



## Interoffice Memorandum

## AGENDA ITEM

November 11, 2021

TO: Mayor Jerry L. Demings  
—AND—  
County Commissioners

FROM: Jon V. Weiss, P.E., Chairman  
Roadway Agreement Committee

SUBJECT: December 14, 2021 – Consent Item  
Proportionate Share Agreement for Hamlin Paramount Urgent Care  
Avalon Road/CR 545

The Roadway Agreement Committee has reviewed a Proportionate Share Agreement for Hamlin Paramount Urgent Care Avalon Road/CR 545 ("Agreement") by and between Paramount Property Investments Hamlin, LLC and Orange County for a proportionate share payment in the amount of \$166,967. Pursuant to Section 163.3180(5)(h), Florida Statutes, an applicant may mitigate capacity deficiencies by entering into a proportionate share agreement and contributing a proportionate share payment. The proportionate share payment is due within 90 days of the effective date of this Agreement.

The Agreement follows the recommendation of the Roadway Agreement Committee providing for the mitigation of road impacts for four deficient trips on the road segments of Avalon Road/CR 545 from New Independence Parkway to Malcolm Road in the amount of \$15,225 per trip, five deficient trips on the road segments of Avalon Road/CR 545 from Porter Road to New Independence Parkway in the amount of \$11,672 per trip, four deficient trips on the road segments of Avalon Road/CR 545 from Schofield Road to Porter Road in the amount of \$9,516 per trip, and one deficient trip on the road segments of Avalon Road/CR 545 from Old YMCA Road to Schofield Road in the amount of \$9,643 per trip.

This project is located in the Town Center Village of Horizon West, and is subject to the Town Center East Road Network Agreement approved by the Board on December 11, 2011, as amended. Pursuant to the 2011 agreement, trips in excess of the authorized amount may be processed consistent with the County's concurrency ordinance. The project impacts a deficient segment of Avalon Road/CR 545 and requires a proportionate share payment as mitigation. The particular segment of Avalon Road is a partnership project addressed under the Town Center West (Silverleaf) Road Network Agreement approved by the Board on September 1, 2020 and amended on July 13, 2021. While a typical proportionate share agreement would have the payment come to

the County, this Agreement provides that the mitigation payment be delivered to the escrow agent managing the partnership dollars for that project and will be subject to the Amended and Restated Town Center West (Silverleaf) Escrow Agreement for receipt of additional funds as authorized by the County for the completion of Avalon Road/CR 545 improvements. This Agreement also directs any additional impact fee payments for the project to the escrow agent to accelerate the Avalon Road improvements.

The Roadway Agreement Committee recommended approval on November 10, 2021. The Specific Project Expenditure Report and Relationship Disclosure Forms are on file with the Transportation Planning Division.

If you have any questions, please feel free to contact me at 407-836-5393.

**ACTION REQUESTED: Approval and execution of Proportionate Share Agreement for Hamlin Paramount Urgent Care Avalon Road/CR 545 by and between Paramount Property Investments Hamlin, LLC and Orange County directing both the proportionate share payment in the amount of \$166,967 and future transportation impact fee payments that may be associated with the project pursuant to the Amended and Restated Escrow Agreement for Town Center West (Silverleaf) to be utilized towards the completion of Avalon Road/CR 545 improvements. District 1**

JVW/NC/fb  
Attachment

BCC Mtg. Date: Dec. 14, 2021

This instrument prepared by  
and after recording return to:

James G. Willard, Esq.  
Shutts & Bowen LLP  
300 S. Orange Avenue, Suite 1600  
Orlando, Florida 32801

Parcel ID Number: 29-23-27-2700-06-000

-----[SPACE ABOVE THIS LINE FOR RECORDING DATA]-----

**PROPORTIONATE SHARE AGREEMENT FOR  
HAMLIN PARAMOUNT URGENT CARE**

---

**AVALON ROAD/CR 545**

This Proportionate Share Agreement (the “**Agreement**”), effective as of the latest date of execution (the “**Effective Date**”), is made and entered into by and between PARAMOUNT PROPERTY INVESTMENTS HAMLIN, LLC, a Florida limited liability company (“**Owner**”), whose principal place of business is 805 County Road 466, Suite A, Lady Lake, Florida 32159, and ORANGE COUNTY, a charter county and political subdivision of the State of Florida (“**County**”), whose address is P.O. Box 1393, Orlando, Florida 32802-1393.

WHEREAS, Owner is the owner of fee simple title to certain real property, as generally depicted on **Exhibit “A”** and more particularly described on **Exhibit “B,”** both of which exhibits are attached hereto and incorporated herein by this reference (the “**Property**”); and

WHEREAS, the Property is located in County Commission District 1, within the Town Center of Horizon West, and the proceeds of the PS Payment, as defined herein, will be allocated to Avalon Road/CR 545; and

WHEREAS, Owner intends to develop the Property as a 9,750 SF medical office building, referred to and known as Hamlin Paramount Urgent Care (the “**Project**”); and

WHEREAS, Owner received a letter from County dated June 8, 2021 stating that Owner’s Capacity Encumbrance Letter (“**CEL**”) application #21-04-042 for the Project was denied; and

WHEREAS, the Project will generate four (4) deficient PM Peak Hour Trips (the “**Excess Trips 1**”) for the deficient roadway segment on Avalon Road/CR 545 from New Independence Parkway to Malcolm Road (the “**Deficient Segment 1**”), and zero (0) PM Peak Hour trips were available on Deficient Segment 1 on the date the CEL was denied, as further described in **Exhibit “C”** attached hereto and incorporated herein; and

WHEREAS, the Project will generate five (5) deficient PM Peak Hour Trips (the “**Excess Trips 2**”) for the deficient roadway segment on Avalon Road/CR 545 from Porter Road to New Independence Parkway (the “**Deficient Segment 2**”), and zero (0) PM Peak Hour trips were available on Deficient Segment 2 on the date the CEL was denied, as further described in **Exhibit “C”** attached hereto and incorporated herein; and

WHEREAS, the Project will generate four (4) deficient PM Peak Hour Trips (the “**Excess Trips 3**”) for the deficient roadway segment on Avalon Road/CR 545 from Schofield Road to Porter Road (the “**Deficient Segment 3**”), and Zero (0) PM Peak Hour trips were available on Deficient Segment 3 on the date the CEL was denied, as further described in **Exhibit “C”** attached hereto and incorporated herein; and

WHEREAS, the Project will generate one (1) deficient PM Peak Hour Trip (the “**Excess Trip 4**”) for the deficient roadway segment on Avalon Road/CR 545 from Old YMCA Road to Schofield Road (the “**Deficient Segment 4**”), and zero (0) PM Peak Hour trips were available on Deficient Segment 4 on the date the CEL was denied, as further described in **Exhibit “C”** attached hereto and incorporated herein; and

WHEREAS the Excess Trips 1, Excess Trips 2, Excess Trips 3 and Excess Trips 4 shall be referred to herein collectively as the **Excess Trips**; and

WHEREAS, the Deficient Segment 1, Deficient Segment 2, Deficient Segment 3 and Deficient Segment 4 shall be referred to herein collectively as the **Deficient Segments**; and

WHEREAS, the Excess Trips will cause the Deficient Segments to operate below adopted Level of Service standards; therefore, pursuant to Section §163.3180(5)(h), Florida Statutes, as amended, the Owner shall provide the County with proportionate share mitigation for the Excess Trips; and

WHEREAS, Owner and County have agreed that the proportionate share payment necessary to mitigate the impact of the Excess Trips on the Deficient Segments through the current anticipated Project buildout is One Hundred Sixty-Six Thousand Nine Hundred Sixty-Seven and 00/100 Dollars (\$166,967.00) (the “**PS Payment**”); and

WHEREAS, County and Owner desire to set forth certain terms, conditions, and agreements between them as to the development of the Property into the Project.

NOW, THEREFORE, in consideration of the premises contained herein and other good and valuable consideration exchanged by and between Owner and County, the receipt and sufficiency of which are hereby acknowledged, the parties hereto stipulate and agree as follows:

**Section 1. Recitals.** The above recitals are true and correct and are incorporated herein by this reference.

***Section 2. PS Payment; CEL.***

(a) *Calculation of PS Payment:* The amount of the PS Payment for the Deficient Segments, as described in **Exhibit “C,”** totals One Hundred Sixty-Six Thousand Nine Hundred Sixty-Seven and 00/100 Dollars (\$166,967.00). This PS Payment was calculated in accordance with the methodology outlined in Section §163.3180, Florida Statutes. Owner and County agree that the Excess Trips will constitute the Project’s impact on the aforementioned Deficient Segments based upon (i) Owner’s Traffic Study titled “Hamlin SW Medical Office Building F” prepared by VHB, dated April 2021 for Owner (the “**Traffic Study**”), which is incorporated herein by this reference, and (ii) upon the calculations described in **Exhibit “C.”** The Traffic Study was accepted by the Orange County Transportation Planning Division on June 1, 2021, and is on file and available for inspection with that division (CMS #2021042). Owner and County further acknowledge and agree that the PS Payment as set forth above shall be the final and binding calculation of the amount the Owner is required to pay through the buildout of the currently approved Project as proportionate share mitigation for impacts of the Project upon roadways within Orange County’s jurisdiction, notwithstanding any subsequent variance in the actual cost of improvement to the Deficient Segments or actual traffic impacts created by the Project; provided, however, that if Owner subsequently increases the number of units and/or square footage, as applicable, of the Project, the Project may then be subject to an additional concurrency evaluation and proportionate share agreement as set forth in Section 2(d) below. Owner and County further acknowledge and agree that the calculation of, and agreement regarding, the amount of the PS Payment constitute material inducements for the parties to enter into this Agreement.

(b) *Timing of PS Payment, Issuance of CEL.* Within ninety (90) days following the Effective Date, Owner shall deliver a check to County in the amount of the PS Payment. The check shall be made payable to “Shutts & Bowen LLP Escrow Account” and shall be delivered to the Fiscal and Operational Support Division of the Orange County Planning, Environmental, and Developmental Services Department for acknowledgment of receipt and transmittal to Shutts & Bowen LLP for deposit into the Town Center West (Silverleaf) Road Network Agreement escrow account maintained by Shutts & Bowen LLP, as “**Escrow Agent**” pursuant to the Escrow Agreement for the Town Center West (Silverleaf) Road Network Agreement (the “**Escrow Agreement**”) approved by the Orange County Board of County Commissioners on September 1, 2020 and amended on July 13, 2021. The County hereby determines that because the improvement of Avalon Road/CR 545 is an objective of the Town Center West (Silverleaf) Road Network Agreement approved by the County Board of County Commissioners on September 1, 2020 recorded at Document No. 20200467436, as amended by that certain First Amendment recorded July 20, 2021 at Document No. 20210435632, Public Records of Orange County, Florida (the “**Road Agreement**”), it is in the best interest of the County to accelerate improvement of Avalon Road/CR 545 by directing the PS Payment to Escrow Agent to be held and disbursed as part of the “**Escrowed Funds**” in accordance with, and as defined in, the Escrow Agreement and the Road Agreement.

Within twenty-one (21) days following its receipt of the PS Payment, if the Property’s future land use designation and zoning are consistent with the Project’s proposed development, County shall issue a CEL sufficient to encumber traffic capacity for the Project, irrespective of any

actual traffic deficiency on the Deficient Segments. Within the time frame provided in the CEL, the Owner must reserve the encumbered trips by obtaining a Capacity Reservation Certificate as provided in Section §30-591 of the Orange County Code, as may be amended. An amount equal to the PS Payment shall be applied toward the amount of the initial capacity reservation payment (and any subsequent reservation payment(s), if the initial reservation payment does not exceed the amount of the PS Payment) as further set forth in Section 3 below. In the event Owner has not paid the PS Payment within ninety (90) days of the Effective Date, one extension of ninety (90) days may be granted by the manager of County's Transportation Planning Division. In the event Owner has not paid the PS Payment to County within one hundred eighty (180) days after the Effective Date, this Agreement shall become null and void.

(c) *Project Development.* Recordation of a subdivision plat or approval of a commercial site plan for the Project shall not be permitted prior to the issuance of a Capacity Reservation Certificate as contemplated in subparagraph 2(b) above.

(d) *Increase in Project Trips.* Any change to the Project which increases the unit count and/or square footage, as applicable, may result in an increase in trips on the Deficient Segments or other segments within the transportation impact area, as defined by County. Owner understands and agrees that any such additional trips are neither vested nor otherwise permitted under this Agreement, and that Owner is precluded from asserting any such vesting. In addition, Owner understands and agrees that any such changes resulting in an increase in trips may cause this Agreement to become null and void, and/or may require application for and execution of an additional Proportionate Share Agreement, along with any other required documentation, for the number of increased trips.

(e) *Satisfaction of Transportation Improvement Requirements.* County hereby acknowledges and agrees that upon Owner's payment of the PS Payment as required herein, and absent any change in the Project increasing the number of trips as set forth in subparagraph 2(d) above, Owner shall be deemed to have satisfied all requirements for the mitigation of the traffic impacts of the Project on all roads affected by the Project within County's jurisdiction through buildout of the Project. Owner shall be entitled to fully and completely develop the Project, without regard to whether the improvements to the Deficient Segments are actually constructed; provided, however, Owner shall be required to obtain a Capacity Reservation Certificate prior to the expiration of Owner's Capacity Encumbrance Letter and shall be required to maintain the validity of the Capacity Reservation Certificate in accordance with its terms. Additionally, nothing herein shall be construed to exempt Owner from meeting the requirements of all other applicable laws, regulations, and/or Orange County Code provisions or from making the required payment of transportation impact fees applicable to the Project, subject to credits as set forth in Section 3 below.

**Section 3. Transportation Impact Fee Credits.** County and Owner agree that Owner shall be entitled to receive transportation impact fee credits on a dollar for dollar basis in an amount up to but not exceeding the PS Payment in accordance with Section §163.3180, Florida Statutes, and as specifically described in Exhibit "C." County further agrees that such credits may be applied on a dollar for dollar basis against capacity reservation fees at such time as capacity

reservation fees may be required to be paid by Owner in connection with the issuance of a Capacity Reservation Certificate as contemplated in Section 2 above. In no event shall Owner receive credits in excess of the PS Payment and in the event the PS Payment exceeds either the applicable transportation impact fees or capacity reservation fees, as the case may be, Owner shall not be entitled to a refund for the amount of the PS Payment in excess of such transportation impact fees or capacity reservation fees.

**Section 4. No Refund.** The PS Payment (including any capacity reservation fees paid with the PS Payment) is non-refundable.

**Section 5. Notice.** With the exception of the timing of the PS Payment as set forth in Section 2(b) hereof, the parties acknowledge and agree that no party shall be considered in default for failure to perform under this Agreement until such party has received written notice specifying the nature of such default or failure to perform and said party fails to cure said default or fails to perform within thirty (30) days of receipt of written notice. Any notice delivered with respect to this Agreement shall be in writing and be deemed to be delivered (whether or not actually received) (i) when hand delivered to the person(s) hereinafter designated, or (ii) upon deposit of such notice in the United States Mail, postage prepaid, certified mail, return receipt requested, addressed to the person at the address set forth opposite the party's name below, or to such other address or other person as the party shall have specified by written notice to the other party delivered in accordance herewith:

As to Owner: Paramount Property Investments Hamlin, LLC  
Attn: Michael Humphrey  
805 County Road 466, Suite A  
Lady Lake, Florida 32159

With copy to: Shutts & Bowen LLP  
Attn: James G. Willard, Esquire  
300 S. Orange Avenue, Suite 1600  
Orlando, Florida

As to County: Orange County Administrator  
P. O. Box 1393  
Orlando, Florida 32802-1393

With copy to: Orange County  
Planning, Environmental, and Development Services Department  
Manager, Fiscal and Operational Support Division  
201 South Rosalind Avenue, 2<sup>nd</sup> Floor  
Orlando, Florida 32801

Orange County  
Planning, Environmental, and Development Services Department  
Manager, Transportation Planning Division  
4200 South John Young Parkway, 2nd Floor  
Orlando, Florida 32839

Orange County  
Planning, Environmental, and Development Services Department  
Manager, Planning Division  
201 South Rosalind Avenue, 2nd Floor  
Orlando, Florida 32801

**Section 6. Covenants Running with the Property.** This Agreement shall be binding and shall inure to the benefit and burden of the heirs, legal representatives, successors, and assigns of the parties, and shall be a covenant running with the Property and be binding upon the successors and assigns of the Owner and upon any person, firm, corporation, or entity who may become the successor in interest to the Property.

**Section 7. Recordation of Agreement; Termination.** The parties hereto agree that this Agreement shall be recorded in the Public Records of Orange County, Florida, at Owner's expense, within thirty (30) business days after the Effective Date. In the event either (i) Owner has not paid the PS Payment to County within one hundred eighty (180) days after the Effective Date, as contemplated in Section 2(b), or (ii) Owner has timely paid the PS Payment to County and the Project has been constructed on the Property pursuant to a County building permit, this Agreement shall automatically terminate and thereafter be null and void for all purposes.

**Section 8. Applicable Law.** This Agreement and the provisions contained herein shall be construed, controlled, and interpreted according to the laws of the State of Florida and in accordance with the Orange County Code.

**Section 9. Specific Performance.** County and Owner shall each have the right to enforce the terms and conditions of this Agreement only by an action for specific performance. Venue for any action(s) initiated under or in connection with this Agreement shall lie in the Circuit Court of the Ninth Judicial Circuit in and for Orange County, Florida.

**Section 10. Attorney Fees.** In the event either party hereto brings an action or proceeding including any counterclaim, cross-claim, or third-party claim, against the other party arising out of this Agreement, each party in such action or proceeding, including appeals therefrom, shall be responsible for its own attorney and legal fees.

**Section 11. Construction of Agreement; Severability.** Captions of the Sections and Subsections of this Agreement are for convenience and reference only; any words contained therein shall in no way be held to explain, modify, amplify, or aid in the interpretation, construction, or meaning of the provisions of this Agreement. If any provision of this Agreement, the deletion of which would not adversely affect the receipt of any material benefits by any party hereunder or



substantially increase the burden of any party hereunder, shall be held to be invalid or unenforceable to any extent by a court of competent jurisdiction, the same shall not affect in any respect whatsoever the validity or enforceability of the remainder of this Agreement.

**Section 12. Amendments.** No amendment, modification, or other change(s) to this Agreement shall be binding upon the parties unless in writing and formally executed by all of the parties.

**Section 13. Counterparts.** This Agreement may be executed in up to three (3) counterparts, each of which shall be deemed to be an original and all of which together shall constitute one and the same instrument.

**Section 14. Allocation of Project Transportation Impact Fees.** To further enable and accelerate improvement of the Deficient Segments, Owner shall pay any transportation impact fee due at the time of Project development (unless such obligation is satisfied by the use of transportation impact fee credits) by check in the amount of such required transportation impact fee (less appropriate credit for the PS Payment) payable to “Shutts & Bowen LLP Escrow Account” and delivered to the Orange County Transportation Planning Division for acknowledgement of receipt and transmittal to Escrow Agent for deposit into the Town Center West (Silverleaf) Road Network Agreement Escrow Account maintained by Escrow Agent pursuant to the Escrow Agreement.

**Section 15. Disposition of Excess Escrowed Funds.** Notwithstanding anything herein or in the Escrow Agreement to the contrary, in the event there are Escrowed Funds still held by Escrow Agent pursuant to the Escrow Agreement after completion of all authorized Improvements, as defined in and pursuant to the Road Agreement, such excess funds shall be immediately delivered to County by Escrow Agent.

[Signatures appear on following pages]

Proportionate Share Agreement, Hamlin Paramount Urgent Care  
Paramount Property Investments Hamlin, LLC for Avalon Road/CR 545, 2021

IN WITNESS WHEREOF, the parties have caused this Agreement to be duly executed by their respective duly authorized representatives on the dates set forth below.

**"COUNTY"**

ORANGE COUNTY, FLORIDA

By: Board of County Commissioners

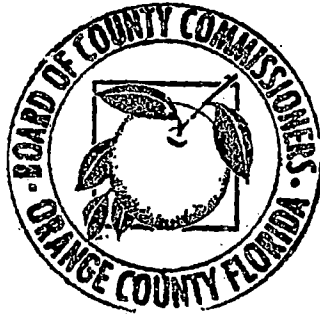

By: *Jerry L. Demings*  
for Jerry L. Demings  
Orange County Mayor

Date: December 14, 2021

ATTEST: Phil Diamond, CPA, County Comptroller  
As Clerk of the Board of County Commissioners

By: *Katie Smith*  
Deputy Clerk

Print Name: **Katie Smith**

**WITNESSES:**

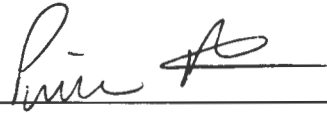

Print Name: Prince Ferguson



Print Name: Shannon Ward

**"OWNER"**

PARAMOUNT PROPERTY INVESTMENTS  
HAMLIN, LLC, a Florida limited liability  
company

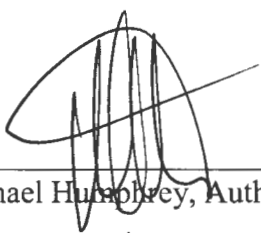
By:   
Michael Humphrey, Authorized Member

Date: 9/22/21

**STATE OF FLORIDA  
COUNTY OF ORANGE**

The foregoing instrument was acknowledged before me by means of ☒ physical presence  
or ☐ online notarization, this 22 day of September, 2021, by Michael Humphrey, as Authorized  
Member of Paramount Property Investments Hamlin, LLC, a Florida limited liability company, on  
behalf of such company, who [ ] is personally known to me or [ ☒ ] has produced a Florida  
Driver's License as identification [REDACTED] [REDACTED] [REDACTED] [REDACTED] [REDACTED] [REDACTED]

WITNESS my hand and official seal in the County and State last aforesaid this 22 day  
of September, 2021.

(Notary Stamp)

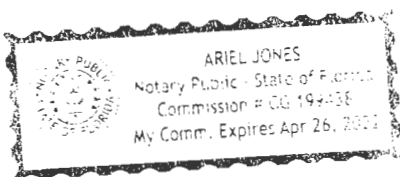



Signature of Notary Public  
Print Name: Ariel Jones  
Notary Public, State of: Florida  
Commission Expires: April 26, 2022

**JOINDER AND CONSENT**

This Agreement is joined in by Shutts & Bowen, LLP in its capacity as Escrow Agent under the Escrow Agreement and the Road Agreement to acknowledge and consent to the performance of its additional duties as set forth in this Agreement.

**WITNESSES:**



Print Name: Serena M. Williams

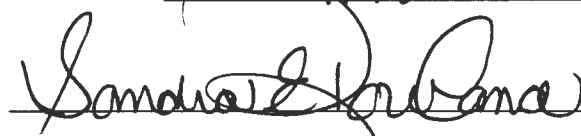

Print Name: Sandra E. Rowland

**“ESCROW AGENT”**

**SHUTTS & BOWEN, LLP**

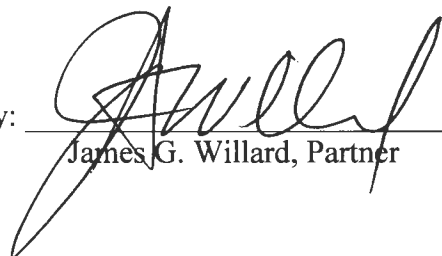
By:   
James G. Willard, Partner

**STATE OF FLORIDA  
COUNTY OF ORANGE**

Acknowledged freely and voluntarily for the purposes therein expressed before me by James G. Willard, Partner of Shutts & Bowen, LLP, a Florida limited liability partnership, who is known by me to be the person described herein and who executed the foregoing, this 29th day of October, 2021. He appeared before me by means of: ☐ online notarization or ☒ physical presence and is ☒ personally known to me, or ☐ has produced a valid Florida Driver's License as identification and did (circle one) take an oath.

WITNESS my hand and official seal in the County and State last aforesaid this 29th day of October, 2021.

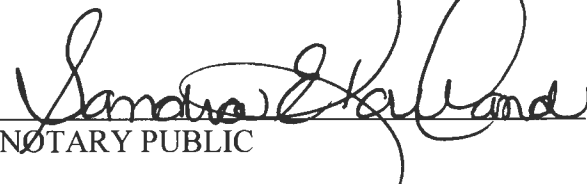

**SANDRA E. ROWLAND**  
Commission # HH 143179  
Expires July 7, 2025  
Bonded Thru Budget Notary Services

  
NOTARY PUBLIC

Print Name: \_\_\_\_\_

My Commission Expires: \_\_\_\_\_

## Exhibit A

## “HAMLIN PARAMOUNT URGENT CARE”

### Project Location Map

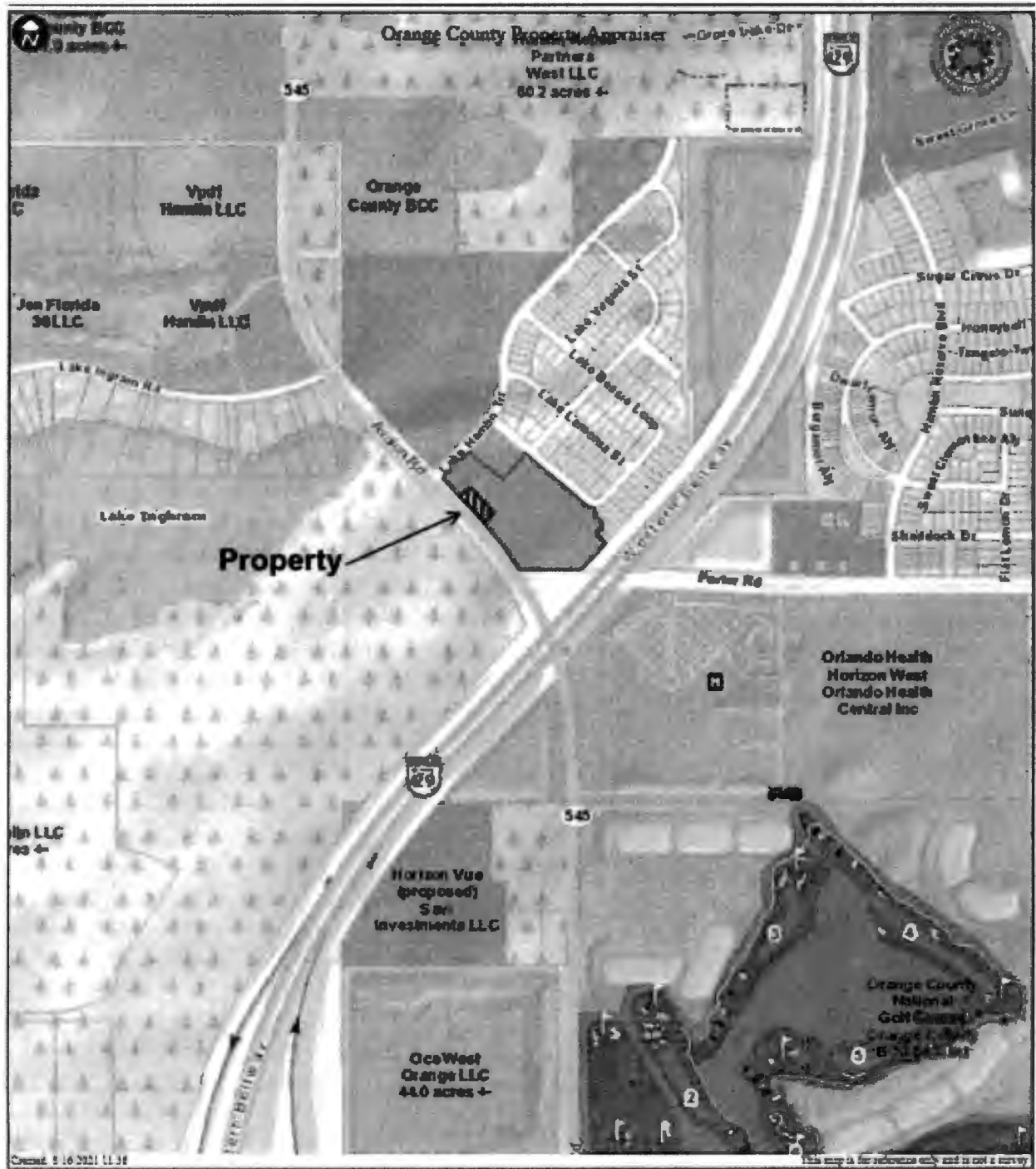

**Exhibit “B”**

**“HAMLIN PARAMOUNT URGENT CARE”**

**Parcel ID Number(s): 29-23-27-2700-06-000**

**Legal Description:**

Condominium Unit 6, HAMLIN WEST COMMERCIAL LAND CONDOMINIUM, a Phased Land Condominium, together with an undivided interest in the common elements, according to the Declaration of Condominium thereof recorded in Instrument No. 20200403838, and as amended by First Amendment recorded in Instrument No. 20210036232; and Second Amendment recorded Instrument No. 20210384560, of the Public Records of Orange County, Florida.

Exhibit "C"  
"HAMLIN PARAMOUNT URGENT CARE"  
DEFICIENT SEGMENT [#1]

Log of Project Contributions  
Avalon Rd (New Independence Pkwy to Malcom Rd)

Roadway Improvement Project Information

Planned Improvement Roadway(s)	Limits of Improvement (From - To)		Segment Length	Adopted LOS	Existing Generalized Capacity	Type of Improvement	Improved Generalized Capacity	Capacity Increase	Total Project Cost	Cost / Trip
Avalon Rd	New Independence Pkwy	Malcom Rd	1.20	E	880	Widen from 2 to 4 lanes	2000	1120	\$11,637,010	\$15,225

County Share of Improvement

Planned Improvement Roadway(s)	Limits of Improvement (From - To)		Segment Length	Adopted LOS	Existing Generalized Capacity	Backlogged Trips	Improved Generalized Capacity	Capacity Increase	County (Backlog) Responsibility
Avalon Rd	New Independence Pkwy	Malcom Rd	1.20	E	880	633	2000	1120	\$9,637,010

Developer Share of Improvement

Planned Improvement Roadway(s)	Limits of Improvement (From - To)		Segment Length	Adopted LOS	Existing Generalized Capacity	Improved Generalized Capacity	Capacity Increase	Backlogged Trips	Capacity Increase for New Development	Remaining Project Cost	Cost / Trip
Avalon Rd	New Independence Pkwy	Malcom Rd	1.20	E	880	2000	1120	633	487	\$7,414,256	\$15,225

Updated: 6/15/21

Log of Project Contributions			
	Date	Project	Project Trips / Prop Share
Existing	Jun-21	Existing plus Committed	624 / \$9,600,400
	Jun-21	Hamlin SW Medical Office Building E-1	6 / \$91,350
	Jun-21	Hamlin Retail Building G	3 / \$45,675
		Backlogged Totals:	633 / \$9,637,425
Proposed	Jun-21	Hamlin Paramount Urgent Care	4 / \$60,900
			\$0
			\$0
			\$0
			\$0
		Totals:	637 / \$9,698,325

**Log of Project Contributions**  
**Avalon Rd (Porter Rd to New Independence Pkwy)**

**Roadway Improvement Project Information**

Planned Improvement Roadway(s)	Limits of Improvement (From - To)		Segment Length	Adopted LOS	Existing Generalized Capacity	Type of Improvement	Improved Generalized Capacity	Capacity Increase	Total Project Cost	Cost / Trip
Avalon Rd	Porter Rd	New Independence Pkwy	0.92	E	880	Widen from 2 to 4 lanes	2000	1120	\$11,672	\$11,672

**County Share of Improvement**

Planned Improvement Roadway(s)	Limits of Improvement (From - To)		Segment Length	Adopted LOS	Existing Generalized Capacity	Backlogged Trips	Improved Generalized Capacity	Capacity Increase	County (Backlog) Responsibility
Avalon Rd	Porter Rd	New Independence Pkwy	0.92	E	880	1217	2000	1120	\$14,204,821

**Developer Share of Improvement**

Planned Improvement Roadway(s)	Limits of Improvement (From - To)		Segment Length	Adopted LOS	Existing Generalized Capacity	Improved Generalized Capacity	Capacity Increase	Backlogged Trips	Capacity Increase for New Development	Remaining Project Cost	Cost / Trip
Avalon Rd	Porter Rd	New Independence Pkwy	0.92	E	880	2000	1120	1217	-97	-\$1,132,184	\$11,672

Updated: 8/16/21

**Log of Project Contributions**

Date	Project	Project Trips	Prop Share
Existing Dec-18	Existing plus Committed	1212	\$14,146,464
Dec-18	The Blake at Hamlin	1	\$9,999
Dec-18	Hamlin Daycare	2	\$19,998
Dec-18	Restaurant at Hamlin NEC	1	\$9,999
Feb-19	Hamlin Active Adult Living Apartments	1	\$9,999
Feb-19	Hamlin Reserve Office-Daycare Bldg D	2	\$19,998
Feb-19	Hamlin Reserve Medical Office Bldg A&F	2	\$19,998
May-19	Taco Bell / Pizza Hut	1	\$9,999
May-19	SunTrust	1	\$9,999
Oct-19	Hamlin McCoy Federal Credit Union	1	\$11,107
Oct-19	Hamlin SWC Commercial Lot C McDonalds	2	\$22,214
Oct-19	Hamlin NWC Commercial Lot 2 Regions Bank	1	\$11,107
Oct-19	Hamlin NEC Wawa	2	\$22,214
Oct-19	Hamlin Market	2	\$22,214
Oct-19	Hamlin Family Dental	1	\$11,107
Feb-20	Hamlin Medical Office	12	\$133,284
Mar-20	Hamlin SWC Commercial Building J	3	\$33,321
Jul-20	Hamlin SW Commercial Building I	3	\$33,321
Sep-20	Hamlin SW Commercial Building F	3	\$33,321
Nov-20	Hamlin SW Commercial Building B	8	\$88,856
Nov-20	Hamlin SW Commercial Building C	8	\$88,856
Nov-20	Hamlin SW Medical Office Building D	9	\$99,963
Jun-21	Hamlin SW Medical Office Building E-1	6	\$93,376
Jun-21	Hamlin Retail Building G	3	\$35,018
<b>Backlogged Totals:</b>		<b>1217</b>	<b>\$14,988,738</b>
Proposed Jun-21	Hamlin Paramount Urgent Care	5	\$58,360
			\$0
			\$0
			\$0
			\$0
<b>Totals:</b>		<b>1222</b>	<b>\$15,047,098</b>

**Exhibit "C"**

**"HAMLIN PARAMOUNT URGENT CARE"**  
**DEFICIENT SEGMENT [#2]**

Proportionate Share Agreement, Hamlin Paramount Urgent Care  
Paramount Property Investments Hamlin, LLC for Avalon Road/CR 545, 2021



Exhibit "C"  
 "HAMLIN PARAMOUNT URGENT CARE"  
 DEFICIENT SEGMENT [#3]

Log of Project Contributions  
 Avalon Rd (Schofield Rd to Porter Rd)

**Roadway Improvement Project Information**

Planned Improvement Roadway(s)	Limits of Improvement (From - To)		Segment Length	Adopted LOS	Existing Generalized Capacity	Type of Improvement	Improved Generalized Capacity	Capacity Increase	Total Project Cost	Cost / Trip
Avalon Rd	Schofield Rd	Porter Rd	0.75	E	880	Widen from 2 to 4 lanes	2000	1120	\$10,657,041	\$9,516

**County/Share of Improvement**

Planned Improvement Roadway(s)	Limits of Improvement (From - To)		Segment Length	Adopted LOS	Existing Generalized Capacity	Backlogged Trips	Improved Generalized Capacity	Capacity Increase	County (Backlog) Responsibility
Avalon Rd	Schofield Rd	Porter Rd	0.75	E	880	1299	2000	1120	\$12,360,265

**Developer/Share of Improvement**

Planned Improvement Roadway(s)	Limits of Improvement (From - To)		Segment Length	Adopted LOS	Existing Generalized Capacity	Improved Generalized Capacity	Capacity Increase	Backlogged Trips	Capacity Increase for New Development	Remaining Project Cost	Cost / Trip
Avalon Rd	Schofield Rd	Porter Rd	0.75	E	880	2000	1120	1299	-179	-\$1,703,224	\$9,516

Updated: 6/10/21

Log of Project Contributions			
	Date	Project	Project Trips / Prop Share
Existing	Feb-20	Existing plus Committed	1,268 / \$11,481,740
	Feb-20	Hamlin Medical Office	8 / \$72,440
	Nov-20	Hamlin SW Medical Office Building B	6 / \$54,330
	Nov-20	Hamlin SW Medical Office Building C	6 / \$54,330
	Nov-20	Hamlin SW Medical Office Building D	5 / \$45,275
	Jun-21	Hamlin Medical Office Building E-1	6 / \$57,096
		<b>Backlogged Totals:</b>	<b>1299 / \$11,765,211</b>
Proposed	Jun-21	Hamlin Paramount Urgent Care	4 / \$38,064
			\$0
			\$0
			\$0
			\$0
		<b>Totals:</b>	<b>1303 / \$11,803,275</b>

Exhibit "C"

"HAMLIN PARAMOUNT URGENT CARE"  
DEFICIENT SEGMENT [#4]

Log of Project Contributions  
Avalon Rd (Old YMCA Rd to Schofield Rd)

Roadway Improvement Project Information

Planned Improvement Roadway(s)	Limits of Improvement (From - To)		Segment Length	Adopted LOS	Existing Generalized Capacity	Type of Improvement	Improved Generalized Capacity	Capacity Increase	Total Project Cost	Cost / Trip
Avalon Rd	Old YMCA	Schofield Rd	0.76	E	880	Widen from 2 to 4 lanes	2000	1120	\$10,799,135	\$9,643

County Share of Improvement

Planned Improvement Roadway(s)	Limits of Improvement (From - To)		Segment Length	Adopted LOS	Existing Generalized Capacity	Backlogged Trips	Improved Generalized Capacity	Capacity Increase	County (Backlog) Responsibility
Avalon Rd	Old YMCA	Schofield Rd	0.76	E	880	1506	2000	1120	\$14,520,980

Developer Share of Improvement

Planned Improvement Roadway(s)	Limits of Improvement (From - To)		Segment Length	Adopted LOS	Existing Generalized Capacity	Improved Generalized Capacity	Capacity Increase	Backlogged Trips	Capacity Increase for New Development	Remaining Project Cost	Cost / Trip
Avalon Rd	Old YMCA	Schofield Rd	0.76	E	880	2000	1120	1506	-386	-\$3,721,845	\$9,643

Updated: 6/10/21

Log of Project Contributions

	Date	Project	Project Trips	Prop Share
Existing	Feb-20	Existing plus Committed	1,496	\$13,725,800
	Feb-20	Hamlin Medical Office	2	\$18,350
	Nov-20	Hamlin SW Medical Office Building B	2	\$18,350
	Nov-20	Hamlin SW Medical Office Building C	2	\$18,350
	Nov-20	Hamlin SW Medical Office Building D	2	\$18,350
	Jun-21	Hamlin SW Medical Office Building E-1	2	\$19,286
Backlogged Totals:			1506	\$13,818,486
Proposed	Jun-21	Hamlin Paramount Urgent Care	1	\$9,643
				\$0
				\$0
				\$0
				\$0
Totals:			1507	\$13,828,129