

- Florida Turnpike
- Interstate 4
- Toll Road
- Major Road
- Road Under Construction
- Proposed Road
- US Road 441
- State Road 436
- County Road 551
- Toll Ramp
- Interstate Ramp
- One Way
- Brick Road
- Rail Road
- Proposed SunRail
- Block Line
- Lot Line
- OIA
- OEA
- County Boundary
- Parks
- Golf Course
- Lakes and Rivers
- Point of Interest
- Public School
- Fire Station
- Hospital
- Urgent Care Center
- Power Plant

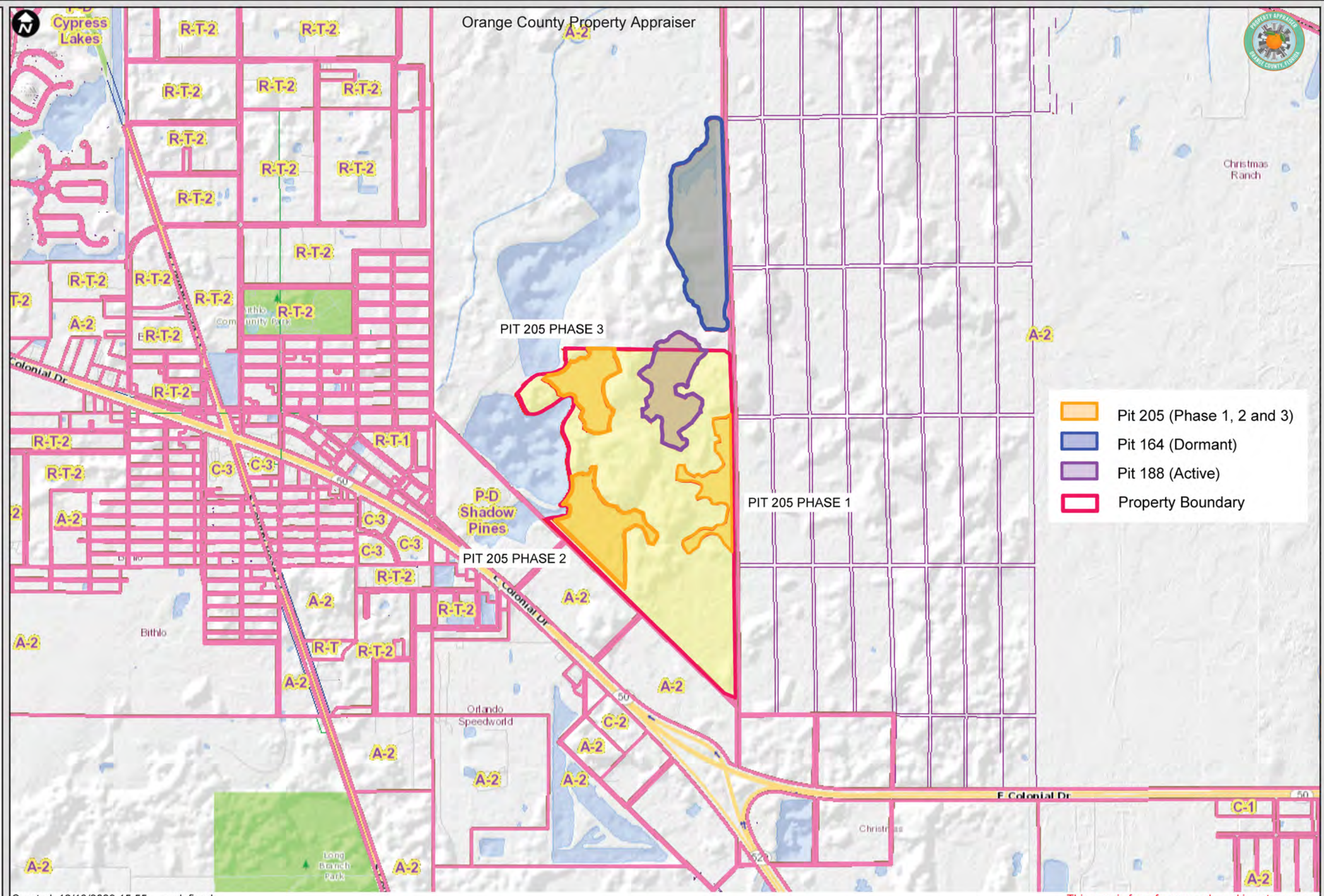

Created: 12/13/2023 15:55 , undefined

This map is for reference only and is not a survey