

Board of County Commissioners

Public Hearings

November 10, 2020

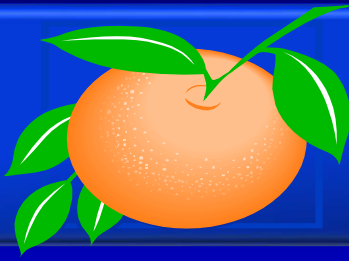

Withers PD / Parcels 11,13 & 17 Preliminary Subdivision Plan

- Case:** PSP-20-02-056
- Project Name:** Withers PD / Parcels 11, 13 & 17 PSP
- Applicant:** Eric Warren, Poulos & Bennett, LLC
- Districts:** 1
- Acreage:** 155.92 gross acres
- Location:** Generally located north of Hartzog Road and east of Avalon Road
- Request:** To subdivide 155.92 acres in order to construct 368 single-family residential dwelling units. Additionally, three (3) waivers related to lot frontage orientation, block breaks, and building separation are associated with this request.

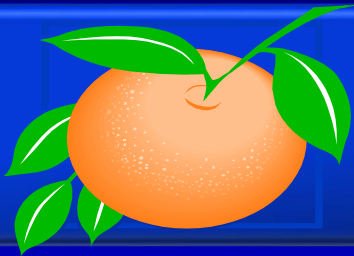

Withers PD / Parcels 11,13 & 17 Preliminary Subdivision Plan Future Land Use Map

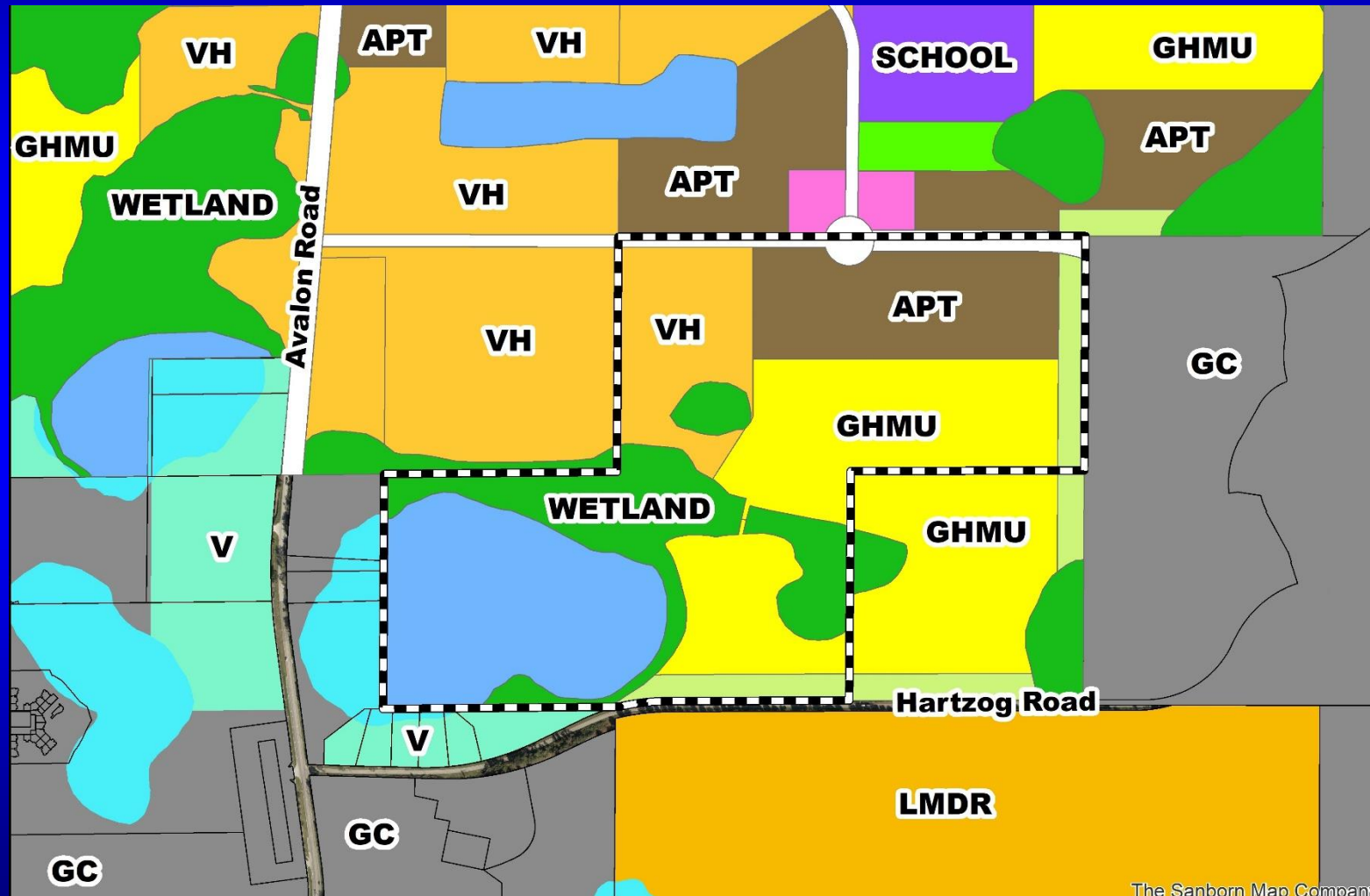



Withers PD / Parcels 11,13 & 17 Preliminary Subdivision Plan Zoning Map

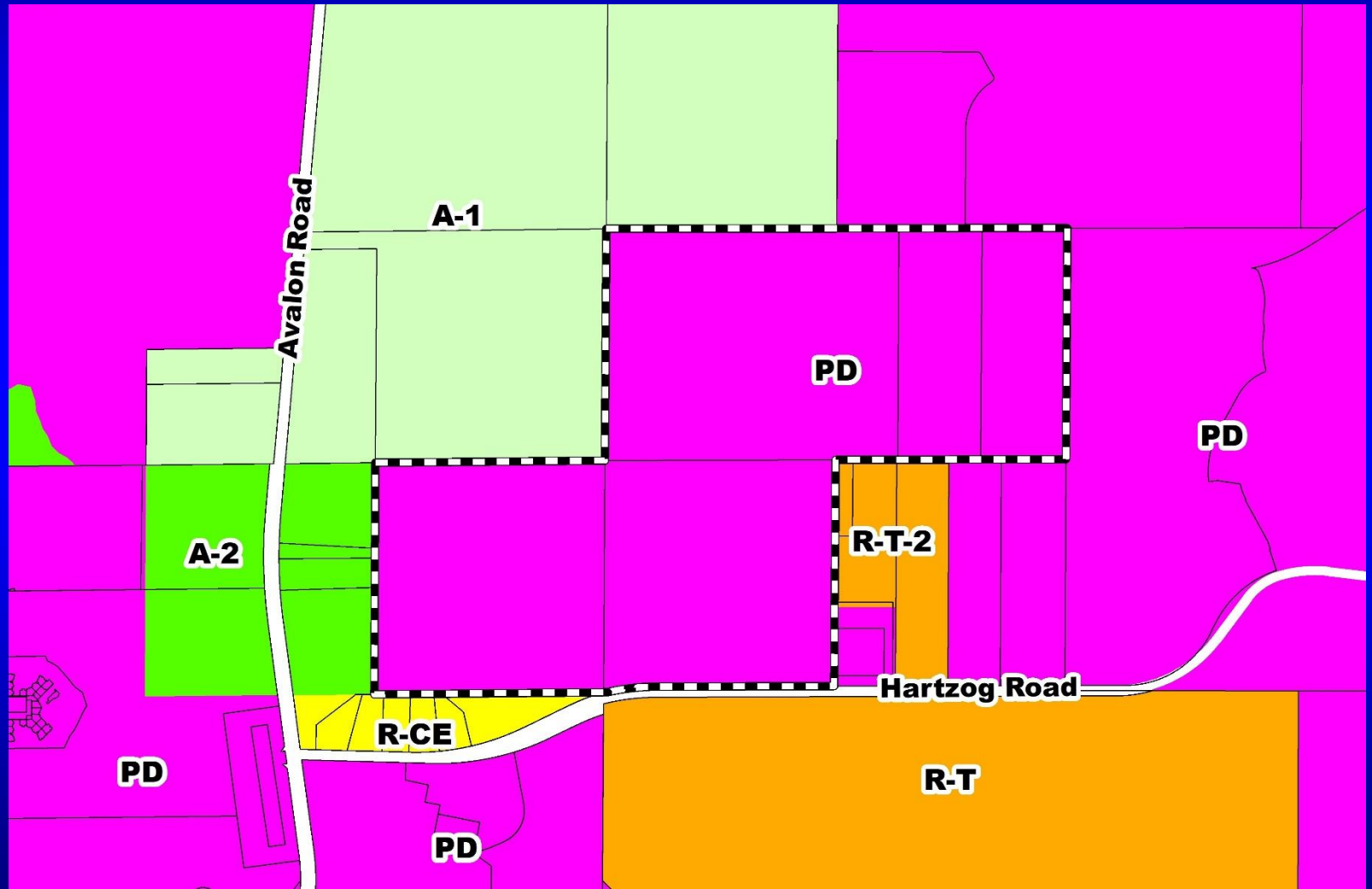



Withers PD / Parcels 11,13 & 17

Preliminary Subdivision Plan

Aerial Map





Withers PD / Parcels 11,13 & 17

Preliminary Subdivision Plan

Overall Preliminary Subdivision Plan

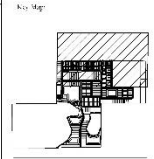
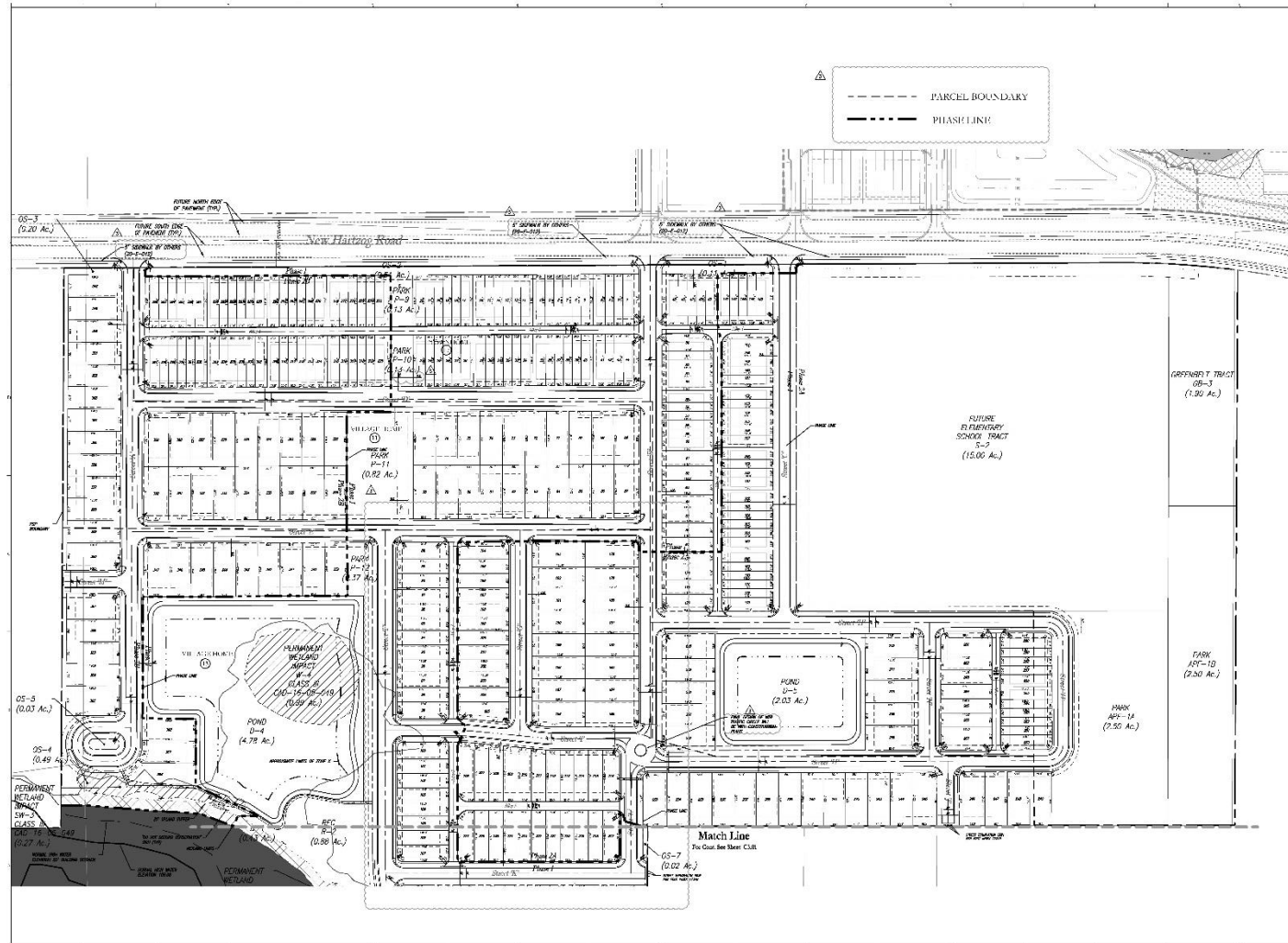

10.0000	Residential Single-Family
11.0000	Residential Medium-Density
12.0000	Residential Single-Family
13.0000	Residential Single-Family
14.0000	Residential Single-Family
15.0000	Residential Single-Family
16.0000	Residential Single-Family
17.0000	Residential Single-Family
18.0000	Residential Single-Family
19.0000	Residential Single-Family
20.0000	Residential Single-Family
21.0000	Residential Single-Family
22.0000	Residential Single-Family
23.0000	Residential Single-Family
24.0000	Residential Single-Family
25.0000	Residential Single-Family
26.0000	Residential Single-Family
27.0000	Residential Single-Family
28.0000	Residential Single-Family
29.0000	Residential Single-Family
30.0000	Residential Single-Family
31.0000	Residential Single-Family
32.0000	Residential Single-Family
33.0000	Residential Single-Family
34.0000	Residential Single-Family
35.0000	Residential Single-Family
36.0000	Residential Single-Family
37.0000	Residential Single-Family
38.0000	Residential Single-Family
39.0000	Residential Single-Family
40.0000	Residential Single-Family
41.0000	Residential Single-Family
42.0000	Residential Single-Family
43.0000	Residential Single-Family
44.0000	Residential Single-Family
45.0000	Residential Single-Family
46.0000	Residential Single-Family
47.0000	Residential Single-Family
48.0000	Residential Single-Family
49.0000	Residential Single-Family
50.0000	Residential Single-Family
51.0000	Residential Single-Family
52.0000	Residential Single-Family
53.0000	Residential Single-Family
54.0000	Residential Single-Family
55.0000	Residential Single-Family
56.0000	Residential Single-Family
57.0000	Residential Single-Family
58.0000	Residential Single-Family
59.0000	Residential Single-Family
60.0000	Residential Single-Family
61.0000	Residential Single-Family
62.0000	Residential Single-Family
63.0000	Residential Single-Family
64.0000	Residential Single-Family
65.0000	Residential Single-Family
66.0000	Residential Single-Family
67.0000	Residential Single-Family
68.0000	Residential Single-Family
69.0000	Residential Single-Family
70.0000	Residential Single-Family
71.0000	Residential Single-Family
72.0000	Residential Single-Family
73.0000	Residential Single-Family
74.0000	Residential Single-Family
75.0000	Residential Single-Family
76.0000	Residential Single-Family
77.0000	Residential Single-Family
78.0000	Residential Single-Family
79.0000	Residential Single-Family
80.0000	Residential Single-Family
81.0000	Residential Single-Family
82.0000	Residential Single-Family
83.0000	Residential Single-Family
84.0000	Residential Single-Family
85.0000	Residential Single-Family
86.0000	Residential Single-Family
87.0000	Residential Single-Family
88.0000	Residential Single-Family
89.0000	Residential Single-Family
90.0000	Residential Single-Family
91.0000	Residential Single-Family
92.0000	Residential Single-Family
93.0000	Residential Single-Family
94.0000	Residential Single-Family
95.0000	Residential Single-Family
96.0000	Residential Single-Family
97.0000	Residential Single-Family
98.0000	Residential Single-Family
99.0000	Residential Single-Family
100.0000	Residential Single-Family

HORIZON WEST VILLAGE I WITHERS PD-PARCELS 7, 10, 11, 13, & 17 PSP

C3.00

DATE: 10/11/2011
 TIME: 10:11:00 AM
 15111 - September 11, 2010

POULOS & BENNETT
 Poulos & Bennett, E.L.C.
 2000 W. University Ave., Suite 100, Ft. Lauderdale, FL 33309
 Tel: 954.575.2124 Fax: 954.575.2125
 www.poulosandbennett.com

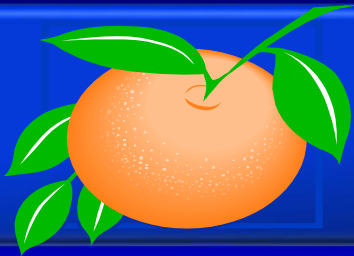

Withers PD / Parcels 11,13 & 17 Preliminary Subdivision Plan Overall Preliminary Subdivision Plan

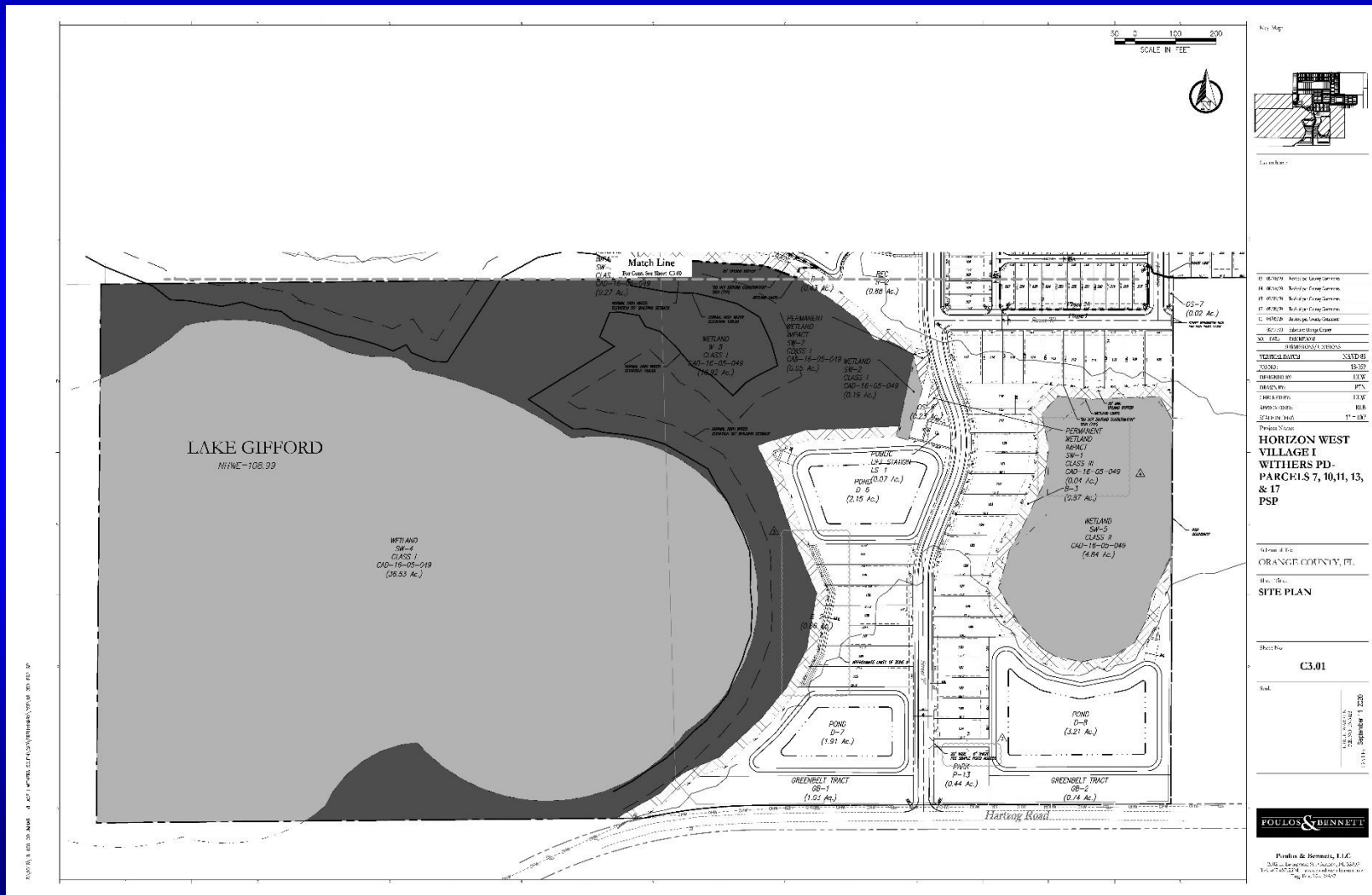

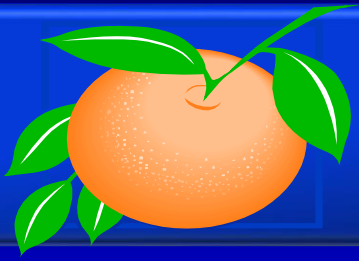

Action Requested

Make a finding of consistency with the Comprehensive Plan and approve the Withers PD / Parcels 11, 13, & 17 PSP dated “Received September 11, 2020”, subject to the conditions listed under the DRC Recommendation in the Staff Report.

District 1

Board of County Commissioners

**Conservation Area Impact Permit
Application**

CAI-20-03-026

Applicant: Withers, LLC

November 10, 2020



Request

- The applicant is requesting 0.05 acre of direct Class I surface water impacts in order to construct a new single-family residential development with parking and associated infrastructure.
- The project includes an additional 1.3 acres of Class III wetland/surface water impacts that can be approved by staff.



Site Plan

 CLASS I Impacts

Surface water impacts (0.05 acres)

 CLASS III Impacts

Wetland and surface water impacts (1.30 acres)

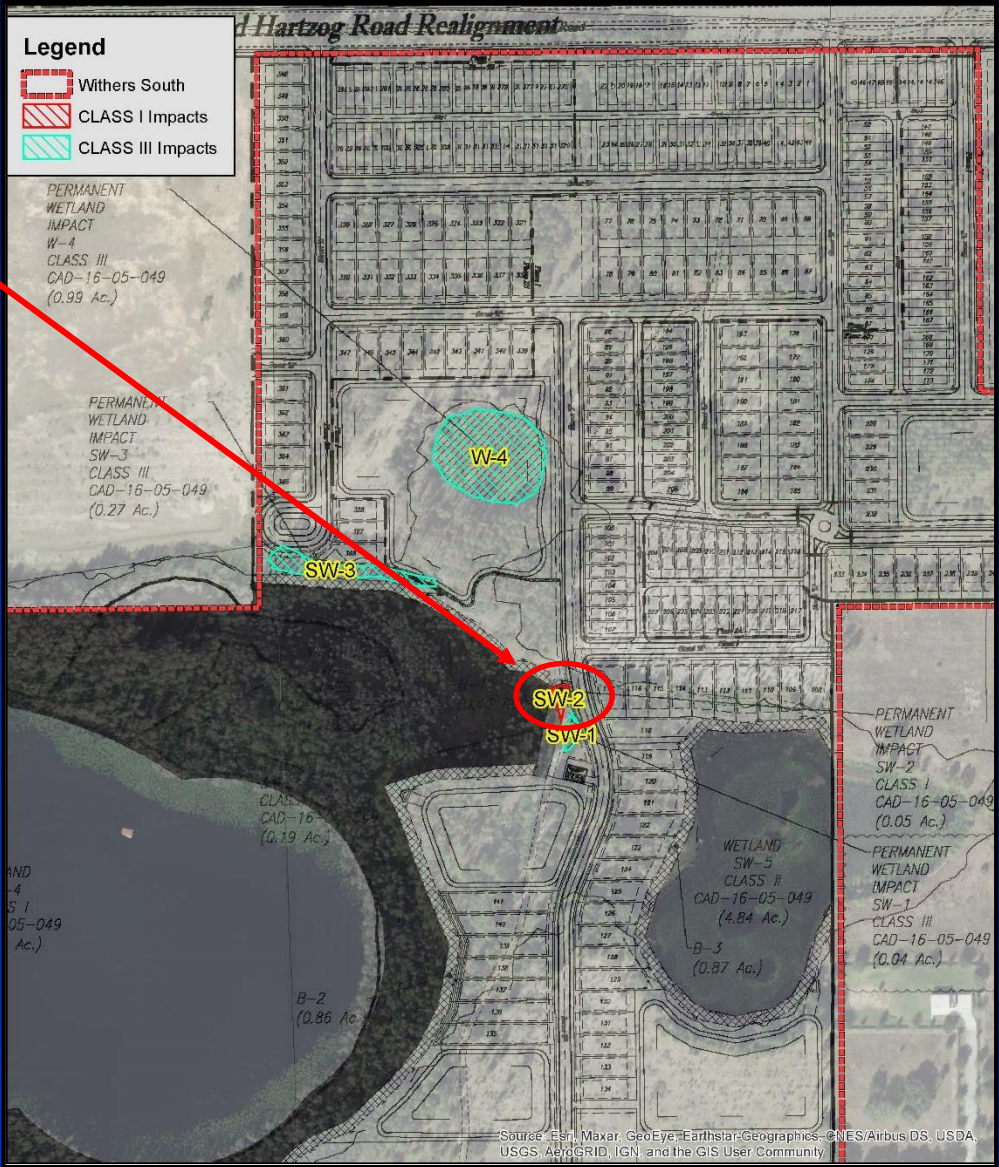



Class I Impact Area



Lake Gifford



Class I Surface Water Impact - Existing Conditions





Review Criteria

▪ Chapter 15, Article X:

- Sec. 15-362(5) states: Where wetlands serve a significant and productive environmental function . . . any alteration or development affecting such lands should be so designed and regulated so as to minimize or eliminate any impact upon the beneficial environmental productivity of such lands, consistent with the development rights of property owners.
- Sec. 15-396(3)(a) states: The removal, alteration or encroachment within a Class I conservation area shall only be allowed in cases where no other feasible or practical alternatives exist that will permit a reasonable use of the land or where there is an overriding public benefit.
- Section 15-396(3)(c) (Mitigation for Class III conservation areas shall be allowed in all cases)



Considerations

- Pursuant to Orange County Code, Chapter 15, Article X, EPD staff has evaluated the permit application and required documentation therein.
- Based on the documentation and justifications provided, staff has made a finding that the applicant has demonstrated the request is consistent with Chapter 15, Article X, and meets:
 - Section 15-362(5) (Avoidance and minimization)
 - Section 15-396(3)(a) (No other feasible or practical alternatives that permit a reasonable use of the land)
 - Section 15-396(3)(c) (Mitigation shall be allowed for Class III conservation areas in all cases)
- Mitigation Plan: Class I wetland preservation via a conservation easement over 15.38 acres of wetlands at the Spring Grove Mitigation Tract.



Considerations

- **The environmental assessment for this project included a survey for imperiled species.**
 - **Gopher tortoise and sandhill crane were observed onsite.**
 - **The project site also includes suitable sand skink habitat. However, a sand skink survey was conducted by the environmental consultant in 2018 and neither direct or indirect evidence of this species was observed.**
 - **The applicant will be required to demonstrate coordination with state and federal wildlife agencies (as applicable) prior to land clearing activities.**



Finding

- Pursuant to Orange County Code, Chapter 15, Article X, EPD staff has evaluated the proposed Conservation Area Impact Permit Application and required documentation and has made a finding that the request is consistent with Sections 15-362(5), and 15-396(3)(a) and (c).



Action Requested

- Acceptance of the findings and recommendation of the Environmental Protection Division staff and approval of Conservation Area Impact Permit No. CAI-20-03-026 for the Horizon's West Village I – Withers PD, Parcels 11, 13, & 17, subject to the conditions listed in the staff report. District 1



Action Requested

- Make a finding of consistency with the Comprehensive Plan and approve the Withers PD / Parcels 11, 13, & 17 PSP dated “Received September 11, 2020”, subject to the conditions listed under the DRC Recommendation in the Staff Report.
- Acceptance of the findings and recommendation of the Environmental Protection Division staff and approval of Conservation Area Impact Permit No. CAI-20-03-026 for the Horizon’s West Village I – Withers PD, Parcels 11, 13, & 17, subject to the conditions listed in the staff report. District 1

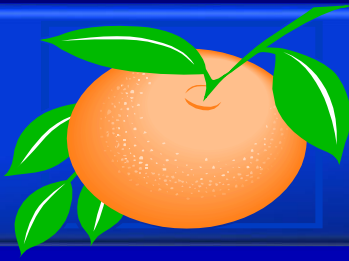

Golden Keys Condo Planned Development / Land Use Plan

- Case:** LUP-18-06-204
- Project Name:** Golden Keys Condo Planned Development / Land Use Plan
- Applicant:** Quang Lam, Lam Civil Engineering, Inc.
- District:** 3
- Acreage:** 4.35 gross acres
- Location:** 2143 S. Goldenrod Road; or generally located on the east side of Goldenrod Road, approximately 740 feet north of Curry Ford Road.
- Request:** To rezone 4.35 gross acres from R-1A (Single-Family Dwelling District) to PD (Planned Development District), in order to construct thirty (30) multi-family dwelling units. Two (2) waivers from Orange County Code related to building setbacks and building separation are associated with this request.

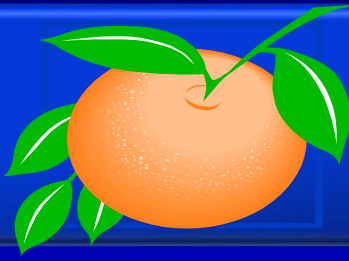

Orangewood N-9 Planned Development / Land Use Plan

- Case:** CDR-19-10-338
- Project Name:** Orangewood N-9 PD
- Applicant:** Bryan F. Borland, WP South Acquisitions, LLC
- District:** 4
- Acreage:** 170.80 gross acres (overall PD)
12.40 gross acres (affected parcels only)
- Location:** Generally located north of Taft-Vineland Road, south of SR 528, east of S. John Young Parkway, and west of U.S. 441
- Request:** To create parcels 1A, 1B, and 1C and convert 404,454 square feet of industrial uses to 346 multi-family dwelling units on parcel 1B. One (1) waiver from Orange County Code to allow for building heights of fifty (50) feet and four (4) stories, in lieu of thirty-five (35) feet and three (3) stories is associated with this request.



Waterford Lakes Multi-Family Planned Development / Land Use Plan

- Case:** CDR-20-07-202
- Project Name:** Waterford Lakes Multi-Family PD
- Applicant:** Brooks Stickler, Kimley-Horn & Associates, Inc.
- District:** 4
- Acreage:** 10.08 gross acres
- Location:** 12400 and 12464 E. Colonial Drive, or generally located south of E. Colonial Drive and east of Woodbury Road
- Request:** To adjust the location of the southern access and request five (5) waivers from Orange County Code related to setbacks, parking space size, landscaping, and recreation requirements.



Waterford Lakes Multi-Family PD / Waterford Lakes Multi-Family Development Plan

- Case:** DP-19-12-419
- Project Name:** Waterford Lakes Multi-Family PD / Waterford Lakes Multi-Family DP
- Applicant:** Brooks Stickler, Kimley-Horn & Associates, Inc.
- District:** 4
- Acreage:** 10.08 gross acres
- Location:** 12400 and 12464 E. Colonial Drive, or generally located south of E. Colonial Drive and east of Woodbury Road
- Request:** To construct 255 multi-family residential dwelling units on a total of 10.08 acres.



Waterford Lakes Multi-Family PD / Waterford Lakes Multi-Family Development Plan

Future Land Use Map

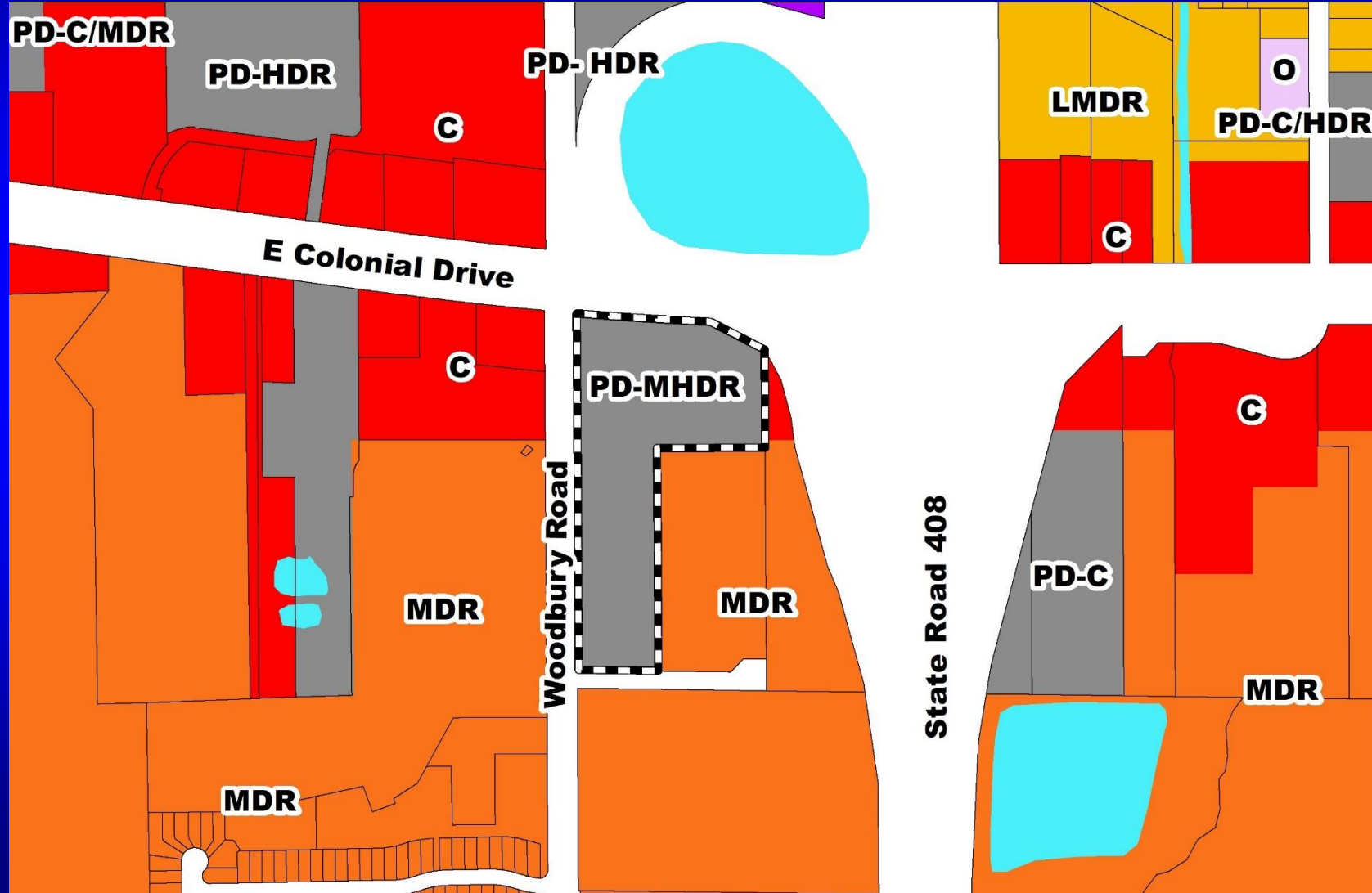



Waterford Lakes Multi-Family PD / Waterford Lakes Multi-Family Development Plan

Zoning Map

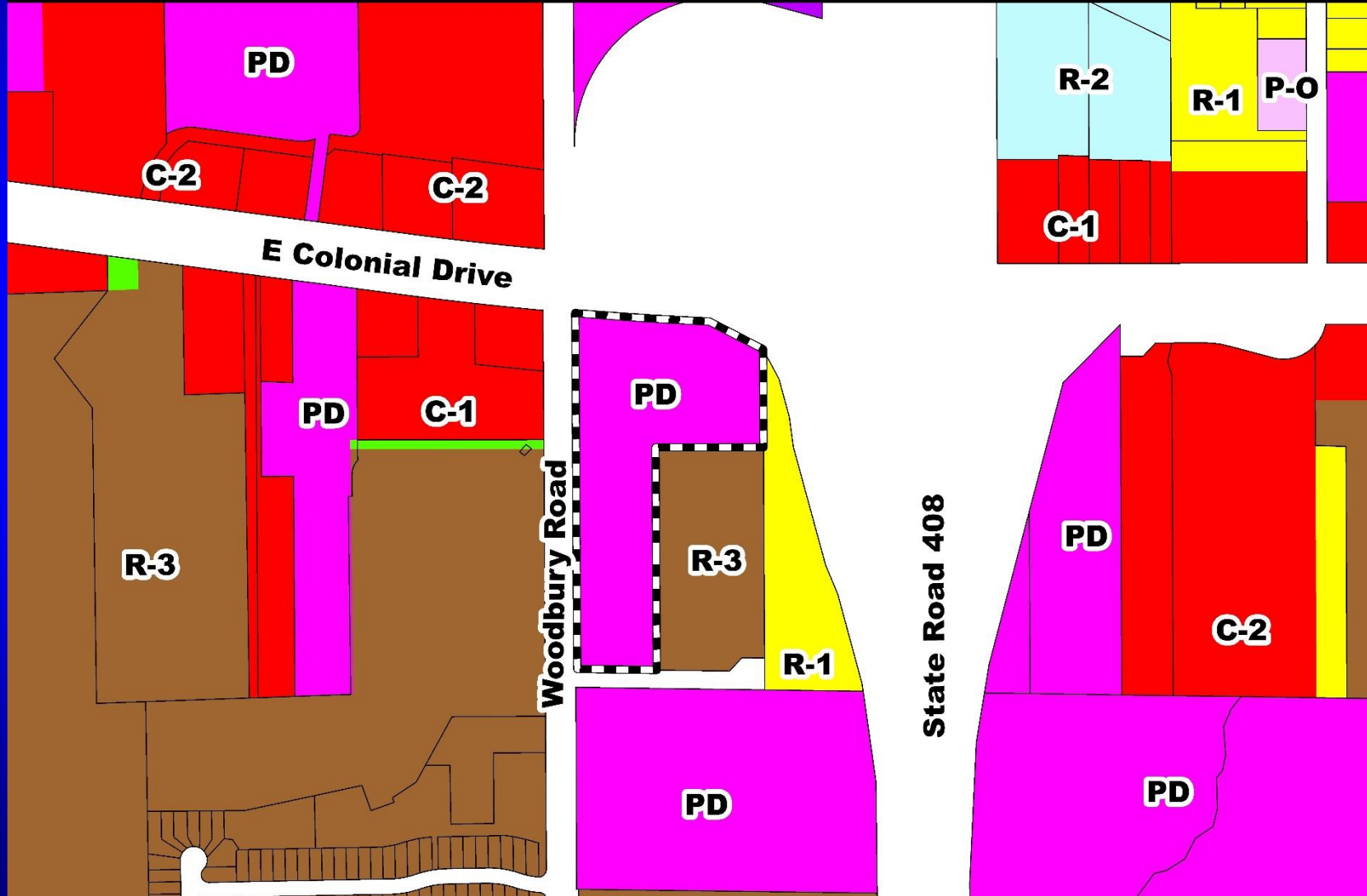



Waterford Lakes Multi-Family PD / Waterford Lakes Multi-Family Development Plan

Aerial Map

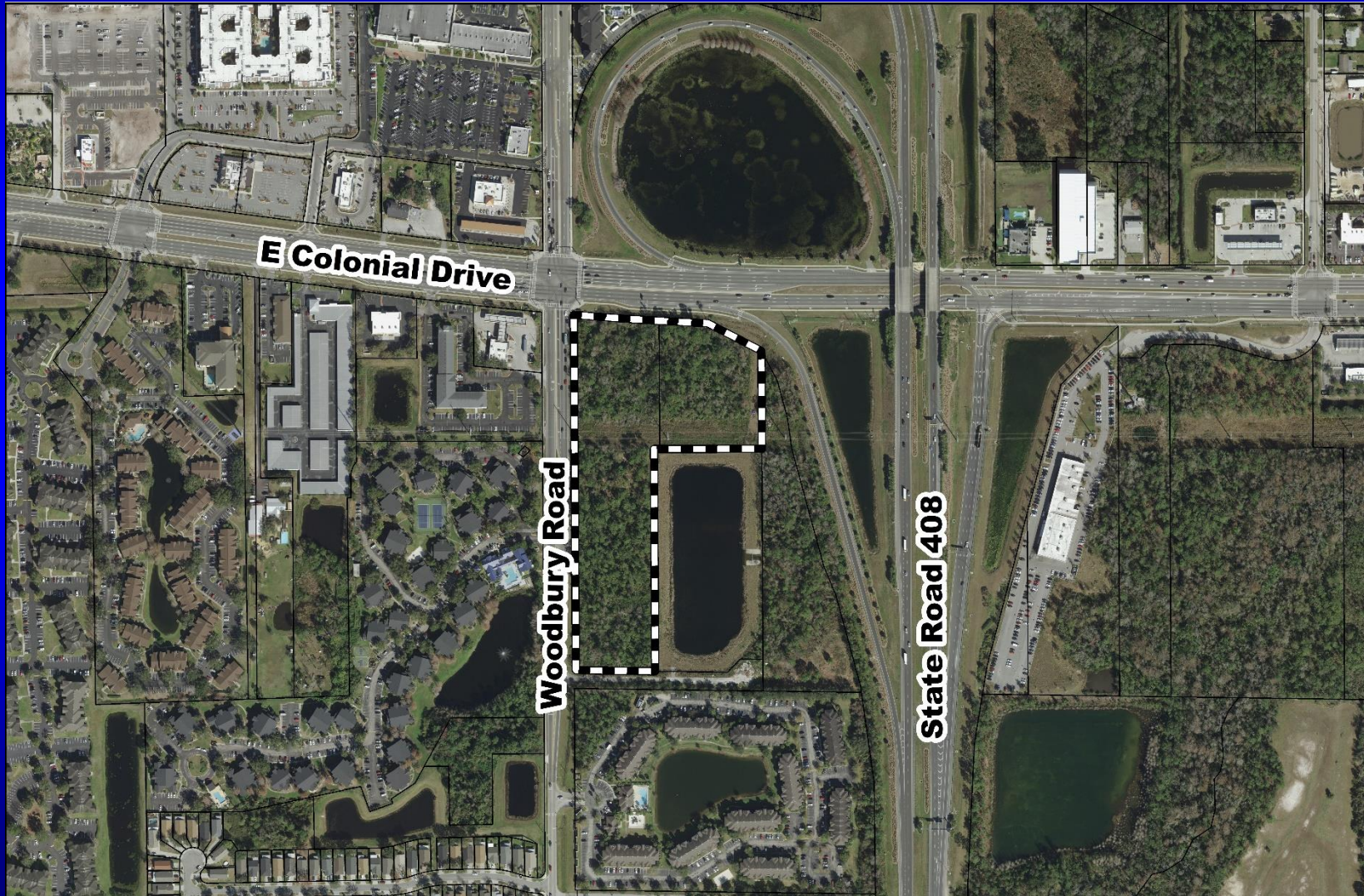



Waterford Lakes Multi-Family Planned Development / Land Use Plan Overall Land Use Plan

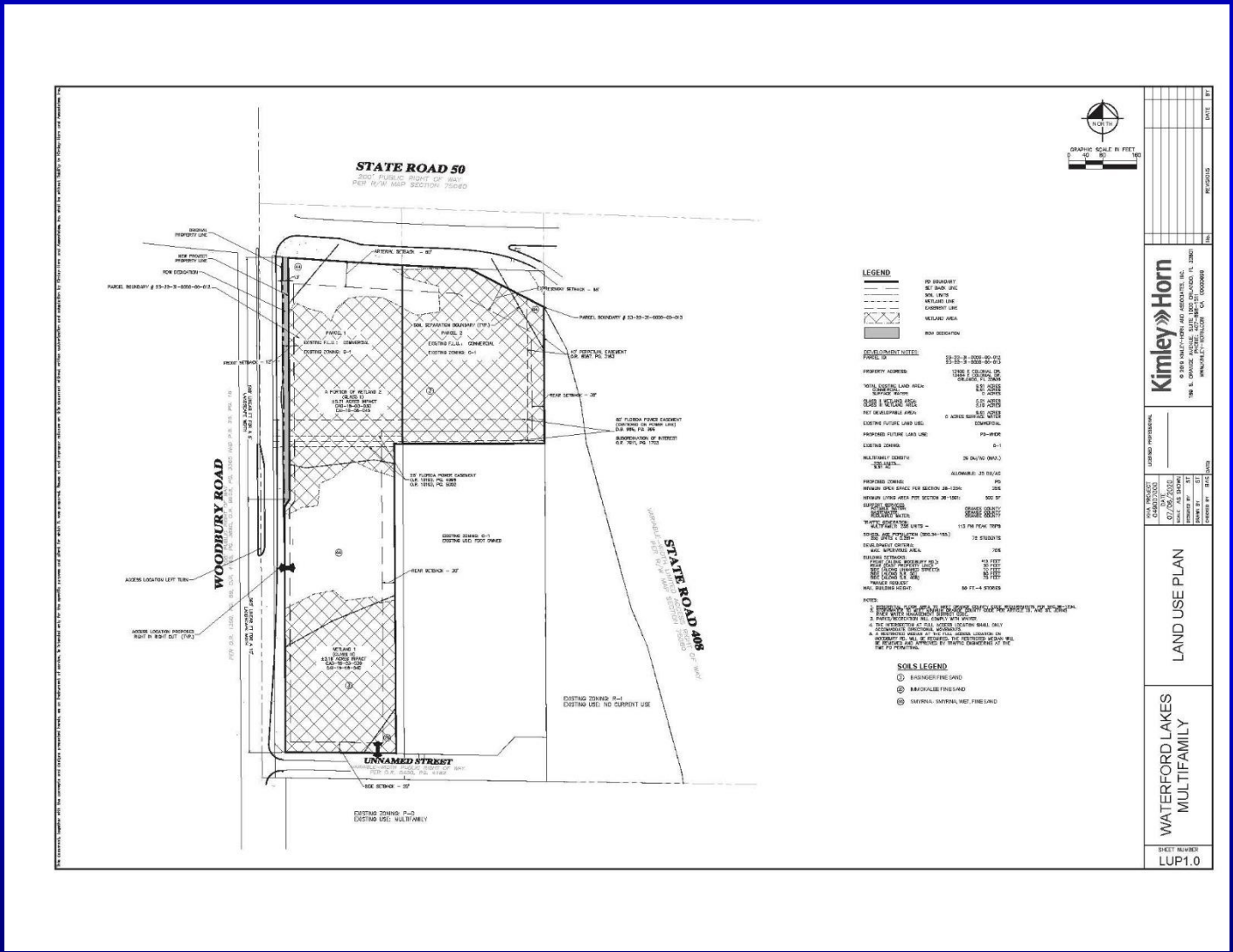

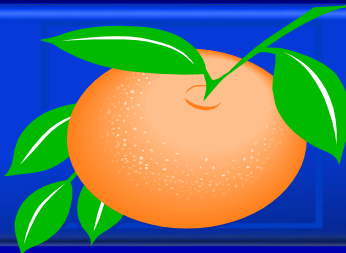

Waterford Lakes Multi-Family PD / Waterford Lakes Multi-Family Development Plan Overall Development Plan

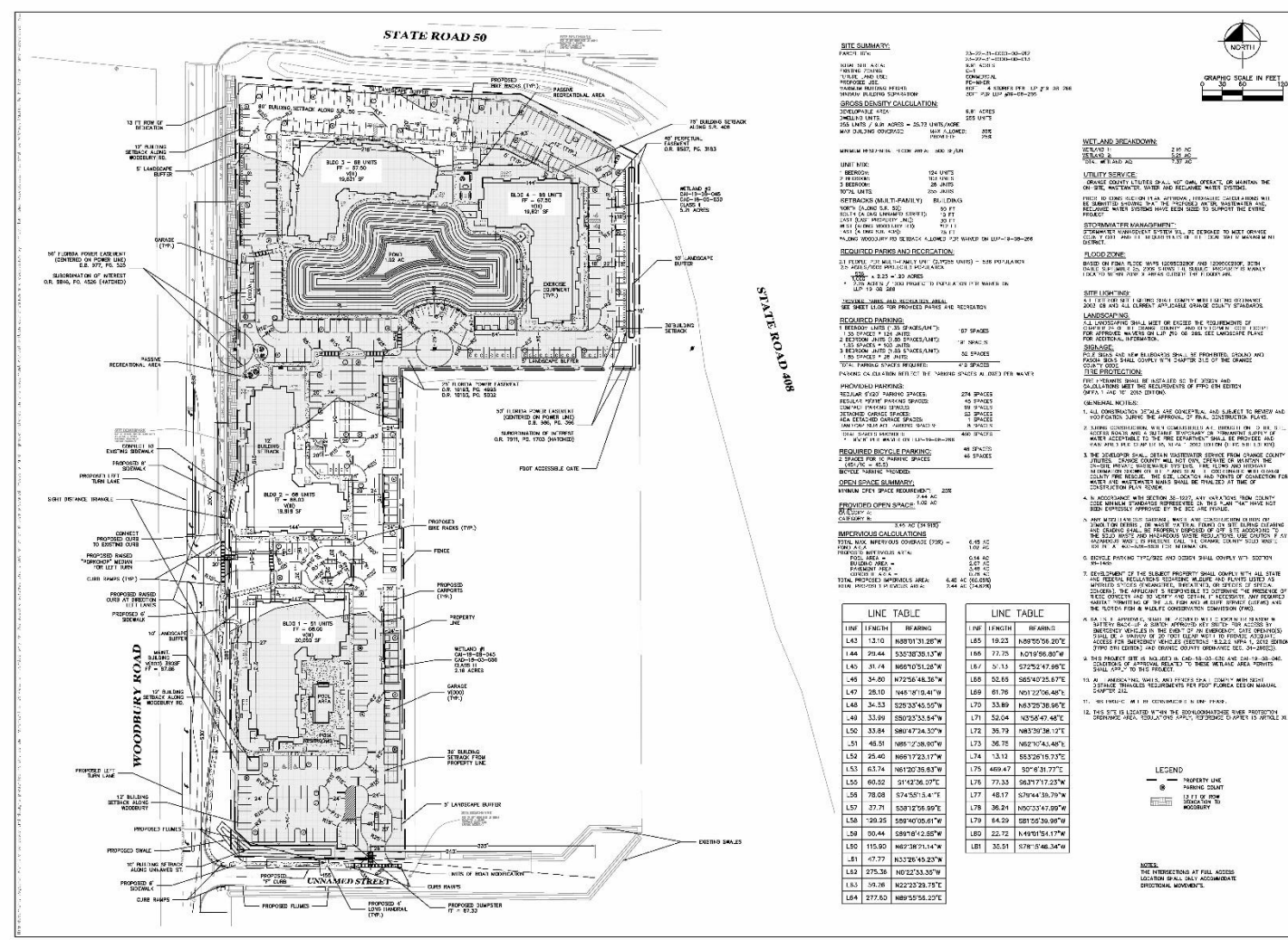

SITE SUMMARY

TRACT NO. 28-05-11-1653-00-05
 MAP NO. 28-05-11-1653-00-05
 AREA 181.42 AC.
 ZONING DIST. R-1
 ZONING DIST. R-1
 ZONING DIST. R-1
 ZONING DIST. R-1

GROSS DENSITY CALCULATION

DESIGNABLE AREA 8.8 ACRES
 UNITS 252 UNITS
 GROSS DENSITY 28.6 UNITS/ACRE

WETLAND BREAKDOWN

WETLAND 1.21 AC
 WETLAND 1.21 AC
 TOTAL 1.21 AC

UTILITIES

SEWER 120 UNITS
 WATER 120 UNITS
 GAS 120 UNITS
 TOTAL UNITS 360 UNITS

REQUIRED PAVING AND DECKING

1. DRIVEWAY 120 SPACES
 2. PARKING 120 SPACES
 3. DECKING 120 SPACES
 4. TOTAL 360 SPACES

REQUIRED RECYCLED PAVING

1. DRIVEWAY 120 SPACES
 2. PARKING 120 SPACES
 3. DECKING 120 SPACES
 4. TOTAL 360 SPACES

PERMEABLE OPEN SPACES

1. DRIVEWAY 120 SPACES
 2. PARKING 120 SPACES
 3. DECKING 120 SPACES
 4. TOTAL 360 SPACES

IMPERVIOUS CALCULATIONS

TOTAL IMPERVIOUS COVER (TIC) 4.43 AC
 PERCENTAGE 50.34%

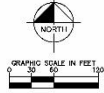

Kimley»Horn

100 N. UNIVERSITY AVE., SUITE 100, ORLANDO, FL 32801
 TEL: 407.226.7800 FAX: 407.226.7801
 WWW.KIMLEYHORN.COM

SITE PLAN

DATE: 07/20/11
 DRAWN BY: [REDACTED]
 CHECKED BY: [REDACTED]
 APPROVED BY: [REDACTED]

WATERFORD LAKES MULTIFAMILY

SHEET NO. 1 OF 1
 SHEET SCALE: 1" = 20'-0"

LINE TABLE			LINE TABLE		
LINE	LENGTH	BEARING	LINE	LENGTH	BEARING
L42	13.10	S88°01'31.28"W	L85	19.23	N60°50'08.20"E
L44	29.44	S32°28'38.13"W	L86	77.75	N01°58'08.00"W
L43	31.41	S88°01'31.28"W	L87	37.15	S22°26'47.88"E
L45	35.50	N72°26'48.32"E	L88	52.85	S85°42'35.87"E
L47	28.10	N48°18'18.41"W	L89	81.76	N01°22'06.46"E
L48	34.33	S29°33'45.55"W	L70	33.89	N63°29'36.86"E
L49	33.89	S50°23'33.84"W	L71	52.04	N25°47'48.74"E
L50	33.84	S86°47'34.33"W	L72	38.79	N63°30'38.13"E
L51	48.51	N88°17'58.90"W	L73	36.75	N62°10'43.68"E
L52	25.40	N66°17'23.17"W	L74	13.12	S53°29'16.73"E
L53	63.74	N61°20'38.83"W	L75	469.47	S0°43'31.97"E
L54	66.52	S14°28'36.07"E	L76	77.33	S07°17'22.76"W
L55	78.08	S74°57'54.74"E	L77	48.17	S76°44'36.78"W
L57	37.71	S08°12'06.90"E	L78	36.21	N02°33'47.89"W
L58	729.25	S89°40'05.61"W	L79	84.29	S81°05'36.98"W
L59	20.44	S89°18'42.85"W	L80	22.72	N49°15'11.77"W
L60	115.60	N63°38'11.14"E	L81	35.51	S78°15'48.34"W
L61	47.77	N33°26'48.23"W			
L62	275.38	N02°33'35.37"W			
L63	36.38	N22°23'29.75"E			
L64	277.63	N69°35'58.22"E			

LEGEND

PROPERTY LINE
 PARKING SPACES
 DRIVEWAY TO PROPERTY

NOTE:
 THE DIMENSIONS AT FULL ACCESS LOCATIONS SHALL BE ACCORDING TO THE DIMENSIONAL MOVEMENT.

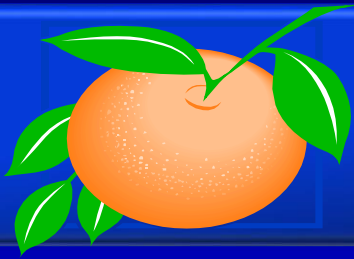

Action Requested

Make a finding of consistency with the Comprehensive Plan (CP) and approve the substantial change to the Waterford Lakes Multi-Family Planned Development / Land Use Plan (PD/LUP) dated “Received September 15, 2020”, subject to the conditions listed under the DRC Recommendation in the Staff Report; and

Make a finding of consistency with the Comprehensive Plan and approve the Waterford Lakes Multi-Family PD / Waterford Lakes Multi-Family DP dated “Received August 17, 2020”, subject to the conditions listed under the DRC Recommendation in the Staff Report; and

Approve Right-of-Way and Proportionate Share Agreement for Waterford Lakes Apartments (Consent Agenda item F.3)

District 4

Board of County Commissioners

Public Hearings

November 10, 2020