



Interoffice Memorandum

May 16, 2018

05-16-18P03:40 RCVD

05-16-18P03:28 RCVD

TO: Katie A. Smith, Deputy Clerk of the
Board of County Commissioners
County Comptroller's Office

THROUGH: Cheryl Gillespie, Development Coordinator
Agenda Development Office

FROM: Mark V. Massaro, P. E., Director, Public Works Department

CONTACT PERSONS: **Diana M. Almodovar, P. E., Manager**
Development Engineering Division
407-836-7974
Diana.Almodovar@ocfl.net
&
Miguel Tamayo, P. E., Senior Engineer
Development Engineering Division
407-836-7914
Miguel.Tamayo@ocfl.net

SUBJECT: Request for Board of County Commissioners
Public Hearing for June 5, 2018

Project name: Roger Holt Trust Borrow Pit
Excavation Permit #15-E4-0064

Type of Hearing: Borrow Pit Public Hearing

Applicant(s): Roger Holt
Roger Holt Trust
400 Haywood Road
Mt. Gilead, North Carolina 27306

Commission District : 4

General Location: East of S.R. 520 and south of S. R. 528 (Beachline).

Parcel ID # (s): Borrow pit: 06-24-34-0000-00-026
Access Road: 06-24-34-0000-00-023
06-24-34-0000-00-027
06-24-34-0000-00-030
06-24-34-0000-00-040, and
Ingress/egress easement
OR Book 4368 Pages 0182

LEGISLATIVE FILE #

18-704

June 5, 2018
@
2 pm

**Roger Holt Trust Borrow Pit
Excavation Permit #15-E4-0064
BCC Hearing Date: June 5, 2018**

No. of Posters: 3

Use: Borrow Pit

Size / Acreage: 35 acre Borrow Pit inside a
175 acre Tract

BCC Public Hearing
Required by: Section 16-23(c), Orange County Code.

Advertising Requirements: Advertising in the Legal Notices section of the Orlando Sentinel has been handled by our office. Notices have been sent to property owners abutting and surrounding the subject property.

Spanish Contact
Person: Para más información acerca de esta vista pública, favor de comunicarse con la División de Ingeniería de Desarrollos (Development Engineering Division) al número 407-836-7914.

Material Provided:

(1) Location Map

(2) Site Plan Sheet

SPECIAL INSTRUCTIONS TO CLERK (IF ANY):

Please notify Diana Almodovar and Miguel Tamayo of the scheduled date and time. The Public Works Development Engineering Division will notify the applicant.

Attachments (location map and site map)

**ROGER HOLT TRUST BORROW PIT
EXCAVATION PERMIT #15-E4-0064
LOCATION MAP**

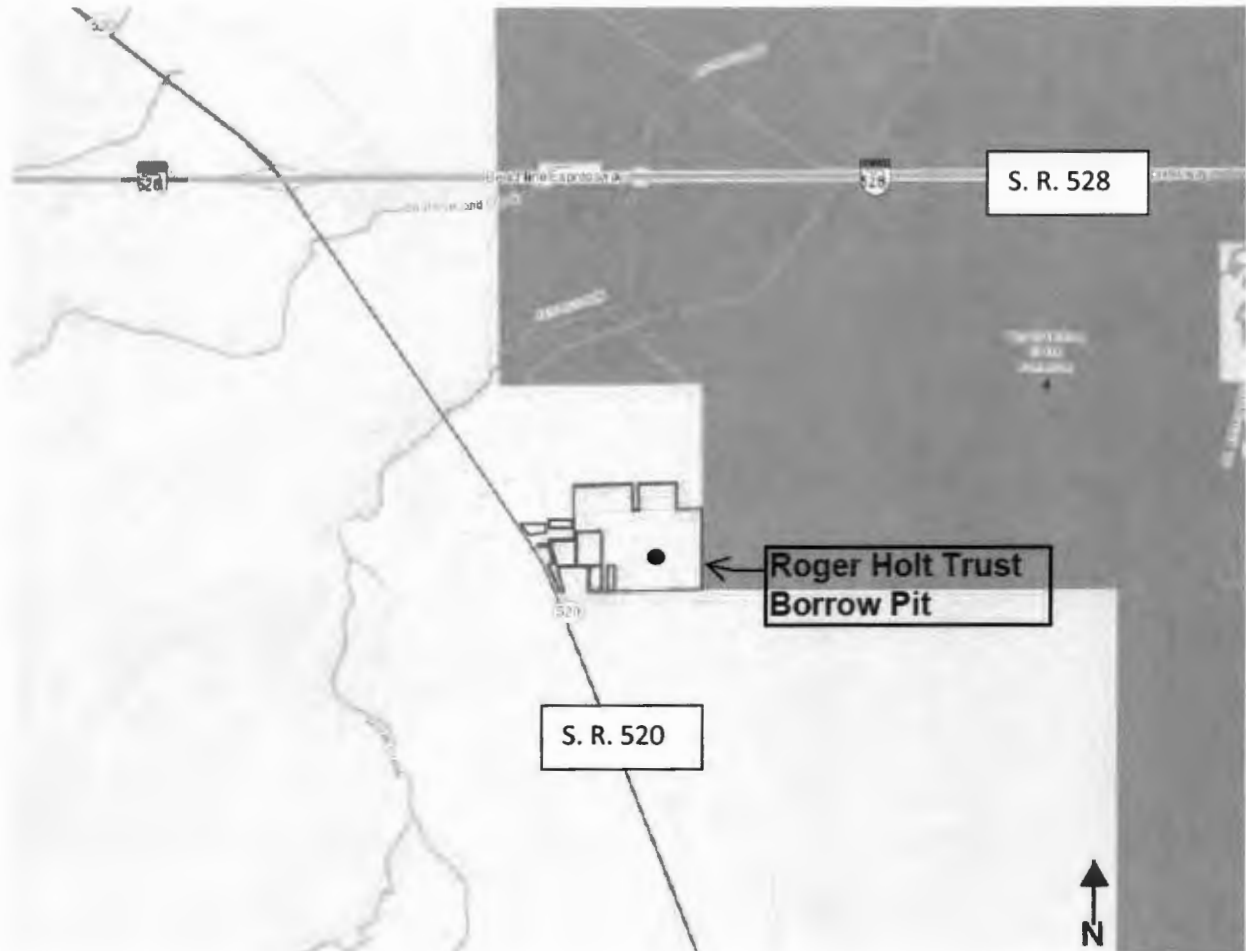

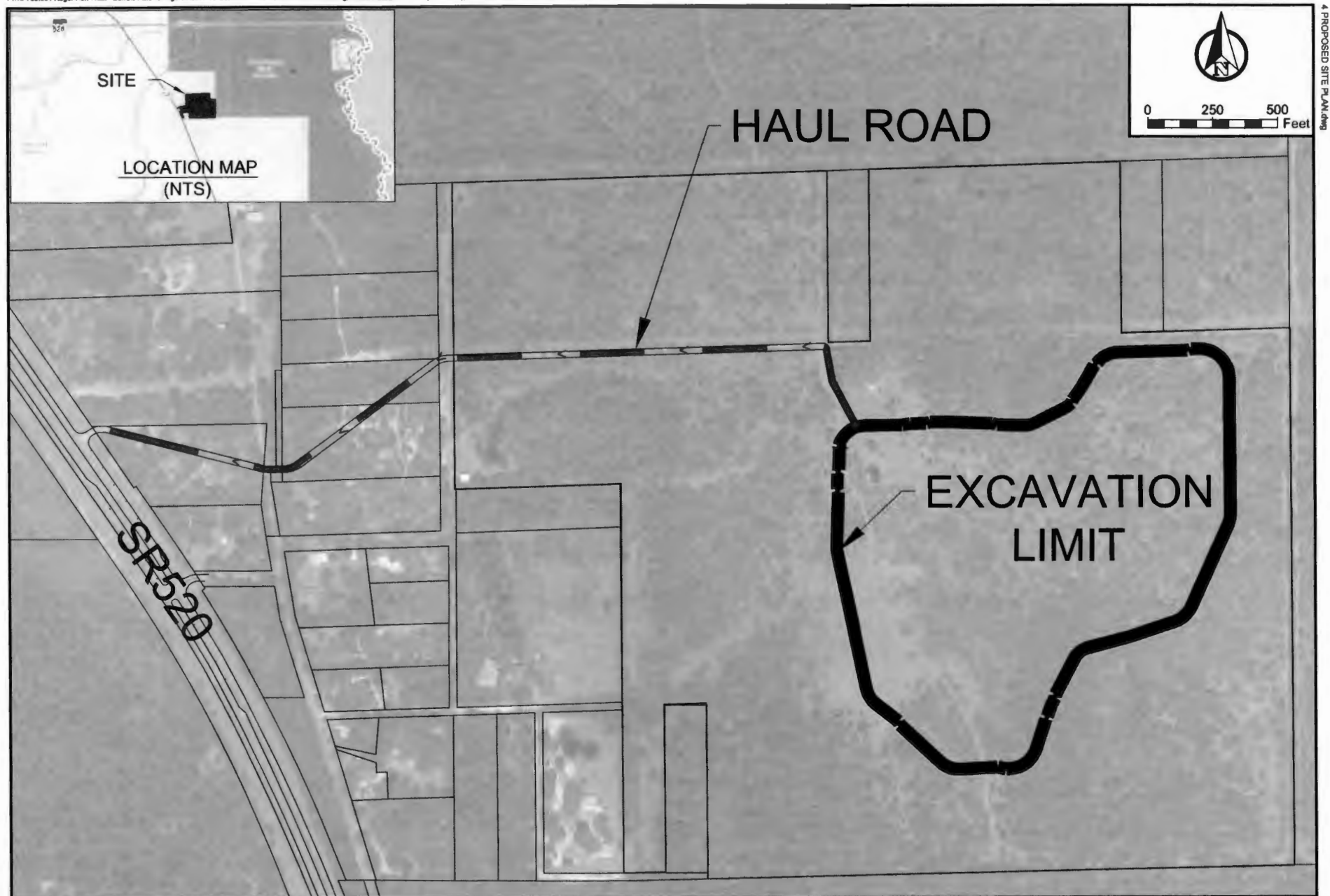

PROJECT #	HOLT BORROW PIT SITE	HOLT BORROW PIT 9675 JAMES CREEK ROAD CHRISTMAS, ORANGE COUNTY, FLORIDA	hsagolden engineering environmental solutions 11 LAKE GATLIN ROAD ORLANDO, FL 32806 P: 407.649.5475 F: 407.649.6582 HSAGOLDEN.COM
13-736.001			
FIGURE			
1			