

Board of County Commissioners

Shoreline Alteration/Dredge and Fill Permit Application

SADF-24-10-023

Applicants: Katherine Bautista Draviam and Sameer Paul Draviam

March 11, 2025



Location Map

5752 Moonlight Circle, Orlando

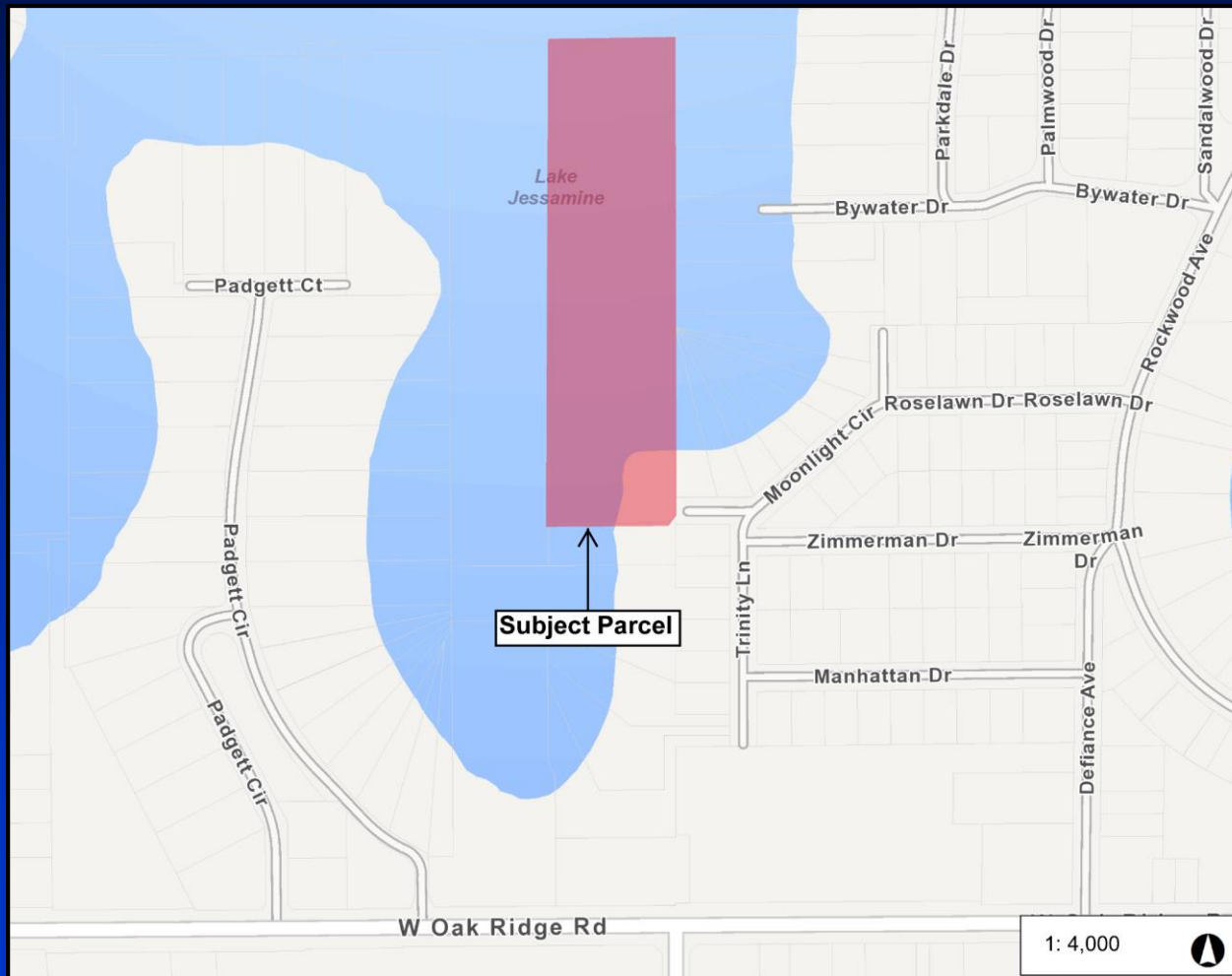

Parcel ID No.: 23-23-29-0000-00-158



5752 Moonlight Circle, Orlando



Parcel ID No.: 23-23-29-0000-00-158

Existing Conditions





Cross-section Plan

received
12/23/2024

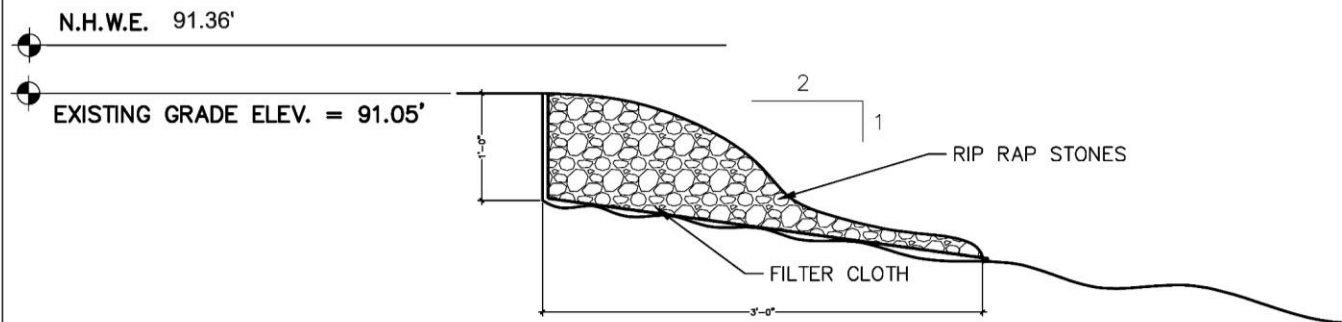

1 RIP RAP LAKE ENTRY DETAIL
SCALE: NTS

ALL ELEVATIONS NAVD 88

DANIEL SOUTER, P.E.
FL. REG. NO. 63901
P.O. BOX 54774
ORLANDO, FL 32854
PHONE (407) 427-8805

alba
ENGINEERING
CA 80008

RIP RAP DETAIL
DRAVAM RESIDENCE
5752 MOONLIGHT CIRCLE
ORLANDO, FL 32839

Seal of Engineer:



This stamp has been digitally
signed and sealed by Daniel
Souter, P.E., on the date
10/21/2024. It is the owner's
responsibility to ensure proper
use of the stamp. It is not
valid if the signature is not
written on the document or if
the signature is not
dated 10/21/2024.

Daniel Souter, P.E.
FL. Reg No. 63901

Job Number: 24-287
Date: 10.21.2024
Drawn: LMM
Checked: DS

Sheet No.
SK1



Considerations

- Project reviewed in accordance with Chapter 15, Article VI, Section 15-218(d) and the review criteria and conditions of issuance therein.
- Notification of the public hearing was sent to property owners within 500 feet of the project site. EPD has received no objections to the request.



Finding

- Pursuant to Orange County Code, Chapter 15, Article VI, EPD has evaluated the proposed SADF permit application and required documents and has made a finding that the request is consistent with Section 15-218.



Action Requested

- **Acceptance of the findings and recommendation of the Environmental Protection Division staff and approval of Shoreline Alteration/Dredge and Fill Permit SADF-24-10-023 for Katherine Bautista Draviam and Sameer Paul Draviam, subject to the conditions listed in the staff report. District 3**



Lake Jessamine Water Level Data

Lake Informational Sheet Lake Jessamine

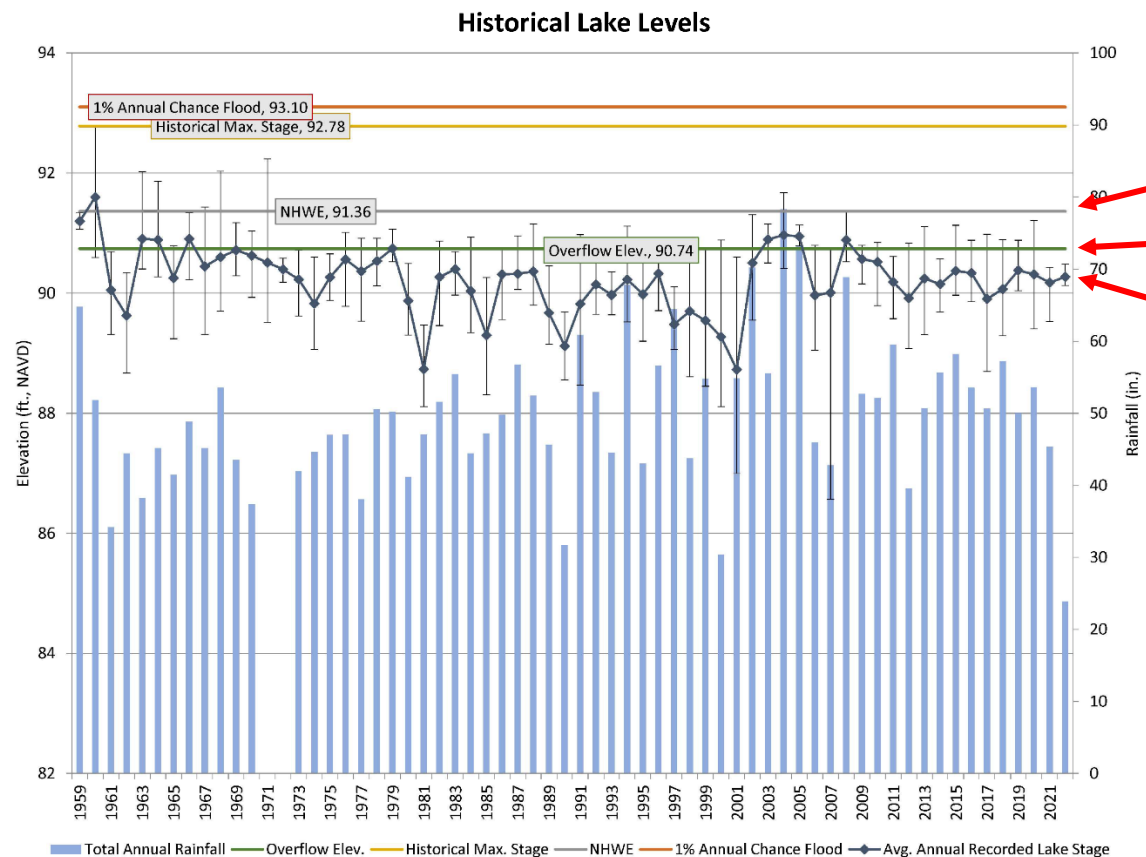

NHWE: 91.36'

Overflow Elevation: 90.74

**Average Annual
Recorded Lake Stage**