

NOTICE

Shoreline Alteration/Dredge & Fill

Planning, Environmental & Development Services / EPD

The applicant and/or agent are required to attend this meeting. All other interested parties are invited to attend and be heard. If you have any questions regarding the public hearing, contact EPD at (407) 836-1400

SADF-23-10-025

SUMMARY OF REQUEST

The applicants, Jonathan Lopez and Gabriella Agosta, are requesting a Shoreline Alteration Dredge and Fill permit (SADF-23-10-025) to authorize the construction of replacement vinyl seawall, faced with riprap and plantings, on the shoreline of Lake Douglas. The property is located at 9409 Kerr Court, Orlando, Florida, 32817. (Parcel ID No. 18-22-31-0236-00-830); District 5.

The plans can be viewed here:

https://fasttrack.ocfl.net/OnlineServices/Permit_Environmental.aspx

or by contacting the project manager

Project Name: 9409 Kerr Ct - Lopez/Agosto
Applicant: Jonathan Lopez and Gabriella Agosta
Parcel ID: 18-22-31-0236-00-830
Location: 9409 Kerr Ct., Orlando, FL 32817
Lake Name: Douglas

June 18, 2024
2:00 P.M.

BOARD OF COUNTY
COMMISSIONERS

201 S. Rosalind Ave
Orlando, FL 32801

COMMISSIONER

Emily Bonilla,
District 5

PROJECT MANAGER

Amanda Freed

ENVIRONMENTAL PROTECTION DIVISION
(407) 836-1400

SUBJECT PROPERTY / LOCATION MAP

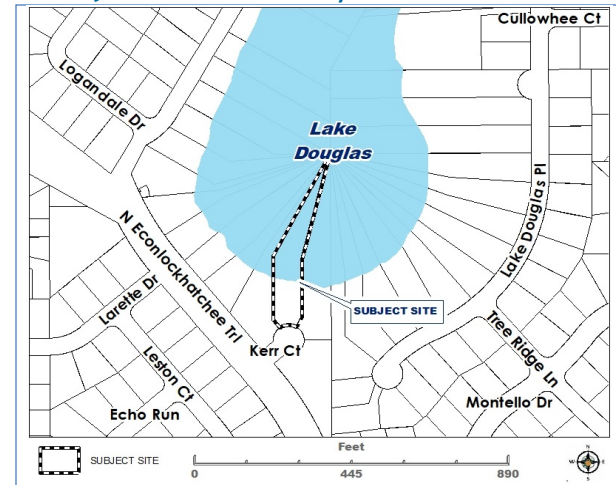



Orange County Government
201 S. Rosalind Avenue, 2nd Fl.
Orlando, FL 32801

Any party requesting additional information regarding the proposed Shoreline Alteration should contact the Orange County Environmental Protection Division: 3165 McCrory Place, Suite 200 Orlando, FL 32803, (407) 836-1400 or email EPD@ocfl.net.

In accordance with the Americans with Disabilities Act (ADA), any person requiring special accommodations to participate in this proceeding should contact the Orange County Communications Division no later than two (2) business days prior to the proceeding, at 201 S.Rosalind Ave., 3rd Floor. Orlando, FL, (407) 836-6568.

Para más información, favor de comunicarse con la división de protección ambiental, al número (407) 836-5600.

Pou plis enfòmasyon, kontaké pwoteksyon anviwònman divizyon, nan nimewo (407) 836-5600.

SCAN ME

for more Information



«ORDER», («HEARING»)
CURRENT RESIDENT or
«AddressBlock»

SADF-23-10-025

500FT BUFFER, 95 NOTICES

ORDER	NAME	BUSINESS	ADDRESS	CITY	STATE	ZIP	PARCEL	HEARING
1	**CAMILE ASMAR		9145 NARCOOSEE RD SUITE 106 PMB 114	ORLANDO	FL	32827		SADF-23-10-025
2	2017-2 IH BORROWER LP		1717 MAIN ST STE 2000	DALLAS	TX	75201	312218022802410	SADF-23-10-025
3	2017-2 IH BORROWER LP		9519 LAKE DOUGLAS PL	ORLANDO	FL	32817	312218022802410	SADF-23-10-025
4	2018-3 IH BORROWER LP		1717 MAIN ST STE 2000	DALLAS	TX	75201	312218022802480	SADF-23-10-025
5	2018-3 IH BORROWER LP		9413 LAKE DOUGLAS PL	ORLANDO	FL	32817	312218022802480	SADF-23-10-025
6	9617 LAKE DOUGLAS PLACE LAND TRUST	C/O KENNETH D GIBBS JR TRUSTEE	9617 LAKE DOUGLAS PL	ORLANDO	FL	32817	312207019102080	SADF-23-10-025
7	9741 LAKE DOUGLAS PL LAND TRUST	C/O KORY W GIBBS TRUSTEE	9741 LAKE DOUGLAS PL	ORLANDO	FL	32817	312207018700920	SADF-23-10-025
8	ALEXANDER ANTHONY		9611 LAKE DOUGLAS PL	ORLANDO	FL	32817	312207019102070	SADF-23-10-025
9	ANITA T JOHNSON REVOCABLE TRUST	C/O ANITA T JOHNSON TRUSTEE	9543 LAKE DOUGLAS PL	ORLANDO	FL	32817	312218022802390	SADF-23-10-025
10	AULL BRYAN W		9511 LAKE DOUGLAS PL	ORLANDO	FL	32817	312218022802420	SADF-23-10-025
11	BAI JERRY		9445 LAKE DOUGLAS PL	ORLANDO	FL	32817	312218022802440	SADF-23-10-025
12	BARBERTA PROPERTIES LLC	2250 NW 114TH AVE UNIT 1P	PTY 1428	MIAMI	FL	33192	312218023600260	SADF-23-10-025
13	BARBERTA PROPERTIES LLC		9318 LARETTE DR	ORLANDO	FL	32817	312218023600260	SADF-23-10-025
14	BERMUDEZ OSCAR E		9405 LAKE DOUGLAS PL	ORLANDO	FL	32817	312218022802490	SADF-23-10-025
15	BRAVO CHRISTOPHER T		9735 LAKE DOUGLAS PL	ORLANDO	FL	32817	312207018700930	SADF-23-10-025
16	CABRERA ELDA		2505 LESTON CT	ORLANDO	FL	32817	312218023600090	SADF-23-10-025
17	CHEN ANDERSON		9411 MONTELLO DR	ORLANDO	FL	32817	312218022001460	SADF-23-10-025
18	CLARKE ALIVENA		2529 LESTON CT	ORLANDO	FL	32817	312218023600050	SADF-23-10-025
19	COHEN ILLANA		9559 LAKE DOUGLAS PL	ORLANDO	FL	32817	312218022802370	SADF-23-10-025
20	COLES JOHN		1000 DAKAR DR	MERRITT ISLAND	FL	32953	312218023600820	SADF-23-10-025
21	COLES JOHN		9410 KERR CT	ORLANDO	FL	32817	312218023600820	SADF-23-10-025
22	DAMIAN DENIS C		2603 N ECONLOCKHATCHEE TRL	ORLANDO	FL	32817	312218023600870	SADF-23-10-025
23	DAVIS THOMAS R		9747 LAKE DOUGLAS PL	ORLANDO	FL	32817	312207018700910	SADF-23-10-025
24	EMMERS DARRELL E		9406 LAKE DOUGLAS PL	ORLANDO	FL	32817	312218022802500	SADF-23-10-025
25	ESQUEA FREDDY		2535 LESTON CT	ORLANDO	FL	32817	312218023600040	SADF-23-10-025
26	FARRELL WILLIAM E		9605 LAKE DOUGLAS PL	ORLANDO	FL	32817	312207019102060	SADF-23-10-025
27	FORTUN ADRIAM GIL		9593 LAKE DOUGLAS PL	ORLANDO	FL	32817	312207019102040	SADF-23-10-025
28	FUHRMAN KATRINA JC		2545 N ECONLOCKHATCHEE TRL	ORLANDO	FL	32817	312218023600850	SADF-23-10-025
29	GANESH PARBHUDIAL		2517 LESTON CT	ORLANDO	FL	32817	312218023600070	SADF-23-10-025
30	GEORGETTE M SHAKARJI TRUST	C/O GEORGETTE M SHAKARJI TRUSTEE	10363 HART BRANCH CIR	ORLANDO	FL	32832	312218022802400	SADF-23-10-025
31	GEORGETTE M SHAKARJI TRUST		9527 LAKE DOUGLAS PL	ORLANDO	FL	32817	312218022802400	SADF-23-10-025
32	GIRGIS ARSANY		9446 LAKE DOUGLAS PL	ORLANDO	FL	32817	312218022802550	SADF-23-10-025
33	GOLDEN FRAKA US INC		1000 S ORLANDO AVE APT A37	MAITLAND	FL	32751	312207018700940	SADF-23-10-025

ORDER	NAME	BUSINESS	ADDRESS	CITY	STATE	ZIP	PARCEL	HEARING
34	GOLDEN FRAKA US INC		9729 LAKE DOUGLAS PL	ORLANDO	FL	32817	312207018700940	SADF-23-10-025
35	GONZALES ROBERTO J		2551 N ECONLOCKHATCHEE TRL	ORLANDO	FL	32817	312218023600860	SADF-23-10-025
36	GRAHAM JOHN		9734 LAKE DOUGLAS PL	ORLANDO	FL	32817	312207024903610	SADF-23-10-025
37	GROBLER JOHANNES M		9422 LAKE DOUGLAS PL	ORLANDO	FL	32817	312218022802520	SADF-23-10-025
38	HAMILTON MITCHELL DOUGLAS		2504 LESTON CT	ORLANDO	FL	32817	312218023600100	SADF-23-10-025
39	HENRY TIMOTHY C		9711 LAKE DOUGLAS PL	ORLANDO	FL	32817	312207018700970	SADF-23-10-025
40	HO CUONG		9503 LAKE DOUGLAS PL	ORLANDO	FL	32817	312218022802430	SADF-23-10-025
41	HO QUYEN PHUOC		9503 LAKE DOUGLAS PL	ORLANDO	FL	32817	312218022001450	SADF-23-10-025
42	HO QUYEN PHUOC		9403 MONTELLO DR	ORLANDO	FL	32817	312218022001450	SADF-23-10-025
43	KING YVONNE R LIFE ESTATE		9753 LAKE DOUGLAS PL	ORLANDO	FL	32817	312207018700900	SADF-23-10-025
44	LAKE DOUGLAS PLACE PROPERTY LLC	C/O JONATHAN SORENSEN	32410 WACASSA TRL	SORRENTO	FL	32776	312218022802540	SADF-23-10-025
45	LAKE DOUGLAS PLACE PROPERTY LLC		9438 LAKE DOUGLAS PL	ORLANDO	FL	32817	312218022802540	SADF-23-10-025
46	LANGAN EDWARD J JR		9459 MONTELLO DR	ORLANDO	FL	32817	312218022001510	SADF-23-10-025
47	LOPEZ CARLOS		9318 ECHO RUN	ORLANDO	FL	32817	312218023600160	SADF-23-10-025
48	LOPEZ JONATHAN O		9409 KERR CT	ORLANDO	FL	32817	312218023600830	SADF-23-10-025
49	LUTMAN EDUARDO M		9325 ECHO RUN	ORLANDO	FL	32817	312218023600240	SADF-23-10-025
50	MADDOX KEITH		9429 LAKE DOUGLAS PL	ORLANDO	FL	32817	312218022802460	SADF-23-10-025
51	MANZ LYNNE B		2547 LESTON CT	ORLANDO	FL	32817	312218023600020	SADF-23-10-025
52	MILLER TYLER		9419 MONTELLO DR	ORLANDO	FL	32817	312218022001470	SADF-23-10-025
53	MORALES ROSA M		2503 LOGANDALE DR	ORLANDO	FL	32817	312207025503630	SADF-23-10-025
54	NEWHALL FONTANEZ LAZARO		9330 ECHO RUN	ORLANDO	FL	32817	312218023600140	SADF-23-10-025
55	NGUYEN AN VAN		9404 KERR CT	ORLANDO	FL	32817	312218023600810	SADF-23-10-025
56	ONDO JOSEPH M		2510 LESTON CT	ORLANDO	FL	32817	312218023600110	SADF-23-10-025
57	ORANGE COUNTY BCC	C/O REAL ESTATE MNGT DEPT	PO BOX 1393	ORLANDO	FL	32802	312207019100003	SADF-23-10-025
58	ORTELT HOWARD E JR		2541 LESTON CT	ORLANDO	FL	32817	312218023600030	SADF-23-10-025
59	PITTMAN-COURTE VICTORIA L		9414 LAKE DOUGLAS PL	ORLANDO	FL	32817	312218022802510	SADF-23-10-025
60	PORTIGIANI RICHARD P JR		PO BOX 952325	LAKE MARY	FL	32795	312218023600800	SADF-23-10-025
61	PORTIGIANI RICHARD P JR		9331 LARETTE DR	ORLANDO	FL	32817	312218023600800	SADF-23-10-025
62	PROGRESS RESIDENTIAL BORROWER 19 LLC		PO BOX 4090	SCOTTSDALE	AZ	85261	312218023600250	SADF-23-10-025
63	PROGRESS RESIDENTIAL BORROWER 19 LLC		9331 ECHO RUN	ORLANDO	FL	32817	312218023600250	SADF-23-10-025
64	RAMOS ANGELITO C		9728 LAKE DOUGLAS PL	ORLANDO	FL	32817	312207024903600	SADF-23-10-025
65	RAWLINS CHARLES A		9759 LAKE DOUGLAS PL	ORLANDO	FL	32817	312207018700890	SADF-23-10-025
66	REESMAN DAVID C		26735 CIGAR LN	WESLEY CHAPEL	FL	33544	312218023600120	SADF-23-10-025
67	REESMAN DAVID C		2516 LESTON CT	ORLANDO	FL	32817	312218023600120	SADF-23-10-025
68	ROBERT AND MELISSA SWEDBERG REVOCABLE FAMILY TRUST	C/O ROBERT SWEDBERG TRUSTEE	9437 LAKE DOUGLAS PL	ORLANDO	FL	32817	312218022802450	SADF-23-10-025
69	ROBIN RENEE POTTS REVOCABLE TRUST	C/O ROBIN RENEE POTTS TRUSTEE	9421 LAKE DOUGLAS PL	ORLANDO	FL	32817	312218022802470	SADF-23-10-025
70	RODRIGUEZ SOLIVAN CARLOS M		9319 LARETTE DR	ORLANDO	FL	32817	312218023600780	SADF-23-10-025

ORDER	NAME	BUSINESS	ADDRESS	CITY	STATE	ZIP	PARCEL	HEARING
71	ROMAN ANTONIO T		2609 N ECONLOCKHATCHEE TRL	ORLANDO	FL	32817	312218023600880	SADF-23-10-025
72	SKINNER BARRY H		2000 DUTCHESS LN	WINTER PARK	FL	32792	312218023600270	SADF-23-10-025
73	SKINNER BARRY H		9312 LARETTE DR	ORLANDO	FL	32817	312218023600270	SADF-23-10-025
74	STOCKLIN CHERYL		9740 LAKE DOUGLAS PL	ORLANDO	FL	32817	312207024903620	SADF-23-10-025
75	THATCHER BRIGITTE M		7113 WILLOWWOOD ST	ORLANDO	FL	32818	312218022001480	SADF-23-10-025
76	THATCHER BRIGITTE M		9427 MONTELLO DR	ORLANDO	FL	32817	312218022001480	SADF-23-10-025
77	THIEN PHU LLC		10510 ANGLER CT	ORLANDO	FL	32825	312218023600790	SADF-23-10-025
78	THIEN PHU LLC		9325 LARETTE DR	ORLANDO	FL	32817	312218023600790	SADF-23-10-025
79	TONG TINH S		2553 LESTON CT	ORLANDO	FL	32817	312218023600010	SADF-23-10-025
80	TRITTIPO CONSTANCE N		9443 MONTELLO DR	ORLANDO	FL	32817	312218022001490	SADF-23-10-025
81	TRUE NORTH PROPERTY OWNER B LLC		PO BOX 4090	SCOTTSDALE	AZ	85261	312218023600150	SADF-23-10-025
82	TRUE NORTH PROPERTY OWNER B LLC		9324 ECHO RUN	ORLANDO	FL	32817	312218023600150	SADF-23-10-025
83	TZANNES NICOLAOS S		9717 LAKE DOUGLAS PL	ORLANDO	FL	32817	312207018700960	SADF-23-10-025
84	VALENCIA IRWUIN		9567 LAKE DOUGLAS PL	ORLANDO	FL	32817	312218022802360	SADF-23-10-025
85	WEBER ANTHONY T		9403 KERR CT	ORLANDO	FL	32817	312218023600840	SADF-23-10-025
86	WEINGAND PAUL G JR LIFE ESTATE		255 SATELLITE AVE	SATELLITE BEACH	FL	32937	312218023600130	SADF-23-10-025
87	WEINGAND PAUL G JR LIFE ESTATE		2522 LESTON CT	ORLANDO	FL	32817	312218023600130	SADF-23-10-025
88	WELCH JESSE TYLER		9551 LAKE DOUGLAS PL	ORLANDO	FL	32817	312218022802380	SADF-23-10-025
89	WHITLEY ROBERT G III		2511 LESTON CT	ORLANDO	FL	32817	312218023600080	SADF-23-10-025
90	WILLIAMS JASON F		9 HARVEST LN	WEST GROVE	PA	19390	312218022802530	SADF-23-10-025
91	WILLIAMS JASON F		9430 LAKE DOUGLAS PL	ORLANDO	FL	32817	312218022802530	SADF-23-10-025
92	WOOLRIDGE THELMA S LIFE ESTATE		10206 PLANTATION LAKES CIR	SANFORD	FL	32771	312218023600060	SADF-23-10-025
93	WOOLRIDGE THELMA S LIFE ESTATE		2523 LESTON CT	ORLANDO	FL	32817	312218023600060	SADF-23-10-025
94	ZIMMERMAN ROBERT P		10689 ESTERINA WAY	CULVER CITY	CA	90230	312218022001500	SADF-23-10-025
95	ZIMMERMAN ROBERT P		9451 MONTELLO DR	ORLANDO	FL	32817	312218022001500	SADF-23-10-025

Public Notification Map

SADF-23-10-025

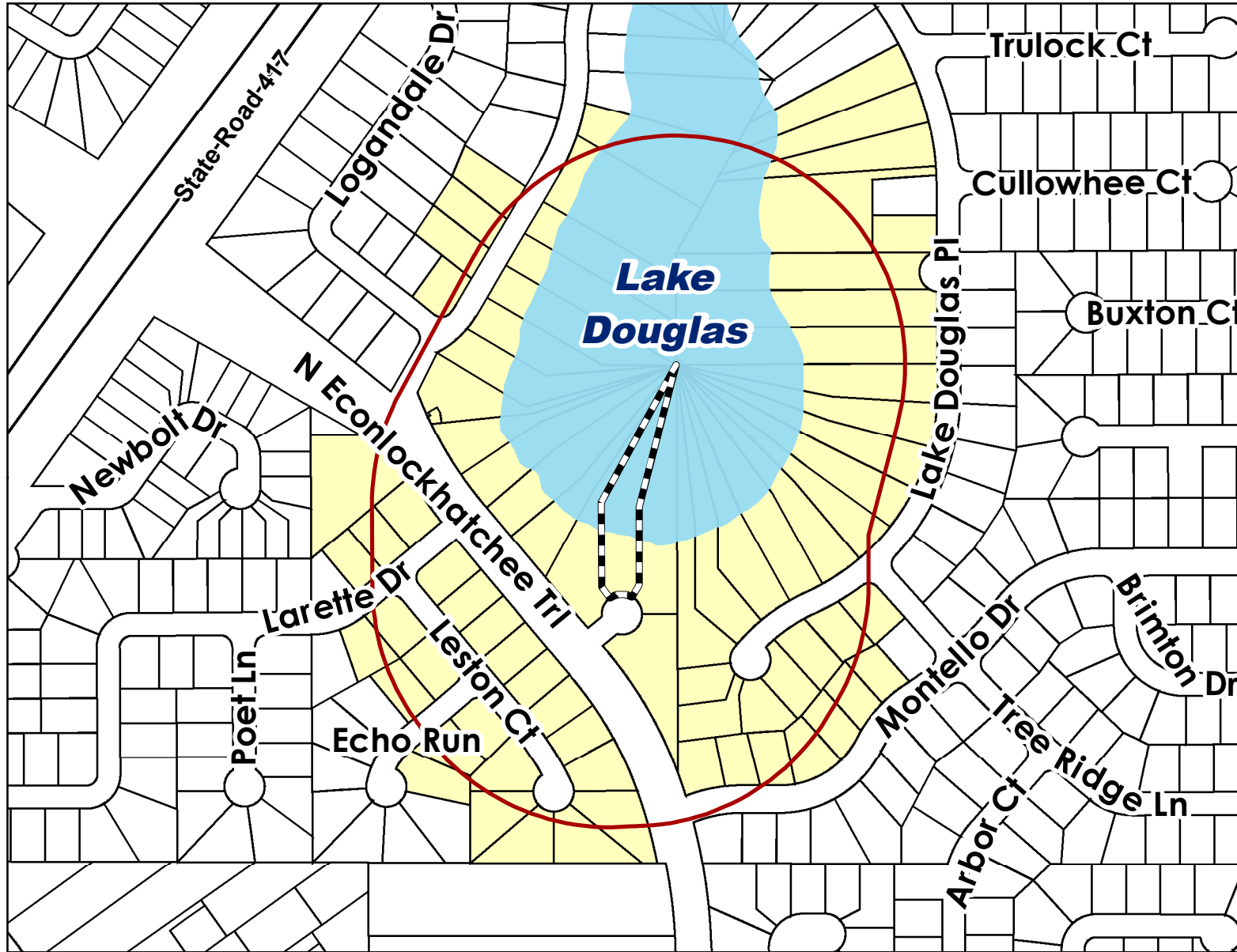

MAP LEGEND

- SUBJECT SITE
- 500FT BUFFER
- HYDROLOGY
- PARCELS
- NOTIFIED PARCELS

BUFFER DISTANCE: 500
OF NOTICES: 95

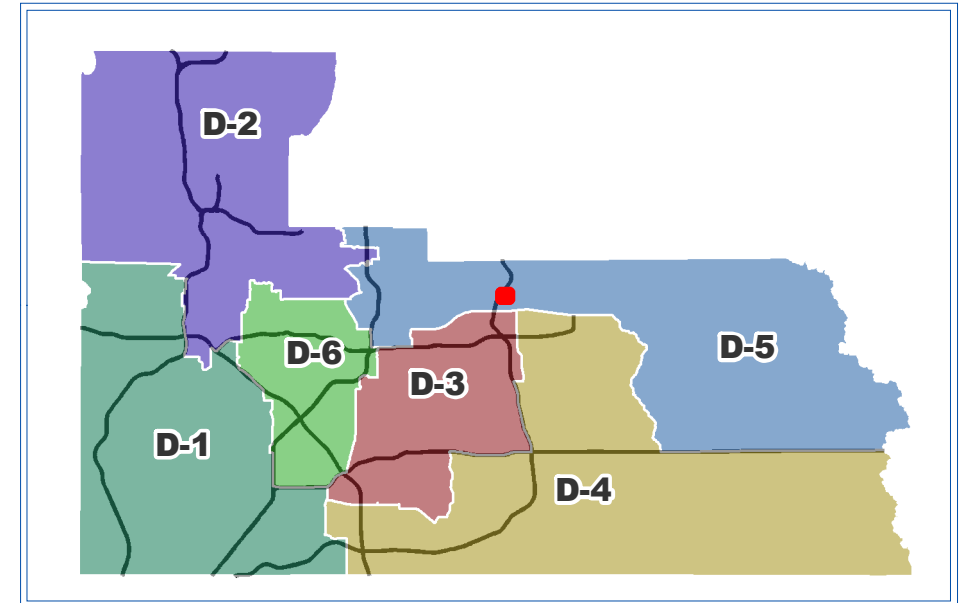

SUBJECT SITE

