

*Board of County Commissioners*

# Shoreline Alteration/Dredge and Fill Permit Application

**SADF-25-07-018**

**Applicants: Anthony Lasala Life Estate, Shanda F Lasala Life Estate,  
REM: Anthony Lasala Trust 50% INT, REM: Shanda F Lasala Trust 50% INT**

**February 10, 2026**



# Location Map

10102 Brandon Circle, Orlando, FL 32836

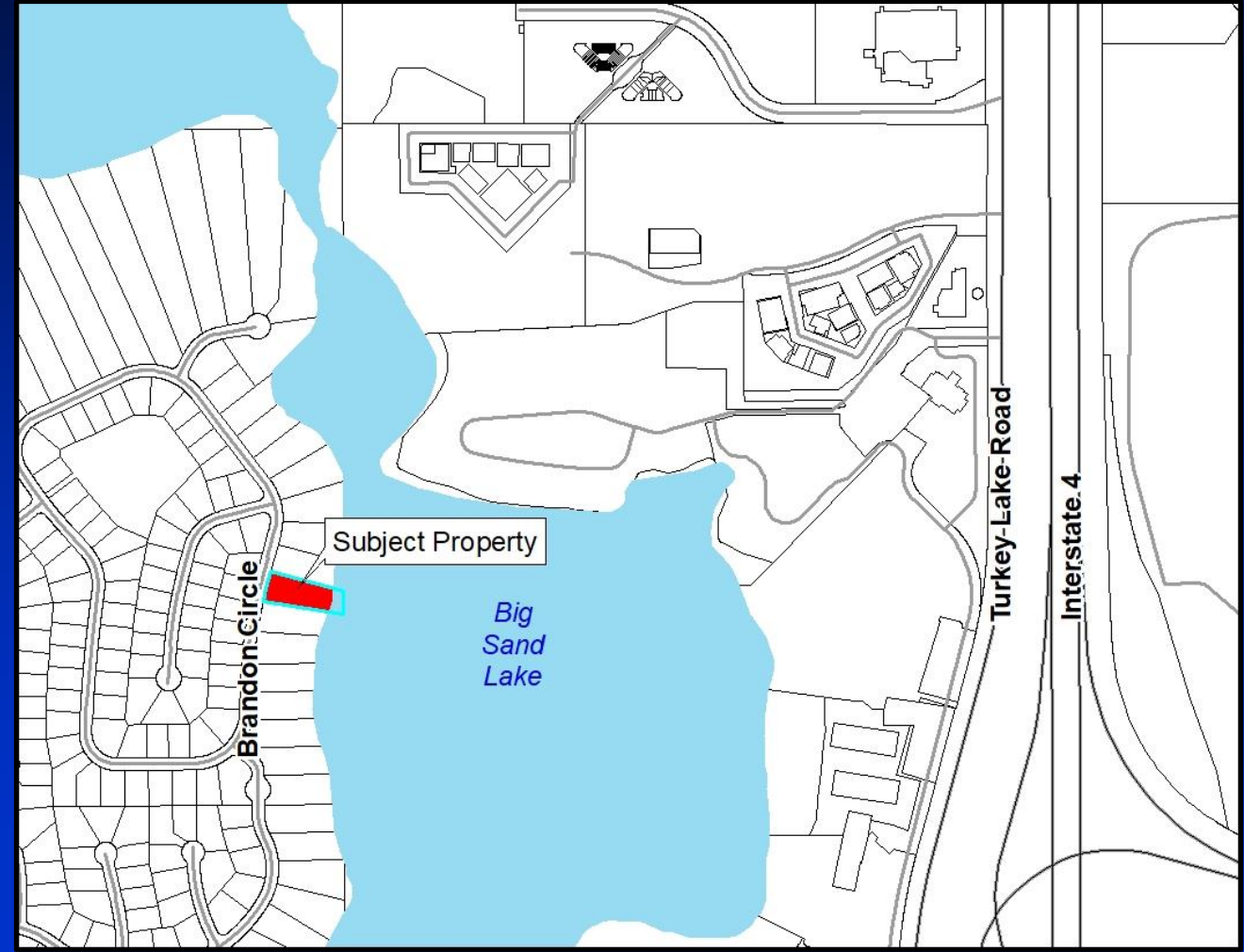

Parcel ID No.: 02-24-28-7842-02-620



# Aerial Photo

10102 Brandon Circle, Orlando, FL, 32836



Parcel ID No.: 02-24-28-7842-02-620

# Site Conditions







# Cross-Section Plan

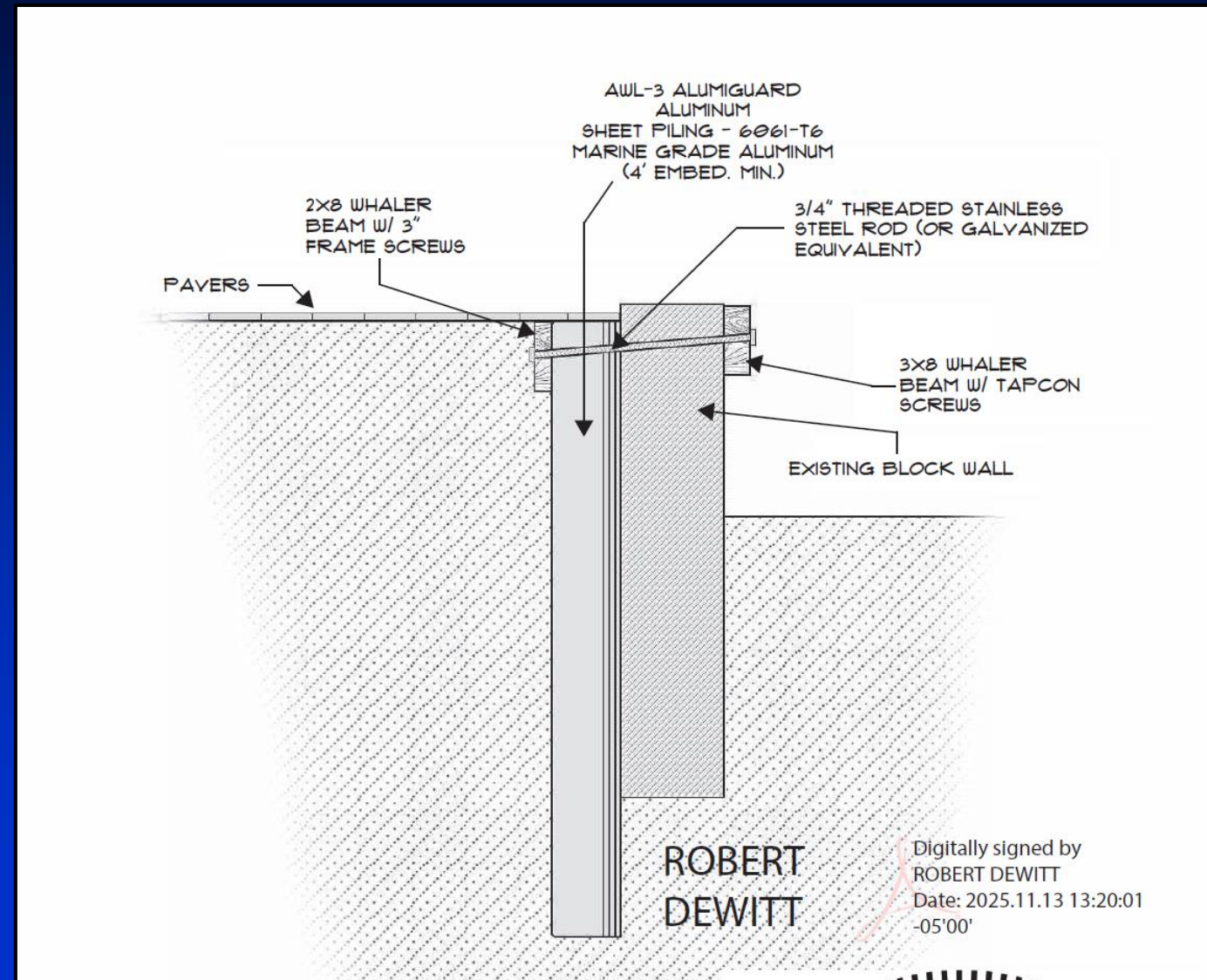



# Cross-Section Plan

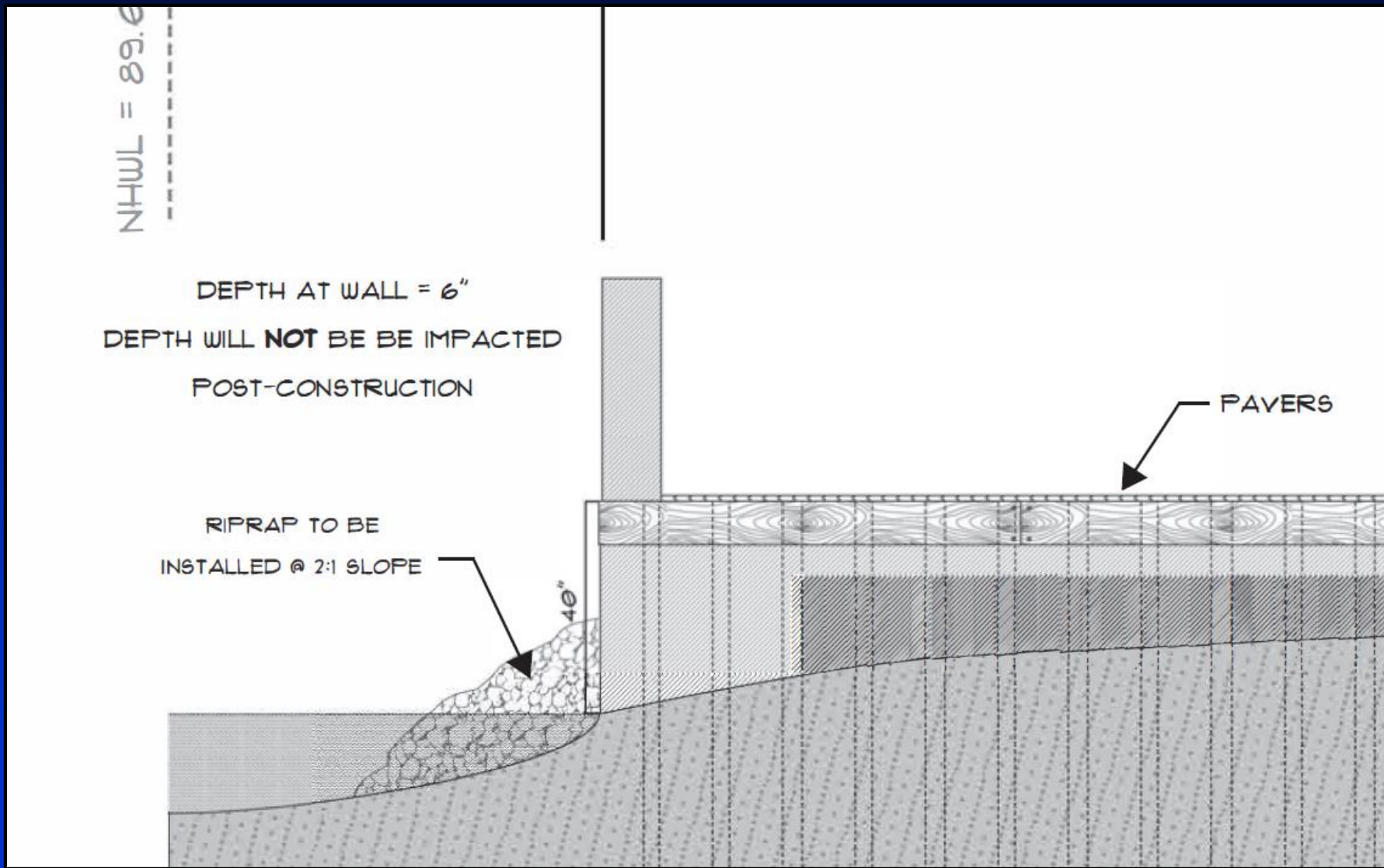



## Considerations

- **Project reviewed in accordance with Chapter 15, Article VI and the review criteria and conditions of issuance therein.**
- **Notification of the public hearing was sent to property owners within 500 feet of the project site. EPD has received no objections to the request.**
- **There are no open enforcement actions on the property.**



## Finding

- Pursuant to Orange County Code, Chapter 15, Article VI, EPD has evaluated the proposed SADF permit application and required documents and has made a finding that the request is consistent with Section 15-218.



## Action Requested

- **Acceptance of the findings and recommendation of the Environmental Protection Division staff and approval of the Shoreline Alteration/Dredge and Fill Permit SADF-25-07-018 for Anthony Lasala Life Estate, Shanda F Lasala Life Estate, REM: Anthony Lasala Trust 50% INT, REM: Shanda F Lasala Trust 50% INT, subject to the conditions listed in the staff report. District 1**



**This slide left blank intentionally**



# 2001 AERIAL





# 2007 Aerial





# 2014 Aerial





# 2020 Aerial

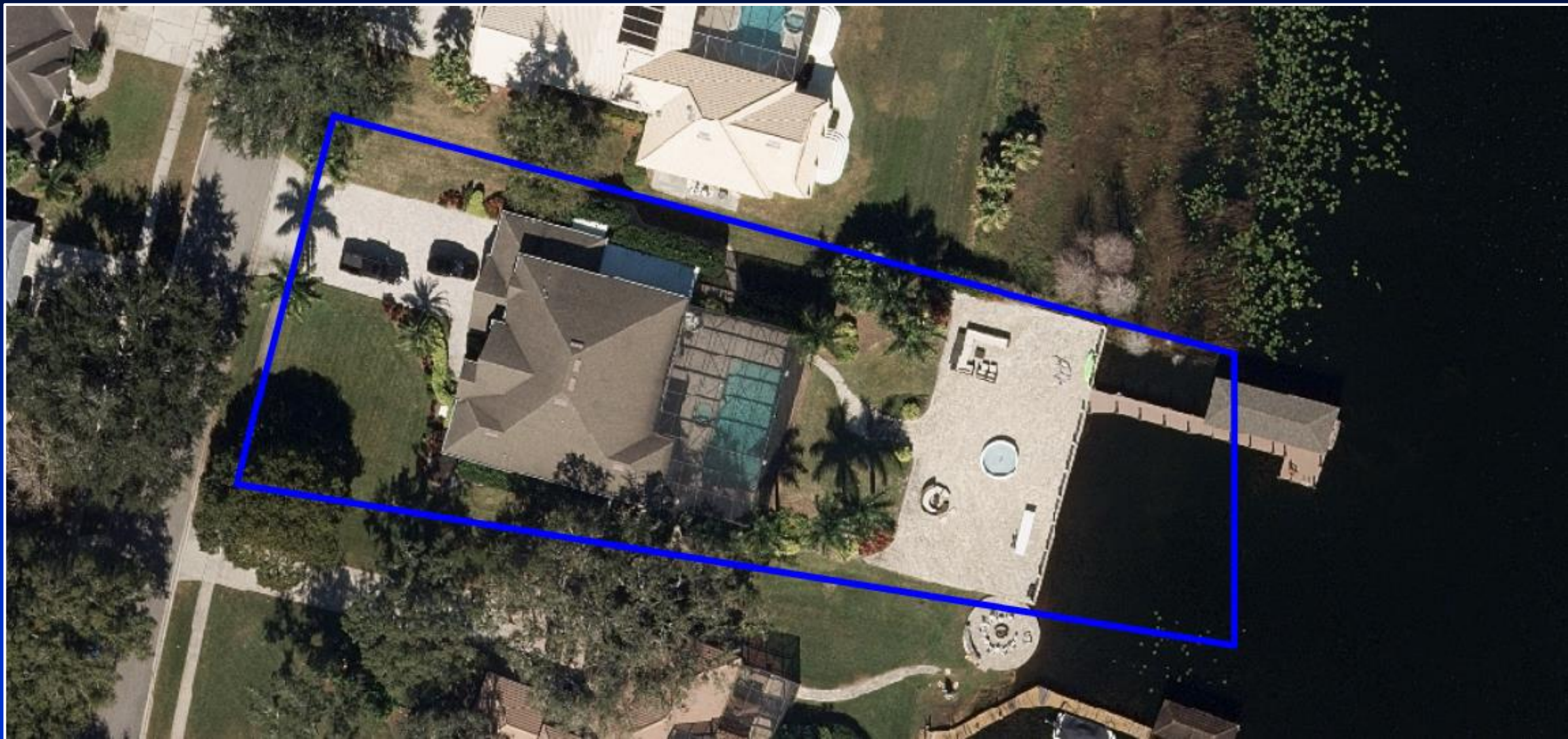



# 2025 Aerial

