

**RESOLUTION**  
*of the*  
**ORANGE COUNTY BOARD OF COUNTY COMMISSIONERS**  
*regarding*  
**AMENDING RESOLUTION APPROVED MARCH 25, 2025**  
*for*  
**Parcel 1057**  
**Reams Road (Summerlake Park Boulevard to Taborfield Avenue)**

WHEREAS, on March 25, 2025, the Board of County Commissioners adopted Resolution regarding parcel number 1057 ("Resolution");

WHEREAS, among other things, Resolution authorized and directed Orange County and all appropriate departments, officers and employees of Orange County to proceed to take the necessary actions to acquire parcel number 1057 for roadway purposes by gift, purchase, eminent domain proceedings or otherwise;

WHEREAS, the Board of County Commissioners desires to amend Resolution to set forth this additional use.

BE IT RESOLVED BY THE BOARD OF COUNTY COMMISSIONERS OF ORANGE COUNTY:

*Section 1. Amendment to Resolution.* Resolution, as approved on March 11, 2025, is amended by correcting the legal and sketch in Resolution. The corrected legal and sketch is attached hereto as Exhibit A. In all other respects, Resolution shall remain unchanged.

*Section 2. Effective date.* This Amendment to Resolution shall take effect on the date of its adoption.

ADOPTED THIS \_\_\_\_\_ DAY OF \_\_\_\_\_, 2025.

ORANGE COUNTY, FLORIDA  
By: Board of County Commissioners

By: \_\_\_\_\_  
Jerry L. Demings  
Orange County Mayor

ATTEST: Phil Diamond, CPA, County Comptroller  
As Clerk of the Board of County Commissioners

By: \_\_\_\_\_  
Deputy Clerk



# SCHEDULE "A" LEGAL DESCRIPTION

REAMS ROAD  
PARCEL NO. 1057

A portion of Section 2, Township 24 South, Range 27 East, also being a portion of Tract B, Reams Road Development, as recorded in Plat Book 88, Pages 51 and 52, Public Records of Orange County, Florida and more particularly described as follows:

COMMENCE at the Northeast corner of the Northeast 1/4 of Section 2, Township 24 South, Range 27 East, Orange County Florida; thence run South 00°06'53" East along the East line of the Northeast 1/4 of said Section 2, a distance of 1342.31 feet to the Northerly most corner of Tract B, Reams Road Development, as recorded in Plat Book 88, Pages 51 and 52; thence continue South 00°06'53" East along said East line, a distance of 573.69 feet to the POINT OF BEGINNING; thence continue South 00°06'53" East, a distance of 20.24 feet to a point on the North Right of Way line of Reams Road as recorded in Official Records Book 10899, Page 4276, Public Records of Orange County, Florida; thence run North 88°14'45" West along said North Right of Way line, a distance of 205.67 feet, to a point on a curve concave Northeasterly and having a radius of 902.00 feet; thence run Northwesterly, a distance of 439.29 feet, along the arc of said curve and said Existing North Right of Way line, through a central angle of 27°54'15", a chord bearing of North 74°17'38" West, and a chord distance of 434.96 feet to the intersection of the East line of Tract A drainage easement; thence departing said Existing North Right of Way line run North 8°08'12" East along said East line of Tract A, a distance of 11.86 feet; thence South 65°14'32" East, a distance of 108.75 feet; thence run South 73°43'39" East, a distance of 92.30 feet; to a point on a curve concave Northeasterly, and having a radius of 876.29 feet; thence run Southeasterly, a distance of 233.46 feet, along the arc of said curve, through a central angle of 15°15'53", and a chord bearing of South 80°37'56" East, and a chord distance of 232.77 feet; thence run South 88°15'31" East, a distance of 205.65 feet to the POINT OF BEGINNING.

Said Parcel containing 12,065 square feet, more or less.

## NOTES:

1. THIS IS NOT A BOUNDARY SURVEY.
2. NO CORNERS WERE SET AS PART OF THIS SKETCH OF DESCRIPTION.
3. THIS SKETCH OF DESCRIPTION IS NOT VALID WITHOUT THE SIGNATURE AND THE ORIGINAL RAISED SEAL OF A FLORIDA LICENSED SURVEYOR AND MAPPER.
4. BEARINGS SHOWN HEREON ARE BASED ON THE NORTH LINE OF THE NORTHEAST 1/4 OF SECTION 34 TOWNSHIP 23 SOUTH, RANGE 27 EAST, BEING N89°55'33"E.

## SYMBOLS AND ABBREVIATION LEGEND:

N = NORTH	DOC# = DOCUMENT NUMBER	P.O.T. = POINT ON TANGENT
S = SOUTH	ID. = IDENTIFICATION	PRM = PERMANENT REFERENCE MONUMENT
E = EAST	L = ARC LENGTH	PROP. = PROPOSED
W = WEST	L1 = LINE NUMBER	P.T. = POINT OF TANGENCY
CL = CENTERLINE	LB = LICENSED BUSINESS	R = RADIUS
C1 = CURVE NUMBER	LT. = LEFT	RT. = RIGHT
(C) = CALCULATED	O.R.B. = OFFICIAL RECORDS BOOK	R/W = RIGHT OF WAY
CB = CHORD BEARING	P.B. = PLAT BOOK	STA. = STATION
CCR = CERTIFIED CORNER RECORD	P.C. = POINT OF CURVATURE	T = TANGENT
CH = CHORD LENGTH	P.O.C. = POINT ON CURVE	TCE = TEMPORARY CONSTRUCTION EASEMENT
CM = CONCRETE MONUMENT	PG(S) = PAGE(S)	XXXX = PARCEL NUMBER
Δ = DELTA ANGLE	P.I. = POINT OF INTERSECTION	
(D) = DEEDED	PL = PROPERTY LINE	

SHEET 1 OF 2  
SEE SHEET 2  
SKETCH OF  
DESCRIPTION

### CERTIFIED TO:

1. ORANGE COUNTY, FLORIDA

2.

3.

4.

PROJECT NAME: REAMS ROAD  
PROJECT NO.: CIP 5139

PROJECT No.	190244	DRAWN DATE	2022.07.22
SURVEY BY	N/A	REVIEWED BY	SM
SURVEY DATE	N/A	APPROVED BY	SM
DRAWN BY	CBvG	CLIENT FILE No.	N/A

No.	DATE	BY	DESCRIPTION
1	04/20/2022	CBvG	REV. PER OC COMMENTS
2	02/17/2023	BS	REV. PER L&S QA / QC
3	03/10/2025	BS	REV. PER OC COMMENTS

### SURVEYOR'S CERTIFICATION

I HEREBY CERTIFY THAT THE SKETCH AND LEGAL DESCRIPTION REPRESENTED HEREON IS TRUE AND CORRECT TO THE BEST OF MY KNOWLEDGE, INFORMATION, AND BELIEF. IT HAS BEEN PREPARED IN ACCORDANCE WITH THE STANDARDS SET FORTH IN CHAPTER 51-17 OF THE FLORIDA ADMINISTRATIVE CODE PURSUANT TO CHAPTERS 177 AND 472 OF THE FLORIDA STATUTES.

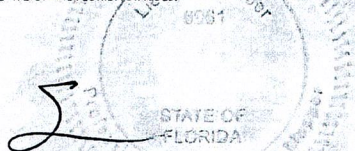

SHERRY L. MANOR, PSM - LS# 6961

THIS SKETCH AND LEGAL DESCRIPTION AND/OR REPORT IS NOT VALID WITHOUT THE SIGNATURE AND THE ORIGINAL RAISED SEAL OF THE ABOVE.



### ORANGE COUNTY PUBLIC WORKS

ENGINEERING DIVISION  
4200 SOUTH JOHN YOUNG PARKWAY  
ORLANDO, FLORIDA 32839-8205  
(407) 836-7929



L & S  
Diversified

Professional Surveyors and Mappers

489 STATE ROAD 436 | SUITE 117 | CASSELBERRY, FL | 32707  
PHONE 407.681.3836 | FAX 407.681.6541  
WWW.LSSURVEYOR.COM | INFO@LSSURVEYOR.COM

PROFESSIONAL SURVEYOR & MAPPER BUSINESS LICENSE | LB#7829

AM 4/30/2025



# SKETCH OF DESCRIPTION

REAMS ROAD  
PARCEL NO. 1057

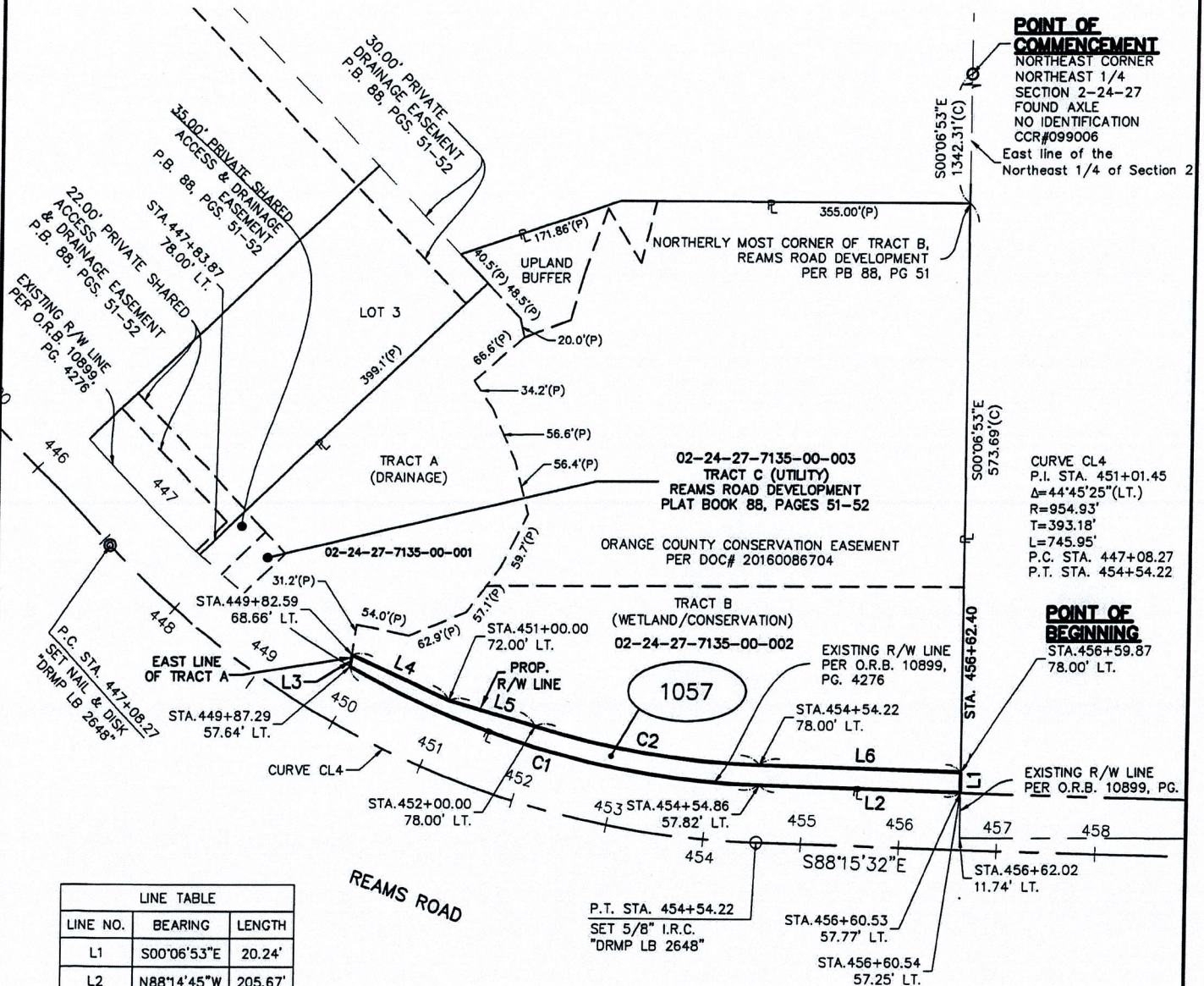

LINE TABLE		
LINE NO.	BEARING	LENGTH
L1	S00°06'53\"E	20.24'
L2	N88°14'45\"W	205.67'
L3	N08°08'12\"E	11.86'
L4	S65°14'32\"E	108.75'
L5	S73°43'39\"E	92.30'
L6	S88°15'31\"E	205.65'

CURVE TABLE						
CURVE NO.	RADIUS	LENGTH	DELTA	CHORD	CHORD BEARING	
C1	902.00'	439.29'	27°54'15\"	434.96'	N74°17'38\"W	
C2	876.29'	233.46'	15°15'53\"	232.77'	S80°37'56\"E	



SHEET 2 OF 2  
SEE SHEET 1  
FOR LEGAL DESCRIPTION  
SKETCH IS NOT A SURVEY

## CERTIFIED TO:

- ORANGE COUNTY, FLORIDA
- 
- 
- 

PROJECT NAME: REAMS ROAD  
PROJECT NO.: CIP 5139

PROJECT No. 190244 DRAWN DATE 2022.07.22  
SURVEY BY N/A REVIEWED BY SM  
SURVEY DATE N/A APPROVED BY SM  
DRAWN BY CBVG CLIENT FILE No. N/A

No.	DATE	BY	DESCRIPTION
1	04/20/2022	CBVG	REV. PER OC COMMENTS
2	02/17/2023	BS	REV. PER L&S QA / QC
3	03/10/2025	BS	REV. PER OC COMMENTS



ORANGE COUNTY PUBLIC WORKS  
ENGINEERING DIVISION  
4200 SOUTH JOHN YOUNG PARKWAY  
ORLANDO, FLORIDA 32839-9205  
(407) 836-7929



L & S  
Diversified

Professional Surveyors and Mappers

489 STATE ROAD 436 | SUITE 117 | CASSELBERRY, FL | 32707  
PHONE 407.681.3836 | FAX 407.681.6541  
WWW.LSSURVEYOR.COM | INFO@LSSURVEYOR.COM

PROFESSIONAL SURVEYOR & MAPPER BUSINESS LICENSE | LB#7829

AM 4/30/2025



APPROVED  
BY ORANGE COUNTY BOARD  
OF COUNTY COMMISSIONERS

MAR 25 2025

## RESOLUTION

WHEREAS, during Fiscal Year 2017/2018-2021-2022, the Board approved the project known as Reams Road to widening of existing roadway to four lanes, closed stormwater management system, curb and gutter, signalization, raised medians, a five-foot sidewalk on one side and a 14 feet wide multipurpose path/trail on the other as outlined in the staff report attached as Exhibit "A"; and

WHEREAS, in connection with the construction, repair and maintenance of the Reams Road project by Orange County, a charter county and political subdivision of the State of Florida, it is necessary that said County have the required area for roadway purposes and it is necessary and in the public interest that there be acquired the required fee simple interest in certain land for proper construction and maintenance of the above road in the County's Road System; and

WHEREAS, efforts to purchase said land from the owner of said land have been unsuccessful to date.

NOW THEREFORE, BE IT RESOLVED by Orange County, a charter county and political subdivision of the State of Florida, by and through the Board of County Commissioners of said County, that the acquisition of the required fee simple interest in the required land necessary for roadway purposes has been found to be and is hereby found to be necessary, practical, and to the best interest of Orange County, Florida, and the people of said County, and the same is for a County purpose; and be it further

RESOLVED that for the purposes aforesaid, it is necessary, practical, and to the best interest of the public and Orange County and of the people of said County that the fee simple interest for roadway purposes be acquired in the name of said County by gift, purchase, eminent domain proceedings, or otherwise over and upon all that certain piece parcel, or tract of land, situate, lying and being in Orange County, Florida, as described in the attached Schedule "A" and Schedule "B"; and be it further

RESOLVED that the property description under parcel number 1057 is ratified and confirmed and found necessary for this project to the extent of the estate or interest set forth as a part of the parcel description, the above referenced description being attached hereto as Schedule "A" and Schedule "B", and made a part by reference hereof, that Orange County, the Board of County Commissioners of said County, the Deputy Clerk of said Board of County Commissioners, the attorneys of said Board of County Commissioners and County, and all appropriate departments, officers and employees of said County be, and they are hereby authorized and directed to proceed to take necessary steps to institute and prosecute such necessary actions and proceedings as may be proper for the acquisition of the required fee simple interest in said land by gift, purchase, eminent domain proceedings or otherwise, and to prepare, sign, execute, serve, publish, and file, in the name of the County by its commissioners, all eminent domain papers, affidavits and pleadings,



and said attorneys are authorized to have prepared, at said County's expense, such abstract of title search as may be necessary in connection therewith.

ADOPTED THIS

MAR 25 2025

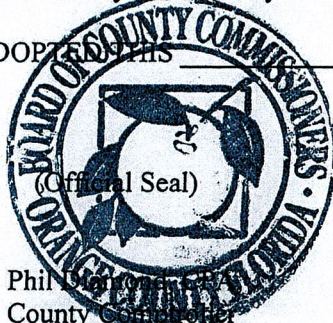

ORANGE COUNTY, FLORIDA  
By: Board of County Commissioners

ATTEST: Phil [Signature]  
County Clerk  
as Clerk of the Board  
of County Commissioners

BY: [Signature]  
Jerry L. Demings  
Orange County Mayor

BY: [Signature]  
Deputy Clerk  
Jennifer Lara-Keimetz  
Printed Name

DATE: 25 March 2025



## EXHIBIT "A"

### STAFF REPORT

January 8, 2024

#### Reams Road

From south of Summerlake Park Boulevard. to Taborfield Avenue  
CIP 5139

---

#### Project History

1. In April 2017, Orange County began the Roadway Conceptual Analysis (RCA) for the Reams Road Project. The Reams Road project extends from south of Summerlake Park Boulevard to Taborfield Avenue. The Reams Road Roadway Conceptual Analysis Report documents the need for improvement, existing conditions, design criteria, traffic analysis, corridor analysis, alternative alignment analysis, and preliminary design analysis.
2. The first Public Meeting for the Reams Road RCA was held on October 5, 2017. This meeting was an Introductory/ Alternative Information Public Meeting to inform the community about the roadway project. The meeting included a formal presentation by Orange County followed by an informal question and answer period. Alternative improvements concepts were also presented to the public for their review and comment.
3. The Second Public Meeting for the Reams Road RCA was held on December 13, 2017 to discuss the Preliminary Preferred Alternative.
4. The Board of County Commissioners (BCC) Public Hearing was held on April 24, 2018. County staff made a brief presentation. The presentation outline was as follows: project location, project need, public involvement, project elements, estimated project costs, project schedule, and action requested. The BCC approved proceeding with the final design, right-of-way acquisition, and construction of the project.

#### PROJECT CONSIDERATIONS

Among the important elements in determining the need for the roadway improvements are: Existing conditions, long range planning, safety considerations, environmental considerations, evaluation of alternative alignments, engineering recommendations and project cost.

##### Existing Conditions

Reams Road, within the project limits, is a two-lane undivided roadway. The Lakeside Village Specific Area Plan, adopted May 20, 1997 by Orange County, identifies Reams Road as a major urban collector from Summerlake Park Boulevard/Ficquette Road at the west end of the study limits to west of Jayme Drive, as minor collector from west of Jayme Drive to Via Trieste Drive, and as a neighborhood circulator from Via Trieste Drive to Taborfield Avenue. Reams Road has a posted speed limit of 45 miles per hour (mph).



## **STAFF REPORT**

January 8, 2024

### **Reams Road**

**South of Summerlake Park Blvd. and Taborfield Avenue**

**CIP 5139**

Sidewalk improvements have been made along Reams Road as developments have been constructed. However, extended distances along Reams Road do not have pedestrian features. The existing right-of-way along Reams Road varies throughout the project corridor. When originally constructed, the existing right-of-way was typically 60 feet in width. As new development has occurred along the corridor, additional right-of-way has been acquired.

Floridian Place is the only signalized intersection within the study limits. The existing transportation network within the study corridor is comprised mainly of the current roadway system. LYNX Transit routes 56 and 302 service the area south of Reams Road along Center Drive with stops at Disney University and the Magic Kingdom Bus Station. These routes access the stops from the south and do not utilize Reams Road. The LYNX Vision 2030 Plan does not include any future routes in the vicinity of Reams Road.

Street lighting is limited along Reams Road. Thirteen Utility Agency/Owners (UAO) have been identified within the project area through a Sunshine 811 Design Ticket and utility coordination efforts. The Reams Road project area is located in the Reedy Creek drainage basin within the jurisdiction of the South Florida Water Management District (SFWMD). The entire project area is a tributary of the Reedy Creek Improvement District (RCID) L-407 and L-107 Canals. Stormwater runoff from the existing roadway is collected in roadside swales and then discharged into adjacent wetlands and drainage systems.

### **Long Range Planning**

The widening of Reams Road, from Summerlake Park Boulevard to CR 535 (Winter Garden Vineland Road), is included in the MetroPlan Orlando 2040 Long Range Transportation Plan (Blueprint 2040) as an Orange County Unfunded Need. The plan has the project listed in two segments, from Summerlake Park Boulevard to Center Drive, and from Center Drive to CR 535 (Winter Garden Vineland Road). Reams Road from Summerlake Park Boulevard to Taborfield Avenue is included in the FY 2017/18-2021-22 Orlando Urban Area Transportation Improvement Program as a locally funded highway project by Orange County.

The Orange County Comprehensive Plan, Capital Improvements Element, includes improvements to Reams Road, from Summerlake Park Boulevard to Taborfield as part of the 10-year schedule of capital improvements.

Reams Road is included as a four-lane roadway in Map 1C: Transportation Element Future Conditions Number of Lanes 2030. The project is consistent with the Orange County Comprehensive Plan, the MetroPlan Orlando 2040 LRTP Unfunded Needs Plan, and the MetroPlan Orlando FY 2017/18-2021-22 Orlando Urban Area Transportation Improvement Program.



## **STAFF REPORT**

January 8, 2024

### **Reams Road**

South of Summerlake Park Blvd. and Taborfield Avenue

CIP 5139

### **Safety Consideration**

The purpose and need for the project is based on several factors. These are to provide traffic capacity, to meet social/economic demands, to be consistent with transportation plans, and to enhance safety. Portions of Reams Road within the project limits are currently operating at an unacceptable Level of Service (LOS) F. By the design year 2045, all of Reams Road, within the project limits, will operate at an unacceptable LOS F. Roadway improvement are needed to provide an acceptable level of service.

The widening of Reams Road should provide for both traffic and pedestrian safety. The following are some of the improvements associated with Reams Road: widening of existing roadway to four lanes, closed stormwater management system, curb and gutter, signalization, raised medians, a five-foot sidewalk on one side and a 14 feet wide multi-purpose path/trail on the other. New traffic signals will be installed at Torcello Isle Drive, Floridian Place, Center Drive, Newmarket Drive and Taborfield Avenue. The raised medians will also provide adequate separation for the two directions of traffic. The installation of sidewalk and the multi-purpose path/trail lanes will provide designated areas for pedestrians and bicyclists. Dedicated turn lanes reduce the potential for rear end collisions. Sidewalks, pedestrian crosswalks, pedestrian signals and streetlights increase the safety of the intersection for vehicles and pedestrians.

### **Environmental Considerations**

The environmental considerations include land use, cultural features and community centers, threatened and endangered species, impacts to wetlands, and contaminated sites.

Detailed studies and evaluations were conducted to determine the potential for adverse environmental impacts that may result from the proposed project. Baseline data, evaluation procedures, and analysis of results are contained in the project files and in the following reports:

- Cultural Resource Assessment Survey
- Contamination Screening Evaluation Report (CSER)
- Ecological Summary Report

The project is anticipated to impact approximately 6.8 acres of wetlands (roadway and ponds). Federal, state, and local government agencies with regulatory authority over wetland and/or other surface waters generally require mitigation to offset unavoidable impacts as a condition of the permit. Mitigation requirements are based on a compilation



## **STAFF REPORT**

**January 8, 2024**

**Reams Road**

**South of Summerlake Park Blvd. and Taborfield Avenue**

**CIP 5139**

of wetland parameters including quality, type, function, and size. Impacts to wetlands and/or other surface waters will be avoided and minimized to the maximum extent possible while maintaining safe and sound engineering and construction practices. Primarily, avoidance and minimization efforts are related to the proposed stormwater management pond locations.

A mitigation plan that adequately offsets adverse impacts will be developed and implemented during the design phase. Adverse wetland impacts that may result from the construction of this project will be mitigated, satisfying the requirements of Part IV. Chapter 373, F.S. and 33 U.S.C.S.1344. Compensatory mitigation for this project will be completed through the use of mitigation banks and/or any other mitigation options that satisfy federal and state requirements.

Based on the analysis conducted on the RCA, there are no cultural resources listed, determined eligible, or appear to be potentially eligible for listing in the NRHP. As such, historic resources will not be a critical issue.

### **Evaluation of Alternative Alignments**

Three roadway alignment alternatives were considered. The alternatives were developed to address several different concerns including: traffic capacity needs of the study area, pedestrian and bicyclists needs, access management and minimization of impacts to residents, planned development, businesses and the environment. The proposed alignment for the north portion of Segment G was determined through the Fishback Planned Development (PD). Segments H-1 and H-2 generally follow the existing Ficquette Road alignment. The alignment of the south portion of Segment G and Segment H-1 occurs with the alignment proposed in the Signature Lakes PD. Each segment of the road was evaluated for its best alignment. The recommended alignment was a combination of the alignments for each segment.

### **Engineering Recommendations**

The recommended alignment is generally centered on the existing right-of-way. Near Summerlake Boulevard, the alignment shifts southwest to realign the Summerlake Boulevard /Reams Road and Ficquette Road intersection. The alignment recommendation was based on the evaluation of project costs, right-of-way requirements, conceptual drainage analysis, socio-economic impact analysis and environmental impact analysis. The recommended typical section for this project is as follows:

- Four lanes (two, each direction)
- Raised landscaped median
- Sidewalks
- 10-14 feet multi-purpose path/trail



**STAFF REPORT****January 8, 2024****Reams Road****South of Summerlake Park Blvd. and Taborfield Avenue****CIP 5139**

- Curb and gutter stormwater drainage system with retention ponds
- 120 feet-wide minimum proposed right-of-way
- Landscaping
- Roadway Lighting

**Costs**

The estimated project costs are as follows:

Engineering design cost	\$ 4,000,000
Right-of-way cost	\$ 15,000,000
<u>Construction cost</u>	<u>\$ 80,200,000</u>
<b>Total project cost</b>	<b>\$ 99,200,000</b>

**Conclusion**

In accordance with the Reams Road Roadway Conceptual Analysis (RCA), the Reams Road project from Summerlake Park Boulevard to Taborfield Avenue should be designed and constructed as a four lane urban, divided facility. This project is needed to increase the traffic operation capacity of the existing two-lane roadway. Also, the improvements are required in order to accommodate the increased transportation demands resulting from current and future growth in the area.



# SCHEDULE "A" LEGAL DESCRIPTION

REAMS ROAD  
PARCEL NO. 1057

A portion of Section 2, Township 24 South, Range 27 East, also being a portion of Tract A and Tract B, Reams Road Development, as recorded in Plat Book 88, Pages 51 and 52, Public Records of Orange County, Florida and more particularly described as follows:

COMMENCE at the Northeast corner of the Northeast 1/4 of Section 2, Township 24 South, Range 27 East, Orange County Florida; thence run South 00°06'53" East along the East line of the Northeast 1/4 of said Section 2, a distance of 1342.31 feet to the Northerly most corner of Tract C, Reams Road Development, as recorded in Plat Book 88, Pages 51 and 52; thence continue South 00°06'53" East along said East line, a distance of 573.69 feet to the POINT OF BEGINNING; thence continue South 00°06'53" East, a distance of 20.24 feet to a point on the North Right of Way line of Reams Road as recorded in Official Records Book 10899, Page 4276, Public Records of Orange County, Florida; thence run North 88°14'45" West, a distance of 205.67 feet, to a point on a curve concave Northeasterly and having a radius of 902.00 feet; thence run Northwesterly, a distance of 632.13 feet, along the arc of said curve and said Existing North Right of Way line, through a central angle of 40°09'13", a chord bearing of North 68°10'09" West, and a chord distance of 619.28 feet; thence departing said Existing North Right of Way line run North 46°30'24" East, a distance of 20.86 feet to a point on a curve concave Northeasterly, and having a radius of 876.93 feet; thence run Southeasterly, a distance of 38.55 feet, along the arc of said curve, through a central angle of 02°31'08", and a chord bearing of South 49°17'50" East, and a chord distance of 38.55 feet; thence South 02°13'12" East, a distance of 17.30 feet; to a point on a curve concave Northeasterly, and having a radius of 889.93 feet; thence run Southeasterly, a distance of 101.61 feet, along the arc of said curve, through a central angle of 06°32'31", and a chord bearing of South 54°34'05" East, and a chord distance of 101.55 feet; thence run South 65°14'32" East, a distance of 141.83 feet; thence run South 73°43'39" East, a distance of 92.30 feet; to a point on a curve concave Northeasterly, and having a radius of 876.29 feet; thence run Southeasterly, a distance of 233.46 feet, along the arc of said curve, through a central angle of 15°15'53", and a chord bearing of South 80°37'56" East, and a chord distance of 232.77 feet; thence run South 88°15'31" East, a distance of 205.65 feet to the POINT OF BEGINNING.

Said Parcel containing 14,156 square feet, more or less.



## NOTES:

1. THIS IS NOT A BOUNDARY SURVEY.
2. NO CORNERS WERE SET AS PART OF THIS SKETCH OF DESCRIPTION.
3. THIS SKETCH OF DESCRIPTION IS NOT VALID WITHOUT THE SIGNATURE AND THE ORIGINAL RAISED SEAL OF A FLORIDA LICENSED SURVEYOR AND MAPPER.
4. BEARINGS SHOWN HEREON ARE BASED ON THE NORTH LINE OF THE NORTHEAST 1/4 OF SECTION 34 TOWNSHIP 23 SOUTH, RANGE 27 EAST, BEING N89°55'33"E.

## SYMBOLS AND ABBREVIATION LEGEND:

N = NORTH	DOC# = DOCUMENT NUMBER	P.O.T. = POINT ON TANGENT
S = SOUTH	ID. = IDENTIFICATION	PRM = PERMANENT REFERENCE MONUMENT
E = EAST	L = ARC LENGTH	PROP. = PROPOSED
W = WEST	L1 = LINE NUMBER	P.T. = POINT OF TANGENCY
CL = CENTERLINE	LB = LICENSED BUSINESS	R = RADIUS
C1 = CURVE NUMBER	LT. = LEFT	RT. = RIGHT
(C) = CALCULATED	O.R.B. = OFFICIAL RECORDS BOOK	R/W = RIGHT OF WAY
CB = CHORD BEARING	P.B. = PLAT BOOK	STA. = STATION
CCR = CERTIFIED CORNER RECORD	P.C. = POINT OF CURVATURE	T = TANGENT
CH = CHORD LENGTH	P.O.C. = POINT ON CURVE	TCE = TEMPORARY CONSTRUCTION EASEMENT
CM = CONCRETE MONUMENT	PG(S) = PAGE(S)	(XXXX) = PARCEL NUMBER
Δ = DELTA ANGLE	P.I. = POINT OF INTERSECTION	
(D) = DEEDED	PL = PROPERTY LINE	

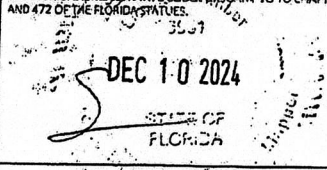
SHEET 1 OF 2  
SEE SHEET 2  
SKETCH OF  
DESCRIPTION

<b>CERTIFIED TO:</b> 1. ORANGE COUNTY, FLORIDA 2. 3. 4.		<b>SURVEYOR'S CERTIFICATION</b> I HEREBY CERTIFY THAT THE SKETCH AND LEGAL DESCRIPTION REPRESENTED HEREON IS TRUE AND CORRECT TO THE BEST OF MY KNOWLEDGE, INFORMATION AND BELIEF. IT HAS BEEN PREPARED IN ACCORDANCE WITH THE STANDARDS SET FORTH IN CHAPTER 54-17 OF THE FLORIDA ADMINISTRATIVE CODE PURSUANT TO CHAPTERS 177 AND 472 OF THE FLORIDA STATUTES.  DEC 10 2024 SHERRY L. MANDOR, PSM - LSN 6961 THIS SKETCH AND LEGAL DESCRIPTION AND/OR REPORT IS NOT VALID WITHOUT THE SIGNATURE AND THE ORIGINAL RAISED SEAL OF THE ABOVE		<b>ORANGE COUNTY PUBLIC WORKS ENGINEERING DIVISION</b> 4200 SOUTH JOHN YOUNG PARKWAY ORLANDO, FLORIDA 32839-9205 (407) 836-7929  <b>L S Diversified</b>  489 STATE ROAD 436   SUITE 117   CASSELBERRY, FL 32707 PHONE 407.681.3830   FAX 407.681.8541 WWW.LSSURVEYOR.COM   INFO@LSSURVEYOR.COM PROFESSIONAL SURVEYOR & MAPPER BUSINESS LICENSE   LB#7829	
<b>PROJECT NAME: REAMS ROAD</b> <b>PROJECT NO.: CIP 5139</b>					
<b>PROJECT NO.</b> 190244 <b>DRAWN DATE</b> 2022.07.22					
<b>SURVEY BY</b> N/A <b>REVIEWED BY</b> SM					
<b>SURVEY DATE</b> N/A <b>APPROVED BY</b> SM					
<b>DRAWN BY</b> CBVG <b>CLIENT FILE NO.</b> N/A					
<b>No.</b>	<b>DATE</b>	<b>BY</b>	<b>DESCRIPTION</b>		
1	04/20/2022	CBVG	REV. PER OC COMMENTS		
2	02/17/2023	BS	REV. PER I & S QA / QC		

T.P. 1/9/25



# SKETCH OF DESCRIPTION

REAMS ROAD  
PARCEL NO. 1057

## POINT OF COMMENCEMENT

NORTHEAST CORNER  
NORTHEAST 1/4  
SECTION 2-24-27  
FOUND AXLE  
NO IDENTIFICATION  
CCR#099006  
East line of the  
Northeast 1/4 of Section 2

CURVE CL4  
P.I. STA. 451+01.45  
 $\Delta=44^{\circ}45'25''$  (L.T.)  
R=954.93'  
T=393.18'  
L=745.95'  
P.C. STA. 447+08.27  
P.T. STA. 454+54.22

## POINT OF BEGINNING

STA. 456+59.87  
78.00' LT.

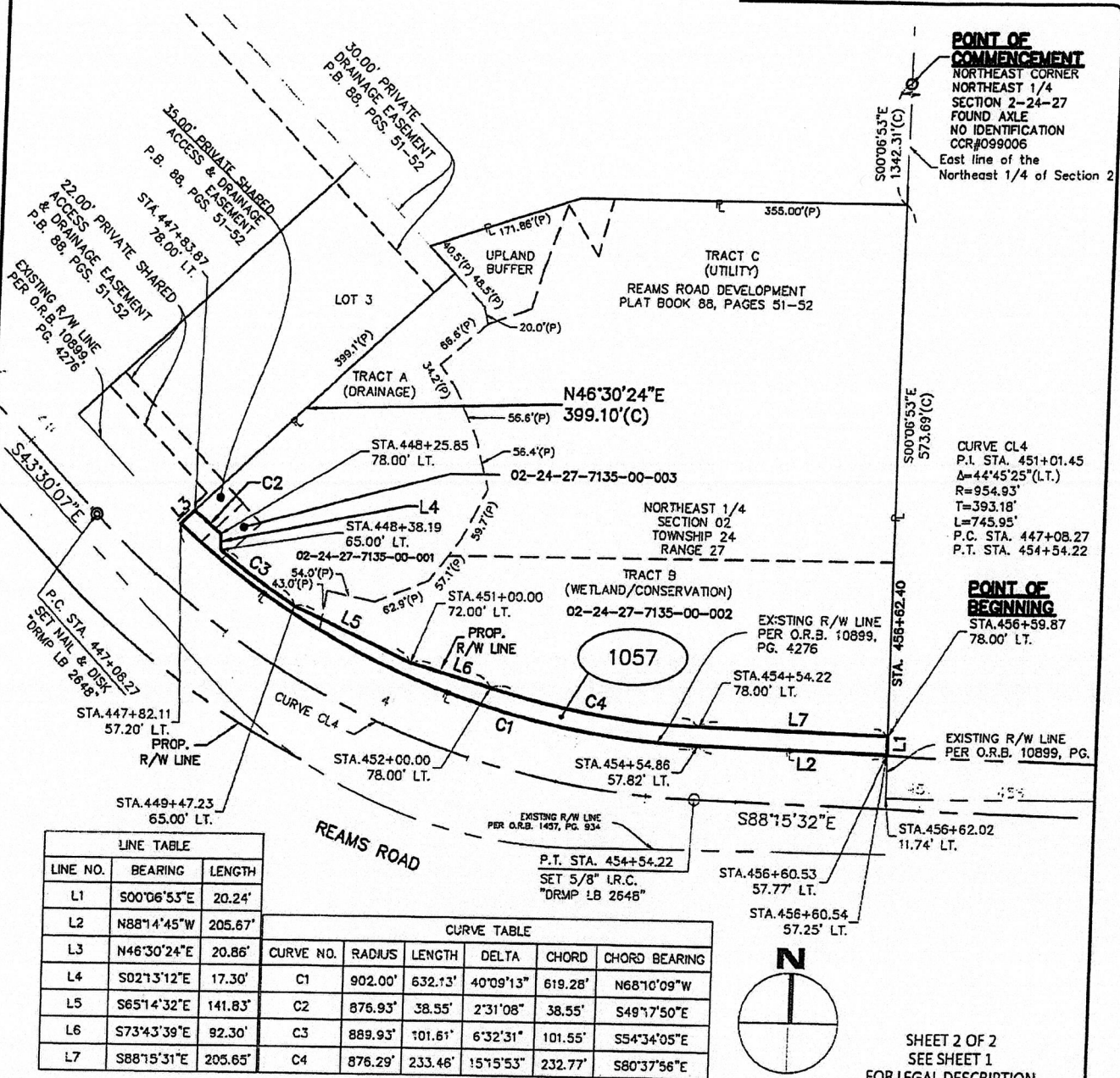

LINE TABLE		
LINE NO.	BEARING	LENGTH
L1	S00°06'53"E	20.24'
L2	N88°14'45"W	205.67'
L3	N46°30'24"E	20.86'
L4	S02°13'12"E	17.30'
L5	S65°14'32"E	141.83'
L6	S73°43'39"E	92.30'
L7	S88°15'31"E	205.65'

CURVE TABLE							
CURVE NO.	RADIUS	LENGTH	DELTA	CHORD	CHORD BEARING		
C1	902.00'	632.13'	40°09'13"	619.28'	N68°10'09"W		
C2	876.93'	38.55'	2°31'08"	38.55'	S49°17'50"E		
C3	889.93'	101.61'	6°32'31"	101.55'	S54°34'05"E		
C4	876.29'	233.46'	15°15'53"	232.77'	S80°37'56"E		

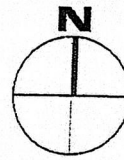

SHEET 2 OF 2  
SEE SHEET 1  
FOR LEGAL DESCRIPTION  
SKETCH IS NOT A SURVEY

### CERTIFIED TO:

- ORANGE COUNTY, FLORIDA
- 
- 
- 

PROJECT NAME: REAMS ROAD  
PROJECT NO.: CIP 5139

PROJECT No. 190244 DRAWN DATE 2022.07.22  
SURVEY BY N/A REVIEWED BY SM  
SURVEY DATE N/A APPROVED BY SM  
DRAWN BY CBVG CLIENT FILE No. N/A

No.	DATE	BY	DESCRIPTION
1	04/20/2022	CBVG	REV. PER OC COMMENTS
2	02/17/2023	BS	REV. PER L&S QA/QC



ORANGE COUNTY PUBLIC WORKS  
ENGINEERING DIVISION  
4200 SOUTH JOHN YOUNG PARKWAY  
ORLANDO, FLORIDA 32839-9205  
(407) 836-7929

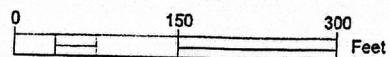

L S  
Diversified

489 STATE ROAD 435 | SUITE 117 | CASSELBERRY, FL 32707  
PHONE 407.681.3836 | FAX 407.681.6541  
WWW.LSSURVEYOR.COM | INFO@LSSURVEYOR.COM

PROFESSIONAL SURVEYOR & MAPPER BUSINESS LICENSE | LB17829

T.P. 1/9/25



**SCHEDULE "B"**

**5139 REAMS RD PARCEL 1057**

**FEE SIMPLE**

Parcel 1057: the interest being acquired is fee simple.