

Board of County Commissioners

**Shoreline
Alteration/Dredge and Fill Permit
Application**

SADF-18-06-015

Applicants: John and Karen Edmondson

August 7, 2018



Location Map

3649 Waters Edge Drive, Belle Isle



PARCEL ID #20-23-30-1678-00-400



Aerial

3649 Waters Edge Drive, Belle Isle

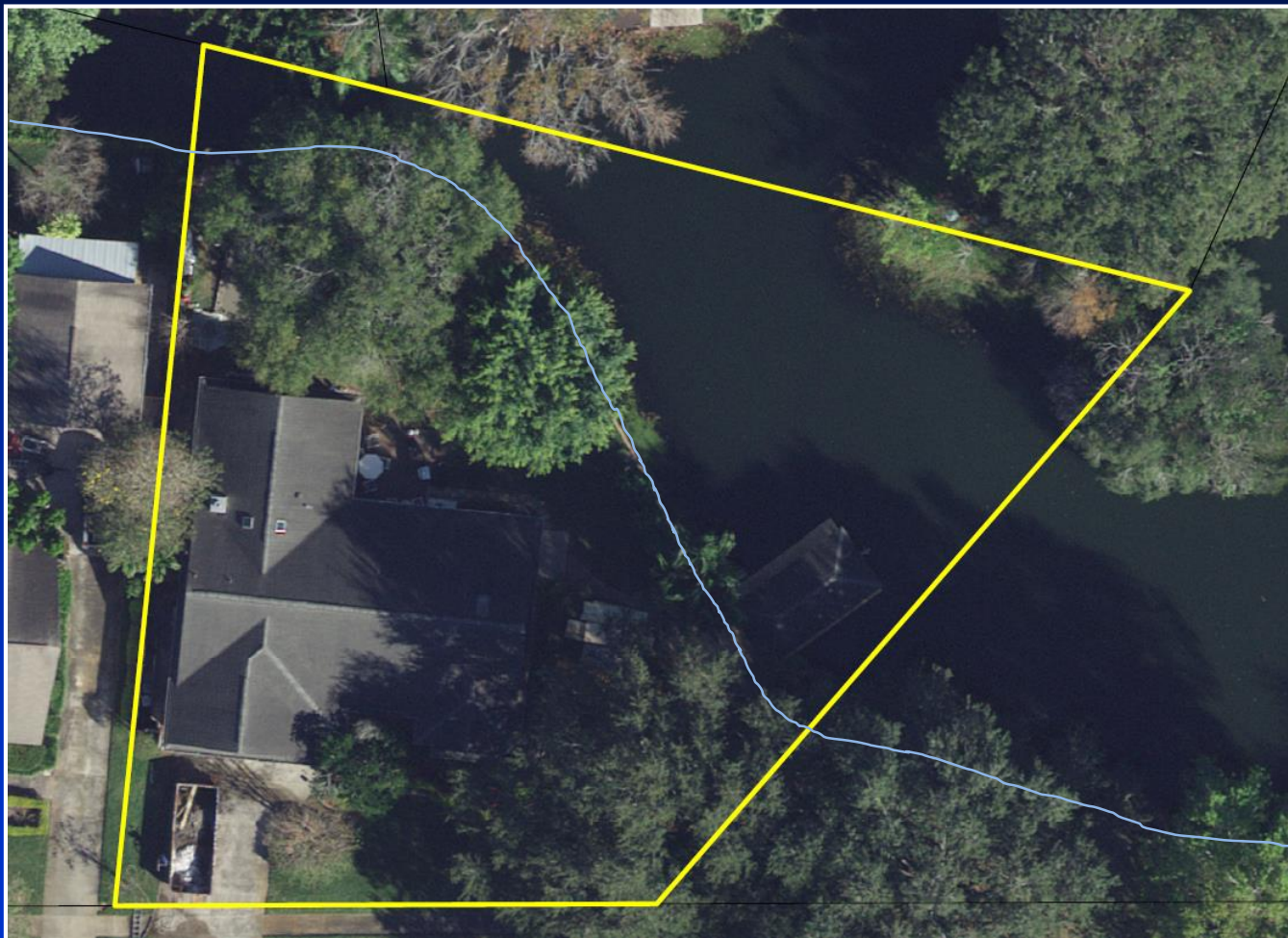

PARCEL ID #20-23-30-1678-00-400



Existing Conditions





Site Plan

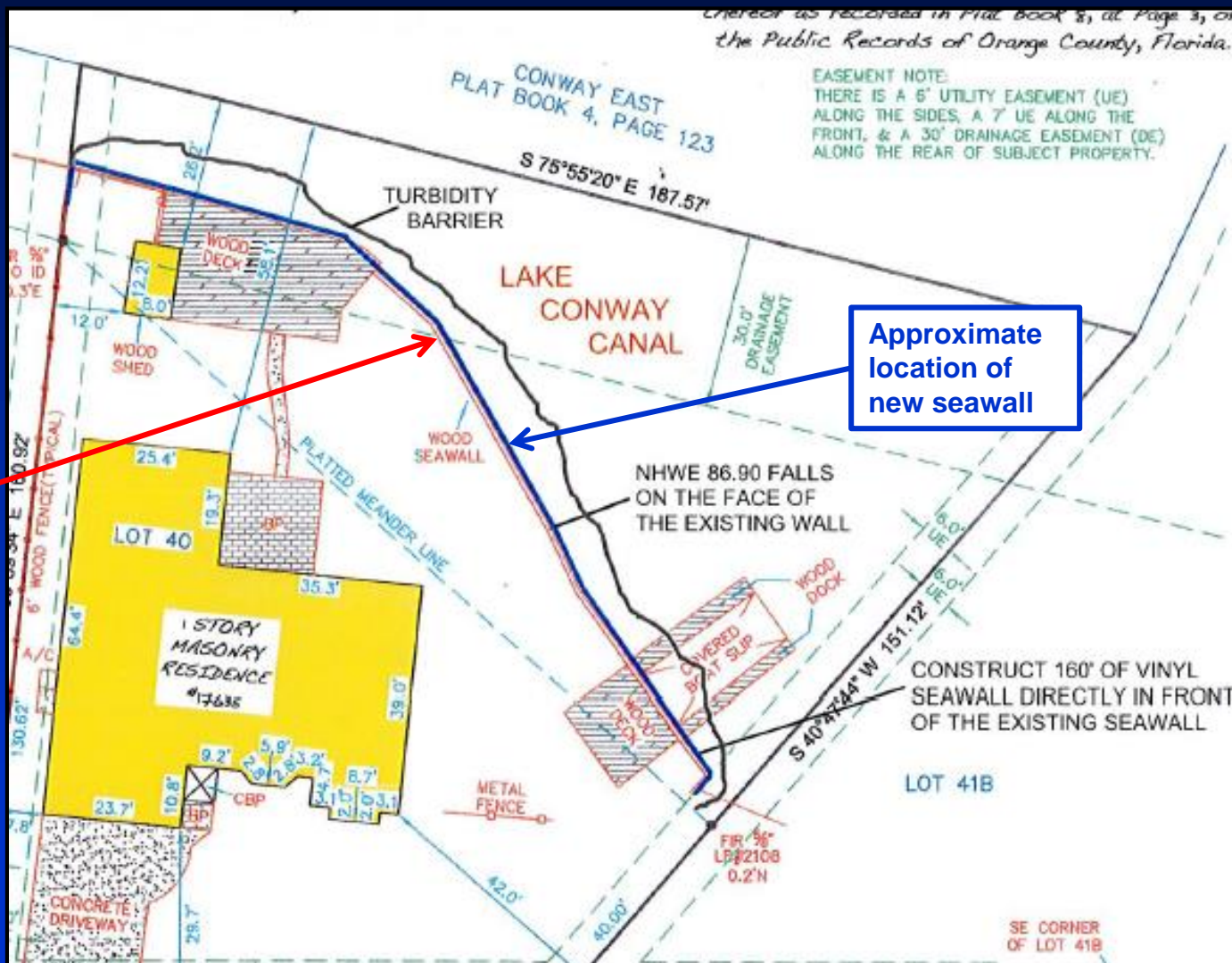



Considerations

- Project reviewed in accordance with Chapter 33, Article II.
- Neighbor to the west has an adjoining seawall.
- Existing wood seawall is beginning to buckle and fail.
- Rip rap and plantings are not being requested to avoid navigation concerns because the property is located on a canal.
- Notification of the public hearing was sent to property owners within 500 feet of the project site.



Action Requested

Approval of Shoreline Alteration/Dredge and Fill permit application (SADF-18-06-015) for John and Karen Edmondson, subject to the conditions listed in the staff report.

District 3