



Interoffice Memorandum

02-22-18P02:27 RCVD

02-22-18P03:08 RCVD

February 20, 2018

TO: Katie Smith, Manager
Comptroller Clerk's Office

THROUGH: Cheryl Gillespie, Agenda Development Supervisor
Agenda Development

FROM: David D. Jones, P.E., CEP, Manager
Environmental Protection Division
(407) 836-1405

STAFF PERSON: Elizabeth R. Johnson, CEP, Assistant Manager
Environmental Protection Division
(407) 836-1511

SUBJECT: Request for Public Hearing on March 20, 2018, at 2:00 p.m., for a Shoreline Alteration/Dredge and Fill Permit Application (SADF-17-05-006) to install a slalom ski course near the western shoreline of Lake Bessie, extending across Parcel ID Nos. 17-23-28-0000-00-002 (owned) and 17-23-28-9336-00-010 (leased); District 1

Applicants: Thomas and Joanne Fry.

Type of Hearing: Shoreline Alteration/Dredge and Fill Permit Application to install a slalom ski course on Lake Bessie.

Hearing required by Florida Statute # or Code: Chapter 33, Article IV. Windermere Water and Navigation Control District; Section 33-129(d).

Advertising requirements: Publish once in a newspaper of general circulation in Orange County at least (7) seven days prior to public hearing.

Advertising timeframes: At least (7) seven days prior to public hearing.

Abutters to be notified: The applicant and the property owners within 500 feet of the project area will be notified at least seven (7) days prior to public hearing by the Environmental Protection Division (EPD).

Lake Advisory Board to be notified: Windermere Water and Navigation Control District, Ijaz Ahmed (Chairman) – ijazahmed736@gmail.com

LEGISLATIVE FILE # 18-272

March 20, 2018
@
2PM

February 20, 2018

Request for Public Hearing – Shoreline Alteration/Dredge and Fill Permit Application for
Thomas and Joanne Fry

Page 2

Estimated time required
for public hearing: 2 minutes.

Hearing Controversial: No.

Municipality or other
Public Agency to be
notified: Florida Department of Environmental Protection –
DEP CD@dep.state.fl.us.

District #: 1.

Materials being submitted as backup for public hearing request:

1. Location Map
2. Site Plan

Special Instructions to Clerk:

1. Once the Board of County Commissioners makes a decision on the Shoreline Alteration/Dredge and Fill Permit Application, please submit the decision letter to Michelle Gonzalez with EPD. EPD will issue the decision to the applicant.

Advertising Language:

2. Thomas and Joanne Fry, Parcel IDs: 17-23-28-0000-00-002 (owned), and 17-23-28-9336-00-010 (leased), Request to install a slalom ski course pursuant to Chapter 33, Section 33-129(d). Lake Bessie. District 1. (property legal description on file)

SG/NT/ERJ/DJ: mg

Attachments

c: Chris Testerman, Assistant County Administrator
Jon V. Weiss, P.E., Director, Community, Environmental, and Development Services
Joel D. Prinsell, Deputy County Attorney

Request for Shoreline Alteration/Dredge and Fill Permit

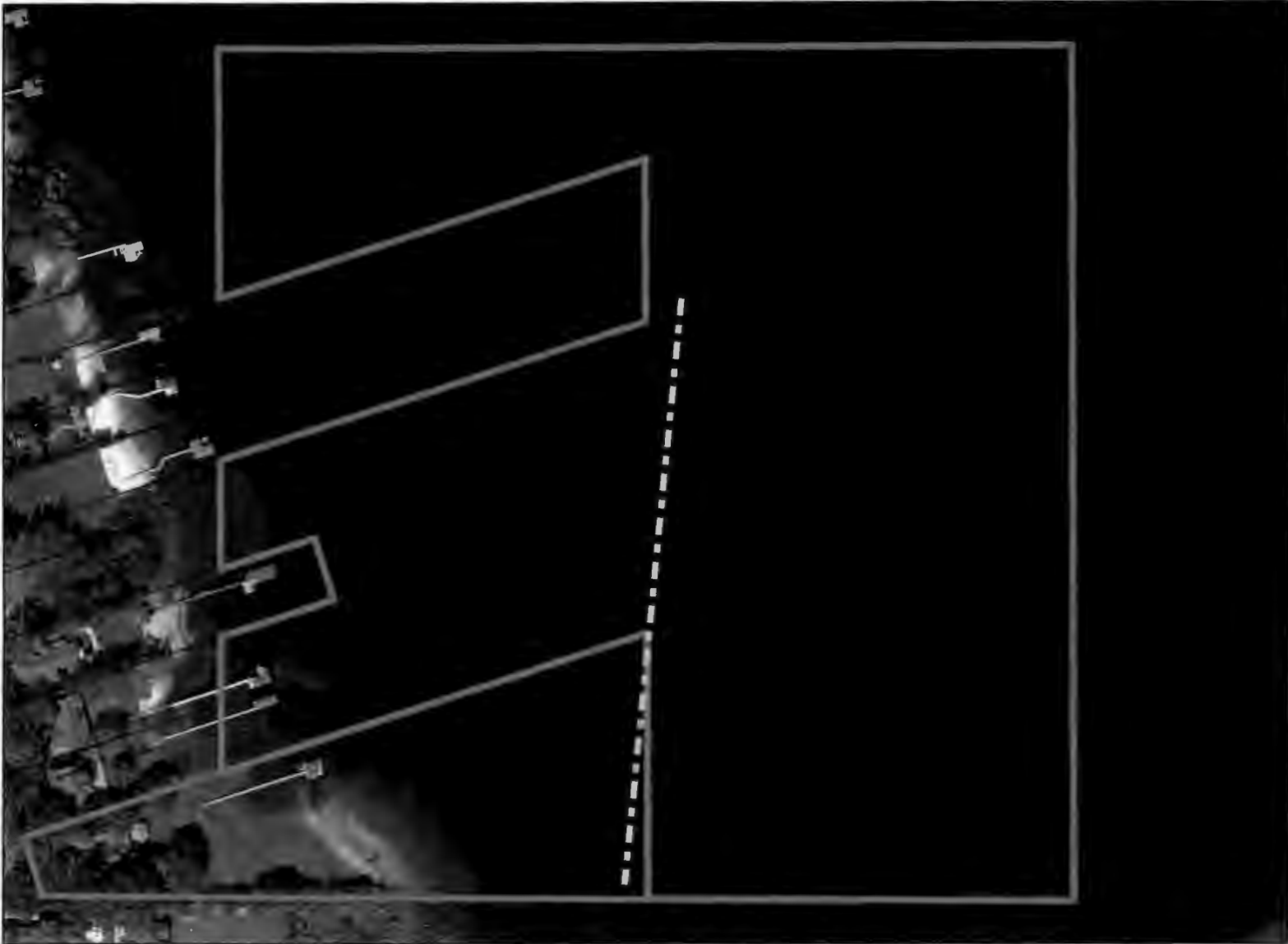

**Request for Shoreline Alteration/
Dredge and Fill Permit**
SADF-17-05-006
District #1

Applicants: Thomas and Jo Ann Fry
Address: Oakdale Street, Windermere
Parcel IDs: 17-23-28-0000-00-002
17-23-28-9336-00-010

Ski Course Location:

Property Location

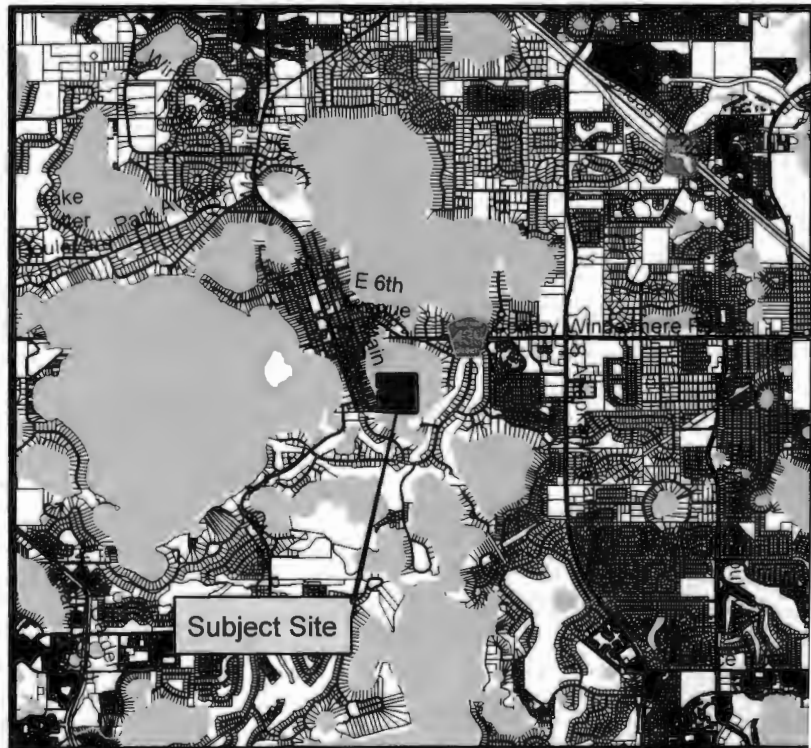



Rick Singh CFA Orange County Property Appraiser Florida (Beta version)

Base map

Layers

Foreclosure

Sales

Parcel Search

Legend

Identify

OCA Tools



Custom Print

Trending

Feedback

Address

Input Address

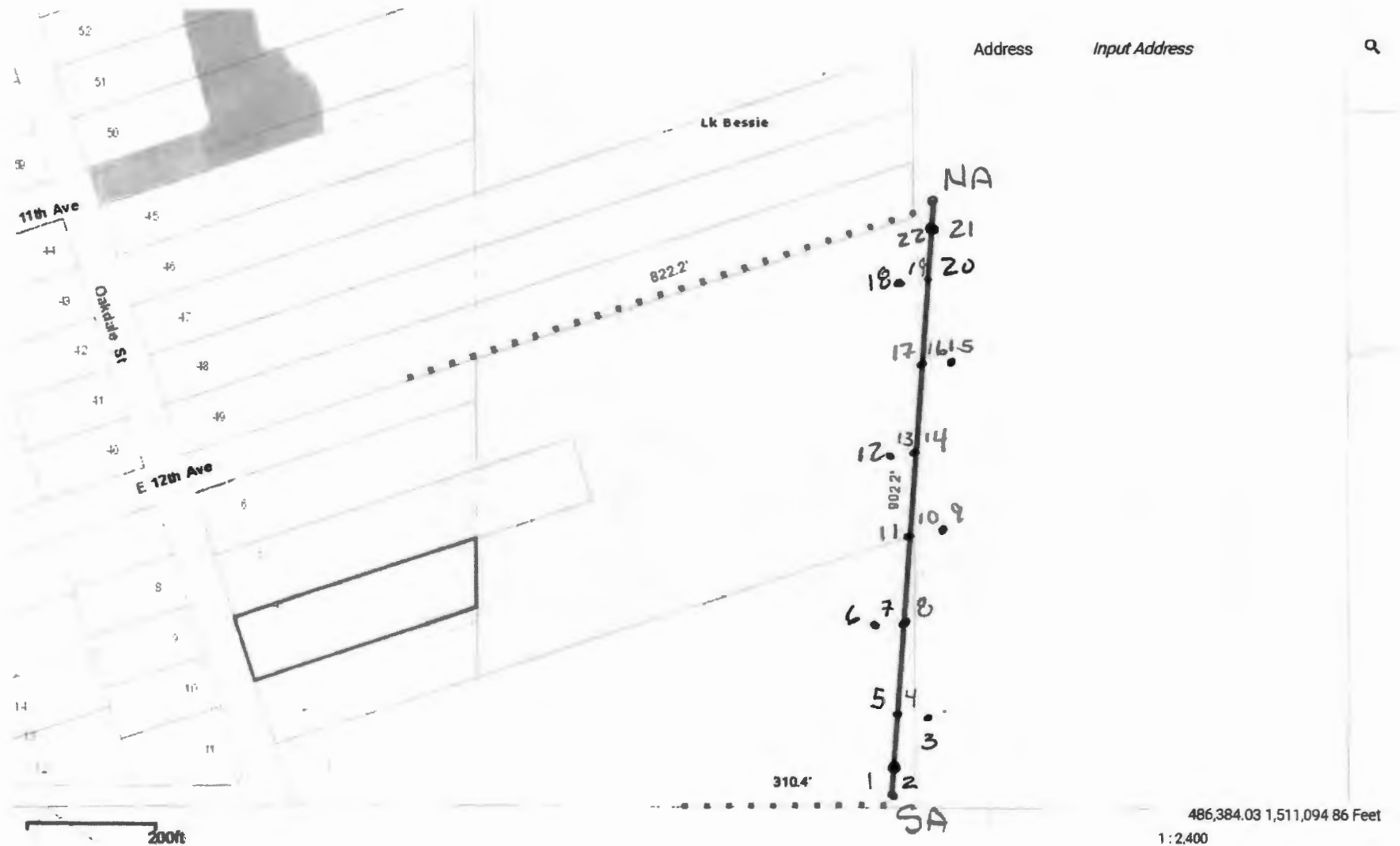

North End of Course Overhead View

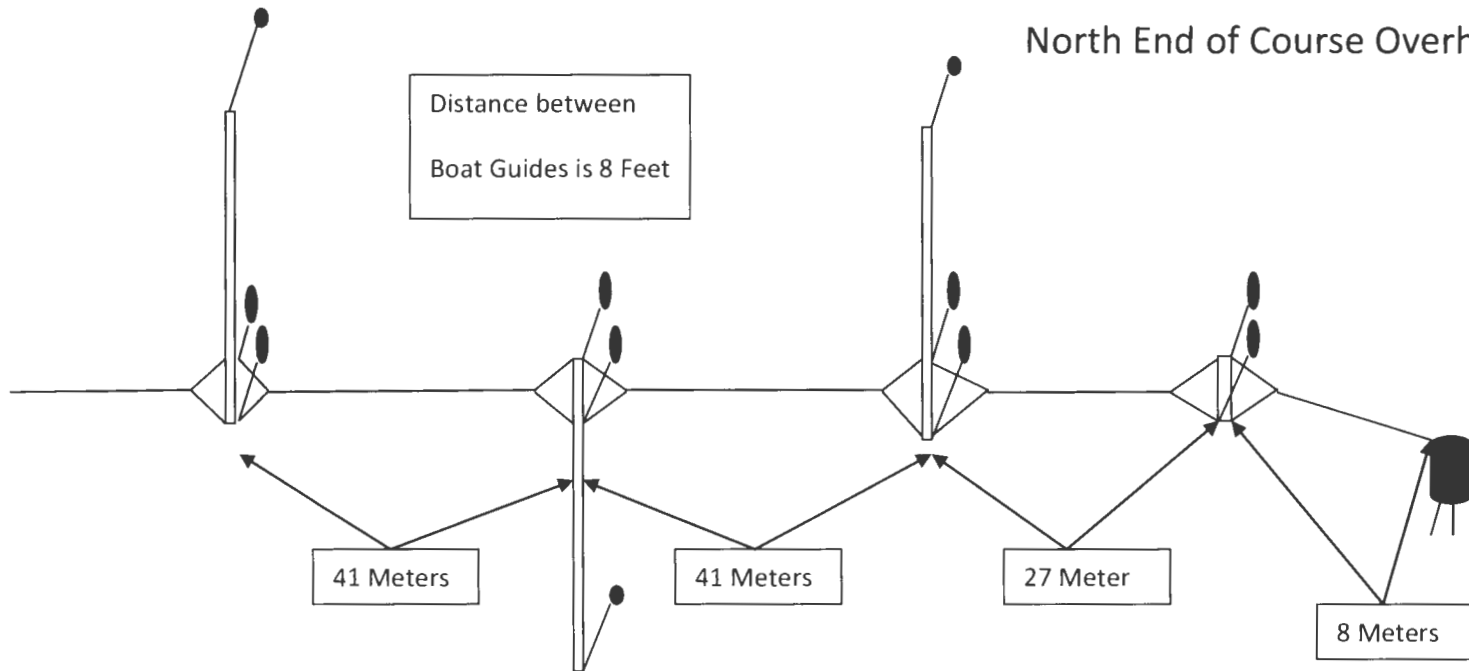

5 Gallon Bucket of Concrete with Rebar



Poly Vinyl Inflated Turn Balls



Styrofoam Boat Guides



2" PVC Pipe 8 ft long



1/8" Stainless Steel Cable Vinyl Coated



2" PVC Pipe 42 ft long



Polyvinyl Rope 5 ft long

South end of course Over Head View

Distance between Boat Guides is 8 Feet

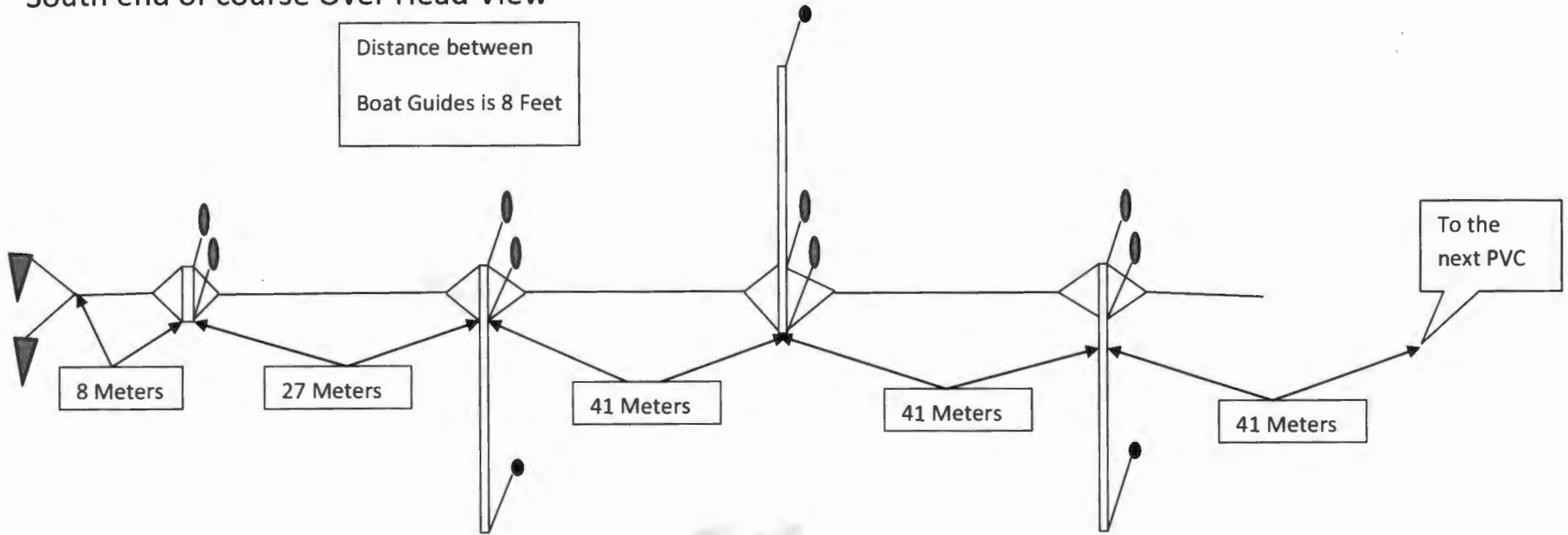

▼ 18 Inch Steel Augur Anchors

● Poly Vinyl Inflated Turn Balls

● Styrofoam Boat Guides

▭ 2" PVC Pipe 8 ft long

▭ 1/8" Stainless Steel Cable Vinyl Coated

▭ 2" PVC Pipe 42 ft long

▭ Polyvinyl Rope 5 ft long