



PLANNING AND ZONING COMMISSION

LOCAL PLANNING AGENCY

REZONING RECOMMENDATIONS

SEPTEMBER 19, 2024

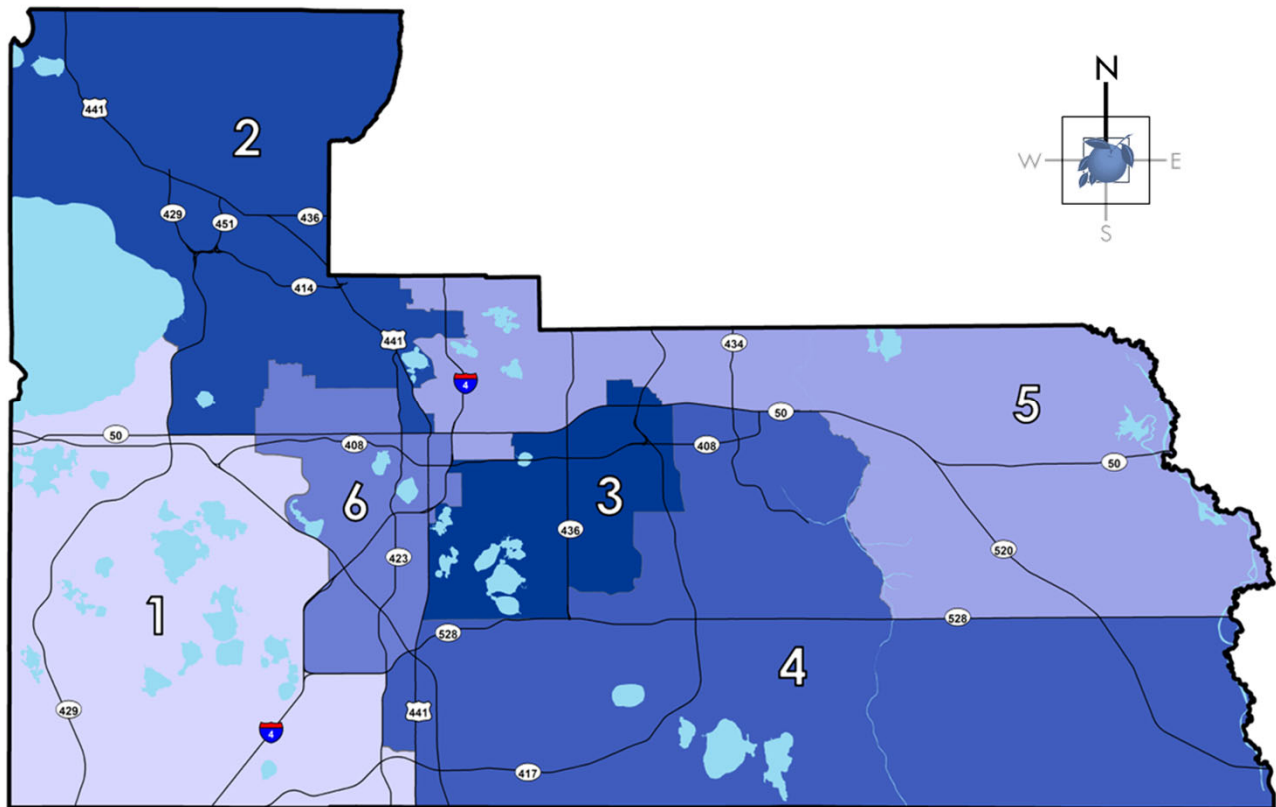

PREPARED BY:

ORANGE COUNTY GOVERNMENT
PLANNING DIVISION | CURRENT PLANNING SECTION

**Planning and Zoning Commission /
Local Planning Agency
(PZC / LPA)**

David Boers District #1

George Wiggins District #2

Eddie Fernandez District #3

Eric Gray District #4

J. Gordon Spears District #5
Vice Chairperson

Camille Evans District #6

Michael Arrington At Large

Evelyn Cardenas At Large

Nelson Pena At Large
Chairman

TABLE OF CONTENTS
Planning and Zoning Commission
September 19, 2024

Table of Contents.....viii

Table of Hearings.....ix

Site and Building Requirements.....ix

Buffer Yard Requirements.....x

CONVENTIONAL & PLANNED DEVELOPMENT REZONING PUBLIC HEARINGS

RZ-24-05-027
District 1.....1

RZ-24-06-038
District 4.....13

TABLE OF HEARINGS
Planning and Zoning Commission
September 19, 2024

<u>Case #</u> <u>Applicant</u>	<u>Request</u>	<u>Commission</u> <u>District</u>	<u>Recommendations</u> <u>Staff</u>	<u>PZC</u>	<u>BCC Hearing</u> <u>Required</u>
I. Conventional Rezoning Hearing					
RZ-24-05-027 Ines Lutz	R-CE to R-2 Restricted	1	Approval with one (1) restriction	Approval with one (1) restriction	No
RZ-24-06-038 Robert Reynolds	A-2 to R-1	4	Approval	Approval	No

SITE & BUILDING REQUIREMENTS

Orange County Code Section 38-1501. Basic Site and Principal Building Requirements

District	Min. Lot Area ^M (sq. ft.)	Min. Living Area/floor area (sq. ft.)	Min. Lot width (ft.)	^A Min. Front yard (ft.)	^A Min. Rear yard (ft.)	^A Min. Side yard (ft.)	^A Min. Side street Yard (ft.)	Max. Building Height (ft.)	NHWE Setback (ft.)	Max. FAR/Density sq. ft./du/ac	Additional Standards
A-1	SFR 21,780 (½ acre)	850	100	35	50	10	15	35	50 ^A	L	
	Mobile home 2 acres	850	100	35	50	10	15	35	50 ^A	L	
A-2	SFR 21,780 (½ acre)	850	100	35	50	10	15	35	50 ^A	L	
	Mobile home 2 acres	850	100	35	50	10	15	35	50 ^A	L	
A-R	108,900 (2½ acres)	950	270	35	50	25	15	35	50 ^A	L	
R-CE	43,560 (1 acre)	1,500	130	35	50	10	15	35	50 ^A	L	
R-CE-2	2 acres	1,200	185	45	50	30	15	35	50 ^A	L	
R-CE-5	5 acres	1,200	250	50	50	45	15	35	50 ^A	L	
R-1AAAA	21,780(½ acre)	1,500	110	30	35	10	15	35	50 ^A	L	
R-1AAA	14,520 (1/3 acre)	1,500	95	30	35	10	15	35	50 ^A	L	
R-1AA	10,000	1,200	85	25/30 ^H	30/35 ^H	7.5	15	35	50 ^A	L	
R-1A	7,500	1,200	75	20/25 ^H	25/30 ^H	7.5	15	35	50 ^A	L	
R-1	5,000	1,000	50	20/25 ^H	20/25 ^H	5/6 ^H	15	35	50 ^A	L	
R-2	One-family dwelling, 4,500	1,000	45 ^C	20/25 ^H	20/25 ^H	5/6 ^H	15	35	50 ^A	L	38-456
	Two dwelling units, 8,000/9,000	500/1,000 per dwelling unit ^D	80/90 ^D	20/25 ^H	25	5/6 ^H	15	35	50 ^A	L	38-456
	Three dwelling units, 11,250	500 per dwelling unit	85 ^J	20/25 ^H	30	10	15	35 ^E	50 ^A	L	38-456
	Four or more dwelling units, 15,000	500 per dwelling unit	85 ^J	20/25 ^H	30	10 ^B	15	35 ^E	50 ^A	L	38-456; limited to 4 units per building
R-3	One-family dwelling, 4,500	1,000	45 ^C	20/25 ^H	20/25 ^H	5	15	35	50 ^A	L	38-481
	Two dwelling units, 8,000/9,000	500/1,000 per dwelling unit ^D	80/90 ^D	20/25 ^H	20/25 ^H	5/6 ^H	15	35	50 ^A	L	38-481
	Three dwelling units, 11,250	500 per dwelling unit	85 ^J	20/25 ^H	30	10	15	35 ^E	50 ^A	L	38-481
	Four or more dwelling units, 15,000	500 per dwelling unit	85 ^J	20/25 ^H	30	10 ^B	15	35 ^E	50 ^A	L	38-481
R-L-D	N/A	N/A	N/A	10 for side entry garage, 20 for front entry garage	15	0 to 10 ^S	15	35 ^Q	50 ^A	L	38-605
R-T	7 spaces per gross acre	Park size min. 5 acres	Min. mobile home size 8 ft. x 35 ft.	7.5	7.5	7.5	15	35	50 ^A	L	38-578

District	Min. Lot Area ^M (sq. ft.)	Min. Living Area/ floor area (sq. ft.)	Min. Lot width (ft.)	^A Min. Front yard (ft.)	^A Min. Rear yard (ft.)	^A Min. Side yard (ft.)	^A Min. Side street Yard (ft.)	Max. Building Height (ft.)	NHWE Setback (ft.)	Max. FAR/ Density sq. ft./ du/ac	Additional Standards
R-T-1 SFR	4,500 ^C	1,000	45	20	20	5	15	35	50 ^A	L	
Mobile Home	4,500 ^C	Min. mobile home size 8 ft. x 35 ft.	45	20	20	5	15	35	50 ^A	L	
R-T-2 (zoned prior to 1/29/73)	6,000	SFR 500 Min. mobile home size 8 ft. x 35 ft.	60	25	25	6	15	35	50 ^A	L	
(zoned after 1/29/73)	21,780	SFR 600 Min. mobile home size 8 ft. x 35 ft.	100	35	50	10	15	35	50 ^A	L	
NR	One family dwelling, 4,500	1,000	45 ^C	20	20	5	15	35/3 stories	50 ^A	L	38-1748
	Two dwelling units, 8,000	500 per dwelling unit	80	20	20	5	15	35/3 stories	50 ^A	L	38-1748
	Three dwelling, 11,250	1,000	45 ^C	20	20	5	15	35/3 stories	50 ^A	L	38-1748
	Four or more dwelling, units, 1,000 plus, 2,000 per dwelling unit	500 per dwelling unit	85	20	20	10	15	50/4 stories	50 ^A	L	38-1748
	Townhouse 1,800	750 per dwelling unit	20	25, 15 for rear entry driveway	20,15 for rear entry garage	0,10 for end units	15	40/3 stories	50 ^A	L	38-1748
NAC	Nonresidential and mixed use development, 6,000	500	50	0/10 maximum 60% of building frontage must conform to maximum setback	15,20 adjacent to single-family zoning district	10,0 if buildings are adjoining	15	50 feet	50 ^A	L	38-1741
	One family dwelling, 4,500	1,000	45 ^C	20	20	5	15	35/3 stories	50 ^A	L	38-1741
	Two dwelling units, 11,250	500 per dwelling unit	80	20	20	5	15	35/3 stories	50 ^A	L	38-1741
	Three dwelling, 11,250	500 per dwelling unit	85	20	20	10	15	35/3 stories	50 ^A	L	38-1741
	Four or more dwelling, units, 1,000 plus, 2,000 per dwelling unit	500 per dwelling unit	85	20	20	10	15	50 feet/4 stories, 65 feet with ground floor retail	50 ^A	L	38-1741
	Townhouse 1,800	750 per dwelling unit	20	25, 15 for rear entry driveway	20,15 for rear entry garage	0,10 for end units	15	40/3 stories	50 ^A	L	38-1741

District	Min. Lot Area ^M (sq. ft.)	Min. Living Area/ floor area (sq. ft.)	Min. Lot width (ft.)	^A Min. Front yard (ft.)	^A Min. Rear yard (ft.)	^A Min. Side yard (ft.)	^A Min. Side street Yard (ft.)	Max. Building Height (ft.)	NHWE Setback (ft.)	Max. FAR/ Density sq. ft./ du/ac	Additional Standards
NC	Nonresidential and mixed use development, 8,000	500	50	0/10 maximum 60% of building frontage must conform to maximum setback	15,20 adjacent to single-family zoning district	10,0 if buildings are adjoining	15	65 feet	50 ^A	L	38-1734
	One family dwelling, 4,500	1,000	45 ^C	20	20	5	15	35/3 stories	50 ^A	L	38-1734
	Two dwelling units, 8,000	500 per dwelling unit	80	20	20	5	15	35/3 stories	50 ^A	L	38-1734
	Three dwelling, 11,250	500 per dwelling unit	85	20	20	10	15	35/3 stories	50 ^A	L	38-1734
	Four or more dwelling, units, 1,000 plus, 2,000 per dwelling unit	500 per dwelling unit	85	20	20	10	15	65 Feet, 80 feet with ground floor retail	50 ^A	L	38-1734
	Townhouse 1,800	N/A	20	25, 15 for rear entry driveway	20,15 for rear entry garage	0,10 for end units	15	40/3 stories	50 ^A	L	38-1734
P-O	10,000	500	85	25	30	10 for one- and two-story bldgs., plus 2 feet for each add. story	15	35	50 ^A	L	38-806
C-1	6,000	500		25	20	0; or 15 ft. when abutting residential district	15	50; or 35 within 100 ft. of any residential use or district	50 ^A	L	38-830
C-2	8,000	500		25	15; or 25 when abutting residential district	5; or 25 when abutting residential district	15	50; or 35 within 100 ft. of any residential use or district	50 ^A	L	38-855
C-3	12,000	500		25	15; or 30 when abutting residential district	5; or 25 when abutting residential district	15	75; or 35 within 100 ft. of any residential use or district	50 ^A	L	38-880
I-1A	N/A	N/A	N/A	35	25, or 30 ft. when abutting residential district ^N	25, or 30 ft. when abutting residential district ^N	15	50; or 35 within 100 feet of any residential use or district	50 ^A	L	38-907

District	Min. Lot Area ^M (sq. ft.)	Min. Living Area/floor area (sq. ft.)	Min. Lot width (ft.)	^A Min. Front yard (ft.)	^A Min. Rear yard (ft.)	^A Min. Side yard (ft.)	^A Min. Side street Yard (ft.)	Max. Building Height (ft.)	NHWE Setback (ft.)	Max. FAR/Density sq. ft./du/ac	Additional Standards
I-1/I-5	N/A	N/A	N/A	35	25, or 50 ft. when abutting residential district ^N	25, or 50 ft. when abutting residential district ^{N/O}	15	50; or 35 within 100 feet of any residential use or district	50 ^A	L	38-932
I-2/1-3	N/A	N/A	N/A	25	10, or 60 ft. when abutting residential district ^P	15, or 60 ft. when abutting residential district ^P	15	50; or 35 within 100 feet of any residential use or district	50 ^A	L	38-981
I-4	N/A	N/A	N/A	35	10, or 75 ft. when abutting residential district ^N	25, or 75 ft. when abutting residential district ^N	15	50; or 35 within 100 feet of any residential use or district	50 ^A	L	38-1008
U-R-3	Four or more dwelling units, 15,000	500 per dwelling unit	85 ^J	20/25 ^H	30	10 ^B	15	35	50 ^A	L	

NOTE: These requirements pertain to zoning regulations only. The lot areas and lot widths noted are based on connection to central water and wastewater. If septic tanks and/or wells are used, greater lot areas may be required. Contact the Health Department at 407-836-2600 for lot size and area requirements for use of septic tanks and/or wells.

FOOTNOTES

A	<p>Setbacks shall be measured from the normal high water elevation contour on any adjacent natural surface water body and any natural or artificial extension of such water body, for any building or other principal structure. Subject to Chapter 15, Article VII, Lakeshore Protection, and Chapter 15, Article X, Wetland Protection, the minimum setbacks from the normal high water elevation contour on any adjacent natural surface water body, and any natural or artificial extension of such water body, for an accessory building, a swimming pool, swimming pool deck, a wood deck attached to the principal structure or accessory structure, a parking lot, or any other accessory use, shall be the same distance as the setbacks which are used per the respective zoning district requirements as measured from the normal high water elevation contour.</p> <p>A lot which is part of a subdivision, the plat of which has been lawfully recorded, or a parcel of land, the deed of which was lawfully recorded on or before August 31, 1982, either of which has a depth of less than one hundred fifty (150) feet above the normal high water elevation contour, shall be exempt from the fifty-foot setback requirement set forth in section 38-1501. Instead, the setbacks under the respective zoning district requirements shall apply as measured from the normal high water elevation contour.</p>
B	Side setback is 30 feet where adjacent to single-family district.
C	For lots platted between 4/27/93 and 3/3/97 that are less than 45 feet wide or contain less than 4,500 sq. feet of lot area, or contain less than 1,000 square feet of living area shall be vested pursuant to Article III of this chapter and shall be considered to be conforming lots for width and/or size and/or living area.
D	For attached units (common fire wall and zero separation between units) the minimum duplex lot width is 80 feet, the minimum duplex lot size is 8,000 square feet, and the minimum living area is 500 square feet. For detached units, the minimum duplex lot width is 90 feet, the minimum duplex lot size is 9,000 square feet, and minimum living area is 1,000 square feet, with a minimum separation between units of 10 feet. Fee simple interest in each half of a duplex lot may be sold, devised or transferred independently from the other half. Existing developed duplex lots that are either platted or lots of record existing prior to 3/3/97 and are at least 75 feet in width and have a lot size of 7,500 square feet or greater, shall be deemed to be vested and shall be considered as conforming lots for width and/or size.
E	Multifamily residential buildings in excess of one story in height within 100 feet of the property line of any single-family dwelling district and use (exclusive of 2 story single family and 2 story two-family dwellings), requires a special exception.
F	Reserved.
G	Reserved.
H	For lots platted on or after 3/3/97, or unplatted parcels. For lots platted prior to 3/3/97, the following setbacks shall apply: R-1AA, 30 feet front, 35 feet rear; R-1A, 25 feet front, 30 feet rear; R-1, 25 feet front, 25 feet rear, 6 feet side; R-2, 25 feet front, 25 feet rear, 6 feet side for one (1) and two (2) dwelling units; R-3, 25 feet front, 25 feet rear, 6 feet side for two (2) dwelling units. Setbacks not listed in this footnote shall apply as listed in the main text of this section.

<i>J</i>	Attached units only. If units are detached, each unit shall be placed on the equivalent of a lot 45 feet in width and each unit must contain at least 1,000 square feet of living area. Each detached unit must have a separation from any other unit on site of at least 10 feet.
<i>K</i>	Maximum impervious surface ratio shall be 70%, except for townhouses, nonresidential, and mixed-use development, which shall have a maximum impervious surface ratio of 80%.
<i>L</i>	Subject to the Future Land Use designation.
<i>M</i>	Developable land area.
<i>N</i>	Rear yards and side yards may be reduced to zero (0) when the rear or side property lines about the boundary of a railroad right-of-way, but only in those cases where an adjacent wall or walls of a building or structure are provided with railroad loading and unloading capabilities.
<i>O</i>	One of the side yards may be reduced to zero (0) feet, provided the other side yard on the lot shall be increased to a minimum building setback of fifty (50) feet. This provision cannot be used if the side yard that is reduced is contiguous to a residential district.
<i>P</i>	Rear yards and side yards may be reduced to zero when the rear or side property lines about the boundary of a railroad right-of-way, but only in those cases where an adjacent wall or walls of a building or structure are provided with railroad loading and unloading capabilities; however, no trackage shall be located nearer than three hundred (300) feet from any residential district.
<i>Q</i>	The maximum height of any structure shall be two stories or thirty-five (35) feet; provided, that no structure (exclusive of single-family and two-family dwellings) shall exceed one story in height within one hundred (100) feet of the side or rear lot line of any existing single-family residential district.
<i>R</i>	A ten-foot front setback may also be permitted for the dwelling unit when a front entry garage is set back at least twenty (20) feet from the front property line.
<i>S</i>	Minimum side building separation is ten (10) feet. The side setback may be any combination to achieve this separation. However, if the side setback is less than five (5) feet, the standards in section 38-605(b) of this district shall apply.

These requirements are intended for reference only; actual requirements should be verified in the Zoning Division prior to design or construction.

BUFFER YARD REQUIREMENTS

Orange County Code Section 24-5.

Buffer yards prescribed are intended to reduce, both visually and physically, any negative impacts associated with abutting uses. Buffer yards shall be located on the outer perimeter of a lot or parcel, extending to the parcel boundary. Buffer yards shall not be located on any portion of an existing or dedicated public or private street or right-of-way.

(a) **Buffer classifications:**

- (1) **Type A, opaque buffer:** This buffer classification shall be used to separate heavy industrial (I-4 and M-1) uses from all residential uses. This buffer shall be completely opaque from the ground up to a height of at least eight (8) feet and shall be a minimum of fifty (50) feet wide. The type A buffer shall utilize a masonry wall.
- (2) **Type B, opaque buffer:** This buffer classification shall be used to separate commercial (general and wholesale) (C-2 and C-3) and industrial (general and light) (I-2/I-3 and I-1/I-5) uses from all residential uses. This buffer shall be completely opaque from the ground up to a height of at least six (6) feet and shall be a minimum of twenty-five (25) feet wide. The type B buffer may utilize a masonry wall, berm, planted and/or existing vegetation or any combination thereof which maintains a completely opaque buffer. This buffer must be four (4) feet high and seventy (70) percent opaque at planting and be capable of attaining full height and opacity within three (3) years.
- (3) **Type C, opaque buffer.** This buffer classification shall be used to separate neighborhood retail commercial (C-1) and industrial-restricted (I-1A) from all residential uses. This buffer shall be completely opaque from the ground up to a height of at least six (6) feet and shall be a minimum of fifteen (15) feet wide. The type C buffer may utilize a masonry wall, berm, planted and/or existing vegetation or any combination thereof which maintains a completely opaque buffer. This buffer must be three (3) feet high and fifty (50) percent opaque at planting and be capable of attaining full height and opacity within three (3) years.
- (4) **Type D, opaque buffer:** This buffer classification shall be used to separate professional office (P-O) uses from all residential uses. This buffer shall be completely opaque from the ground up to a height of at least six (6) feet and shall be a minimum of ten (10) feet wide. The type D buffer may utilize a masonry wall, berm, planted and/or existing vegetation or any combination thereof which maintains a completely opaque buffer. This buffer must be three (3) feet high and fifty (50) percent opaque at planting and be capable of attaining full height and opacity within three (3) years.
- (5) **Type E, mobile home and RV park buffer:** This buffer classification shall be used to separate mobile home and RV parks from all abutting uses. This buffer shall be twenty-five (25) feet wide. Where the park abuts an arterial highway, the buffer shall be fifty (50) feet wide. This buffer shall not be considered to be part of an abutting mobile home space, nor shall such buffer be used as part of the required recreation area or drainage system (ditch or canal). This buffer may utilize a masonry wall, berm, planted and/or existing vegetation or any combination thereof. This buffer must be at least five (5) feet in height and fifty (50) percent opaque within eighteen (18) months after installation.
- (6) **Type F, residential subdivision buffer:** See subdivision regulations (Chapter 34, Orange County Code).

These requirements are intended for reference only; actual requirements should be verified in the Zoning Division prior to design or construction.

CASE # RZ-24-05-027

Commission District: #1

GENERAL INFORMATION

APPLICANT:	Ines Lutz
OWNER:	Sand Lake Family Compound, LLC
HEARING TYPE:	Planning and Zoning Commission
REQUEST:	R-CE (Country Estate District) to R-2 Restricted (Residential District)
LOCATION:	9036 Ogilvie Dr; generally located west of Turkey Lake Rd, east of S. Apopka Vineland Rd, and south of W. Sand Lake Rd.
PARCEL ID NUMBER:	35-23-28-0000-00-013
SIZE / ACREAGE:	2.31 gross acres / 0.59 net acres
PUBLIC NOTIFICATION:	The notification area for this public hearing was 500 feet [Chapter 30-40(c)(3a) of the Orange County Code requires 300 feet]. Two hundred twenty-six (226) notices were mailed to those property owners in the surrounding area.
COMMUNITY MEETING:	A community meeting was not required for this application.
PROPOSED USE:	One detached single-family home.

STAFF RECOMMENDATION

PLANNING

Make a finding of consistency with the Comprehensive Plan and recommend approval of the requested R-2 Restricted (Residential District) zoning, with the following restriction:

1. Development shall be limited to one (1) detached single-family home.

SUBJECT PROPERTY ANALYSIS

Overview

The subject property was zoned R-CE (Country Estate District) in 1968, prior to the implementation of the Orange County Comprehensive Plan. Today, the property is vacant. The current zoning designation of R-CE is inconsistent with the Future Land Use designation of Medium Density Residential (MDR) which allows for the consideration of up to 20 dwelling units per acre. Comprehensive Policy FLU8.2.5.1 allows for one home to be built on a property with inconsistent FLU and zoning, however a rezoning is required

since the property does not meet the R-CE district requirements of 1-acre minimum. The proposed R-2 district is the least intense district that is consistent with the FLU of MDR.

Through this request, the applicant is seeking to rezone the subject property from R-CE (Country Estate District) to R-2 Restricted (Residential District) to allow for the development of one (1) detached single-family home on 2.31- gross acres / 0.59 net acres.

The immediate area is developed with detached single-family homes and multifamily uses. The surrounding area has zoning designations of R-CE (Country Estate District), R-3 (Multiple-Family Dwelling District), and PD (Planned Development District). Lot widths in the area range from approximately 100 feet to 155 feet.

A conservation area determination was completed by the Orange County Environmental Protection Division on August 15th with the finding of 0.16 acres of wetlands and 1.56 acres of surface water. There are 0.59 acres of upland on site.

This property is within the Orlando Utilities Commission Water Service Area and the Orange County Utilities Wastewater and Reclaimed Water Service Areas. Connection to wastewater is considered unavailable. This property will be reliant on septic and is subject to enhanced septic requirements.

Land Use Compatibility

The R-2 (Residential District) zoning would allow for development that is compatible with the character of the surrounding area and would not adversely impact adjacent properties.

Site Analysis

Rural Settlement

The subject property is not located in a Rural Settlement.

Joint Planning Area (JPA)

The subject property is not located in a JPA.

Overlay District Ordinance

The subject property is not located within an Overlay District.

Airport Noise Zone

The subject property is not located in an Airport Noise Zone.

Code Enforcement

No cases found.

Comprehensive Plan (CP) Consistency

The underlying CP Future Land Use Map (FLUM) designation of the subject property is Medium Density Residential (MDR). The proposed R-2 Restricted (Residential District) zoning is consistent with the MDR FLUM designation, therefore a CP amendment is not necessary. The proposed request is consistent with the following Comprehensive Plan provisions:

FLU1.4.2 states that Orange County shall ensure that land uses changes are compatible with and serve existing neighborhoods.

FLU8.1.1 states that the zoning and future land use correlation shall be used to determine consistency with the Future Land Use Map. Land use compatibility, the location, availability and capacity of services and facilities, market demand, and environmental features shall also be used in determining which specific zoning district is most appropriate. Density is restricted to the maximum and minimum allowed by the Future Land Use Map designation regardless of zoning.

OBJ FLU8.2 states that compatibility will continue to be the fundamental consideration in all land use and zoning decisions.

FLU8.2.1 states that land use changes shall be required to be compatible with existing development and development trend in the area. Performance restrictions and/or conditions may be placed on property through the appropriate development order to ensure compatibility. No restrictions or conditions shall be placed on a Future Land Use Map change.

FLU8.2.2 states that continuous stretches of similar housing types and density of units shall be avoided. A diverse mix of uses and housing types shall be promoted.

H1.3.8 states that in order to stabilize and improve existing neighborhoods, Orange County shall continue to support compatible infill development in existing neighborhoods where infrastructure already exists.

FLU8.2.11 states that compatibility may not necessarily be determined to be a land use that is identical to those uses that surround it. Other factors may be considered, such as the design attributes of the project, its urban form, the physical integration of a project and its function in the broader community, as well its contribution toward the Goals and Objectives in the CP. The CP shall specifically allow for such a balance of considerations to occur.

SITE DATA

Existing Use	Vacant
Adjacent Zoning	N: R-CE (Country Estate District) 1968 E: R-3 (Multiple-Family Dwelling District) 1990 W: Big Sand Lake S: R-CE (Country Estate District) 1968
Adjacent Land Uses	N: Single-Family Residential E: Multi-family Residential W: Lake S: Single-Family Residential

R-2 (Residential District) Development Standards

One-Family Dwelling

Min. Lot Area: 4,500 sq. ft.
Min. Lot Width: 45 ft.
Max. Height: 35 ft.
Min. Living Area: 1,000 sq. ft.
Building Setbacks:
Front: 20 ft.
Rear: 20 ft.
Side: 5 ft.
Side Street: 15 ft.

Two Dwelling Units

8,000 sq. ft. / 9,000 sq. ft.
Min. Lot Area:
Min. Lot Width: 80 ft. / 90 ft.
Max. Height: 35 ft.
Min. Living Area: 500 sq. ft. / 1,000 sq. ft.
Building Setbacks:
Front: 20 ft.
Rear: 20 ft.
Side: 5 ft.
Side Street: 15 ft.

Three Dwelling Units

11,250 sq. ft.
Min. Lot Area:
Min. Lot Width: 85 ft. (attached units only)
Max. Height: 35 ft.
Min. Living Area: 500 sq. ft. per dwelling unit
Building Setbacks:
Front: 20 ft.
Rear: 30 ft.
Side: 10 ft.
Side Street: 15 ft.

Four or More Dwelling Units 15,000 sq. ft.

Min. Lot Area:
Min. Lot Width: 85 ft.
Max. Height: 35 ft.
Min. Living Area: 500 sq. ft. per dwelling unit
Building Setbacks:
Front: 20 ft.
Rear: 30 ft.
Side: 10 ft. (30 ft. where adjacent to single-family)
Side Street: 15 ft.

* These regulations may not reflect the actual requirements for all situations; see the Orange County Zoning Code for actual regulations for site requirements for this zoning district.

Intent, Purpose, and Uses

The R-2 (Residential District) zoning district is composed of lands and structures used primarily for the construction of detached and attached single-family dwelling units, containing a maximum of four (4) units per building and associated residential uses.

Specific uses shall be identified by the letter “P” in the use table set forth in Section 38-77 of the Orange County Code.

SPECIAL INFORMATION

Staff Comments

Environmental

CAD Required - An Orange County Conservation Area Determination (CAD) is required to determine the developable acreage. EPD has no record of a CAD for this site. If a CAD has been obtained, or if historical documents are located, then submit a copy to EPD. Otherwise, submit a new CAD application for review by mail or email to wetlandpermitting@ocfl.net. Reference OC Code Chapter 15, Article X Wetland Conservation Areas.

Big Sand Lake NHWE - This is notification that Big Sand Lake water levels fluctuate widely and rapidly. The determination of development structures near lake features must account for this natural fluctuation. Detailed engineering review should be conducted to consider the proper location of proposed features near the shoreline.

Boat Docks or Ramps - Approval of this request does not constitute approval of a permit for the construction of a boat dock (including: boardwalks or observation piers in wetlands or in wetland buffer areas) or a boat ramp. Any person desiring to construct a boat dock or boat ramp within this county shall first apply for a permit prior to the installation.

MSTU/MSBU - Big Sand Lake has an established Municipal Service Taxing Unit (MSTU) or Municipal Service Benefit Unit (MSBU) for the purpose of funding lake management services. To the extent this project is part of the taxing district or benefits from Big Sand Lake, this project shall be required to be a participant.

Gopher Tortoise Burrowing Suitability - This site has soil that is suitable for gopher tortoise habitat. There is an increased likeliness for presence of gopher tortoise burrows. The applicant shall comply with the Florida Fish & Wildlife Conservation Commission (FWC) regulations. Forward any related permits to the Orange County Environmental Protection Division.

Septic System Setbacks - Residential lots shall be configured to accommodate requirements of the Individual On-Site Sewage Disposal Ordinance regarding setbacks, lot size, soils, distance to potable water supply wells, and elevations. Especially note setbacks: no less than 75 feet from jurisdictional wetlands and the design high water level of normally wet stormwater retention areas, and 150 feet from the normal high water elevation (NHWE) of natural surface water bodies and canals connected to surface water bodies. Reference OC Code Chapter 37 Water and Wastewater, Article XVII Individual On-Site Sewage Disposal and OC Chapter Article IV Specifications for Plans and Plats, Section 34-131(b)(17)(e).

Enhanced Septic/Sewer Requirement - This site is located within the Lake Okeechobee BMAP Basin Management Action Plan (BMAP) Area, a Reasonable Assurance Plan (RAP) Area, or a Pollution Reduction Plan (PRP) Area and must comply with the applicable requirements of Section 373.811 and Section 403.067, Florida Statutes, as amended;

Within a BMAP Area, a RAP Area, or a PRP Area, the installation of new onsite sewage treatment and disposal systems (OSTDS) is prohibited where connection to a central wastewater system is available as defined in s. 381.0065(2)(a).

On lots of one acre or less within a BMAP Area, a RAP Area, or a PRP Area where a central wastewater system is not available, the installation of enhanced nutrient-reducing OSTDS that achieve at least 65 percent overall nitrogen reduction is required. Contact the Florida Department of Health (FDOH) for individual determination and details of this enhanced OSTDS. Contact the utility provider regarding options to connect to sewer.

EDB Area - The project site is located within a delineated area of ethylene dibromide (EDB) groundwater contamination defined by the Florida Department of Environmental Protection (FDEP). Potable and irrigation wells will be prohibited.

Transportation / Access

Based on the Concurrency Management database (CMS) dated 04/16/2024, there are multiple failing roadway segments within the project's impact area. Sand Lake Rd, from Dr. Phillips Blvd to International Dr (2segment(s)), and Turkey Lake Rd, from Central Florida Pkwy to Sand Lake Rd (2 segment(s)) are failing. This information is dated and subject to change. The proposed use to allow one (1) single-family detached dwelling unit is a de minimis impact on the roadways. For the purposes of transportation analysis, a project is considered de minimis if its impacts are less than a total p.m. peak of five (5) peak hour trips on the roadways within the area of influence.

Schools

One home is a de minimis impact.

Parks and Recreation

No comments.

Community Meeting Summary

A community meeting was not required for this request.

Utilities Service Area (Availability of services may vary)

Water: OUC

Wastewater: Orange County Utilities

Reclaim Water: Orange County Utilities

Detailed Utility Information:

This property is within the Orlando Utilities Commission Water Service Area.

This property is within Orange County Utilities Wastewater and Reclaimed Water Service Areas. In accordance with Orange County Code Chapter 37:

Wastewater: Wastewater is considered not available. Development on this property will be reliant on septic tanks for wastewater disposal. Advanced septic tank criteria will apply to this property.

Reclaimed water: There are no reclaimed water mains within the vicinity of this property. Reclaimed water is considered not available. Connection is not required.

State of Florida Notice

Pursuant to Section 125.022, Florida Statutes, issuance of this development permit by the County does not in any way create any rights on the part of the applicant to obtain a permit from a state or federal agency and does not create any liability on the part of the County for issuance of the permit if the applicant fails to obtain requisite approvals or fulfill the obligations imposed by a state or federal agency or undertakes actions that result in a violation of state or federal law. Pursuant to Section 125.022, the applicant shall obtain all other applicable state or federal permits before commencement of development.

Specific Project Expenditure Report and Relationship Disclosure Form

The original Specific Project Expenditure Report and Relationship Disclosure Form are currently on file with the Planning Division.

ACTION REQUESTED

Planning and Zoning Commission (PZC) Recommendation – September 19, 2024

Make a finding of consistency with the Comprehensive Plan and recommend approval of the requested R-2 Restricted (Residential District) zoning, with the following restriction:

1. Development shall be limited to one (1) detached single-family home.

PLANNING AND ZONING COMMISSION (PZC) PUBLIC HEARING SYNOPSIS

The staff report was presented to the PZC with the recommendation that they make a finding of consistency with the Comprehensive Plan and recommend Approval of the requested R-2 Restricted (Residential District) zoning with one restriction. The applicant was present for the hearing and agreed with staff's recommendation. No speakers were present for the public comment portion.

Staff indicated that two hundred and twenty-six (226) notices were sent to property owners and residents extending beyond 500 feet surrounding the property, and that staff had received one inquiry about the request not in support or opposition, but looking for more information.

Commissioner Wiggins questioned the reasoning for the rezoning, asking if a lesser zoning category would correlate with the Medium Density Residential Future Land Use. Staff clarified R-2 zoning or R-3 zoning are the only conventional zoning designations that correlate with MDR FLU, therefore R-2 zoning was recommended by staff.

A motion was made by Commissioner Boers and seconded by Commissioner Wiggins to recommend APPROVAL of the requested R-2 Restricted (Residential District) zoning. The motion carried on a 5-0 vote.

Motion / Second	<i>David Boers / George Wiggins</i>
Voting in Favor	<i>David Boers, George Wiggins, Camille Evans, Gordon Spears and Eric Gray</i>
Voting in Opposition	<i>None</i>
Absent	<i>Evelyn Cardenas, Michael Arrington, Eddie Fernandez, Nelson Pena</i>

RZ-24-05-027



 Subject Property



0 125 250
Feet

FUTURE LAND USE – CURRENT

Medium Density Residential (MDR)

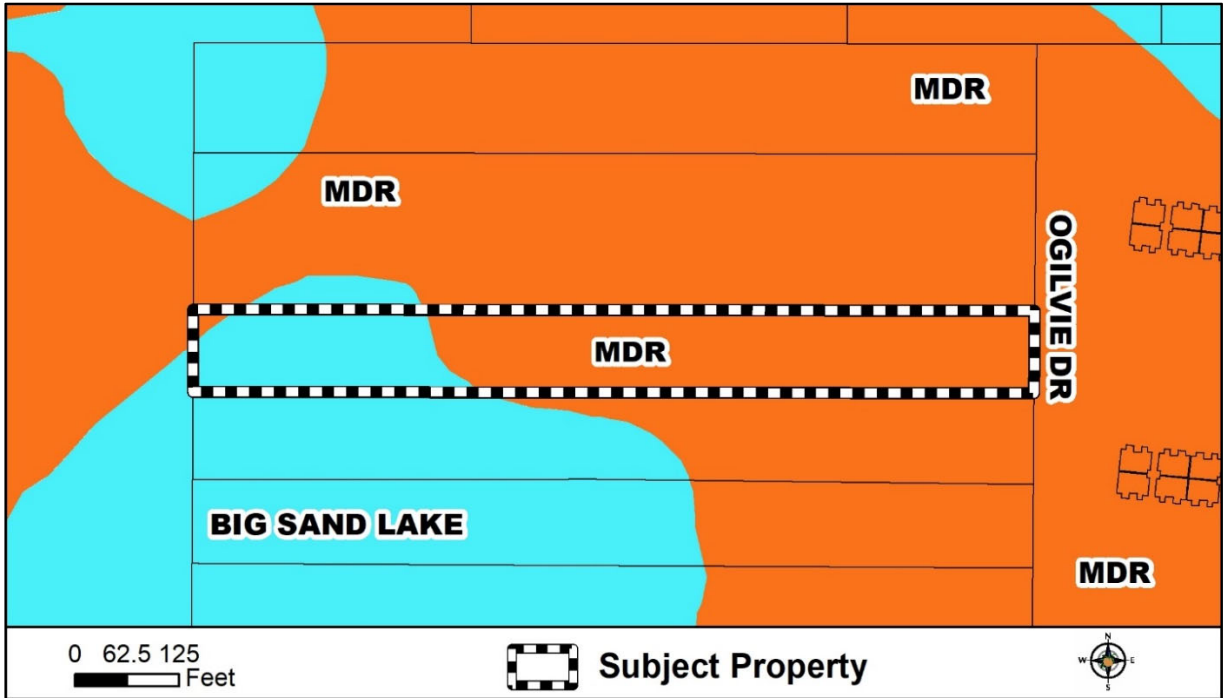

ZONING – CURRENT

R-CE (Country Estate District)

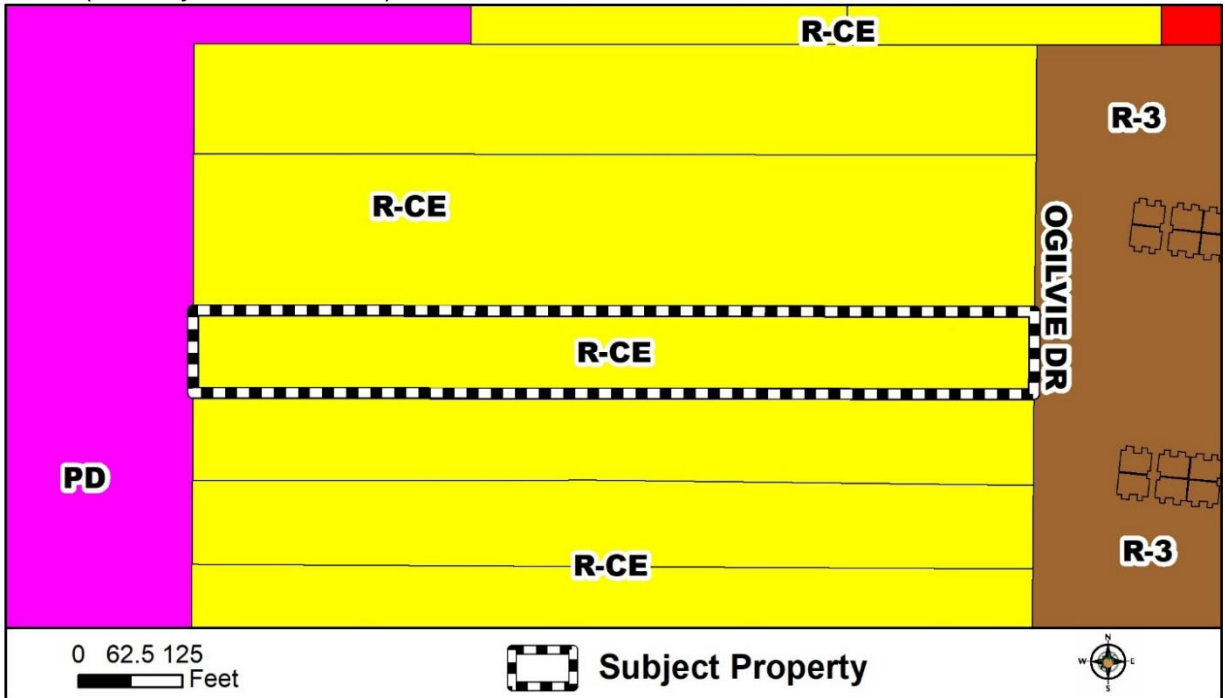

ZONING – PROPOSED

R-2 Restricted (Residential District)

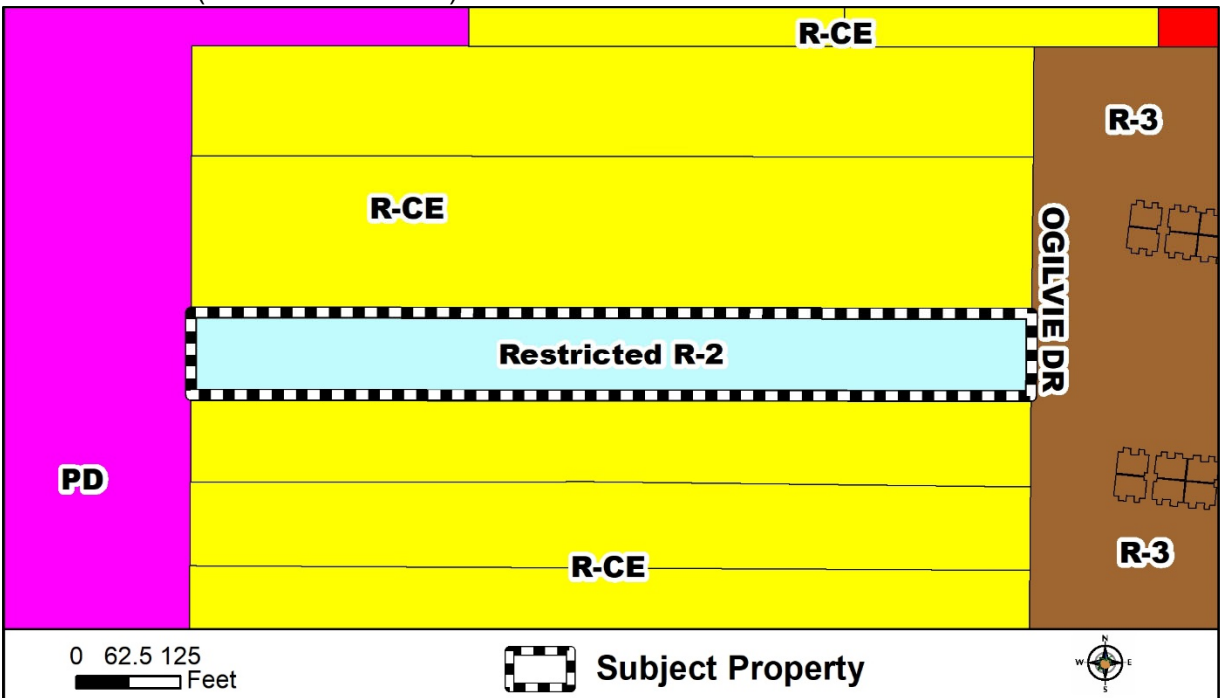

NOTIFICATION MAP

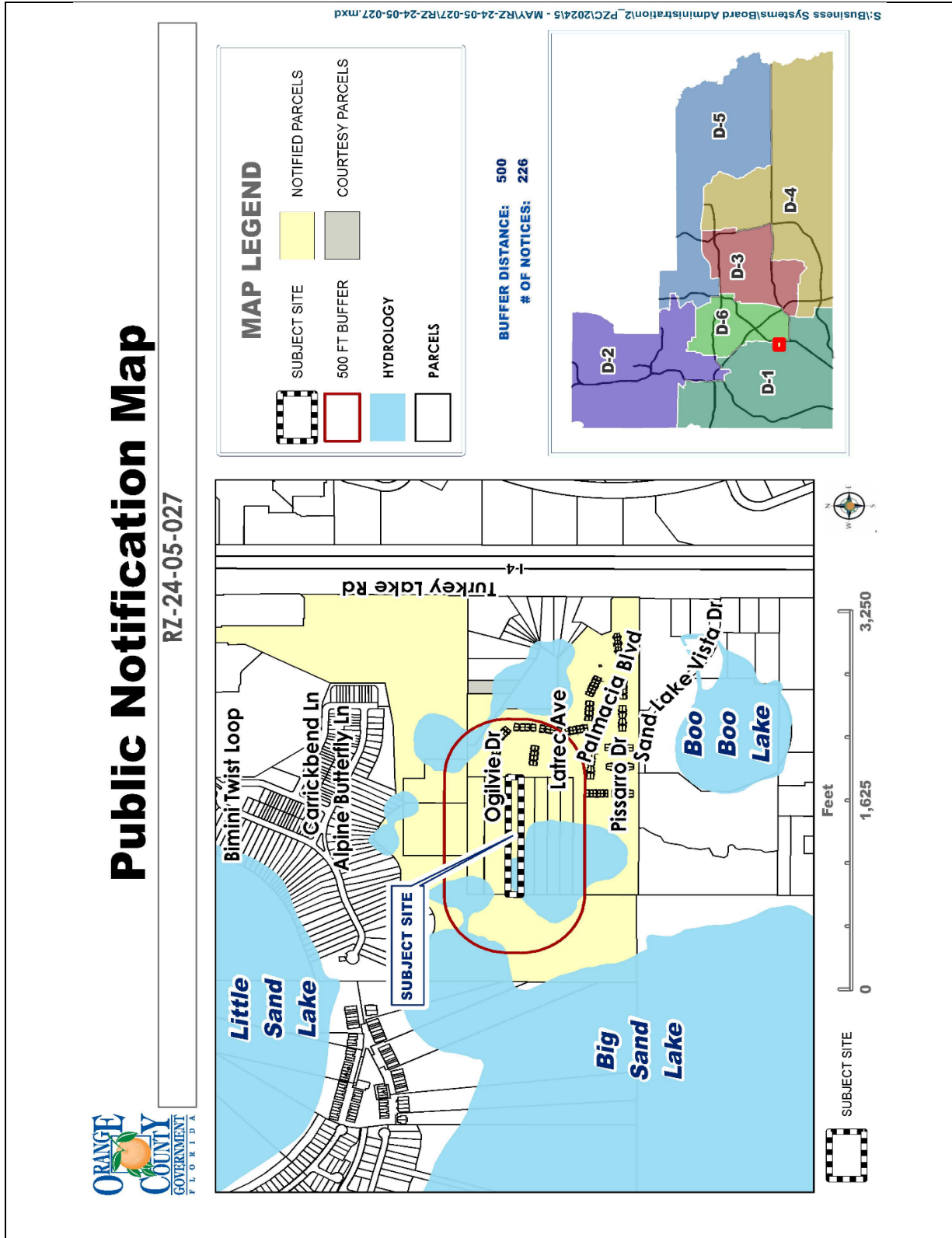

CASE # RZ-24-06-038

Commission District: #4

GENERAL INFORMATION

APPLICANT:	Robert Reynolds, MI Homes of Orlando, LLC
OWNERS:	Ritchie Parker and Linda Joyce Parker
HEARING TYPE:	Planning and Zoning Commission
REQUEST:	A-2 (Farmland Rural District) to R-1 (Single-Family Dwelling District)
LOCATION:	1466 Hancock Lone Palm; generally located south of E. Colonial Dr, east of State Road 408, west of N. Avalon Park Blvd, and north of Waterford Chase Parkway.
PARCEL ID NUMBERS:	23-22-31-0000-00-079, 23-22-31-0000-00-043
SIZE / ACREAGE:	17.46- gross acre
PUBLIC NOTIFICATION:	The notification area for this public hearing was 500 feet [Chapter 30-40(c)(3a) of the Orange County Code requires 300 feet]. Three hundred forty-nine (349) notices were mailed to those property owners in the surrounding area.
COMMUNITY MEETING:	An in-person community meeting was held on August 14, 2024, and is summarized further in this report.
PROPOSED USE:	55 Detached Single-Family Homes

STAFF RECOMMENDATION

PLANNING

Make a finding of consistency with the Comprehensive Plan and recommend APPROVAL of the requested R-1 (Single-Family Dwelling District) zoning.

SUBJECT PROPERTY ANALYSIS

Overview

The subject property was zoned A-2 (Farmland Rural District) in 1957, prior to the implementation of the Orange County Comprehensive Plan. Today, two of the parcels are vacant and there is one detached single-family home that is proposed to retain approximately 3 acres and keep the A-2 zoning designation. The current zoning designation of A-2 is inconsistent with the Future Land Use designation of Low-Medium Density Residential (LMDR) which allows for the consideration of up to 10 dwelling units per acre.

Through this request, the applicant is seeking to rezone the subject property from A-2 (Farmland Rural District) to R-1 (Single-Family Dwelling District) to allow for the development of 55 detached single-family homes on 17.46- gross acres. This request is consistent with recent development in the adjacent properties to the north and south.

The immediate area is developed with detached single-family homes. The surrounding area has zoning designations of R-1 (Single-Family Dwelling District), R-2 (Residential District), and C-1 (Retail Commercial District). Lot widths in the area range from around 50 feet to 310 feet.

A conservation area determination was completed by the Orange County Environmental Protection Division on August 15th. 0.99 acres of Class II wetlands were found on site as well as 0.39 acres of surface water. There are 16.80 acres of upland on site.

Land Use Compatibility

The R-1 (Single-Family Dwelling District) zoning would allow for development that is compatible with the character of the surrounding area and would not adversely impact adjacent properties.

Site Analysis

Rural Settlement

The subject property is not located in a Rural Settlement.

Joint Planning Area (JPA)

The subject property is not located in a JPA.

Overlay District Ordinance

The subject property is not located within an Overlay District.

Airport Noise Zone

The subject property is not located in an Airport Noise Zone.

Code Enforcement

No cases found.

Comprehensive Plan (CP) Consistency

The underlying CP Future Land Use Map (FLUM) designation of the subject property is Low Medium Density Residential (LMDR). The proposed R-1 (Single-Family Dwelling District) zoning is consistent with the Low Medium Density Residential (LMDR) FLUM designation, therefore a CP amendment is not necessary. The proposed request is consistent with the following Comprehensive Plan provisions:

FLU1.4.2 states that Orange County shall ensure that land uses changes are compatible with and serve existing neighborhoods.

FLU8.1.1 states that the zoning and future land use correlation shall be used to determine consistency with the Future Land Use Map. Land use compatibility, the location, availability and capacity of services and facilities, market demand, and environmental

features shall also be used in determining which specific zoning district is most appropriate. Density is restricted to the maximum and minimum allowed by the Future Land Use Map designation regardless of zoning.

OBJ FLU8.2 states that compatibility will continue to be the fundamental consideration in all land use and zoning decisions.

FLU8.2.1 states that land use changes shall be required to be compatible with existing development and development trend in the area. Performance restrictions and/or conditions may be placed on property through the appropriate development order to ensure compatibility. No restrictions or conditions shall be placed on a Future Land Use Map change.

FLU8.2.2 states that continuous stretches of similar housing types and density of units shall be avoided. A diverse mix of uses and housing types shall be promoted.

H1.3.8 states that in order to stabilize and improve existing neighborhoods, Orange County shall continue to support compatible infill development in existing neighborhoods where infrastructure already exists.

FLU8.2.11 states that compatibility may not necessarily be determined to be a land use that is identical to those uses that surround it. Other factors may be considered, such as the design attributes of the project, its urban form, the physical integration of a project and its function in the broader community, as well its contribution toward the Goals and Objectives in the CP. The CP shall specifically allow for such a balance of considerations to occur.

SITE DATA

Existing Use	One Single-Family Home
Adjacent Zoning	N: R-1 (Single-Family Dwelling District) 1957 E: Restricted R-2 (Residential District) 2022 W: R-2 (Residential District) 1990 S: Restricted R-1 (Single-Family Dwelling District) 2021
Adjacent Land Uses	N: Single-Family Residential E: Single-Family Residential W: Single-Family Residential S: Single-Family Residential

R-1 (Single-Family Dwelling District) Development Standards

Min. Lot Area:	5,000 sq. ft.
Min. Lot Width:	50 ft.
Max. Height:	35 ft.
Min. Living Area:	1,000 sq. ft.

Building Setbacks

Front:	20 ft.
Rear:	20 ft.
Side:	5 ft.

** These regulations may not reflect the actual requirements for all situations; see the Orange County Zoning Code for actual regulations for site requirements for this zoning district.*

Intent, Purpose, and Uses

Per Section 38-276 of the Orange County Code, the intent and purpose of the R-1 zoning district is provide residential development similar in general character to the R-1AA and R-1A zoning districts, but with smaller minimum lots and yards, and a corresponding increase in population density.

Specific uses shall be identified by the letter “P” in the use table set forth in Section 38-77 of the Orange County Code.

SPECIAL INFORMATION

Staff Comments

Environmental

CAD Required - An Orange County Conservation Area Determination (CAD) is required to determine the developable acreage. EPD has no record of a CAD for this site. If a CAD has been obtained, or if historical documents are located, then submit a copy to EPD. Otherwise, submit a new CAD application for review by mail or email to wetlandpermitting@ocfl.net. Reference OC Code Chapter 15, Article X Wetland Conservation Areas.

Wetland Code Update - Modifications to OC Code Ch. 15, Article X were adopted on December 12, 2023, with an effective date of June 1, 2024. The updated ordinance can be accessed at <https://www.ocfl.net/Environment/Wetlands.aspx>, linked under "Wetland Code Final." Be advised that the new wetland code may be effective for your development. Final determination of the applicability of the new code requirements on your development may be reviewed by the Orange County's Attorney's Office. Contact wetlandpermitting@ocfl.net with any questions.

No Clearing - No construction, clearing, filling, alteration or grading is allowed within or immediately adjacent to a conservation area or easement (includes the conservation area and the wetland setback/buffer) without first obtaining a Conservation Area Impact (CAI) permit approved by the county and obtaining other applicable jurisdictional agency permits. Submit a CAI permit application to Orange County Environmental Protection Division by mail or email to wetlandpermitting@ocfl.net. Reference OC Code Chapter 15, Article X Wetland Conservation Areas.

Econ River Ordinance - This site is located within the Econlockhatchee River Protection Ordinance area. Basin-wide regulations may apply. Reference OC Code Chapter 15, Article XI Econlockhatchee River Protection.

Gopher Tortoise Burrowing Suitability - This site has soil that is suitable for gopher tortoise habitat. There is an increased likeliness for presence of gopher tortoise burrows. The

applicant shall comply with the Florida Fish & Wildlife Conservation Commission (FWC) regulations. Forward any related permits to the Orange County Environmental Protection Division.

Habitat Protection - Development of the subject property shall comply with all state and federal regulations regarding wildlife and plants listed as imperiled species (endangered, threatened, or species of special concern). The applicant is responsible to determine the presence of these concerns and to verify and obtain, if necessary, any required habitat permitting of the U.S. Fish and Wildlife Service (USFWS) and the Florida Fish & Wildlife Conservation Commission (FWC).

Existing Septic and Well - If any existing septic tanks or wells are required or in use, the applicant shall notify the Florida Department of Health (FDOH) and local Water Management District, about the system permit application, modification or abandonment prior to earthwork or construction. Permits shall be applied for and issued by the appropriate agencies. Contact the FDOH for the septic system and both FDOH and the Water Management District for wells. Refer to Orange County Code Chapter 37 Water and Wastewater, Article XVII Individual On-Site Sewage Disposal for details on Individual On-Site Sewage Disposal.

No Enhanced Septic Requirement - This property is not currently located within a delineated Basin Management Action Plan (BMAP) Area, a Reasonable Assurance Plan (RAP) Area, or a Pollution Reduction Plan (PRP) Area as defined in Florida Statutes.

Transportation / Access

Based on the Concurrency Management database (CMS) dated 05/15/2024, there are multiple failing roadway segments within the project's impact area. Colonial Dr (E), from Woodbury Rd to S. Tanner Rd (3 segment(s)) and Woodbury Rd, from Waterford Lakes Pkwy to Colonial Dr (1 segment(s)) are failing. This information is dated and subject to change. Prior to any building permit approval, a Concurrency Application through the Concurrency Management office will be required. A traffic study may be required at this time.

Schools

Orange County Public Schools (OCPS) reviewed the proposed request and Capacity Determination (OC-24-016) and determined that capacity is available to serve the proposed development.

Parks and Recreation

No comments.

Community Meeting Summary

A community meeting was held for this request on August 14th, 2024, at Discovery Middle School. One resident from the community attended and was generally in favor of the request, the only complaint expressed was wanting to see more units built and discussed the possibility townhomes.

Utilities Service Area (Availability of services may vary)

Water: Orange County Utilities

Wastewater: Orange County Utilities

Reclaim Water: Orange County Utilities

Detailed Utility Information:

This property is within Orange County Utilities Water, Wastewater, and Reclaimed Water Service Areas. In accordance with Orange County Code Chapter 37:

Potable Water: Development within this property will be required to connect to Orange County Utilities Water system. The connection points will be assessed during Final Engineering/Construction Plan permitting.

Wastewater: Development within this property will be required to connect to Orange County Utilities wastewater system. The connection points will be assessed during Final Engineering/Construction Plan permitting.

Reclaimed water: There are no reclaimed water mains within the vicinity of this property. Reclaimed water is considered not available. Connection is not required.

State of Florida Notice

Pursuant to Section 125.022, Florida Statutes, issuance of this development permit by the County does not in any way create any rights on the part of the applicant to obtain a permit from a state or federal agency and does not create any liability on the part of the County for issuance of the permit if the applicant fails to obtain requisite approvals or fulfill the obligations imposed by a state or federal agency or undertakes actions that result in a violation of state or federal law. Pursuant to Section 125.022, the applicant shall obtain all other applicable state or federal permits before commencement of development.

Specific Project Expenditure Report and Relationship Disclosure Form

The original Specific Project Expenditure Report and Relationship Disclosure Form are currently on file with the Planning Division.

ACTION REQUESTED

Planning and Zoning Commission (PZC) Recommendation – September 19, 2024

Make a finding of consistency with the Comprehensive Plan and recommend APPROVAL of the requested R-1 (Single-Family Dwelling District) zoning.

PLANNING AND ZONING COMMISSION (PZC) PUBLIC HEARING SYNOPSIS

The staff report was presented to the PZC with the recommendation that they make a finding of consistency with the Comprehensive Plan and recommend Approval of the requested R-1 (Single-Family Dwelling District) zoning. The applicant was present for the hearing and agreed with staff's recommendation. One speaker was present to speak in opposition of the project during public comment. They were concerned with the lack of improvements to Hancock Lone Palm Road despite the amount of development that has occurred. They were also concerned with the drainage system that is prone to flooding and the lack of sidewalks along the road.

Staff indicated that three hundred and forty-nine (349) notices were sent to property owners and residents extending beyond 800 feet surrounding the property, and that staff had received zero (0) responses in favor and two (2) responses in opposition of the request. The main concerns expressed were the number of homes along this road, traffic, and flooding.

Commissioner Gray expressed concern about traffic and safety, pointing out there is not a traffic light at the intersection of Hancock Lone Palm and East Colonial Drive. Commissioner Wiggins concurred with Commissioner Gray's remarks and expressed concerns that 55 units may be too intense of a development for a two-lane roadway. Alyse Tristram from Orange County EPD clarified this property is within the Eon Protection Area and that a Wetland Determination was conducted. Discussion ensued around the split zoning being requested between three parcels. Krista Taraszewski from Orange County Transportation Planning provided more information about upcoming roadway studies for Hancock Lone Palm Rd and that drainage will be assessed at that time as well. The applicant team provided more information on transportation studies and impact fees. A concept plan for the subdivision was shown and discussed before a motion was made.

A motion was made by Commissioner Gray and seconded by Commissioner Evans to recommend approval of the requested R-2 Restricted (Residential District) zoning. The motion carried on a 3-2 vote.

Motion / Second	<i>Eric Gray / Camille Evans</i>
Voting in Favor	<i>Eric Gray, Camille Evans, Gordon Spears</i>
Voting in Opposition	<i>David Boers and George Wiggins</i>
Absent	<i>Evelyn Cardenas, Michael Arrington, Eddie Fernandez, Nelson Pena</i>

RZ-24-06-038



 Subject Property

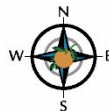

0 200 400
Feet

FUTURE LAND USE – CURRENT
Low-Medium Density Residential (LMDR)

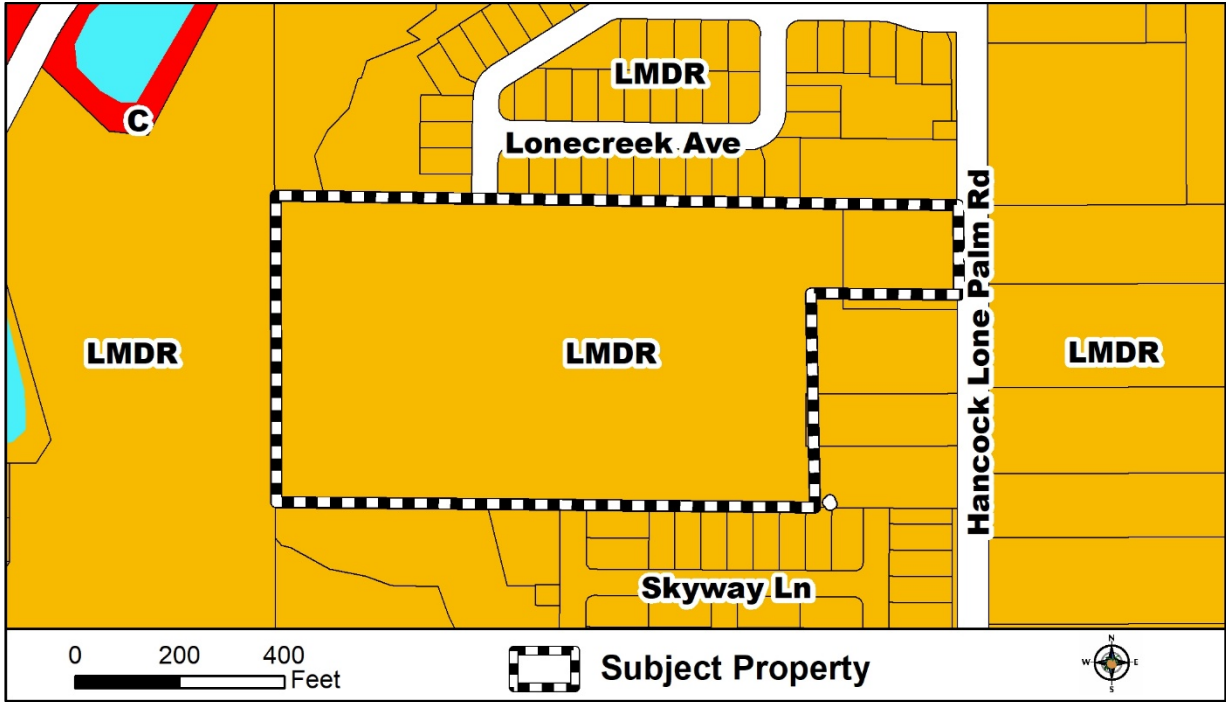

ZONING – CURRENT

A-2 (Farmland Rural District)

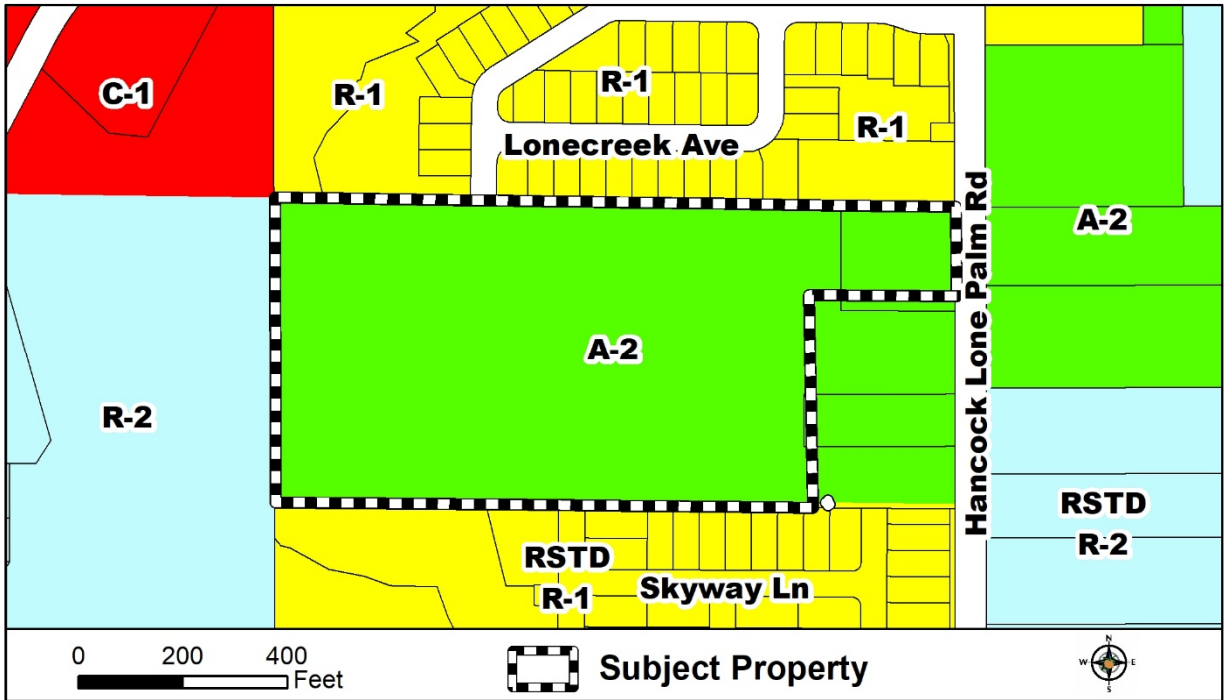

ZONING – PROPOSED

R-1 (Single-Family Dwelling District)

