Attachment 2 - Site Plan

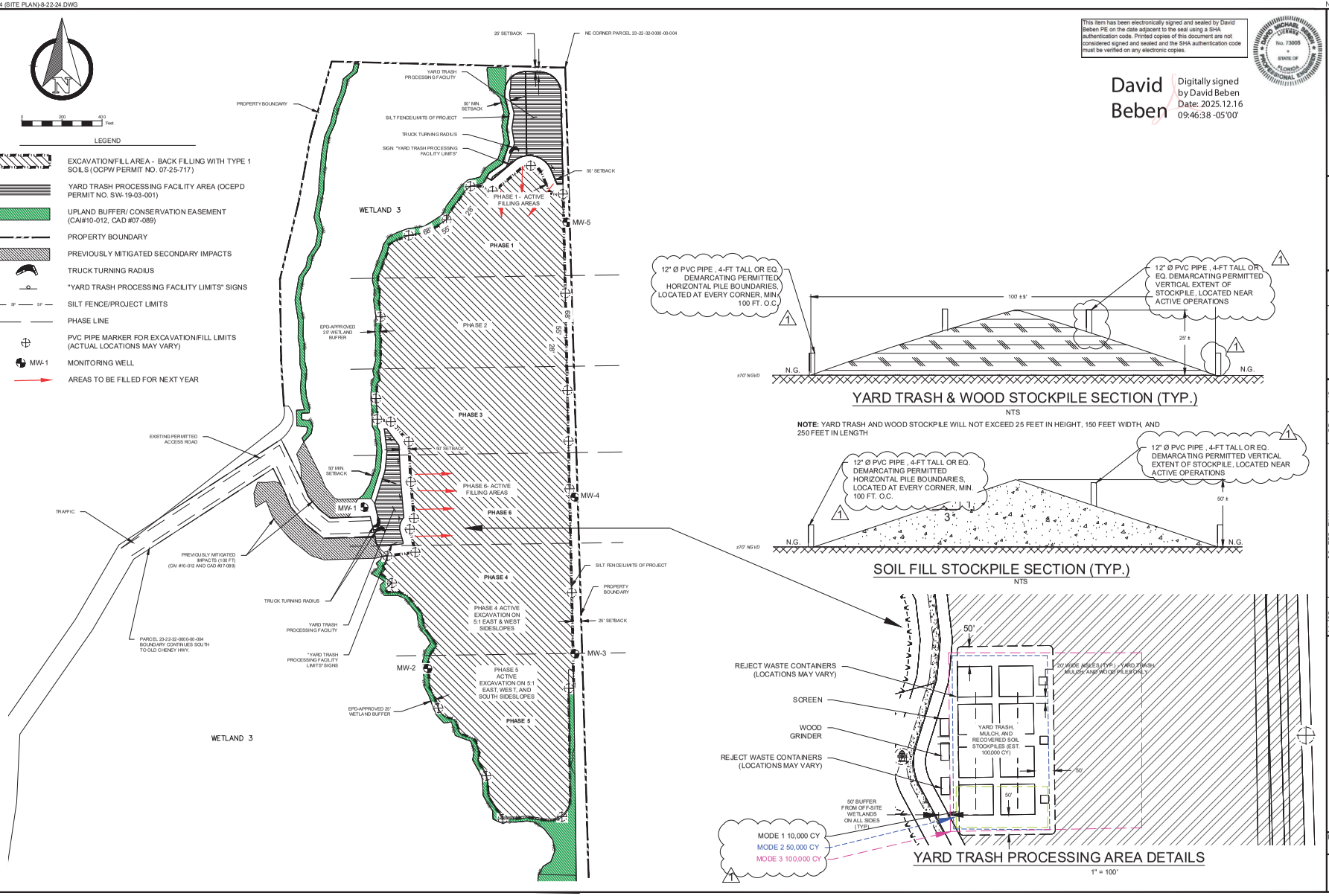

This item has been electronically signed and sealed by David Beben PE on the date adjacent to the seal using a SHA authentication code. Printed copies of this document are not considered signed and sealed and the SHA authentication code must be verified on any electronic copies.

David Beben
Digitally signed by David Beben
Date: 2025.12.16 09:46:38 -05'00'

DAVID MICHAEL BEBEN LICENSE No. 73005 STATE OF FLORIDA PROFESSIONAL ENGINEER

GROVE SCIENTIFIC & ENGINEERING
CL LICENSE Nº 7902
6140 Chancellor Drive, Suite F
ORLANDO, FL 32810
P: 407.298.2292

DATE	BY	
06/2021	JG	DESIGNED
06/2021	THM	DRAWN
06/2021	GS	CHECKED
		FILE:

DATE DAVID BEBEN, P.E.
P.E. Lic. No. 73005
Grove Scientific & Engineering
FBPE No. 7902

DATE	REVISIONS	REVISED	CHECKED
11/25	OC EPD FINAL	DB	JG
10/24	OC EPD COMMENTS	DB	JG
9/24	OC EPD COMMENTS	DB	JG
8/24	OC EPD COMMENTS	DB	JG
6/24	OC EPD PERMIT RENEWAL	JG	DB

SITE PLAN
YARD TRASH PROCESSING FACILITY
BISHOP & BUTTREY, INCORPORATED

PROJECT NO. 291430

SHEET 4

E:\Users\grove\Grove Scientific Dropbox\Info Grove\2 CLIENT FILES\300000-Current\B&B Yard Vault PR 184-291430\CAD\CAD - 2025 Renewal PW\Permit\Sheet 4 (Site Plan)-8-22-24.dwg, SHEET SIZE: ARCH FULL BLEED D (24.00 X 36.00 INCHES), PEN STYLE: HCP-METRAGRAVED.CTB, LAYOUT NAME: BORROW PIT AREA, LAST SAVED BY: GROVE 11/20/2025 2:39:49 PM