Bumby Avenue (north of Rob Lane to Pershing Avenue)
Consent Agenda District Map

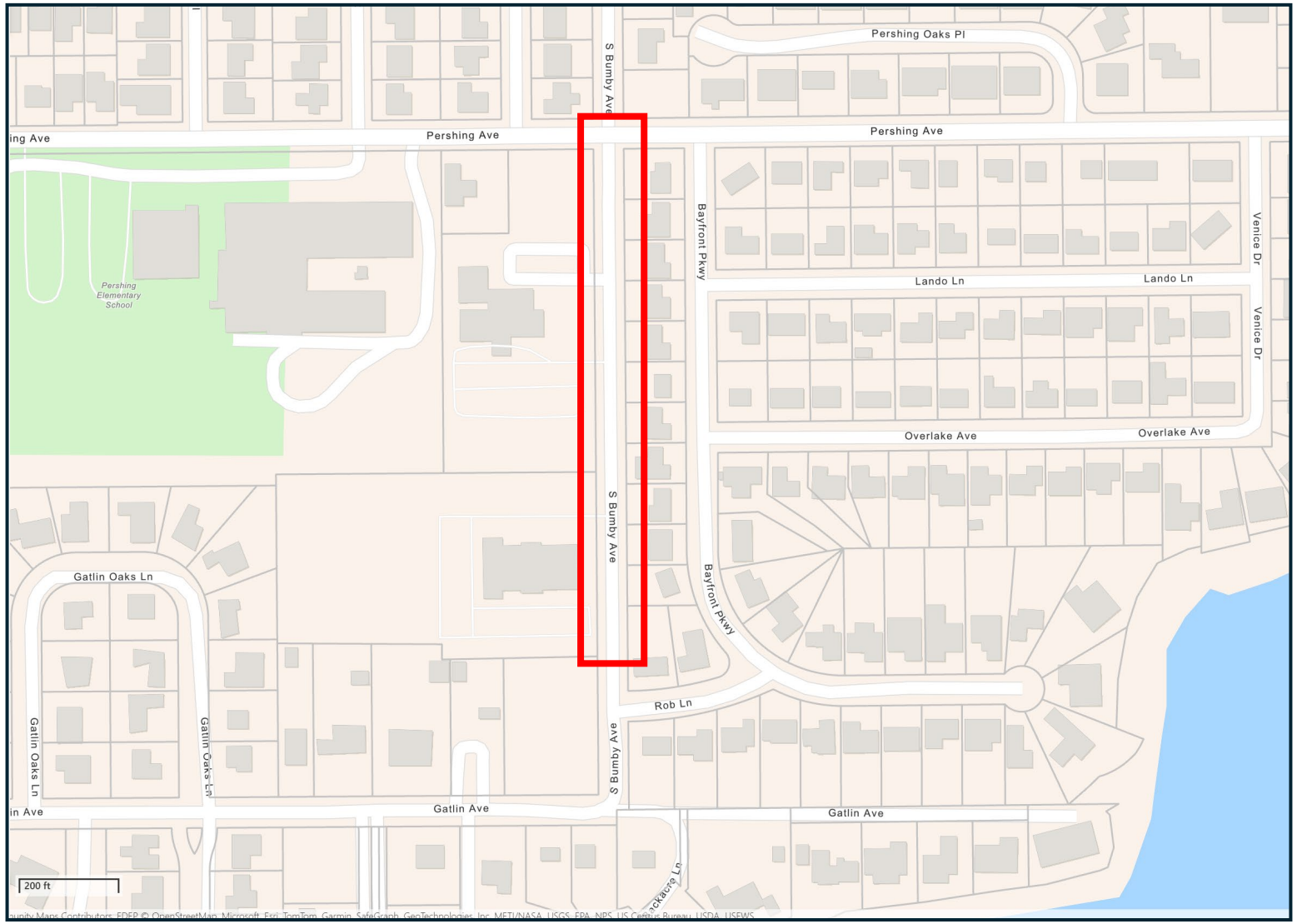

District 3: Commissioner Mayra Uribe