



Legislation Text

File #: 24-1081, **Version:** 1

Interoffice Memorandum

DATE: July 11, 2024

TO: Mayor Jerry L. Demings and County Commissioners

THROUGH: N/A

FROM: Ed Torres, M.S., P.E. LEED AP, Director, Utilities Department

CONTACT: David Gregory, Utilities Manager

PHONE: 407-254-9622

DIVISION: Solid Waste Division

ACTION REQUESTED:

Approval of Commercial Refuse License for All County Recycling & Shredding of Orlando, LLC dba Orlando Recycling to provide solid waste hauling services to commercial generators in Orange County for a five-year term. All Districts. (Solid Waste Division)

PROJECT: N/A

PURPOSE: The Solid Waste Division has received a commercial refuse license application from All County Recycling & Shredding of Orlando, LLC dba Orlando Recycling, to provide solid waste hauling services to multi-family, construction and demolition, and other commercial generators in Orange County.

Section 32-178 of the Orange County Code requires that the applicant

- Provide ownership information and corporate fictitious name
- Purchase and maintain required insurance
- Demonstrate the service capability of vehicles and equipment

Staff has reviewed the application and supporting documentation and determined that All County Recycling & Shredding of Orlando, LLC dba Orlando Recycling meets the criteria stipulated in Section 32-178 of the Orange County Code. Staff recommends approval of the application and award of a license to provide commercial solid waste collection and transport service in unincorporated Orange County for a period of five years.

File #: 24-1081, Version: 1

BUDGET: N/A

All County Recycling & Shredding of Orlando LLC
dba Orlando Recycling
(NAME OF COMPANY)

CHECKLIST FOR A COMMERCIAL REFUSE LICENSE

The following is a list of documentation included in this package:

- Application for commercial hauler license

Service information to include the following data:

- Area(s) of Orange County to be serviced
- Number of employees
- Number of commercial vehicles to be used in the business
- Truck numbers and tare weights of each vehicle
- Vehicle registration(s)

Certificate of Insurance issued to Orange County showing:

- Orange County shall be named as an additional insured & certificate holder on all liability policies.
- General Liability – in an amount not less than \$1,000,000 per occurrence
- Workers' Compensation as required by Florida Statue Chapter 440.
- Pollution Legal Liability including coverage for bodily injury and property damage as well as cleanup and defense costs with limits of not less than \$1,000,000 per loss.
- Vehicle Insurance – in an amount not less than \$1,000,000 per accident.

Orange County Local Business Tax Receipt

- (formerly called Occupational License)

License Fee:

- \$ 25.00 3 or less employees
- \$200.00 4 to 10 employees
- \$350.00 11 or more employees

**APPLICATION FOR COMMERCIAL REFUSE LICENSE
COUNTY OF ORANGE, FLORIDA**

Please Check the Services Your Company Provides:

- Multifamily - Collection of solid waste from residential dwellings and mobile home parks not under the franchise system.
- Construction & Demolition - Collection of Construction and Demolition debris only.
- Other Commercial - Collection and/or processing of solid waste from commercial generators not covered under (1) or (2) above.

UNDER THE PROVISIONS of Orange County's Code of Ordinances, Chapter 32 Solid Waste, Article IV Collection and Disposal and all regulations related thereto, the following information is required.

COMPANY NAME: All County Recycling & Shredding of Orlando LLC
(FULL name of company include LLC, Inc etc.)

TRADE / FIRM NAME OF COMPANY: Orlando Recycling

MAILING ADDRESS: 5303 N Orange Blossom Trail

CITY / STATE / ZIP CODE: Orlando Florida 32810

PHONE NUMBER: 407-872-1595 FAX: 407-426-8223

CONTACT PERSON: Leo Bitetto

E-MAIL ADDRESS: leo@orlando-recycling.com

EMERGENCY PHONE NUMBER: 631-889-4622

NUMBER OF EMPLOYEES: 45

LOCATION OF EQUIPMENT:

ADDRESS: 5303 N Orange Blossom Trail

CITY / STATE / ZIP: Orlando Florida 32810

HOURS OF OPERATION: 7am - 10pm

DAYS OF OPERATION: 6 days

**APPLICATION FOR COMMERCIAL REFUSE LICENSE
COUNTY OF ORANGE, FLORIDA**

If a joint venture or partnership, list the names of all partners and their permanent addresses. If a corporation, list the names and permanent address of corporate officers, and their percentage of participation in the space below; if more space is required, attach a separate sheet.

	Name	Office Held	Permanent Address	% Owned
a.	Leonard Bitetto	MGMBR - 5433 Tilden Grove blvd	Windermere Fl 34786	45%
b.	Mark Barretti	MGMBR - 350 S River Rd,	New Hope PA 18938	55%
c.	_____			
d.	_____			
e.	_____			

I certify that the aforesaid company is capable of rendering adequate commercial refuse collection service in accordance with the provisions of the County's Code of Ordinances, Chapter 32 Solid Waste, Article IV Collection and Disposal and all regulations related thereto.

YES _____ NO _____

I certify that the aforesaid company owns or has under its control, in good mechanical repair and condition, sufficient equipment to adequately conduct the business of commercial refuse collection and all such equipment meets the requirements of the County's Code of Ordinances, Chapter 32 Solid Waste, Article IV Collection and Disposal and all regulations related thereto.

YES _____ NO _____

I have read, understand and am willing to comply with the provisions of the County's Solid Waste Collection and Disposal Ordinance and all applicable rules and regulations.

5/17/24

 Date

 Signature of Authorized Representative

 MGMBR

 Title

Home Address 5433 Tilden Grove blvd

City / State/ Zip Windermere Fl 34786

**APPLICATION FOR COMMERCIAL REFUSE LICENSE
COUNTY OF ORANGE, FLORIDA**

AFFIDAVIT

(to be attested before a Notary Public or other
officer authorized to administer oaths)

STATE OF Florida

COUNTY OF Orange

Personally appeared before me, an officer duly qualified to administer an oath in the City of Leonard Bitetto, State of Florida _____, known to me to be the person herein described and subscribing hereto, and on oath deposes and says that the statements made are true and correct.

Signature of Applicant 

Sworn to and subscribed before me, this 17 day of May, 2024

(Notary Public)

My Commission Expires _____

SERVICE INFORMATION

Please complete the following and return with the application:

- ◆ Area(s) of Orange County you plan on servicing:

___ Windermere, Orlando, Winter Park, Apopka, Ocoee, Maitland

- ◆ Number of employees: ___ 45 _____

- ◆ Number of commercial vehicles to be used in the business: ___ 6 _____

- ◆ Truck numbers, tag numbers and tare weights of each vehicle:

<u>TRUCK #</u>	<u>TAG #</u>	<u>TARE WEIGHT</u>
___ 09 _____	P2767D _____	___ 31,120 _____
___ 23 _____	P1782H _____	___ 29,240 _____
___ 101 _____	N4278U _____	___ 26,500 _____
___ 15 _____	QIQF82 _____	___ 29,000 _____
___ 104 _____	N7022U _____	___ 27,500 _____
___ 110 _____	N9021Z _____	___ 28,250 _____
_____	_____	_____
_____	_____	_____
_____	_____	_____



UTILITIES DEPARTMENT • SOLID WASTE DIVISION

5901 Young Pine Road • Orlando, Florida 32829

Telephone 407-836-6601 • Fax 407-836-6658

May 17, 2024

EMAILED

Greetings:

Enclosed is an application for an Orange County Commercial Refuse License. After the Solid Waste Division receives the completed application and requested documentation, the normal processing time is 6-8 weeks or longer. You will be notified when your license has been approved.

Section 32-177 of the Orange County Code states that "It is unlawful for any person to collect or transport solid waste for hire or for remuneration or other consideration in any form without first being granted a commercial license."

In compliance with the existing requirements of the Orange County Code Chapter 32, the following documentation must be completed and submitted:

- Completed application
- Vehicle registration(s)
- Updated copy of your Orange County Business Tax Receipt (*formerly Occupational License*).

Certificate of Insurance with:

- General Liability Insurance - \$1,000,000 per occurrence/ \$2,000,000 aggregate
- Business Vehicle Insurance – in an amount not less than \$1,000,000 per accident
- Workers Compensation as required by Florida Statute Chapter 440
- Pollution Legal Liability (also referred to as Commercial Auto CA 9948) with limits of not less than \$1,000,000 per loss
- Description of Operations must state the following –
Orange County is named as additional insured on liability policies
- Certificate Holder must state the following –
Orange County Florida, C/O Solid Waste Division, 5901 Young Pine Rd.,
Orlando, FL 32829
- Check made payable to Orange County Solid Waste, based on your total
number of employees. The annual license fees are as follows:

- \$ 25.00 – 3 or less employees
- \$200.00 – 4 to 10 employees
- \$350.00 – 11 or more employees

The completed application, supporting documents and payment should be mailed or delivered to:

**Orange County Solid Waste Division
Attn: Tiffany Fletcher
5901 Young Pine Road
Orlando, FL 32829**

After the items have been received, your application will be reviewed by the Solid Waste Division staff and presented to the Board of County Commissioners for review and final approval. Every five (5) years companies will be required to go back before the Board. Annual renewal is required.

It is your responsibility to comply with all applicable federal, state, and county laws, rules, regulations and all amendments.

It is also your responsibility to know the requirements of the Orange County Code Chapter 32. Attached is a copy of the section referencing commercial hauling/recycling for your convenience. If you would like a complete copy of Chapter 32, you may contact the Board of County Commissioners Clerk's Office at (407) 836-7300 to request a copy be sent to you or view online at <http://library.municode.com/index.aspx?clientID=10182&stateID=9&statename=Florida>

Orange County Code includes a provision for quarterly reporting to Orange County Solid Waste.

If you have any questions, please call me at (407) 836-6641.

Sincerely,

Tiffany Fletcher

Tiffany Fletcher
Program Coordinator

See Attachments

Tax Collector Scott Randolph

Local Business Tax Receipt

Orange County, Florida

3100 PAPER RECYCLING 2023 \$40.00

EXPIRES 9/30/2024
20 EMPLOYEES

3100-1118069

TOTAL TAX \$40.00
PREVIOUSLY PAID \$40.00
TOTAL DUE \$0.00

ALL COUNTY RECYCLING & SHREDDING OF ORLANDO LLC

ORLANDO RECYCLING
ALL COUNTY RECYCLING & SHREDDING OF ORLA
5303 N ORANGE BLOSSOM TRL
ORLANDO FL 32810-1010

5303 N ORANGE BLOSSOM TRL
U - ORLANDO, 32810

PAID: \$40.00 0098-01101324 7/6/2023

Tax Collector Scott Randolph

Local Business Tax Receipt

Orange County, Florida

This local Business Tax Receipt is in addition to and not in lieu of any other tax required by law or municipal ordinance. Businesses are subject to regulation of zoning, health and other lawful authorities. This receipt is valid from October 1 through September 30 of receipt year. **Delinquent penalty is added October 1.**

3100 PAPER RECYCLING 2023 \$40.00

EXPIRES 9/30/2024
20 EMPLOYEES

3100-1118069

TOTAL TAX \$40.00
PREVIOUSLY PAID \$40.00
TOTAL DUE \$0.00



ALL COUNTY RECYCLING & SHREDDING OF O

ORLANDO RECYCLING
ALL COUNTY RECYCLING & SHREDDING OF ORLA
5303 N ORANGE BLOSSOM TRL
ORLANDO FL 32810-1010

5303 N ORANGE BLOSSOM TRL
U - ORLANDO, 32810

PAID: \$40.00 0098-01101324 7/6/2023



SUSTBAL-02

REYNOLDSMA

CERTIFICATE OF LIABILITY INSURANCE

DATE (MM/DD/YYYY)

3/6/2024

THIS CERTIFICATE IS ISSUED AS A MATTER OF INFORMATION ONLY AND CONFERS NO RIGHTS UPON THE CERTIFICATE HOLDER. THIS CERTIFICATE DOES NOT AFFIRMATIVELY OR NEGATIVELY AMEND, EXTEND OR ALTER THE COVERAGE AFFORDED BY THE POLICIES BELOW.

IMPORTANT: If the certificate holder is an ADDITIONAL INSURED, the policy(ies) must have ADDITIONAL INSURED provisions or be endorsed. If SUBROGATION IS WAIVED, subject to the terms and conditions of the policy, certain policies may require an endorsement.

PRODUCER: Insurance Office of America... CONTACT: Mallory Reynolds... INSURER(S) AFFORDING COVERAGE: Crum & Forster Specialty Insurance Company, Trisura Specialty Insurance Company, American Interstate Insurance Company of Texas

COVERAGES CERTIFICATE NUMBER: REVISION NUMBER:

THIS IS TO CERTIFY THAT THE POLICIES OF INSURANCE LISTED BELOW HAVE BEEN ISSUED TO THE INSURED NAMED ABOVE FOR THE POLICY PERIOD INDICATED. NOTWITHSTANDING ANY REQUIREMENT, TERM OR CONDITION OF ANY CONTRACT OR OTHER DOCUMENT WITH RESPECT TO WHICH THIS CERTIFICATE MAY BE ISSUED OR MAY PERTAIN, THE INSURANCE AFFORDED BY THE POLICIES DESCRIBED HEREIN IS SUBJECT TO ALL THE TERMS, EXCLUSIONS AND CONDITIONS OF SUCH POLICIES.

Table with columns: INSR LTR, TYPE OF INSURANCE, ADDL SUBR INSD WVD, POLICY NUMBER, POLICY EFF (MM/DD/YYYY), POLICY EXP (MM/DD/YYYY), LIMITS. Rows include Commercial General Liability, Automobile Liability, Umbrella Liability, Workers Compensation and Employers' Liability, and Business Auto.

DESCRIPTION OF OPERATIONS / LOCATIONS / VEHICLES (ACORD 101, Additional Remarks Schedule, may be attached if more space is required) Excluded Officers: Leonard Bitetto & Mark Barretti

Orange County BCC is listed as additional insured on the General Liability and Auto Liability when required by written contract. NOC: 30 Days/10 Days Non-Payment Of Premium In Accordance With The Policy Provisions.

CERTIFICATE HOLDER CANCELLATION

Orange County Solid Waste Attn: Tiffany Fletcher 5901 Young Pine Rd. Orlando, FL 32828 SHOULD ANY OF THE ABOVE DESCRIBED POLICIES BE CANCELLED BEFORE THE EXPIRATION DATE THEREOF, NOTICE WILL BE DELIVERED IN ACCORDANCE WITH THE POLICY PROVISIONS. AUTHORIZED REPRESENTATIVE



CERTIFICATE OF LIABILITY INSURANCE

DATE (MM/DD/YYYY)
03/19/2024

THIS CERTIFICATE IS ISSUED AS A MATTER OF INFORMATION ONLY AND CONFERS NO RIGHTS UPON THE CERTIFICATE HOLDER. THIS CERTIFICATE DOES NOT AFFIRMATIVELY OR NEGATIVELY AMEND, EXTEND OR ALTER THE COVERAGE AFFORDED BY THE POLICIES BELOW. THIS CERTIFICATE OF INSURANCE DOES NOT CONSTITUTE A CONTRACT BETWEEN THE ISSUING INSURER(S), AUTHORIZED REPRESENTATIVE OR PRODUCER, AND THE CERTIFICATE HOLDER.

IMPORTANT: If the certificate holder is an **ADDITIONAL INSURED**, the policy(ies) must have **ADDITIONAL INSURED** provisions or be endorsed. If **SUBROGATION IS WAIVED**, subject to the terms and conditions of the policy, certain policies may require an endorsement. A statement on this certificate does not confer rights to the certificate holder in lieu of such endorsement(s).

PRODUCER PAYCHEX INSURANCE AGENCY, INC. 225 KENNETH DRIVE ROCHESTER, NY 14623	CONTACT NAME: Paychex Insurance Agency Inc PHONE (A/C No, Ext): 877-266-6850 E-MAIL ADDRESS: certs@paychex.com FAX (A/C No): 585-389-7426
	INSURER(S) AFFORDING COVERAGE
	INSURER A: The Pie Insurance Company INSURER B: INSURER C: INSURER D: INSURER E: INSURER F:
INSURED All County Recycling & Shredding of Orlando LLC DBA: Orlando Recycling 5303 N Orange Blossom Trl Orlando, FL 32810-1010	NAIC # 21857

COVERAGES	CERTIFICATE NUMBER:	REVISION NUMBER:
THIS IS TO CERTIFY THAT THE POLICIES OF INSURANCE LISTED BELOW HAVE BEEN ISSUED TO THE INSURED NAMED ABOVE FOR THE POLICY PERIOD INDICATED. NOTWITHSTANDING ANY REQUIREMENT, TERM OR CONDITION OF ANY CONTRACT OR OTHER DOCUMENT WITH RESPECT TO WHICH THIS CERTIFICATE MAY BE ISSUED OR MAY PERTAIN, THE INSURANCE AFFORDED BY THE POLICIES DESCRIBED HEREIN IS SUBJECT TO ALL THE TERMS, EXCLUSIONS AND CONDITIONS OF SUCH POLICIES. LIMITS SHOWN MAY HAVE BEEN REDUCED BY PAID CLAIMS.		

INSR LTR	TYPE OF INSURANCE	ADDL SUBR INSR WVD	POLICY NUMBER	POLICY EFF (MM/DD/YYYY)	POLICY EXP (MM/DD/YYYY)	LIMITS
	COMMERCIAL GENERAL LIABILITY <input type="checkbox"/> CLAIMS-MADE <input type="checkbox"/> OCCUR GEN'L AGGREGATE LIMIT APPLIES PER: <input type="checkbox"/> POLICY <input type="checkbox"/> PRO-JECT <input type="checkbox"/> LOC OTHER:					EACH OCCURRENCE \$ DAMAGE TO RENTED PREMISES (Ea occurrence) \$ MED EXP (Any one person) \$ PERSONAL & ADV INJURY \$ GENERAL AGGREGATE \$ PRODUCTS - COMPI/OP AGG \$ \$
	AUTOMOBILE LIABILITY <input type="checkbox"/> ANY AUTO <input type="checkbox"/> OWNED AUTOS ONLY <input type="checkbox"/> HIRED AUTOS ONLY <input type="checkbox"/> SCHEDULED AUTOS <input type="checkbox"/> NON-OWNED AUTOS ONLY					COMBINED SINGLE LIMIT (Ea accident) \$ BODILY INJURY (Per person) \$ BODILY INJURY (Per accident) \$ PROPERTY DAMAGE (Per accident) \$ \$
	UMBRELLA LIAB <input type="checkbox"/> OCCUR EXCESS LIAB <input type="checkbox"/> CLAIMS-MADE DED RETENTION \$					EACH OCCURRENCE \$ AGGREGATE \$ \$
A	WORKERS COMPENSATION AND EMPLOYERS' LIABILITY ANY PROPRIETOR/PARTNER/EXECUTIVE OFFICER/MEMBER EXCLUDED? (Mandatory in NH) If yes, describe under DESCRIPTION OF OPERATIONS below Y/N <input checked="" type="checkbox"/> Y N/A		WC PI 929878-000	04/01/2024	04/01/2025	<input checked="" type="checkbox"/> PER STATUTE <input type="checkbox"/> OTH-ER E.L. EACH ACCIDENT \$ 1,000,000 E.L. DISEASE - EA EMPLOYEE \$ 1,000,000 E.L. DISEASE - POLICY LIMIT \$ 1,000,000 \$ \$

DESCRIPTION OF OPERATIONS / LOCATIONS / VEHICLES (ACORD 101, Additional Remarks Schedule, may be attached if more space is required)

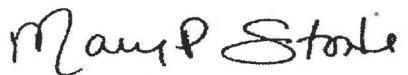
CERTIFICATE HOLDER Orange County Solid Waste Attn: Tiffany Fletcher 5901 Young Pine Rd. Orlando, FL 32828	CANCELLATION SHOULD ANY OF THE ABOVE DESCRIBED POLICIES BE CANCELLED BEFORE THE EXPIRATION DATE THEREOF, NOTICE WILL BE DELIVERED IN ACCORDANCE WITH THE POLICY PROVISIONS. AUTHORIZED REPRESENTATIVE 
--	--

INSTRUCTIONS FOR ATTACHING DECAL

1. Clean area where new annual decal is to be affixed.
2. Peel decal from this document.
3. Affix decal in the upper right corner of license plate.



IMPORTANT INFORMATION

Section 316.613, Florida Statutes, requires every operator of a motor vehicle transporting a child in a passenger car, van, autocycle or pickup truck registered in this state and operated on the highways of this state, shall, if the child is 5 years of age or younger, provide the protection of the child by properly using a crash-tested, federally approved child restraint device. For children aged through 3 years, such restraint device must be a separate carrier or a vehicle manufacturer's integrated child seat. For children aged 4 through 5 years, a separate carrier, an integrated child seat, or a child booster seat may be used. For limited exceptions, see s. 316.613, F.S.

S. 320.0605, F.S., requires the registration certificate, or true copy of a rental or lease agreement, issued for any motor vehicle to be in the possession of the operator or carried in the vehicle while the vehicle is being used or operated on roads of this state.

S. 320.02 and 627.733, F.S., requires personal injury protection and property damage liability to be continuously maintained throughout the registration period. Failure to maintain the mandatory coverage may result in the suspension of your driver license and registration.

Mail To:

ALL COUNTY RECYCLING & SHREDDING OF ORLANDO LLC
5303 N ORANGE BLOSSOM TRL
ORLANDO, FL 32810-1010

Important note: If you cancel the insurance for this vehicle, immediately return the license plate from this registration to a Florida driver license or tax collector office or mail it to: DHSMV, Return Tags, 2900 Apalachee Parkway, Tallahassee, FL 32399. Surrendering the plate will prevent your driving privilege from being suspended.

CO/AGY 7 / 14 T# 1898130073
 B# 43544

FLORIDA TRUCK/TRACTOR REGISTRATION

PLATE **QIQF82** DECAL **19544275** Expires **Midnight Tue 12/31/2024**

YR/MK	2021/KW	BODY	TR	COLOR	WHI	Reg. Tax	1,099.10	Class Code	41
VIN	2NKHLJ0X9MM447057			TITLE	141609733	Init. Reg.		Tax Months	12
Plate Type	RGS	NET WT	24900	GVW	65000	County Fee	3.00	Back Tax Mos	
DL/FEID	[REDACTED]					Mail Fee		Credit Class	
Date Issued	12/14/2023	Plate Issued	2/25/2021			Sales Tax		Credit Months	
						Voluntary Fees			
						Grand Total	1102.10		

ALL COUNTY RECYCLING & SHREDDING OF ORLANDO LLC
5303 N ORANGE BLOSSOM TRL
ORLANDO, FL 32810-1010

IMPORTANT INFORMATION

1. The Florida license plate must remain with the registrant upon sale of vehicle.
2. The registration must be delivered to a Tax Collector or Tag Agent for transfer to a replacement vehicle.
3. Your registration must be updated to your new address within 30 days of moving.
4. Registration renewals are the responsibility of the registrant and shall occur during the 30-day period prior to the expiration date shown on this registration. Renewal notices are provided as a courtesy and are not required for renewal purposes.
5. I understand that my driver license and registrations will be suspended immediately if the insurer denies the insurance information submitted for this registration.

RGS - SUNSHINE STATE

INSTRUCTIONS FOR ATTACHING DECAL

1. Clean area where new annual decal is to be affixed.
2. Peel decal from this document.
3. Affix decal in the upper right corner of license plate.

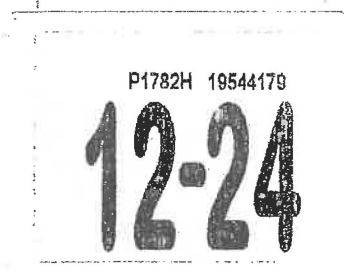

Mail To:

ALL COUNTY RECYCLING & SHREDDING OF ORLANDO LLC
5303 N ORANGE BLOSSOM TRL
ORLANDO, FL 32810-1010

IMPORTANT INFORMATION

Section 316.613, Florida Statutes, requires every operator of a motor vehicle transporting a child in a passenger car, van, autocytle or pickup truck registered in this state and operated on the highways of this state, shall, if the child is 5 years of age or younger, provide the protection of the child by properly using a crash-tested, federally approved child restraint device. For children aged through 3 years, such restraint device must be a separate carrier or a vehicle manufacturer's integrated child seat. For children aged 4 through 5 years, a separate carrier, an integrated child seat, or a child booster seat may be used. For limited exceptions, see s. 316.613, F.S.

S. 320.0605, F.S., requires the registration certificate, or true copy of a rental or lease agreement, issued for any motor vehicle to be in the possession of the operator or carried in the vehicle while the vehicle is being used or operated on roads of this state.

S. 320.02 and 627.733, F.S., requires personal injury protection and property damage liability to be continuously maintained throughout the registration period. Failure to maintain the mandatory coverage may result in the suspension of your driver license and registration.

Important note: If you cancel the insurance for this vehicle, immediately return the license plate from this registration to a Florida driver license or tax collector office or mail it to: DHSMV, Return Tags, 2900 Apalachee Parkway, Tallahassee, FL 32399. Surrendering the plate will prevent your driving privilege from being suspended.

CO/AGY 7 / 14 T# 1898129253
 B# 43544

FLORIDA VEHICLE REGISTRATION

PLATE	P1782H	DECAL	19544179	Expires	Midnight Tue 12/31/2024				
YR/MK	2023/PTRB	BODY	TK	COLOR	WHI	Reg. Tax	1,099.10	Class Code	41
VIN	1NPCLP0X8PD865157			TITLE	148649791	Init. Reg.		Tax Months	12
Plate Type	TUR	NET WT	18170	GVW	66000	County Fee	3.00	Back Tax Mos	
DL/FEID	[REDACTED]					Mail Fee		Credit Class	
Date Issued	12/14/2023	Plate Issued	11/8/2022			Sales Tax		Credit Months	
						Voluntary Fees			
						Grand Total	1102.10		

ALL COUNTY RECYCLING & SHREDDING OF ORLANDO LLC
5303 N ORANGE BLOSSOM TRL
ORLANDO, FL 32810-1010

IMPORTANT INFORMATION

1. The Florida license plate must remain with the registrant upon sale of vehicle.
2. The registration must be delivered to a Tax Collector or Tag Agent for transfer to a replacement vehicle.
3. Your registration must be updated to your new address within 30 days of moving.
4. Registration renewals are the responsibility of the registrant and shall occur during the 30-day period prior to the expiration date shown on this registration. Renewal notices are provided as a courtesy and are not required for renewal purposes.
5. I understand that my driver license and registrations will be suspended immediately if the insurer denies the insurance information submitted for this registration.

TUR - TRUCKS WITH TWO PLATES

INSTRUCTIONS FOR ATTACHING DECAL

1. Clean area where new annual decal is to be affixed.
2. Peel decal from this document.
3. Affix decal in the upper right corner of license plate.

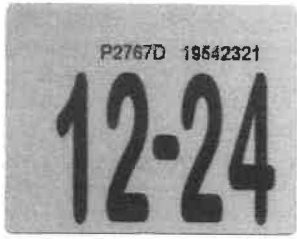

IMPORTANT INFORMATION

Section 316.613, Florida Statutes, requires every operator of a motor vehicle transporting a child in a passenger car, van, autocycle or pickup truck registered in this state and operated on the highways of this state, shall, if the child is 5 years of age or younger, provide the protection of the child by properly using a crash-tested, federally approved child restraint device. For children aged through 3 years, such restraint device must be a separate carrier or a vehicle manufacturer's integrated child seat. For children aged 4 through 5 years, a separate carrier, an integrated child seat, or a child booster seat may be used. For limited exceptions, see s. 316.613, F.S.

S. 320.0605, F.S., requires the registration certificate, or true copy of a rental or lease agreement, issued for any motor vehicle to be in the possession of the operator or carried in the vehicle while the vehicle is being used or operated on roads of this state.

S. 320.02 and 627.733, F.S., requires personal injury protection and property damage liability to be continuously maintained throughout the registration period. Failure to maintain the mandatory coverage may result in the suspension of your driver license and registration.

Mail To:

ALL COUNTY RECYCLING & SHREDDING OF ORLANDO LLC
5303 N ORANGE BLOSSOM TRL
ORLANDO, FL 32810-1010

Important note: If you cancel the insurance for this vehicle, immediately return the license plate from this registration to a Florida driver license or tax collector office or mail it to: DHSMV, Return Tags, 2900 Apalachee Parkway, Tallahassee, FL 32399. Surrendering the plate will prevent your driving privilege from being suspended.

CO/AGY 7 / 14 T# 1898115753
 B# 43540

FLORIDA VEHICLE REGISTRATION

PLATE	P2767D	DECAL	19542321	Expires	Midnight Tue 12/31/2024				
YR/MK	2020/PTRB	BODY	TK	COLOR	WHI	Reg. Tax	1,099.10	Class Code	41
VIN	2NP3LJ0X0LM700379			TITLE	137309028	Init. Reg.		Tax Months	12
Plate Type	TUR	NET WT	16707	GVW	65000	County Fee	3.00	Back Tax Mos	
DL/FEID	[REDACTED]					Mail Fee		Credit Class	
Date Issued	12/14/2023	Plate Issued	1/2/2020			Sales Tax		Credit Months	
						Voluntary Fees			
						Grand Total	1102.10		

ALL COUNTY RECYCLING & SHREDDING OF ORLANDO LLC
5303 N ORANGE BLOSSOM TRL
ORLANDO, FL 32810-1010

IMPORTANT INFORMATION

1. The Florida license plate must remain with the registrant upon sale of vehicle.
2. The registration must be delivered to a Tax Collector or Tag Agent for transfer to a replacement vehicle.
3. Your registration must be updated to your new address within 30 days of moving.
4. Registration renewals are the responsibility of the registrant and shall occur during the 30-day period prior to the expiration date shown on this registration. Renewal notices are provided as a courtesy and are not required for renewal purposes.
5. I understand that my driver license and registrations will be suspended immediately if the insurer denies the insurance information submitted for this registration.

TUR - TRUCKS WITH TWO PLATES

INSTRUCTIONS FOR ATTACHING DECAL

1. Clean area where new annual decal is to be affixed.
2. Peel decal from this document.
3. Affix decal in the upper right corner of license plate.



Mail To:
STATEWIDE RECYCLING SERVICES LLC
5303 N ORANGE BLOSSOM TRAIL
ORLANDO, FL 32810-1010

IMPORTANT INFORMATION

Section 316.613, Florida Statutes, requires every operator of a motor vehicle transporting a child in a passenger car, van, autocycle or pickup truck registered in this state and operated on the highways of this state, shall, if the child is 5 years of age or younger, provide the protection of the child by properly using a crash-tested, federally approved child restraint device. For children aged through 3 years, such restraint device must be a separate carrier or a vehicle manufacturer's integrated child seat. For children aged 4 through 5 years, a separate carrier, an integrated child seat, or a child booster seat may be used. For limited exceptions, see s. 316.613, F.S.

S. 320.0605, F.S., requires the registration certificate, or true copy of a rental or lease agreement, issued for any motor vehicle to be in the possession of the operator or carried in the vehicle while the vehicle is being used or operated on roads of this state.

S. 320.02 and 627.733, F.S., requires personal injury protection and property damage liability to be continuously maintained throughout the registration period. Failure to maintain the mandatory coverage may result in the suspension of your driver license and registration.

Important note: If you cancel the insurance for this vehicle, immediately return the license plate from this registration to a Florida driver license or tax collector office or mail it to: DHSMV, Return Tags, 2900 Apalachee Parkway, Tallahassee, FL 32399. Surrendering the plate will prevent your driving privilege from being suspended.

CO/AGY 7 / 14 T# 1898139759
 B# 43547

FLORIDA VEHICLE REGISTRATION

PLATE	N9021Z	DECAL	19545496	Expires	Midnight Tue 12/31/2024				
YR/MK	2006/MNTL	BODY	TK	COLOR	WHI	Reg. Tax	1,099.10	Class Code	41
VIN	1HTWYAHT56J249488			TITLE	123222208	Init. Reg.		Tax Months	12
Plate Type	TUR	NET WT	21500	GVW	64000	County Fee	3.00	Back Tax Mos	
DL/FEID	-					Mail Fee		Credit Class	
Date Issued	12/4/2023	Plate Issued	10/17/2017			Sales Tax		Credit Months	
						Voluntary Fees			
						Grand Total	1102.10		

STATEWIDE RECYCLING SERVICES LLC
5303 N ORANGE BLOSSOM TRAIL
ORLANDO, FL 32810-1010

IMPORTANT INFORMATION

1. The Florida license plate must remain with the registrant upon sale of vehicle.
2. The registration must be delivered to a Tax Collector or Tag Agent for transfer to a replacement vehicle.
3. Your registration must be updated to your new address within 30 days of moving.
4. Registration renewals are the responsibility of the registrant and shall occur during the 30-day period prior to the expiration date shown on this registration. Renewal notices are provided as a courtesy and are not required for renewal purposes.
5. I understand that my driver license and registrations will be suspended immediately if the insurer denies the insurance information submitted for this registration.

TUR - TRUCKS WITH TWO PLATES

INSTRUCTIONS FOR ATTACHING DECAL

1. Clean area where new annual decal is to be affixed.
2. Peel decal from this document.
3. Affix decal in the upper right corner of license plate.

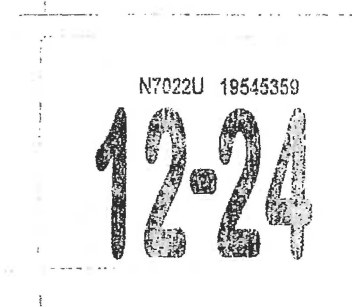

Mail To:

STATEWIDE RECYCLING SERVICES LLC
5303 N ORANGE BLOSSOM TRL
ORLANDO, FL 32810-1010

IMPORTANT INFORMATION

Section 316.613, Florida Statutes, requires every operator of a motor vehicle transporting a child in a passenger car, van, autocycle or pickup truck registered in this state and operated on the highways of this state, shall, if the child is 5 years of age or younger, provide the protection of the child by properly using a crash-tested, federally approved child restraint device. For children aged through 3 years, such restraint device must be a separate carrier or a vehicle manufacturer's integrated child seat. For children aged 4 through 5 years, a separate carrier, an integrated child seat, or a child booster seat may be used. For limited exceptions, see s. 316.613, F.S.

S. 320.0605, F.S., requires the registration certificate, or true copy of a rental or lease agreement, issued for any motor vehicle to be in the possession of the operator or carried in the vehicle while the vehicle is being used or operated on roads of this state.

S. 320.02 and 627.733, F.S., requires personal injury protection and property damage liability to be continuously maintained throughout the registration period. Failure to maintain the mandatory coverage may result in the suspension of your driver license and registration.

Important note: If you cancel the insurance for this vehicle, immediately return the license plate from this registration to a Florida driver license or tax collector office or mail it to: DHSMV, Return Tags, 2900 Apalachee Parkway, Tallahassee, FL 32399. Surrendering the plate will prevent your driving privilege from being suspended.

CO/AGY 7 / 14 T# 1898138675
 B# 43547

FLORIDA VEHICLE REGISTRATION

PLATE **N7022U** DECAL **19545359** Expires **Midnight Tue 12/31/2024**

YR/MK	2006/MACK	BODY	TK	COLOR	WHI	Reg. Tax	1,099.10	Class Code	41
VIN	1M2AG11C16M038638			TITLE	93707132	Init. Reg.		Tax Months	12
Plate Type	TUR	NET WT	27000	GVW	64000	County Fee	3.00	Back Tax Mos	
DL/FEID	[REDACTED]					Mail Fee		Credit Class	
Date Issued	12/14/2023	Plate Issued	3/13/2015			Sales Tax		Credit Months	
						Voluntary Fees			
						Grand Total	1102.10		

STATEWIDE RECYCLING SERVICES LLC
5303 N ORANGE BLOSSOM TRL
ORLANDO, FL 32810-1010

IMPORTANT INFORMATION

1. The Florida license plate must remain with the registrant upon sale of vehicle.
2. The registration must be delivered to a Tax Collector or Tag Agent for transfer to a replacement vehicle.
3. Your registration must be updated to your new address within 30 days of moving.
4. Registration renewals are the responsibility of the registrant and shall occur during the 30-day period prior to the expiration date shown on this registration. Renewal notices are provided as a courtesy and are not required for renewal purposes.
5. I understand that my driver license and registrations will be suspended immediately if the insurer denies the insurance information submitted for this registration.

TUR - TRUCKS WITH TWO PLATES

INSTRUCTIONS FOR ATTACHING DECAL

1. Clean area where new annual decal is to be affixed.
2. Peel decal from this document.
3. Affix decal in the upper right corner of license plate.



Mail To:

ALL COUNTY RECYCLING & SHREDDING OF ORLANDO LLC
5303 N ORANGE BLOSSOM TRL
ORLANDO, FL 32810-1010

IMPORTANT INFORMATION

Section 316.613, Florida Statutes, requires every operator of a motor vehicle transporting a child in a passenger car, van, autocycle or pickup truck registered in this state and operated on the highways of this state, shall, if the child is 5 years of age or younger, provide the protection of the child by properly using a crash-tested, federally approved child restraint device. For children aged through 3 years, such restraint device must be a separate carrier or a vehicle manufacturer's integrated child seat. For children aged 4 through 5 years, a separate carrier, an integrated child seat, or a child booster seat may be used. For limited exceptions, see s. 316.613, F.S.

S. 320.0605, F.S., requires the registration certificate, or true copy of a rental or lease agreement, issued for any motor vehicle to be in the possession of the operator or carried in the vehicle while the vehicle is being used or operated on roads of this state.

S. 320.02 and 627.733, F.S., requires personal injury protection and property damage liability to be continuously maintained throughout the registration period. Failure to maintain the mandatory coverage may result in the suspension of your driver license and registration.

Important note: If you cancel the insurance for this vehicle, immediately return the license plate from this registration to a Florida driver license or tax collector office or mail it to: DHSMV, Return Tags, 2900 Apalachee Parkway, Tallahassee, FL 32399. Surrendering the plate will prevent your driving privilege from being suspended.

CO/AGY 7 / 14 T# 1898117237
 B# 43540

FLORIDA VEHICLE REGISTRATION

PLATE **N4278U** DECAL **19542539** Expires **Midnight Tue 12/31/2024**

YR/MK	2007/VOLV	BODY	TK	COLOR	WHI	Reg. Tax	1,099.10	Class Code	41
VIN	4V5KC9GF07N486367			TITLE	108989653	Init. Reg.		Tax Months	12
Plate Type	TUR	NET WT	21000	GVW	66000	County Fee	3.00	Back Tax Mos	
DL/FEID	[REDACTED]					Mail Fee		Credit Class	
Date Issued	12/14/2023	Plate Issued	12/16/2014			Sales Tax		Credit Months	
						Voluntary Fees			
						Grand Total	1102.10		

ALL COUNTY RECYCLING & SHREDDING OF ORLANDO LLC
5303 N ORANGE BLOSSOM TRL
ORLANDO, FL 32810-1010

IMPORTANT INFORMATION

1. The Florida license plate must remain with the registrant upon sale of vehicle.
2. The registration must be delivered to a Tax Collector or Tag Agent for transfer to a replacement vehicle.
3. Your registration must be updated to your new address within 30 days of moving.
4. Registration renewals are the responsibility of the registrant and shall occur during the 30-day period prior to the expiration date shown on this registration. Renewal notices are provided as a courtesy and are not required for renewal purposes.
5. I understand that my driver license and registrations will be suspended immediately if the insurer denies the insurance information submitted for this registration.

TUR - TRUCKS WITH TWO PLATES



[Department of State](#) / [Division of Corporations](#) / [Search Records](#) / [Search by Entity Name](#) /

Detail by Entity Name

Florida Limited Liability Company

ALL COUNTY RECYCLING & SHREDDING OF ORLANDO LLC

Filing Information

Document Number	L12000044209
FEI/EIN Number	45-5290111
Date Filed	03/30/2012
State	FL
Status	ACTIVE
Last Event	LC STMNT OF RA/RO CHG
Event Date Filed	06/25/2015
Event Effective Date	NONE

Principal Address

5303 N Orange Blossom Trail
ORLANDO, FL 32810

Changed: 03/13/2015

Mailing Address

5303 N Orange Blossom Trail
Orlando, FL 32810

Changed: 02/23/2017

Registered Agent Name & Address

COPELAND, KAREN
260 PLAZA DR
OVIEDO, FL 32765

Name Changed: 06/25/2015

Address Changed: 06/25/2015

Authorized Person(s) Detail

Name & Address

Title Managing Member

Bitetto, Leonard N
 5433 Tildens Grove Blvd
 WINDERMERE, FL 34786

Title Managing Member

Barretti, Mark
 5303 N Orange Blossom Trail
 ORLANDO, FL 32810

Annual Reports

Report Year	Filed Date
2022	03/09/2022
2023	01/26/2023
2024	02/23/2024

Document Images

02/23/2024 -- ANNUAL REPORT	View image in PDF format
01/26/2023 -- ANNUAL REPORT	View image in PDF format
03/09/2022 -- ANNUAL REPORT	View image in PDF format
03/18/2021 -- ANNUAL REPORT	View image in PDF format
01/17/2020 -- ANNUAL REPORT	View image in PDF format
02/14/2019 -- ANNUAL REPORT	View image in PDF format
03/08/2018 -- ANNUAL REPORT	View image in PDF format
02/23/2017 -- ANNUAL REPORT	View image in PDF format
03/25/2016 -- ANNUAL REPORT	View image in PDF format
06/25/2015 -- CORLCRACHG	View image in PDF format
03/13/2015 -- ANNUAL REPORT	View image in PDF format
01/10/2014 -- ANNUAL REPORT	View image in PDF format
02/13/2013 -- ANNUAL REPORT	View image in PDF format
03/30/2012 -- Florida Limited Liability	View image in PDF format

Florida Department of State, Division of Corporations