



## Interoffice Memorandum

DATE: December 20, 2021

TO: Mayor Jerry L. Demings  
-AND-  
County Commissioners

FROM: Jon V. Weiss, P.E., Director  
Planning, Environmental and Development  
Services Department

CONTACT PERSON: **Joe Kunkel, P.E., DRC Chairman  
Development Review Committee  
Public Works Department  
(407) 836-7971**

SUBJECT: January 11, 2022 – Public Hearing  
Jennifer Stickler, Kimley-Horn and Associates, Inc.  
Village F Master Planned Development  
Case # CDR-20-12-354 / District 1

The Village F Master Planned Development (PD) is located east of SR 429, east and west of Seidel Road. The existing PD development program allows for 3,289 residential dwelling units, 240,000 square feet of non-residential uses, two elementary schools, one high school and other Adequate Public Facilities (APF).

Through this PD substantial change, the applicant is seeking to add a Master Sign Plan to PD Parcels S-6 and N-35 with eleven sign-related waivers from Orange County Code.

On November 3, 2021, the Development Review Committee (DRC) recommended approval of the request, subject to conditions. A community meeting was not required for this request.

Finally, the required Specific Project Expenditure Report and Relationship Disclosure Forms have been completed in accordance with the requirements of Article X, Chapter 2, Orange County Code, as may be amended from time to time, and copies of these and the PD/LUP may be found in the Planning Division for further reference.

**ACTION REQUESTED: Make a finding of consistency with the Comprehensive Plan (CP) and approve the substantial change to the Village F Master Planned Development / Land Use Plan (PD/LUP) dated "Received November 22, 2021", subject to the conditions listed under the DRC Recommendation in the Staff Report. District 1**

Attachments  
JVW/JK/JHS

**CASE # CDR-20-12-354**

Commission District: # 1

**GENERAL INFORMATION**

<b>APPLICANT</b>	Jennifer Stickler; Kimley-Horn and Associates, Inc.
<b>OWNER</b>	Mark at Horizon West, LLC
<b>PROJECT NAME</b>	Village F Master Planned Development
<b>PARCEL ID NUMBER</b>	04-24-27-7215-01-000 (affected parcel only)
<b>TRACT SIZE</b>	857.15 gross acres (overall PD) 35.00 gross acres (affected parcel only)
<b>LOCATION</b>	South of Seton Creek Boulevard / West of Seidel Road
<b>REQUEST</b>	<p>A PD substantial change to approve a Master Sign Plan (MSP) for the S-6 and N-35 Village Center. In addition, the applicant has requested the following waivers from Orange County Code:</p> <ol style="list-style-type: none"><li>1. A waiver from Section 31.5-67(I) is requested within Tracts N-35 and S-6 to allow the minimum allowable copy area for each individual tenant on a multitenant ground sign shall be four (4) square feet per sign face, in lieu of twelve (12) square feet per sign face.  <i><b>Applicant Justification:</b> Reduction in the tenant panel copy area to accommodate all tenants who would reasonably expect to have a panel on the multitenant signage.</i></li><li>2. A waiver from Section 31.5-193(1)(B)(1)(I) is requested within N-35 and S-6 to allow a maximum of six (6) ground signs per principle parcel, in lieu of two (2) ground signs per principle parcel.  <i><b>Applicant Justification:</b> The additional ground signs will allow the outparcels/free standing users and internal tenants to have multitenant signage in locations that are feasible for a multitenant sign to be located. the type "a2" multi-tenant signage is restricted by its placement and incorporation on the 42" knee wall and is required to be less than the 8' maximum height allowance for ground signs. Therefore, multiple multi-tenant signs are needed for the prospective tenants with this size development.</i></li><li>3. A waiver from Section 31.5-193(1)(B)(1)(IV) is requested within Tracts N-35 and S-6 to allow a minimum setback of two</li></ol>

(2) feet from the right-of-way or any property line, in lieu of ten (10) feet from the right-of-way or any property line for all "B1" type ground signage.

***Applicant Justification:*** *Reduction of the minimum setback allows the signage to avoid conflict with the sanitary main that runs between the knee wall and property line.*

4. A waiver from Section 31.5-193(1)(b)(1)(IV) is requested within Tracts N-35 and S-6 to allow a minimum setback of seven (7) feet from the right-of-way or any property line in lieu of ten (10) feet from the right-of-way or any property line for all "A2" type ground signage.

***Applicant Justification:*** *Reduction of the minimum setback allows the signage to avoid conflict with the sanitary main that runs between the knee wall and property line.*

5. A waiver from Section 31.5-193(1)(B)(2) is requested within Tracts N-35 and S-6 for buildings A, B, C, D, E, G, H, and I to allow a total of one and a half (1.5) square foot of copy area for each one (1) linear foot of building frontage per establishment in lieu of one (1) square foot of copy area for each one (1) linear foot of building frontage per establishment.

***Applicant Justification:*** *To provide consistency with neighboring village center districts that have similar uses allowing prospective tenants for this development the same opportunities for signage.*

6. A waiver from Section 31.5-193(1)(b)(2) is requested within Tracts N-35 and S-6 for building F to allow 222 square feet of copy area, in lieu of one (1) square foot of copy area for each one (1) linear foot of building frontage per establishment.

***Applicant Justification:*** *To provide building F with adequate copy area for the services being provided within this type of establishment.*

7. A waiver from Section 31.5-193(1)(b)(2) is requested within Tracts N-35 and S-6 for building J to allow 450 square feet of copy area, in lieu of one (1) square foot of copy area for each one (1) linear foot of building frontage per establishment.

***Applicant Justification:*** *To provide building J with adequate copy area to compliment the architectural style of the building.*

8. A waiver from Section 31.5-193(1)(B)(2)(i) is requested within Tracts N-35 and S-6 for buildings A, B, C, D, E, G, H, and I to allow a maximum copy area of sixty (60) square feet in lieu of

the maximum copy area of twenty (20) square feet for establishments with up to five thousand (5,000) square feet of building area and to allow a maximum copy area of sixty (60) square feet in lieu of the maximum copy area of thirty (30) square feet for establishments with five thousand one (5,001) to fifteen thousand (15,000) square feet of building area and to allow a maximum copy area of sixty (60) square feet in lieu of the maximum copy area of forty (40) square feet for establishments with fifteen thousand one (15,001) to twenty-five thousand (25,000) square feet of building area.

***Applicant Justification:*** *To provide consistency with neighboring village center districts that have similar uses allowing prospective tenants for this development the same opportunities for signage.*

9. A waiver from Section 31.5-193(1)(B)(2)(i) is requested within tracts N-35 and S-6 to allow a maximum copy area of two hundred and twenty-two (222) square feet for building F as presented on sheets 29 to 39 of the master signage plan in lieu of the maximum copy area of thirty (30) square feet for establishments with five thousand one (5,001) to fifteen thousand (15,000) square feet of building area.

***Applicant Justification:*** *The requested signage for building F will allow adequate copy area for the services being provided within this type of establishment.*

10. A waiver from Section 31.5-193(1)(B)(2)(i) is requested within Tracts N-35 and S-6 to allow a maximum copy area of four hundred and fifty (450) square feet for building j as presented on sheet 28 of the master signage plan in lieu of the maximum copy area of forty (40) square feet for establishments with fifteen thousand one (15,001) to twenty-five thousand (25,000) square feet of building area.

***Applicant Justification:*** *the additional signage requested for building J compliments the architectural style of the building.*

11. A waiver from Section 31.5-193(1)(B)(2)(vi) is requested within Tracts N-35 and S-6 to allow wall signage on retail establishments over 15,000 square feet be erected on the primary and secondary facades in lieu of being erected only on the front of the establishment.

***Applicant Justification:*** *The cumulative size of all wall signs on each facade shall not exceed the total allowable copy area per code. consequently, the additional signs will all be very small in comparison to the main sign on each facade. this will allow tenants to more easily communicate the location or*

*availability of various departments, or to otherwise satisfy prototypical signage packages, thereby reducing confusion for drivers and pedestrians without substantially increasing visual noise. the village center style of this development allows for multiple points of entry into the development for both pedestrians and vehicles therefore wall signage on more than one building facade is sensible for how the buildings are situated.*

**PUBLIC NOTIFICATION** A notification area extending beyond eight hundred (800) feet was used for this application [Chapter 30-40(c)(3a) of the Orange County Code requires 300 feet]. Six hundred ninety-three (693) notices were mailed to those property owners in the notification buffer area. A community meeting was not required for this application.

## **IMPACT ANALYSIS**

### **Special Information**

The Village F Master PD is located within the Village F Special Planning Area of Horizon West in southwest Orange County and was originally approved on September 15, 2009. The existing PD development program consists of 3,289 residential dwelling units, 240,000 square feet of non-residential uses, two elementary schools, one high school and other Adequate Public Facilities (APF).

Through this PD substantial change, the applicant is seeking approval of a Master Sign Plan (MSP) for the S-6 and N-35 Village Center. Additionally, eleven (11) waivers from Orange County Code related to signage are requested.

### **Land Use Compatibility**

The PD Substantial change would not adversely impact any adjacent properties.

### **Comprehensive Plan (CP) Amendment**

The property's Future Land Use Map (FLUM) designation is Village, and is part of the Village F Special Planning Area (SPA). The affected property is within the Village Center District on the associated Village F SPA map. The Village F Master PD was approved in 2009 and includes uses such as single-family, multi-family, non-residential, schools, and other public facilities. The proposed PD substantial change is consistent with the designation and all applicable CP provisions; therefore, a CP amendment is not necessary.

### **Community Meeting Summary**

A community meeting was not required for this request.

### **Rural Settlement**

The subject property is not located within a Rural Settlement.

### **Joint Planning Area (JPA)**

The subject property is not located within a JPA.

**Overlay District Ordinance**

The subject property is not located within an Overlay District.

**Environmental**

Environmental Protection Division (EPD) staff has reviewed the request, but did not identify any issues or concerns.

**Transportation Planning**

Transportation staff has reviewed the request, but did not identify any issues or concerns.

**Schools**

Orange County Public Schools (OCPS) reviewed the request and determined that it will not impact public school capacity.

**Parks**

Orange County Parks and Recreation staff reviewed the PD substantial change but did not identify any issues or concerns.

**Specific Project Expenditure Report and Relationship Disclosure Forms**

The original Specific Project Expenditure Report and Relationship Disclosure Form are currently on file with the Planning Division.

**ACTION REQUESTED**

**Development Review Committee (DRC) Recommendation – (November 3, 2021)**

**Make a finding of consistency with the Comprehensive Plan and recommend APPROVAL of the Village F Master Planned Development / Land Use Plan (PD/LUP), dated “November 22, 2021”, subject to the following conditions:**

1. Development shall conform to the Village F Master PD Land Use Plan dated "Received November 22, 2021," and shall comply with all applicable federal, state, and county laws, ordinances, and regulations, except to the extent that any applicable county laws, ordinances, or regulations are expressly waived or modified by any of these conditions. Accordingly, the PD may be developed in accordance with the uses, densities, and intensities described in such Land Use Plan, subject to those uses, densities, and intensities conforming with the restrictions and requirements found in the conditions of approval and complying with all applicable federal, state, and county laws, ordinances, and regulations, except to the extent that any applicable county laws, ordinances, or regulations are expressly waived or modified by any of these conditions. If the development is unable to achieve or obtain desired uses, densities, or intensities, the County is not under any obligation to grant any waivers or modifications to enable the developer to achieve or obtain those desired uses, densities, or intensities. In the event of a conflict or inconsistency between a condition of approval and the land use plan dated "Received November 22, 2021," the condition of approval shall control to the extent of such conflict or inconsistency.

2. This project shall comply with, adhere to, and not deviate from or otherwise conflict with any verbal or written promise or representation made by the applicant (or authorized agent) to the Board of County Commissioners at the public hearing where this development was approved, where such promise or representation, whether oral or written, was relied upon by the Board in approving the development, could have reasonably been expected to have been relied upon by the Board in approving the development, or could have reasonably induced or otherwise influenced the Board to approve the development. For purposes of this condition, a "promise" or "representation" shall be deemed to have been made to the Board by the applicant (or authorized agent) if it was expressly made to the Board at a public hearing where the development was considered or approved.
3. Pursuant to Section 125.022, Florida Statutes, issuance of this development permit by the County does not in any way create any rights on the part of the applicant to obtain a permit from a state or federal agency and does not create any liability on the part of the County for issuance of the permit if the applicant fails to obtain requisite approvals or fulfill the obligations imposed by a state or federal agency or undertakes actions that result in a violation of state or federal law. Pursuant to Section 125.022, the applicant shall obtain all other applicable state or federal permits before commencement of development.
4. Developer / Applicant has a continuing obligation and responsibility from the date of approval of this land use plan to promptly disclose to the County any changes in ownership, encumbrances, or other matters of record affecting the property that is subject to the plan, and to resolve any issues that may be identified by the County as a result of any such changes. Developer / Applicant acknowledges and understands that any such changes are solely the Developer's / Applicant's obligation and responsibility to disclose and resolve, and that the Developer's / Applicant's failure to disclose and resolve any such changes to the satisfaction of the County may result in the County not issuing (or delaying issuance of) development permits, not recording (or delaying recording of) a plat for the property, or both.
5. Property that is required to be dedicated or otherwise conveyed to Orange County (by plat or other means) shall be free and clear of all encumbrances, except as may be acceptable to County and consistent with the anticipated use. Owner / Developer shall provide, at no cost to County, any and all easements required for approval of a project or necessary for relocation of existing easements, including any existing facilities, and shall be responsible for the full costs of any such relocation prior to Orange County's acceptance of the conveyance. Any encumbrances that are discovered after approval of a PD Land Use Plan shall be the responsibility of Owner / Developer to release and relocate, at no cost to County, prior to County's acceptance of conveyance. As part of the review process for construction plan approval(s), any required off-site easements identified by County must be conveyed to County prior to any such approval, or at a later date as determined by County. Any failure to comply with this condition may result in the withholding of development permits and plat approval(s).



6. The project shall comply with the terms and conditions of that certain Village F Road Network Agreement approved on June 18, 2013 and recorded at O.R. Book 10591, Page 5123, Public Records of Orange County, Florida, as may be amended.
7. Billboards and pole signs shall be prohibited. All other signage shall comply with the Master Sign Plan or Section 31.5, Orange County Code, as applicable.
8. The following waivers from Orange County Code are granted:
  - a. A waiver from Section 31.5-67(I) is requested within tracts N-35 and S-6 to allow the minimum allowable copy area for each individual tenant on a multitenant ground sign shall be four (4) square feet per sign face in lieu of twelve (12) square feet per sign face.
  - b. A waiver from Section 31.5-193(1)(B)(1)(I) is requested within N-35 and S-6 to allow a maximum of six (6) ground signs per principle parcel, in lieu of two (2) ground signs per principle parcel.
  - c. A waiver from Section 31.5-193(1)(B)(1)(IV) is requested within tracts N-35 and S-6 to allow a minimum setback of two (2) feet from the right-of-way or any property line in lieu of ten (10) feet from the right-of-way or any property line for all "B1" type ground signage.
  - d. A waiver from Section 31.5-193(1)(b)(1)(IV) is requested within tracts N-35 and S-6 to allow a minimum setback of seven (7) feet from the right-of-way or any property line in lieu of ten (10) feet from the right-of-way or any property line for all "A2" type ground signage.
  - e. A waiver from Section 31.5-193(1)(B)(2) is requested within tracts N-35 and S-6 for buildings A, B, C, D, E, G, H, and I to allow a total of one and a half (1.5) square foot of copy area for each one (1) linear foot of building frontage per establishment in lieu of one (1) square foot of copy area for each one (1) linear foot of building frontage per establishment.
  - f. A waiver from Section 31.5-193(1)(b)(2) is requested within tracts N-35 and S-6 for building F to allow 222 square feet of copy area, in lieu of one (1) square foot of copy area for each one (1) linear foot of building frontage per establishment.
  - g. A waiver from Section 31.5-193(1)(b)(2) is requested within tracts N-35 and S-6 for building J to allow 450 square feet of copy area, in lieu of one (1) square foot of copy area for each one (1) linear foot of building frontage per establishment.
  - h. A waiver from Section 31.5-193(1)(B)(2)(i) is requested within tracts N-35 and S-6 for buildings A, B, C, D, E, G, H, and I to allow a maximum copy area of sixty (60) square feet in lieu of the maximum copy area of twenty (20) square feet for establishments with up to five thousand (5,000) square feet of building area and to allow a maximum copy area of sixty (60) square feet in lieu of the maximum copy area of thirty (30) square feet for establishments with five



thousand one (5,001) to fifteen thousand (15,000) square feet of building area and to allow a maximum copy area of sixty (60) square feet in lieu of the maximum copy area of forty (40) square feet for establishments with fifteen thousand one (15,001) to twenty-five thousand (25,000) square feet of building area.

- i. A waiver from Section 31.5-193(1)(B)(2)(i) is requested within tracts N-35 and S-6 to allow a maximum copy area of two hundred twenty-two (222) square feet for building F as presented on sheets 29 to 39 of the master signage plan in lieu of the maximum copy area of thirty (30) square feet for establishments with five thousand one (5,001) to fifteen thousand (15,000) square feet of building area.
  - j. A waiver from Section 31.5-193(1)(B)(2)(i) is requested within tracts N-35 and S-6 to allow a maximum copy area of four hundred and fifty (450) square feet for building j as presented on sheet 28 of the master signage plan in lieu of the maximum copy area of forty (40) square feet for establishments with fifteen thousand one (15,001) to twenty-five thousand (25,000) square feet of building area.
  - k. A waiver from Section 31.5-193(1)(B)(2)(vi) is requested within tracts N-35 and S-6 to allow wall signage on retail establishments over 15,000 square feet be erected on the primary and secondary facades in lieu of being erected only on the front of the establishment.
9. Except as amended, modified, and / or superseded, the following BCC Conditions of Approval, dated December 18, 2018 shall apply:
- a. Unless a Conservation Area Impact (CAI) permit is approved by Orange County consistent with Orange County Code Chapter 15, Article X, "Wetland Conservation Areas", prior to Construction Plan approval, no conservation area or buffer encroachments shall be permitted. Approval of this plan does not authorize any direct or indirect conservation area impacts.
  - b. Prior to mass grading, clearing, grubbing or construction, the applicant is hereby noticed that this site must comply with habitat protection regulations of the U.S. Fish and Wildlife Service (USFWS) and the Florida Fish & Wildlife Conservation Commission (FWC).
  - c. No activity will be permitted on the site that may disturb, influence, or otherwise interfere with: areas of soil or groundwater contamination, or any remediation activities, or within the hydrological zone of influence of any contaminated area, unless prior approval has been obtained through the Florida Department of Environmental Protection (FDEP) and such approval has been provided to the Environmental Protection Division of Orange County. An owner/operator who exacerbates any existing contamination or does not properly dispose of any excavated contaminated media may become liable for some portion of the contamination pursuant to the provisions in section 376.308, F.S.

- d. Sales of beer and wine (subject to a 2COP license) shall be permitted on Parcel N-5 only; provided, however, they shall be ancillary to food service and shall only be consumed on the premises.
10. Except as amended, modified, and / or superseded, the following BCC Conditions of Approval, dated October 3, 2017 shall apply:
- a. Construction plans within this PD shall be consistent with an approved and up-to-date Master Utility Plan (MUP). MUP updates shall be submitted to Orange County Utilities at least thirty (30) days prior to the corresponding construction plan submittal. The updated MUP must be approved prior to construction plan approval.
11. Except as amended, modified, and / or superseded, the following BCC Conditions of Approval, dated December 20, 2016 shall apply:
- a. A waiver applicable to PD Parcel S-27 (Estate District) only, from Orange County Code Section 38-1384(f)(2)(c), is granted to allow first floor elevations to have one (1) step above the finished grade of the sidewalk on "J load" homes, in lieu of the requirement to have first floor elevations with a minimum of three (3) steps above the finished grade of the sidewalk.
12. Except as amended, modified, and / or superseded, the following BCC Conditions of Approval, dated October 18, 2016 shall apply:
- a. The following waivers from Orange County Code are granted and applicable to the non-residential portion of PD Parcels S-6 and N-35 (Village Center District) only:
    - 1) A waiver from Section 38-1389(b) to allow a grocery store and up to three (3) additional buildings south of the internal main street to face Seidel Road and/or Seton Creek Boulevard; in lieu of the requirement that primary building entries and façades face the internal streets of the Village Center.
    - 2) A waiver from Section 38-1389(d)(3)(g) to allow for interior blocks, not including Seidel Road or Seton Creek Boulevard, to have a minimum of forty percent (40%) of the build-to-line of any block or parcel to be occupied by buildings and/or street-walls, and up to one-hundred percent (100%) of that requirement to be landscaped street-walls; in lieu of the requirement that a minimum of seventy percent (70%) of the build-to-line of any block or parcel be occupied by buildings and/or street-walls, and that landscaped street-walls not make up more than fifty percent (50%) of the required frontage.
    - 3) A waiver from Section 38-1389(d)(4)(d) to allow parking adjacent to Seidel Road and Seton Creek Boulevard to span the length of the roadway frontage; in lieu of the maximum frontage for parking lots of sixty-five (65) feet along a Village Center circulator or a Village Center major local street.

- 4) A waiver from Section 38-1389(d)(4)(g) to allow parking lots to abut street intersections or civic use areas; in lieu of the requirement that parking lots and parking garages not abut street intersections or civic use areas.
  - 5) A waiver from Section 38-1389(d)(4)(h) to allow parking in the front of the grocery store and buildings south of the internal main street; in lieu of the requirement that off-street parking be located to the rear or side of buildings.
  - 6) A waiver from Section 38-1389(d)(4)(i)(i) to allow parking in the front of the grocery store; in lieu of the requirement that parking be located at the rear or side of the grocery store front façade.
  - 7) A waiver from Section 24-5(a)(3) to allow a buffer to be less than six (6) feet in height and less than fifteen (15) feet wide; in lieu of the requirement that a buffer be completely opaque from the ground up to a height of at least six (6) feet and a minimum of fifteen (15) feet wide.
- b. On-street parking is prohibited on Seton Creek Boulevard.
  - c. Sale of alcohol for on-premises consumption, including drinking establishments, cocktail lounges, pubs and bars, is prohibited with the exception of full-service restaurants, which may have ancillary alcohol sales.
  - d. Drive-through establishments shall be limited to the area between the south side of the internal main street and Seidel Road, with an exception for the grocery store that is off the internal main street and which may incorporate a drive-through feature.
  - e. The Developer / Applicant shall hold a community meeting to allow residents to view and comment upon the development plan(s), prior to the development plan(s) being heard by the Development Review Committee.
  - f. Construction vehicles and construction traffic shall use Seidel Road only for access to the site, rather than Seton Creek Boulevard or any other neighborhood/residential street.
13. Except as amended, modified, and / or superseded, the following BCC Conditions of Approval, dated April 26, 2016, shall apply:
    - a. The following waivers from Orange County Code are granted for 116 lots within the Village F Master PD (to be reflected on the Horizon West Village F Parcels N32, N33, N34, N36, N37, N38, S3, S4 and S5 Preliminary Subdivision Plan if and when approved):
      - 1) A waiver from Section 38-1384(g)(3)(f) to allow lots 60 feet and greater to have garages placed in front of the primary structure if oriented toward either side yard with windows facing the street and meeting the setbacks for the primary structure, in lieu of the requirement that lots greater than 65 feet can have garages placed in front of the primary structure if

oriented toward either side yard with windows facing the street and meeting the setbacks for the primary structure;

- 2) A waiver from Section 38-1384(g)(2) to permit the "J load" home product and the "half and half" home product to have front-loaded garage doors that are flush with the nearest adjacent plane of the primary structure, in lieu of the requirement that front-loaded garage doors be recessed a minimum of ten (10) feet behind the nearest adjacent plane of the primary structure. [NOTE: See Sheet No. 14 of 14 of the Village F PD for "J load" home product and "half and half" home product elevations.];
  - 3) A waiver from Section 38-1384(f)(2)(c) to allow first floor elevations with one (1) step above the finished grade of the sidewalk on "J load" homes, in lieu of the requirement to have first floor elevations with a minimum of three (3) steps above the finished grade of the sidewalk; and
  - 4) A waiver from Section 38-1384(d) to permit porches less than ten feet wide to be constructed without railings, in lieu of the requirement that porches less than 10 feet wide include railings.
14. Except as amended, modified, and / or superseded, the following BCC Conditions of Approval, dated December 15, 2015 shall apply:
- a. The following waivers from Orange County Code are granted and applicable to the residential portion of PD Parcels S-6 and N-35 (Village Center District) only:
    - 1) A waiver from Orange County Code Section 38-1258(a) to allow a maximum height of three (3) stories and forty-five (45) feet for multi-family residential buildings located within one hundred (100) feet, but greater than fifteen (15) feet, from single family zoned property; in lieu of a maximum height of one single story for multi-family residential buildings located within one-hundred (100) feet of single-family zoned property;
    - 2) A waiver from Orange County Code Section 38-1258(b) to allow a maximum height of three (3) stories and forty-five (45) feet for 100% of the multi-family residential buildings located between one-hundred plus (100+) feet and one-hundred fifty (150) feet from single family zoned property; in lieu of varying building heights with a maximum of 50% of the buildings being a maximum of three (3) stories and forty (40) feet and the remaining buildings being one (1) or two (2) stories;
    - 3) A waiver from Orange County Code Section 38-1389(b) to allow structures to be placed at a twenty (20) foot build-to-line from Seton Creek Boulevard, Wood Crane Drive, and defined internal / circulator corridors, and at a thirty (30) foot build-to-line from Seidel Road; in lieu of structures being brought forward to a ten (10) foot build-to-line;
    - 4) A waiver from Orange County Code Section 38-1389(d)(3)(g) to allow all primary buildings, structures, walks, and fences to be placed along a thirty (30) foot build-to-line from Seidel Road; in lieu of the requirement that all primary buildings, structures, walks and fences be placed along a ten (10) foot build-to-line from all public street frontages; and

- 5) A waiver from Orange County Code Section 38-1389(c)(1) to allow a maximum residential land area within the Village Center District of 46%, in lieu of a maximum residential land area of 40%.
15. Except as amended, modified, and / or superseded, the following BCC Conditions of Approval, dated August 4, 2015 shall apply:
- a. All terms of the Village F Road Network Agreement, recorded at O.R. Book 10591, Page 5123, Public Records of Orange County, Florida, must be met for this project.
  - b. To demonstrate concurrency entitlements have been met for this project, the developer must provide a valid Assignment of Vested Trips document signed by Orange County prior to plat approval. In addition, the Development Plan must show a legend with trip allocations by parcel identification number and phase of the development.
  - c. The following waivers from Orange County Code are granted for a designated area within PD Parcel S-27 (Estate District) only, as depicted on the PD/LUP:
    - 1) A waiver from Section 38-1385(b)(4) to allow for a minimum lot width of fifty (50) feet, in lieu of the required minimum lot width of eighty-five (85) feet;
    - 2) A waiver from Section 38-1385(b)(2) to allow for a minimum average lot size of 6,000 square feet, in lieu of the required minimum average lot size of 10,000 square feet; and
    - 3) A waiver from Section 38-1385(b)(9) to allow for a minimum front porch setback of 15 feet, in lieu of the required minimum front porch setback of 20 feet.
16. Except as amended, modified, and / or superseded, the following BCC Conditions of Approval, dated June 30, 2015, shall apply:
- a. Waivers from Orange County Code Section 31.5-67(b) and Section 31.5-73(c) are granted to allow ground signage with architectural features (such as an entry tower, corner turret, archway, etc.) at two (2) primary project entrances along Seidel Road with a maximum height of twenty-five (25) feet, in addition to ground signs with architectural features at two (2) primary project entrances along Seidel Road with a maximum height of eight (8) feet. These heights shall be exclusive of lightning protection, with an additional two feet allowed for lightning protection. These features may include signage; however, the features shall be consistent with the locations shown on the entry features site plan (PD/LUP), with no signage exceeding forty-eight (48) square feet per sign. Such signage shall not interfere with sight triangles at Seidel Road and side street intersections.
  - b. A waiver from Orange County Code Section 38-79(114)(h) is granted to allow accessory structures in the form of entry features (such as an entry column, corner turret, archway, etc.) at two (2) primary project entrances along Seidel Road with a maximum height of twenty-five (25) feet. These features shall be

exclusive of lightning protection, with an additional two (2) feet allowed for lightning protection.

The features may include signage; however, the features shall be consistent with the locations shown on the entry feature site plan (PD/LUP), with no signage exceeding forty-eight (48) square feet per sign. Such signage shall not interfere with sight triangles at Seidel Road and side street intersections.

- c. A Level One (1) Environmental Site Assessment (ESA) shall be submitted to the County for review and approval as part of any Preliminary Subdivision Plan (PSP) and / or Development Plan (DP) submittal.
17. Except as amended, modified, and / or superseded, the following BCC Conditions of Approval, dated February 25, 2014, shall apply:
- a. A waiver from Orange County Code Section 38-1253(c) is granted to allow on street parking within PD Parcels S-22, S-24, S-26 and S-27 only.
  - b. A waiver from Orange County Code Section 38-1384(i)(2) is granted to allow lots fronting on a village or neighborhood square to have front loaded access when less than 30% of the affected block face fronts the village or neighborhood square; or where the lots face an open space tract that is not needed to satisfy the 7.5% requirement of Code Section 38-1382(i); or where the size and configuration of an open space tract precludes it from functioning as an active gathering space. The waiver is applicable within PD Parcels S-22, S-24, S-26 and S-27 only.
  - c. The following waivers from Orange County Code Section 38-1385 (Village Home District) are granted and applicable to PD Parcel S-26 only:
    - 1) A waiver from Section 38-1386(b)(2) to allow a minimum average lot size of 2,880 square feet, in lieu of a minimum average lot size of 4,200 square feet;
    - 2) A waiver from Section 38-1386(b)(4) to allow a minimum lot width of thirty-two (32) feet for single family detached lots, in lieu of a minimum lot width of thirty-five (35) feet;
    - 3) A waiver from Section 38-1386(b)(6) to allow a minimum lot depth of ninety (90) feet for single family detached lots with alleys, in lieu of a minimum lot depth of one-hundred twenty (120) feet;
    - 4) A waiver from Section 38-1386(b)(10)(a) to allow a minimum front porch setback of seven (7) feet; in lieu of a minimum front porch setback of ten (10) feet; and
    - 5) A waiver from Section 38-1386(b)(10)(b) to allow a minimum side building setback of four (4) feet, in lieu of a minimum side building setback of five (5) feet.

- d. A waiver from Orange County Code Section 38-1387.1(a)(7) is granted to allow for a minimum 10% "common open space" within PD Parcel S-24 only (Townhome District), in lieu of a minimum 30% common open space.
  - e. At a minimum, an additional 7.5% "public open space" shall also be provided, for a cumulative total of 17.5% open space within the subject parcel.
  - f. No PD development permits will be issued until TDR credits are presented to and accepted by the County.
18. The following BCC Conditions of Approval dated December 17, 2013 shall apply:
- a. A waiver from Orange County Code Section 34-152(c) is granted to remove the requirement that each lot within the Village Home and Townhome Districts that front a community mew, park, or open space tract to have a minimum access width of 20 feet to a dedicated public paved street. This waiver shall apply to PD Parcels N-23A, N-23B, N-25A, N-26A, N-26B and S-2 only.
  - b. A waiver from Orange County Code Section 38-1384(b)(4) is granted to allow for an average block length range of 200 feet to 400 feet where the average lot width for single-family attached or detached developments is less than 60 feet in width; and to allow for an average block length range of 600 feet to 800 feet where the average lot width for single-family attached or detached developments is between 60 feet and 85 feet in width. This waiver shall apply to PD Parcels N-21, N-22, N-25A, N-25B, N-26A, N-26B, S-1 and S-2 only.
  - c. A waiver from Orange County Code Section 38-1384(f)(3) is granted to eliminate the pedestrian path/walkway from the primary entrance to the sidewalk for lots equal to or less than 60 feet in width. This waiver shall apply to PD Parcels N-21, N-22, N-25B, N-26B, S-1 and S-2 only.
  - d. A waiver from Orange County Code Section 38-1384(f)(3)(c) is granted to eliminate the requirement for three (3) steps used to elevate the finished floor of residential buildings above the sidewalk grade that are adjacent to wetlands, lakes or ponds within the limits of the Estate and Garden Home Districts. This waiver shall apply to PD Parcels N-21, N-22 and N-25B only.
  - e. A waiver from Orange County Code Section 38-1384(i)(2) is granted to allow lots fronting a village or neighborhood square to have front loaded access when less than 30% of the affected block face fronts the village or neighborhood square; or where the lots face an open space tract that is not needed to satisfy the 7.5% requirement of Code Section 38-1382(i); or where the size and configuration of an open space tract precludes it from functioning as an active gathering space; or where a visual barrier and landscaped buffer median has been provided within the right-of-way. This waiver shall apply to PD Parcels N-25B, N-26B, S-1 and S-2 only.
  - f. A waiver from Orange County Code Sections 38-1384(b)(4) and 38-187.1(a)(12) is granted to allow for an average block length of 400 feet for



townhome lots where proposed lot widths are less than 60 feet, and to not require the minimum and maximum block width requirements of 290 feet and 310 feet, respectively. This waiver shall apply to PD Parcels N-23A, N23-B, N-24, N-25A, N-26A, N-26B and S-2 only.

- g. A waiver from Section 38-1384(f)(1) requiring that each block face contain at least two (2) district lot sizes (excluding end units); is granted to allow each block face to contain one (1) distinct lot size. This waiver applies to PD Parcels N-21, N-22, N-23B, N-25A, N-25B, N-26A, N-26B, S-1 and S-2 only.
- h. The following waivers are granted from Orange County Code Section 38-1385.7 (Garden Home District) for PD Parcels N-25A, N-25B and S-1 only.
  - 1) A waiver from Section 38-1385.7(b)(2) to allow a minimum average lot size of 2,880 square feet, in lieu of a minimum average lot size of 6,000 square feet;
  - 2) A waiver from Section 38-1385.7(b)(4) to allow a minimum lot width of thirty-two (32) feet for single family detached lots, in lieu of a minimum lot width of forty (40) feet;
  - 3) A waiver from Section 38-1385.7(b)(5) to allow a minimum lot depth of ninety (90) feet for single family detached lots with alleys, in lieu of a minimum lot depth of one-hundred twenty (120) feet;
  - 4) A waiver from Section 38-1385.7(b)(9)(a) to allow a minimum front porch setback of seven (7) feet; in lieu of a minimum front porch setback of ten (10) feet; and
  - 5) A waiver from Section 38-1385.7(b)(9)(b) to allow a minimum side building setback of four (4) feet, in lieu of a minimum side building setback of five (5) feet.
- i. The following waivers are granted from Orange County Code Section 38-1386 (Village Home District) for PD Parcels N-26A, N-26B and S-2 only and Townhome District PD Parcel N-23B only:
  - 1) A waiver from Section 38-1386(b)(2) to allow a minimum average lot size of 2,880 square feet, in lieu of a minimum average lot size of 4,200 square feet;
  - 2) A waiver from Section 38-1386(b)(4) to allow a minimum lot width of thirty-two (32) feet for single family detached lots, in lieu of a minimum lot width of thirty-five (35) feet;
  - 3) A waiver from Section 38-1386(b)(6) to allow a minimum lot depth of ninety (90) feet for single family detached lots with alleys, in lieu of a minimum lot depth of one-hundred twenty (120) feet;

- 4) A waiver from Section 38-1386(b)(10)(a) to allow a minimum front porch setback of seven (7) feet; in lieu of a minimum front porch setback of ten (10) feet; and
  - 5) A waiver from Section 38-1386(b)(10)(b) to allow a minimum side building setback of four (4) feet, in lieu of a minimum side building setback of five (5) feet.
19. All previous applicable BCC Conditions of Approval, dated August 27, 2013, shall apply:
  - a. The following waivers are granted from Orange County Code Section 38-1385.7 (Garden Home District) for PD Parcels N-8 and N-11 only:
    - 1) A waiver from Section 38-1385.7(b)(2) to allow a minimum average lot size of 2,880 square feet, in lieu of a minimum average lot size of 6,000 square feet;
    - 2) A waiver from Section 38-1385.7(b)(4) to allow a minimum lot width of thirty-two (32) feet for single family detached lots, in lieu of a minimum lot width of forty (40) feet;
    - 3) A waiver from Section 38-1385.7(b)(5) to allow a minimum lot depth of ninety (90) feet for single family detached lots with alleys, in lieu of a minimum lot depth of one-hundred twenty (120) feet;
    - 4) A waiver from Section 38-1385.7(b)(9)(a) to allow a minimum front porch setback of seven (7) feet; in lieu of a minimum front porch setback of ten (10) feet; and
    - 5) A waiver from Section 38-1385.7(b)(9)(b) to allow a minimum side building setback of four (4) feet, in lieu of a minimum side building setback of five (5) feet.
  - b. The following waivers are granted from Orange County Code Section 38-1386 (Village Home District) for PD Parcels N-15 and N-16 only:
    - 1) A waiver from Section 38-1386(b)(2) to allow a minimum average lot size of 2,880 square feet, in lieu of a minimum average lot size of 4,200 square feet;
    - 2) A waiver from Section 38-1386(b)(4) to allow a minimum lot width of thirty-two (32) feet for single family detached lots, in lieu of a minimum lot width of thirty-five (35) feet;
    - 3) A waiver from Section 38-1386(b)(6) to allow a minimum lot depth of ninety (90) feet for single family detached lots with alleys, in lieu of a minimum lot depth of one-hundred twenty (120) feet;

- 4) A waiver from Section 38-1386(b)(10)(a) to allow a minimum front porch setback of seven (7) feet; in lieu of a minimum front porch setback of ten (10) feet; and
    - 5) A waiver from Section 38-1386(b)(10)(b) to allow a minimum side building setback of four (4) feet, in lieu of a minimum side building setback of five (5) feet.
  - c. A waiver from Orange County Code Section 38-1384(i)(2) is granted to allow lots fronting on a village or neighborhood square to have front loaded access when less than 30% of the affected block face fronts the village or neighborhood square; or where the lots face an open space tract that is not needed to satisfy the 7.5% requirement of Code Section 38-1382(i), or where the size and configuration of an open space tract precludes it from functioning as an active gathering space.
- 20. All previous applicable BCC Conditions of Approval dated April 9, 2013, shall apply:
  - a. The following waivers from Orange County Code are applicable only to PD Parcels N-32, N-33, N-34, N-35, N-36, N-37, N-38, S-3, S-4, S-5, S-6, S-7, S-10, S-15, S-16, S-18, S-19 & S-20; and are intended to provide alternative sign/architectural features and/or a greater mix of single-family detached residential lot types and larger front porches, while ensuring the desired balanced and blended residential development pattern required by the Village F Specific Area Plan (SAP) and Village Planned Development Code:
    - 1) Waivers from Section 31.5-67(b) and Section 31.5-73(c) are granted to allow a ground sign with architectural features (such as an entry tower, corner turret, archway, etc.) at two (2) primary project entrances along Seidel Road with a maximum height of forty-two (42) feet, in lieu of a ground sign with architectural features at one (1) primary project entrance along Seidel Road with a maximum height of eight (8) feet. These features shall be exclusive of lightning protection and may include signage; however, the features shall be consistent with the locations shown on the master sign plan (PD/LUP) with no signage exceeding the allowable square footage for a primary entry sign;
    - 2) Waivers from Section 31.5-67(b) and Section 31.5-73(c) are granted to allow a ground sign with architectural features (such as an entry tower, corner turret, archway, etc.) at two (2) secondary project entrances along Seidel Road with a maximum height of ten (10) feet, in lieu of a ground sign with architectural features at one (1) secondary project entrance along Seidel Road with a maximum height of eight (8) feet. These features shall be exclusive of lightning protection and may include signage; however, the features shall be consistent with the locations shown on the master sign plan (PD/LUP) with no signage exceeding the allowable square footage for a secondary entry sign; and

- 3) A waiver from Section 38-1253(c) is granted to allow for on-street parking for recreation areas, in lieu of on-site parking.
- b. The following waivers are granted from Orange County Code Section 38-1385.7 and shall apply to a maximum of 50% of the units required in the combined and applicable Garden Home Single-Family District PD Parcels only:
  - 1) A waiver from Section 38-1385.7 (b)(2) to allow a minimum average lot size of 2,880 square feet, in lieu of a minimum average lot size of 6,000 square feet;
  - 2) A waiver from Section 38-1385.7(b)(4) to allow a minimum lot width of thirty-two (32) feet for single family detached lots, in lieu of a minimum lot width of forty (40) feet;
  - 3) A waiver from Section 38-1385.7(b)(5) to allow a minimum lot depth of ninety (90) feet for single family detached lots with alleys, in lieu of a minimum lot depth of one-hundred twenty (120) feet;
  - 4) A waiver from Section 38-1385.7(b)(9)(a) to allow a minimum front porch setback of seven (7) feet; in lieu of a minimum front porch setback of ten (10) feet; and
  - 5) A waiver from Section 38-1385.7(b)(9)(b) to allow a minimum side building setback of four (4) feet, in lieu of a minimum side building setback of five (5) feet.
- c. The following waivers are granted from Orange County Code Section 38-1386 and shall apply to a maximum of 50% of the units required in the combined and applicable Village Home District PD Parcels only, and in any applicable Townhome Districts where single family detached lots are proposed:
  - 1) A waiver from Section 38-1386(b)(2) to allow a minimum average lot size of 2,880 square feet, in lieu of a minimum average lot size of 4,200 square feet;
  - 2) A waiver from Section 38-1386(b)(4) to allow a minimum lot width of thirty-two (32) feet for single family detached lots, in lieu of a minimum lot width of thirty-five (35) feet;
  - 3) A waiver from Section 38-1386(b)(6) to allow a minimum lot depth of ninety (90) feet for single family detached lots with alleys, in lieu of a minimum lot depth of one-hundred twenty (120) feet;
  - 4) A waiver from Section 38-1386(b)(10)(a) to allow a minimum front porch setback of seven (7) feet; in lieu of a minimum front porch setback of ten (10) feet; and

- 5) A waiver from Section 38-1386(b)(10)(b) to allow a minimum side building setback of four (4) feet, in lieu of a minimum side building setback of five (5) feet.
- d. Excluding the primary segments of a required six-foot (6') high perimeter/roadway screen wall, waivers from Section 38-1408(b) and (f) and Section 34-209 are granted to increase the wall height to fourteen (14) feet for architectural accents only (such as archways, pilasters, etc.), at not less than one-hundred (100) foot intervals along the perimeter of parcels adjacent to APF roadways.
- e. At the time of approval of a plat for a single-family residential unit project, the developer shall have prepared and submitted for review a document containing covenants, conditions and restrictions (CC&Rs) for the property being platted. The CC&Rs, which shall be recorded simultaneous with the recording of the plat, shall include a provision incorporating, verbatim, the following requirements:
  - 1) The same front facade for single family residential units may not be repeated more than five (5) times within one (1) block length for both sides of any street, and shall be separated by at least two (2) units with different facades.
  - 2) House front facades shall be varied and articulated to provide visual interest to pedestrians along the street frontage. The front facade of the main body of the house shall not exceed (40) feet in length, except for wings or "L's", which are setback from the facade. In no case shall more than fifty (50) percent of the front facade of the house consist of an unobstructed block wall or garage door.
  - 3) At least fifty (50) percent of all single-family residential units shall have a front porch. A front porch shall be a minimum of seven (7) feet in depth and cover minimum ten (10) feet in width or one third (1/3) of the front facade, whichever is greater.
  - 4) Flat roofs shall be prohibited.
  - 5) Unless otherwise prohibited by the CC&Rs, fencing in the front yard shall be no higher than three (3) feet, six (6) inches and limited to decorative wrought iron or wood picket style.
  - 6) The provisions of the CC&R's incorporating the above referenced requirements shall not be amended, removed or superseded without the prior approval of the Board of County Commissioners, which approval may be withheld in the Board's sole discretion and the CC&R's shall contain a statement to that effect. Furthermore, the CC&R's shall provide that the homeowner's association and any person owning the property in the development have the right to enforce these requirements in the event they are violated.

- 7) Finally, the CC&Rs shall also state that Orange County shall have the right, but not the duty, to enforce these requirements in the same manner as it enforces other Orange County ordinances and regulations.
21. All previous applicable BCC Conditions of Approval, dated November 13, 2012 shall apply:
- a. Prior to any PSP or DP approval for PD Parcels N-23 through N-26, an agreement shall be executed to address required right-of-way dedication for Phil Ritson Way if necessary as determined by the Development Review Committee(DRC).
  - b. Prior to any PSP or DP approval, a road agreement shall be executed to address required right-of-way dedication for Seidel Road.
  - c. Access locations and roads that impact wetlands and rare wetlands are only approximations and are not approved with this plan. The exact location will have to consider minimization and avoidance of wetland impact and rare habitat and will be determined during the Orange County conservation area determination and impact permit process.
22. All previous applicable BCC Conditions of Approval, dated August 28, 2012 shall apply:
- a. All acreages regarding conservation areas and wetland buffers are considered approximate until finalized by a Conservation Area Determination (CAD) and a Conservation Area Impact (CAI) Permit. Approval of this plan does not authorize any direct or indirect conservation area impacts.
  - b. No activity will be permitted within the boundaries of the site that may disturb, influence or interfere with areas of soil or groundwater contamination, remediation activities, or within the hydrological zone of influence of the contaminated area, unless prior approval has been obtained through the Florida Department of Environmental Protection.
  - c. Such approval may include, but is not limited to: an FDEP No Further Action letter, Site Rehabilitation Completion Order (SRCO), or documentation of specific permission from FDEP. Such documentation shall be provided to the Environmental Protection Division of Orange County.
  - d. Neither potable wells nor irrigation using local groundwater will be allowed on sites where identified soil or groundwater contamination has been documented.
  - e. On properties where contamination has been documented, the covenants, conditions, and restrictions (CC&Rs) and lease agreements shall include notification that the property has been identified with soil and groundwater contamination and shall state the status of the resulting remediation.

- f. The developer shall obtain water, wastewater, and reclaimed water service from Orange County Utilities.
  - g. A Master Utility Plan (MUP) for Village F PD shall be submitted to Orange County Utilities prior to the approval of the first Preliminary Subdivision Plan or Development Plan. The MUP must be approved prior construction plan approval.
  - h. The developer shall be responsible for building master utilities transmission and collection infrastructure adequate to serve the PD and to accommodate the ultimate flows for the entire Village (SAP). Utilities infrastructure shall be built connecting to the build-out points of connection approved in the Village F Master Utilities Plan (MUP).
  - i. Prior to construction plan approval, all property owners within Village F, excluding public entities, shall be required to sign an agreement between the parties addressing their proportionate share of funds for the costs of the offsite and onsite master utilities sized to Village requirements. Property owners may elect to use alternate financing in lieu of the private proportionate cost share agreement provided master utilities size for Village requirements are constructed.
  - j. Tree removal / earthwork shall not occur unless and until construction plans for the first Preliminary Subdivision and/or Development Plan with a tree removal and mitigation plan have been approved by Orange County.
23. All previous applicable BCC Conditions of Approval, dated September 15, 2009 (as modified) shall apply:
- a. Final configuration of the Parcel N-17 Elementary School / Park site shall be approved by both the Orange County Parks and Recreation Division and Orange County Public Schools.
  - b. There shall be a 20-foot fee simple access provided between the Parcels S-17 Park site and the Parcel S-25 Elementary School site.
  - c. A waiver from Section 38-1386(a)(2) is granted to allow Parcel N-33 to have structures and uses to serve civic (excluding education / daycare / telecommunication towers & fields) and non-commercial recreational needs without having to obtain Special Exception Approval from the Board of Zoning Adjustment.
  - d. The Garden Home and Village Home Districts may contain a mix of single family detached and single-family attached residences (within the Village F Master PD). The exact configuration of this mix shall be determined at the time of Preliminary Subdivision Plan review.
  - e. Unless the property is vested and/or exempt, the applicant shall be subject to school concurrency and required to go through the review process prior to platting.



- f. A waiver from Section 38-1384(f)(1) is granted to allow each block face to contain one (1) distinct lot size in lieu of each block containing at least two (2) distinct lot sizes (excluding end units). This waiver shall apply only to block faces with five (5) or fewer lots.
- g. The following Education Conditions of Approval shall apply:
  - 1) The Developer shall comply with all provision of Capacity Enhancement Agreements (CEAs) numbered 06-011-01, 06-011-02, 06-011-03, 06-011-05, 06-011-06-T2, 06-011-07, 06-011-08, 06-011-10, 06-011-12, 06-011-14, 06-011-15, and 06-011-16 entered into with the Orange County School Board (and Orange County) in November 2006 and recorded in the official records of the Orange County Comptroller, and all provisions of CEA OC-13-022 entered into with the Orange County School Board on November 12, 2013.
  - 2) Upon the County's receipt of written notice from Orange County Public Schools that the developer is in default or breach of the Capacity Enhancement Agreement, the County shall immediately cease issuing building permits for any residential units in excess of the residential units allowed under the zoning existing prior to the approval of the PO zoning, as indicated in each of the CEAs listed above. The County shall again begin issuing building permits upon Orange County Public Schools' written notice to the County that the developer is no longer in breach or default of the Capacity Enhancement Agreement. The developer and its successor(s) and/or assign(s) under the Capacity Enhancement Agreement, shall indemnify and hold the County harmless from any third-party claims, suits, or actions arising as a result of the act of ceasing the County's issuance of residential building permits.
  - 3) The Developer, or its successor(s) and/or assign(s) under the Capacity Enhancement Agreement, agrees that it shall not claim in any future litigation that the County's enforcement of any of these conditions are illegal, improper, unconstitutional, or a violation of the developer's rights.
  - 4) Orange County shall be held harmless by the developer and its successor(s) and/or assign(s) under the Capacity Enhancement Agreement, in any dispute between the Developer and Orange County Public Schools over any interpretation or provision of the Capacity Enhancement Agreement.
  - 5) At the time of platting, documentation shall be provided from Orange County Public Schools that this project is in compliance with the Capacity Enhancement Agreement.
- h. The cross-section for Seidel Road is not approved with this plan. The final cross-section shall be designed to be pedestrian-oriented, with a maximum speed limit of thirty (30) miles per hour. The final design speed shall be reviewed and approved by the County Engineer.

**PREVIOUS BOARD OF COUNTY COMMISSIONERS ACTION** *(April 23, 2019)*

Upon a motion by Commissioner VanderLey, seconded by Commissioner Moore, and carried by all present members, the Board made a finding of consistency with the Comprehensive Plan and approved the substantial change to the PD to add an access arrow between PD Parcel S-19 and PD Parcel S-28 in order to add an additional access to the OCPS High School site; pursuant to Orange County Code, Chapter 38, Article VIII, Division 1, Section 38-1207, subject to conditions.

**HORIZON WEST SPECIAL PLANNING AREA – CURRENT**

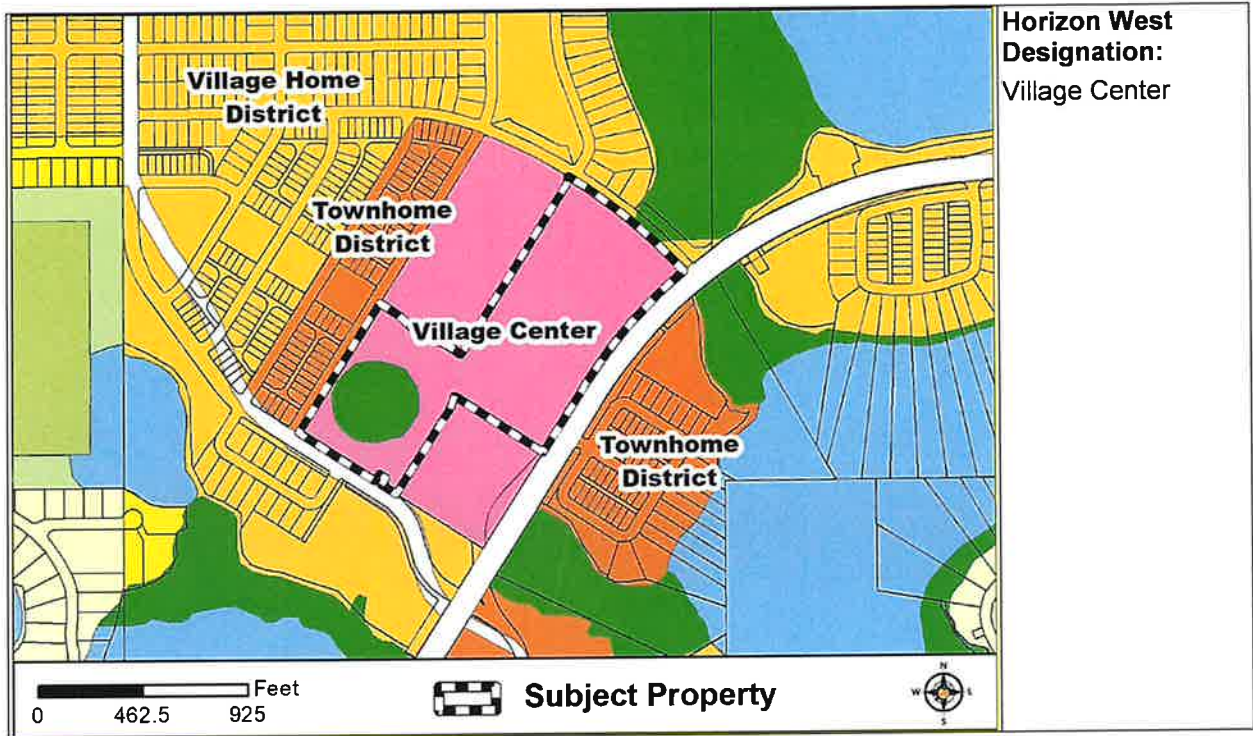

**ZONING - CURRENT**

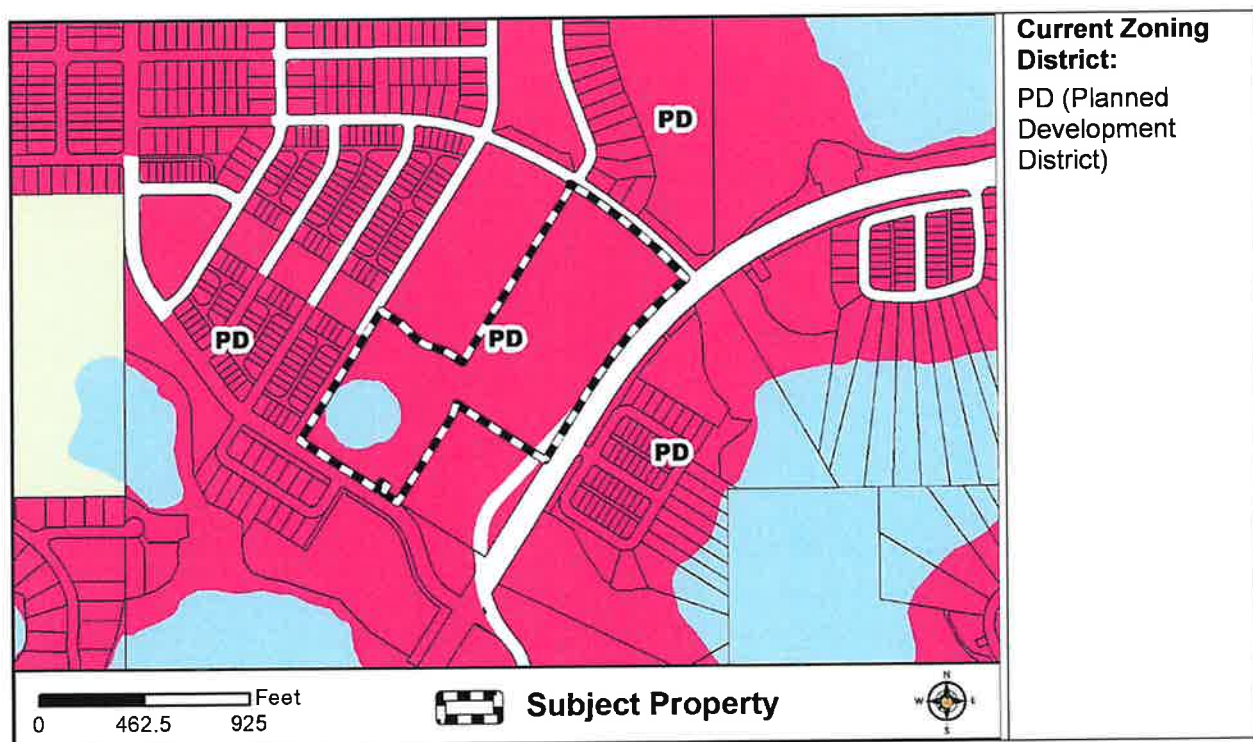





# Village F Master PD / LUP

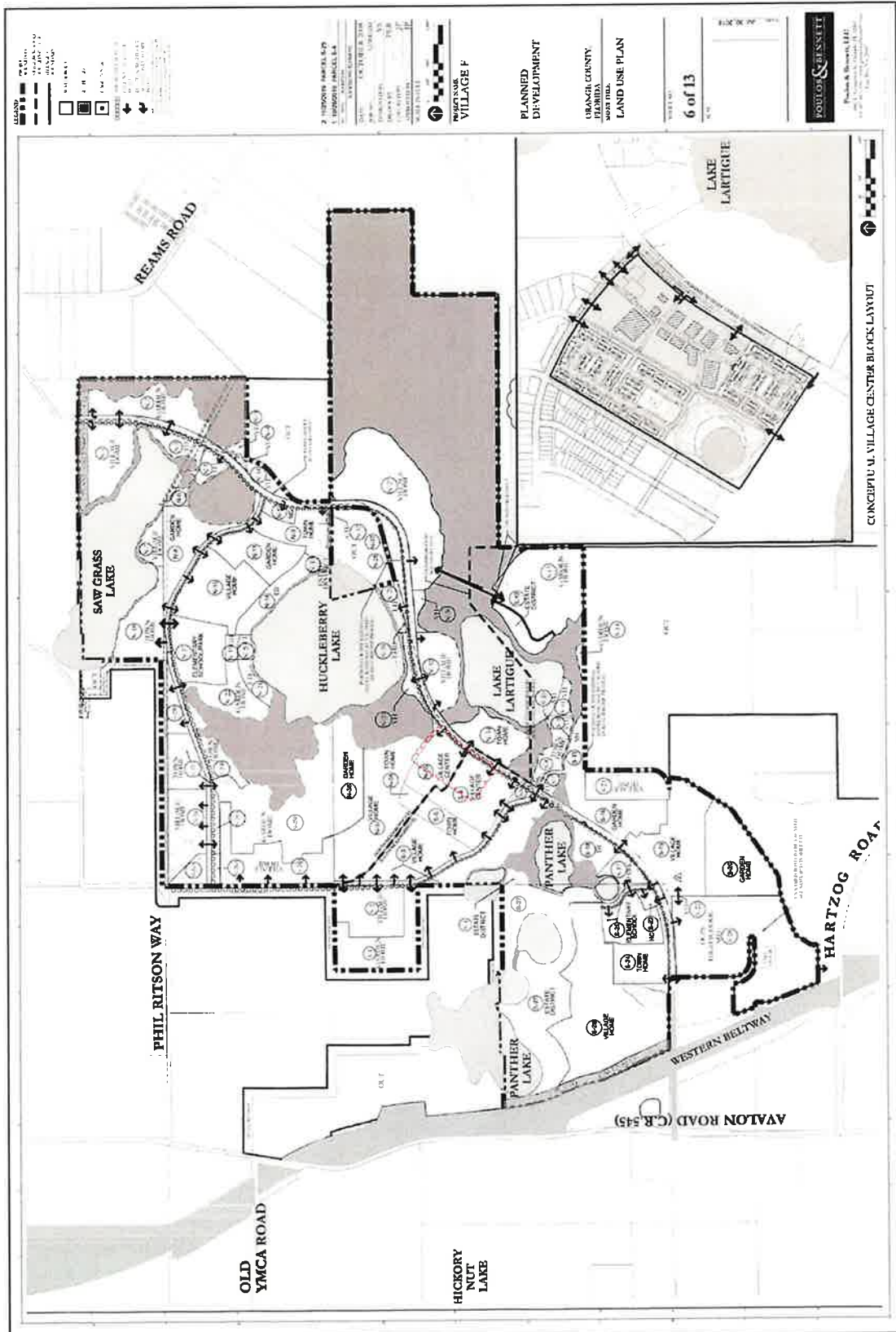

# Village F Master PD / Master Sign Plan Map

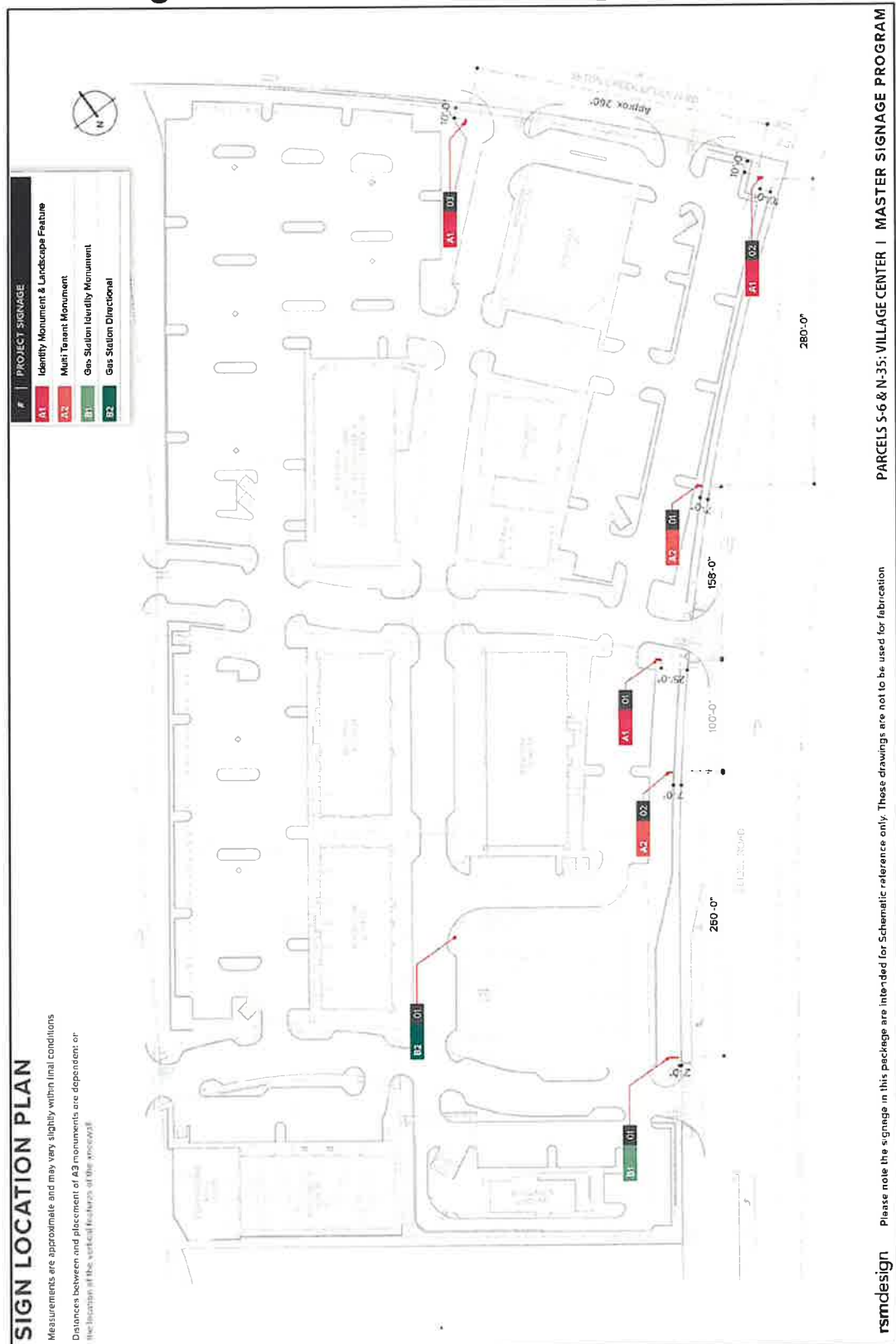

# Master Sign Plan Map (continued)

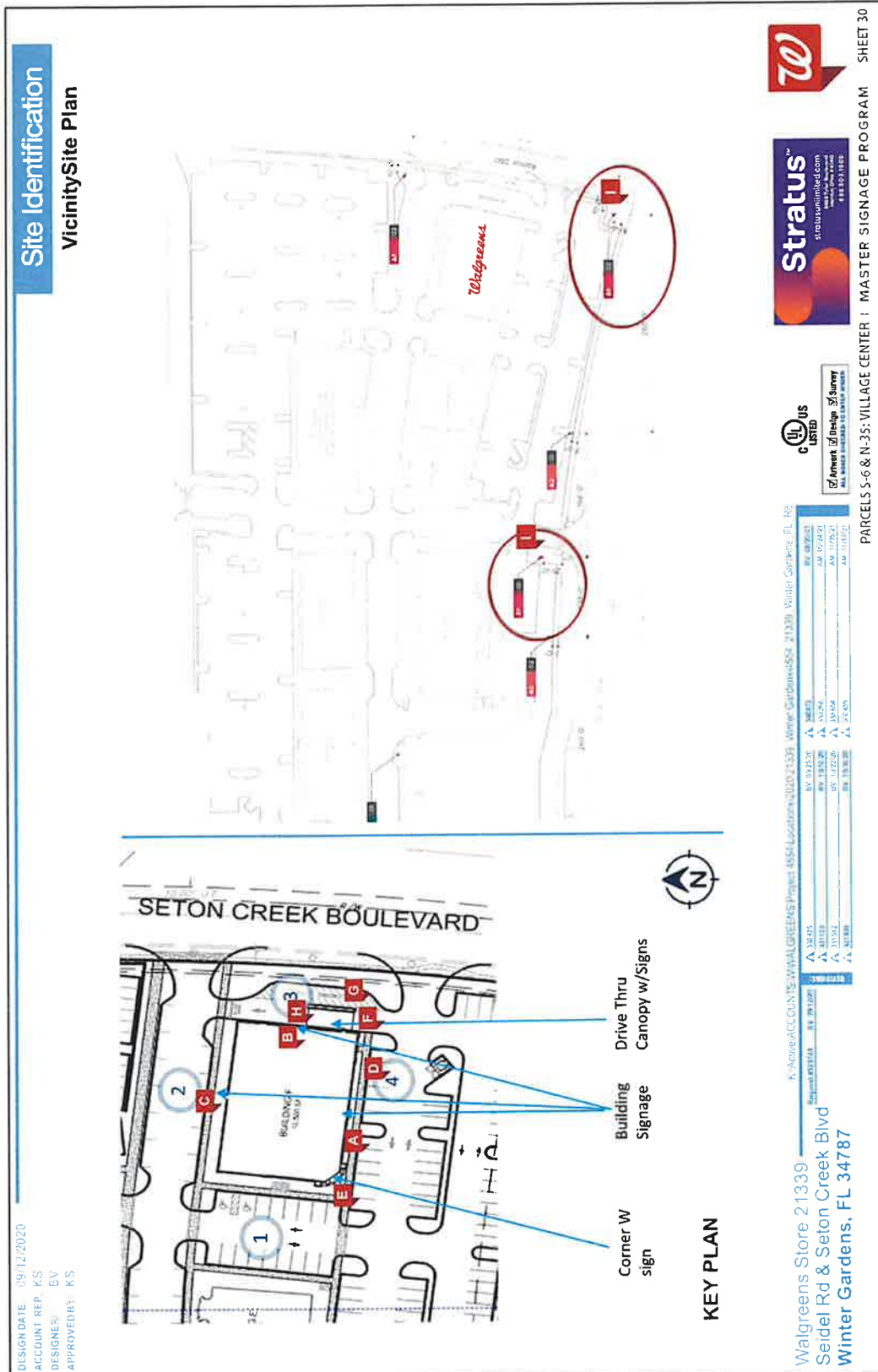



## Typical Monument Signage from MSP

### A1: MONUMENT SIGN & LANDSCAPE FEATURE

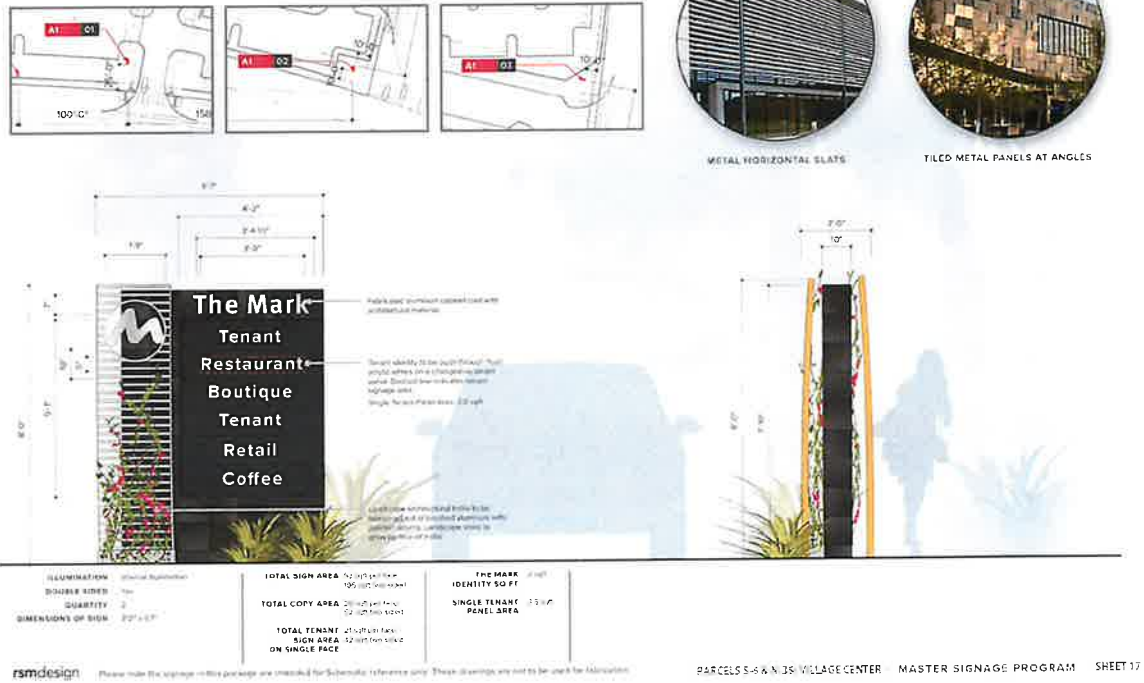

### A2: MULTI TENANT MONUMENT SIGN

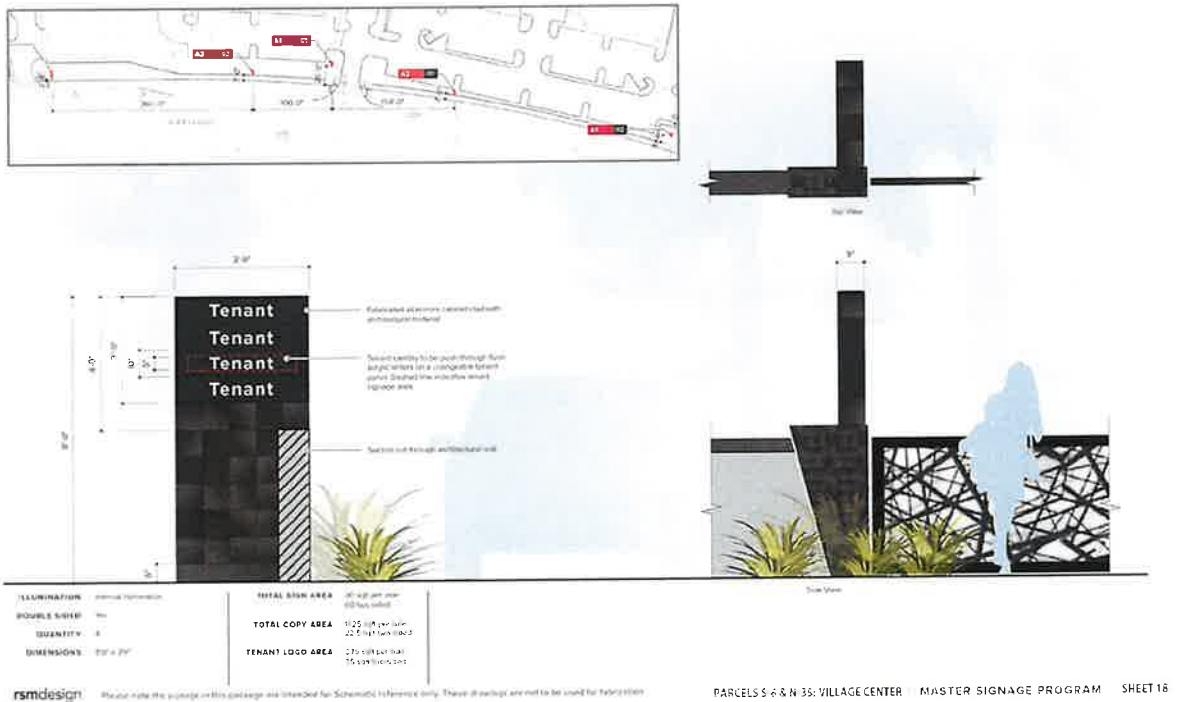

# Public Notification Map

Village F PD\_CDR-20-12-354



## MAP LEGEND

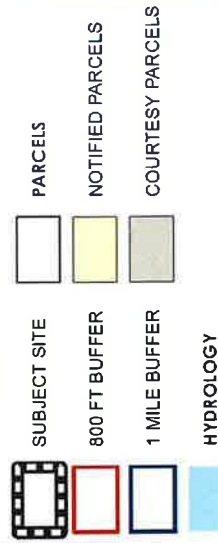

BUFFER DISTANCE: 800  
 # OF NOTICES: 693

