

*Board of County Commissioners*

# **Shoreline Alteration/Dredge and Fill Permit Application**

**SADF-25-04-010**

**Applicants: Dino and Jeanne Lasala**

**November 18, 2025**



# Location Map

9838 Laurel Valley Drive, Windermere



Parcel ID No.: 16-23-28-3899-01-720



# Aerial Photo

9838 Laurel Valley Drive, Windermere

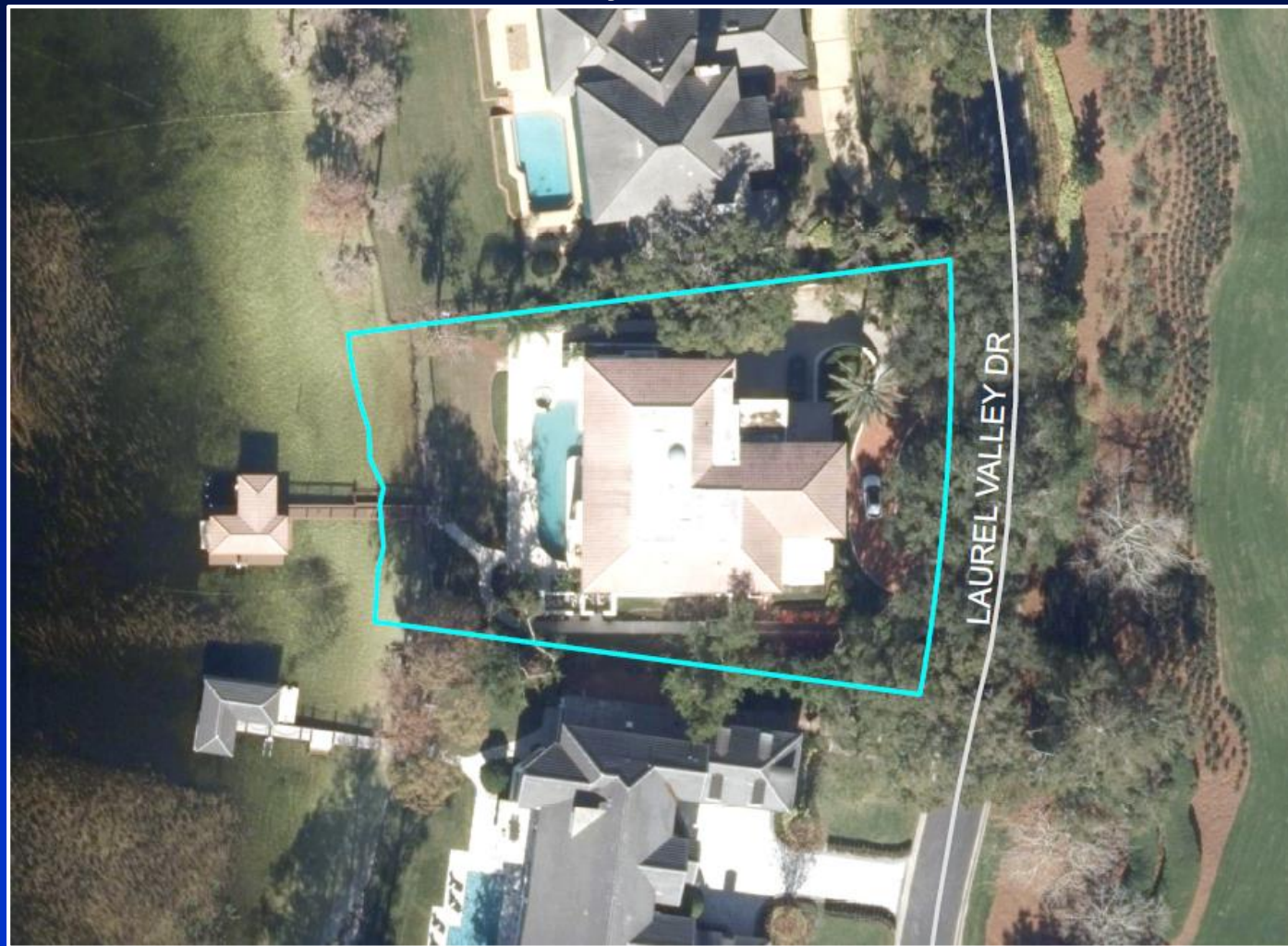

Parcel ID No.: 16-23-28-3899-01-720



# Site Conditions







# Site Plan

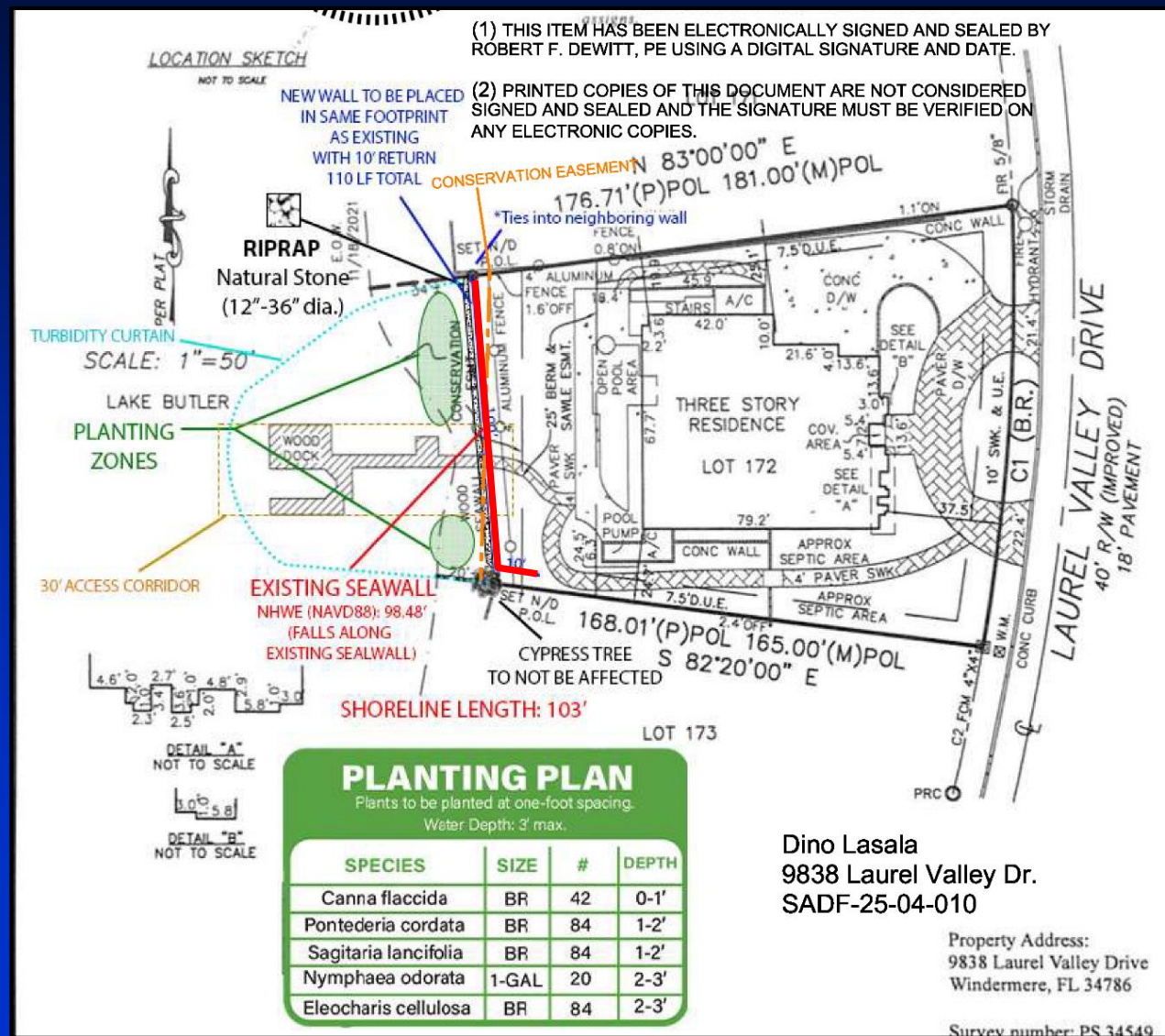



# Site Plan

received  
9/3/2025

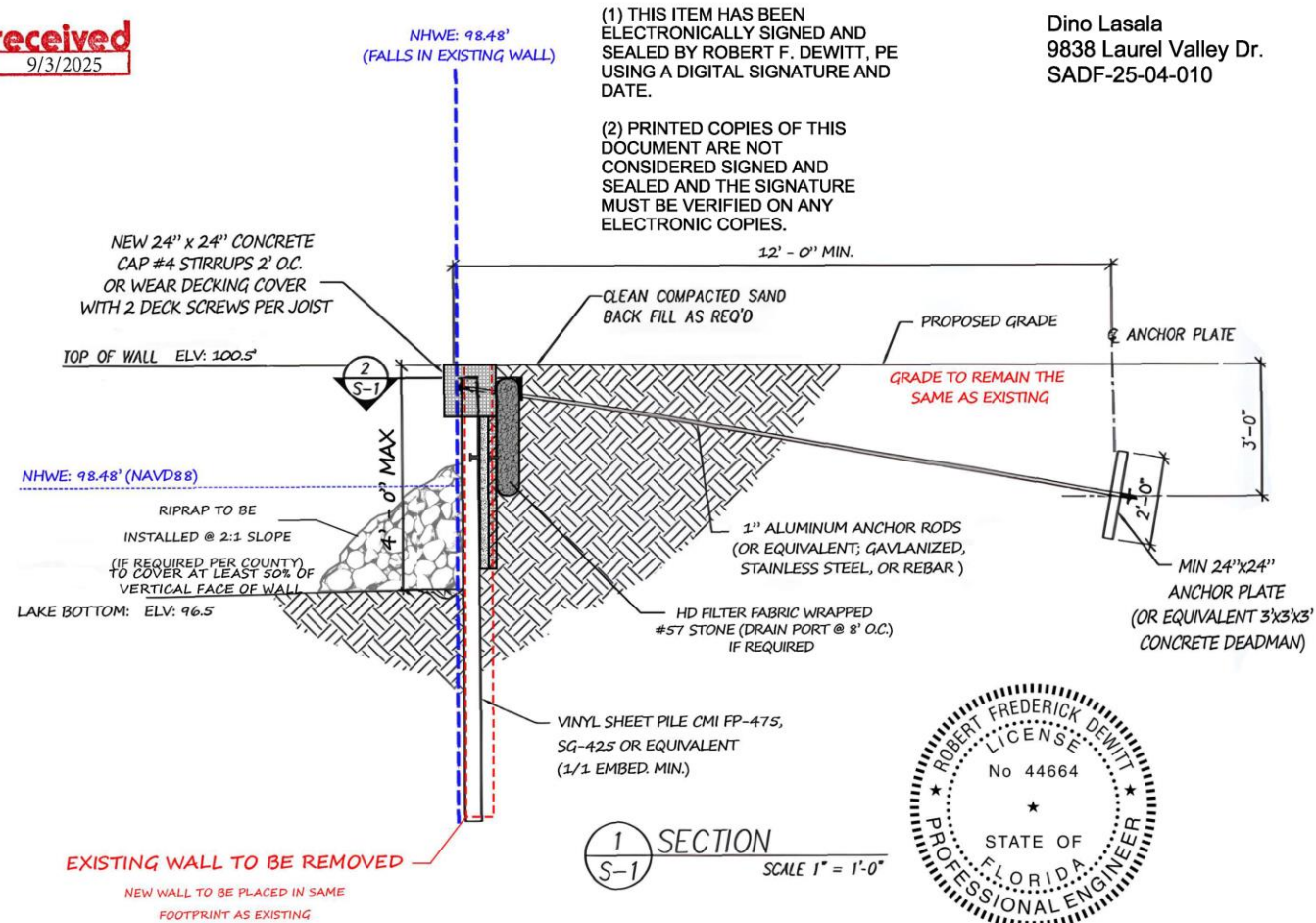

ROBERT  
DEWITT

Digitally signed by  
ROBERT DEWITT  
Date: 2025.09.03  
14:51:08 -04'00'



# Considerations

- Project reviewed in accordance with Chapter 33, Article IV, Section 33-129(d) and the review criteria and conditions of issuance therein.
- Notification of the public hearing was sent to property owners within 500 feet of the project site. EPD has received no objections to the request.



# Finding

- Pursuant to Orange County Code, Chapter 33, Article IV, EPD has evaluated the proposed SADF permit application and required documents and has made a finding that the request is consistent with Section 33-129.





## **Action Requested**

- **Acceptance of the findings and recommendation of the Environmental Protection Division staff and approval of Shoreline Alteration/Dredge and Fill Permit SADF-25-04-010 for Dino and Jeanne Lasala, subject to the conditions listed in the staff report.**  
**District 1**