



Interoffice Memorandum

05-14-19A10:03 RCVD

Date: May 10, 2019

05-14-19A09:47 RCVD

TO: Katie Smith, Deputy Clerk, Comptroller Clerk's Office

THRU: Cheryl Gillespie, Agenda Development Supervisor
Agenda Development Office, BCC

FROM: Diana M. Almodovar, P.E., County Engineer, Public Works Department

THRU: Julie Alber, Assistant Project Manager
Development Engineering Division, Public Works Department
Telephone: 407-836-7928
E-mail address: julie.alber@ocfl.net

RE: Request for Public Hearing PTV-17-05-027 - Eliezer Cadet.

Applicant: Eliezer Cadet
11230 Iroquois Trail
Orlando, FL 32825

Location: S21/T22/R31 Petition to vacate a 30 foot wide right-of-way known as Iroquois Trail, containing approximately 9,000 square feet. Public interest was created by Official Record Book 677, Page 264, of the public records of Orange County, Florida. The parcel ID number is 21-22-31-0000-00-100. The parcel address is 11230 Iroquois Trail, and the parcel lies in District 4.

Estimated time required for public hearing: Two (2) minutes, not to exceed ten (10) minutes.

Hearing controversial: No.

Advertising timeframes: Publish the petition, the Clerk's estimated hearing date, time and place at least 14 days prior to the date set for the public hearing. Publish the notice of adoption within 30 days of the hearing date.

Applicant/Abutters to Be notified: Yes - Mailing labels are attached.

Hearing by Florida Statute Pursuant to Section 336.10 of the Florida Statutes.

LEGISLATIVE FILE #

19-789

June 10, 2019 @ 2pm

Request for Public Hearing PTV # 17-05-027 Eliezer Cadet.

Spanish contact person: Para más información acerca de esta vista pública, favor de comunicarse con la División de Ingeniería de Desarrollos (Development Engineering Division) al número 407-836-7921.

Materials being submitted as backup for public hearing request:

1. Complete originals and exhibits
2. Certified sketch and legal description
3. Receipt of payment of petition fees
4. Proof of property ownership
5. Mailing labels

SPECIAL INSTRUCTIONS TO CLERK (IF ANY):

Please notify Julie Alber of the scheduled date and time. The Development Engineering Division will notify the customer.

**PUBLIC WORKS DEPARTMENT
DEVELOPMENT ENGINEERING DIVISION
REQUEST FOR COUNTY MAYOR'S APPROVAL
April 4, 2019**

Request authorization to schedule a Public Hearing for Petition to Vacate 17-05-027. This is a request from Eliezer Cadet, to vacate a 30 foot wide unopened, unimproved and unnamed right-of-way in District 4. Staff has no objection to this request.

Requested Action
Approved by

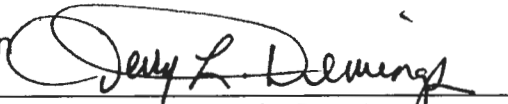

Mayor Jerry L. Demings

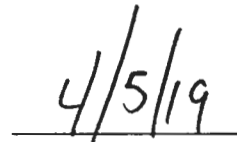

(Date)

NOTE: FURTHER PROCESSING NECESSARY:

Please return to Julie Alber via interoffice mail.

**PUBLIC WORKS DEPARTMENT
DEVELOPMENT ENGINEERING DIVISION
REQUEST FOR COUNTY MAYOR'S APPROVAL
April 4, 2019**

Request authorization to schedule a Public Hearing for Petition to Vacate 17-05-027. This is a request from Eliezer Cadet, to vacate a 30 foot wide unopened, unimproved and unnamed right-of-way in District 4. Staff has no objection to this request.

Requested Action
Approved by

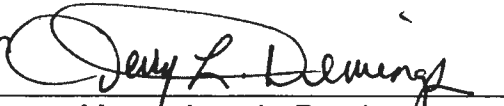

Mayor Jerry L. Demings

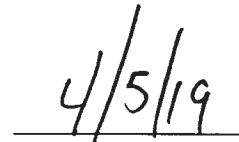

(Date)

NOTE: FURTHER PROCESSING NECESSARY:



Please return to Julie Alber via interoffice mail.

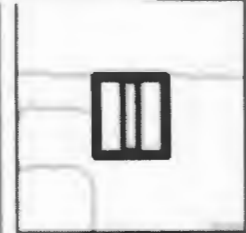
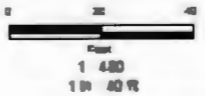

If you have any questions regarding this map, please call Julie Alber at 407-836-7928.

PTV # 17-06-027
Eliezer Cadet



	Proposed Vacation		Subject Property
---	--------------------------	---	-------------------------

**PETITION REQUESTING VACATION OF
ORANGE COUNTY ROAD, RIGHT OF WAY OR EASEMENT**

To: Board of County Commissioners
Orange County, Florida

The undersigned hereby petitions the Board of County Commissioners to vacate an existing right-of-way or easement and to disclaim any right Orange County and the public have in that right-of-way or easement.

The undersigned does hereby certify:

PUBLIC INTEREST IN RIGHT OF WAY OR EASEMENT:

The title or interest of Orange County and the public in the above described right-of-way or easement is acquired and is evidenced in the following manner: (state whether public interest acquired by deed, dedication or prescription).

Public interest was created per Official Record Book 677, Page 264 of the Public Records of Orange County, Florida.

ATTACH SKETCH AND DESCRIPTION: Attached as Exhibit "A" is a sketch and legal description prepared by a registered land surveyor accurately showing and describing the above-described right-of-way or easement, and showing its location in relation to the surrounding property.

SEE ATTACHED EXHIBIT 'A'

ABUTTING PROPERTY OWNER: Attached as Exhibit "B" is a list which constitutes a complete and accurate schedule of all abutting property owners (other than the petitioner). This exhibit *may* also include any letters received from abutting property owners resulting from courtesy letters sent to them.

SEE ATTACHED EXHIBIT 'B'

ACCESS TO OTHER PROPERTY: The undersigned certifies that if this petition is granted and the right-of-way or easement is terminated, no other property owner will be denied access to and from his or her property.

POSTING OF NOTICE: The undersigned agrees to place a notice of petition to vacate on the subject property in a conspicuous and easily visible location no later than ten (10) days prior to the public hearing on the petition. This notice will be available at the Orange County Public Works Division after a Public Hearing has been scheduled.

PUBLIC UTILITIES: Attached as Exhibit "C" are certificates of public utility companies serving the area of the above-described property, and each utility company has certified that the vacating will not interfere with the utility services being provided.

SEE ATTACHED EXHIBIT 'C'

NO FEDERAL OR STATE HIGHWAY AFFECTED: The undersigned certifies that, to the best of his or her knowledge, the above-described right-of-way or easement is not a part of any existing or proposed state or federal highway. It was not acquired or dedicated for state or federal highway purposes, and such right of way or easement is under the control and jurisdiction of the Board of County Commissioners.

GROUND FOR GRANTING PETITION: The undersigned submits as grounds and reasons in support of this petition the following: (State in detail why the petition should be granted)

Respectfully submitted by:

[Signature]
Petitioner's Signature
(Include title if applicable)

Elizer F Cadet
Print Name

Address:

11230 IROQUOIS TRAIL
ORL. FL 32825

Phone Number: (407) 493-6340

STATE OF FLORIDA

COUNTY OF ORANGE

BEFORE ME, the undersigned authority, personally appeared ELIZER FELS CADET of ORANGE COUNTY, FL, on behalf of HIMSELF, who first by me duly sworn, deposes and says that he/she is the petitioner named in and who signed the foregoing petition, that he/she is duly authorized to make this verification for and on behalf of all petitioners; that he/she had read the foregoing petition and that the statements therein contained are true. He/She is personally known to me or produced FLORIDA DRIVER LICENSE identification and did/did not take an oath.

[Signature]
(Signature)

Sworn to and subscribed before me this 26th day of NOVEMBER 2018

Notary Public State of FLORIDA
My commission expires: June 13th, 2022

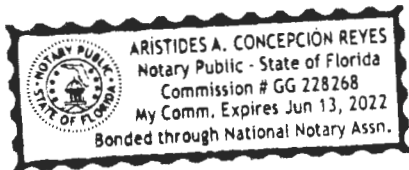

EXHIBIT "A"

LEGAL DESCRIPTION AND SKETCH OF DESCRIPTION

NE COR W 1/2, SW 1/4, NE 1/4 SECTION 21-22-31
 KNOWN AS
IROQUIS TRAIL
 60' RIGHT-OF-WAY
 ASPHALT ROADWAY

N90°00'00"W 100.00' (D)

30.00'(D)

70.00'(D)

30' R/W
 (O.R.677, PG.264)

UN-NAMED ROAD
 30' RIGHT-OF-WAY
 UNIMPROVED ROAD

AREA TO BE VACATED
 S00°00'00"W (ASSUMED) 330.00' - 30.00'=300.00'(D)

S00°00'00"W (ASSUMED) 330.00' - 30.00'=300.00'(D)

PARCEL ID #
 21-22-31-0000-00100

30.00'(D)

70.00'(D)

N90°00'00"W 100.00' (D)

EAST LINE W 1/2, SW 1/4, NE 1/4 SECTION 21-22-31

EXISTING PARCEL PER DEED:
 THE WEST 100 FEET OF THE NORTH 1/2 OF THE WEST 1/2 OF THE NORTHEAST 1/4 OF THE SOUTHWEST 1/4 OF THE NORTHEAST 1/4, (LESS THE WESTERLY 30 FEET LYING IN ROAD RIGHT-OF-WAY, AND LESS THE NORTHERLY 30 FEET LYING IN IROQUIS STREET), ALL IN SECTION 21, TOWNSHIP 22 SOUTH, RANGE 31 EAST, ORANGE COUNTY, FLORIDA, PER INSTRUMENT # 20170183364

PROPOSED AREA TO BE VACATED:
 BEING THE WEST 30 FEET OF THE NORTH 1/2 OF THE WEST 1/2 OF THE NORTHEAST 1/4 OF THE SOUTHWEST 1/4 OF THE NORTHEAST 1/4, (LESS THE NORTHERLY 30 FEET LYING IN IROQUIS STREET), ALL IN SECTION 21, TOWNSHIP 22 SOUTH, RANGE 31 EAST, ORANGE COUNTY, FLORIDA, (O.R.677, PG.264)

STURBRIDGE
 Plat Book 22
 Page 115



OK
(Signature)

PROVIDED FOR
 ELIEZER CADET

SURVEYOR'S CERTIFICATE

I HEREBY CERTIFY THAT THIS LEGAL DESCRIPTION AND SKETCH WAS MADE UNDER MY RESPONSIBLE CHARGE AND TO THE BEST OF MY KNOWLEDGE AND BELIEF SAID SURVEY MEETS THE MINIMUM TECHNICAL STANDARDS SET FORTH BY THE FLORIDA BOARD OF PROFESSIONAL LAND SURVEYORS IN CHAPTER 5J-17 FLORIDA ADMINISTRATIVE CODE. FURTHER, THIS DOCUMENT IS ELECTRONICALLY SIGNED AND SEALED PURSUANT TO SECTION 472.027 OF THE FLORIDA STATUTES AND CHAPTER 5J-17 OF THE FLORIDA ADMINISTRATIVE CODE.

NOT A SURVEY

DATE SIGNED: 10/18/18

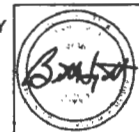

SURVEYOR'S NAME: BILL H. HYATT LS4636

DEAL LAND SURVEYING, LLC LB 8121



FOR ALL INQUIRIES CONTACT:
 Deal Land Surveying, LLC
 804 S French Avenue
 Sanford, FL 32771
 407-878-3796
 INFO@deallandsurveying.com

EXHIBIT "B"

ABUTTING PROPERTY OWNERS

EXHIBIT 'B'

ABUTTING PROPERTY OWNERS

As an abutting property owner, I hereby consent without objection, to the vacating of the Easement or Right of Way in the attached petition

NAME AND ADDRESS	DESCRIPTION OF PROPERTY	SIGNATURE(S)
FRED BACALDI	11250 IRONWOODS TR. ORLANDO, FL 32825	Fred Bacaldi

SENDER: COMPLETE THIS SECTION

- Complete items 1, 2, and 3.
- Print your name and address on the reverse so that we can return the card to you.
- Attach this card to the back of the mailpiece, or on the front if space permits.

1. Article Addressed to:

ALBERTO & Milagras
Melendez
1450 Pon Pon Ct.
Orlando 32825-5888

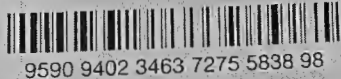

9590 9402 3463 7275 5838 98

Article Number (Transfer from service label)

7008 1140 0002 4928 3405

PS Form 3811, July 2015 PSN 7530-02-000-9053

COMPLETE THIS SECTION ON DELIVERY

A. Signature

Alberto Melendez Agent Addressee

B. Received by (Printed Name) C. Date of Delivery
M Melendez 12/04

D. Is delivery address different from item 1? Yes No
If YES, enter delivery address below:

3. Service Type
- Adult Signature
 - Adult Signature Restricted Delivery
 - Certified Mail®
 - Certified Mail Restricted Delivery
 - Collect on Delivery
 - Collect on Delivery Restricted Delivery
 - Insured Mail
 - Insured Mail Restricted Delivery (over \$500)
 - Priority Mail Express®
 - Registered Mail™
 - Registered Mail Restricted Delivery
 - Return Receipt for Merchandise
 - Signature Confirmation™
 - Signature Confirmation Restricted Delivery

Domestic Return Receipt

2. Article Number (Transfer from service label)
7008 1140 0002 4928 3412



9590 9402 3463 7275 5839 04

3. Service Type

- Adult Signature
- Adult Signature Restricted Delivery
- Certified Mail®
- Certified Mail Restricted Delivery
- Collect on Delivery
- Collect on Delivery Restricted Delivery
- Insured Mail
- Insured Mail Restricted Delivery (over \$500)
- Priority Mail Express®
- Registered Mail™
- Registered Mail Restricted Delivery
- Return Receipt for Merchandise
- Signature Confirmation™
- Signature Confirmation Restricted Delivery

Domestic Return Receipt

SENDER: COMPLETE THIS SECTION

- Complete items 1, 2, and 3.
- Print your name and address on the reverse so that we can return the card to you.
- Attach this card to the back of the mailpiece, or on the front if space permits.

Article Addressed to:

Alberto & Milagras Melendez
1450 Pon Pon Ct
Orlando, FL 32825-5888

COMPLETE THIS SECTION ON DELIVERY

A. Signature

Alberto Melendez Agent Addressee

B. Received by (Printed Name) C. Date of Delivery
M Melendez 12/02

D. Is delivery address different from item 1? Yes No
If YES, enter delivery address below:

SENDER: COMPLETE THIS SECTION

- Complete items 1, 2, and 3.
- Print your name and address on the reverse so that we can return the card to you.
- Attach this card to the back of the mailpiece, or on the front if space permits.

1. Article Addressed to:

ANTHONY ACOSTA
1409 Silverthorn Dr
Orlando FL 32825-5888

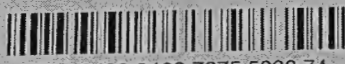

9590 9402 3463 7275 5838 74

Article Number (Transfer from service label)

7008 1140 0002 4928 3436

PS Form 3811, July 2015 PSN 7530-02-000-9053

COMPLETE THIS SECTION ON DELIVERY

A. Signature

Anthony Acosta Agent Addressee

B. Received by (Printed Name) C. Date of Delivery
E Melendez 12/02

D. Is delivery address different from item 1? Yes No
If YES, enter delivery address below:

3. Service Type
- Adult Signature
 - Adult Signature Restricted Delivery
 - Certified Mail®
 - Certified Mail Restricted Delivery
 - Collect on Delivery
 - Collect on Delivery Restricted Delivery
 - Insured Mail
 - Insured Mail Restricted Delivery (over \$500)
 - Priority Mail Express®
 - Registered Mail™
 - Registered Mail Restricted Delivery
 - Return Receipt for Merchandise
 - Signature Confirmation™
 - Signature Confirmation Restricted Delivery

Domestic Return Receipt

SENDER: COMPLETE THIS SECTION

- Complete items 1, 2, and 3.
- Print your name and address on the reverse so that we can return the card to you.
- Attach this card to the back of the mailpiece, or on the front if space permits.

1. Article Addressed to:

James R. Henson Trust
Po Box 3643
Orlando, FL 32802



9590 9402 3463 7275 5838 81

7008 1140 0002 4928 3429

COMPLETE THIS SECTION ON DELIVERY

A. Signature Agent
X  Addressee

B. Received by (Printed Name) C. Date of Delivery

D. Is delivery address different from Item 1? Yes
If YES, enter delivery address below: No

3. Service Type
- Adult Signature
 - Adult Signature Restricted Delivery
 - Certified Mail®
 - Certified Mail Restricted Delivery
 - Collect on Delivery
 - Collect on Delivery Restricted Delivery
 - Insured Mail
 - Insured Mail Restricted Delivery (over \$500)
 - Priority Mail Express®
 - Registered Mail™
 - Registered Mail Restricted Delivery
 - Return Receipt for Merchandise
 - Signature Confirmation™
 - Signature Confirmation Restricted Delivery

EXHIBIT "C"

UTILITY LETTERS

AT & T
450 N. Goldenrod Road
Orlando, FL 32807
407-382-1490
Richard Andrade

08/15/2017

Dear Mr. Andrade,

I am in the process of requesting that Orange County vacate that portion of a 30' ft. right-of-way, as shown on the copy of the enclosed tax map. The site address is 11230 Iroquois Trail. In order to have this action heard, I must provide letters of no objection from utility companies who have jurisdiction in my neighborhood.

Please review your records, complete the form below, and return this letter to me. If you have any questions, please contact Eliezer Cadet at 407-493-6340.

Sincerely yours,

Eliezer Cadet
11230 Iroquois Trail
Orlando, FL 32825

The subject parcel is not within our jurisdiction.

The subject parcel is within our jurisdiction. We ~~do~~ do not (circle one) have any facilities within the easement/right of way. We have no objection to the vacation.

Additional Comments: _____

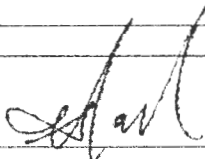
Signature: 
Print Name: SHERSRIN NAIDU
Title: OSP. ENGINEER
Date: 8/23/17
Phone Number: 407 273 2803

Bright House Networks, LLC
All American Bv.
Orlando, FL 32810
407-532-8508
Mr. P.J King, Construction Manager
J.D Smith, Construction Engineer IV
Todd Hudson

RECEIVED
8/23/17
[Signature]

08/15/2017

Dear Mr. King, Smith, & Hudson,

I am in the process of requesting that Orange County vacate that portion of a 30' ft. right-of-way, as shown on the copy of the enclosed tax map. The site address is 11230 Iroquois Trail. In order to have this action heard, I must provide letters of no objection from utility companies who have jurisdiction in my neighborhood.

Please review your records, complete the form below, and return this letter to me. If you have any questions, please contact Eliezer Cadet at 407-493-6340.

Sincerely yours,

Eliezer Cadet
11230 Iroquois Trail
Orlando, FL 32825

The subject parcel is not within our jurisdiction.

The subject parcel is within our jurisdiction. We do (circle one) have any facilities within the easement/right of way. We have no objection to the vacation.

Additional Comments: As described with-in these documents.

Signature: *J.D. Smith*
Print Name: J.D. Smith "Smitty"
Title: Construction Engineer IV
Date: 8/23/17
Phone Number: 407-532-8520



Alber, Julie

From: Boyer, Todd <Todd.Boyer@duke-energy.com>
Sent: Wednesday, April 03, 2019 10:44 AM
To: Alber, Julie
Cc: Cuadra, Irma I.
Subject: RE: Petition to Vacate Question

Sorry,
Duke Energy has no Objection to the vacate of the unopened roadway South of Iroquois Trail and West of Orange County Parcel #21-22-31-0000-00100.
Thank you!
Todd

From: Julie.Alber@ocfl.net [mailto:Julie.Alber@ocfl.net]
Sent: Wednesday, April 3, 2019 10:41 AM
To: Boyer, Todd <Todd.Boyer@duke-energy.com>
Cc: Cuadra, Irma I. <Irma.Cuadra@duke-energy.com>
Subject: RE: Petition to Vacate Question

Does Duke have any objection to Orange County proceeding with the vacation? I need that before moving forward.

Thank you!

From: Boyer, Todd [mailto:Todd.Boyer@duke-energy.com]
Sent: Wednesday, April 03, 2019 10:01 AM
To: Alber, Julie
Cc: Cuadra, Irma I.
Subject: RE: Petition to Vacate Question

Julie,
We have to wait until the vacate happens and the property is owned by Mr. Cadet then we can record the easement on the property since he will own it.
If you do happen to know when the vacate happens and Mr. Cadet is the owner, could you let us know and we will record the easement ASAP.
Thank you!
Todd

From: Julie.Alber@ocfl.net [mailto:Julie.Alber@ocfl.net]
Sent: Wednesday, April 3, 2019 8:12 AM
To: Boyer, Todd <Todd.Boyer@duke-energy.com>
Subject: RE: Petition to Vacate Question

Good Morning Todd,

Did you ever receive the executed easement documents for Iroquios Trail? If you did, are we clear to move forward?

Thank you!
Julie

Teco/Peoples Gas Systems. Inc.

600 W. Robinson Street

Orlando, FL 32802

407-420-6608

Russell Harris

407-420-6608

Deborah Frasier

08/15/2017

Dear Mr. Harris & Mrs. Frasier,

I am in the process of requesting that Orange County vacate that portion of a 30' ft. right-of-way, as shown on the copy of the enclosed tax map. The site address is 11230 Iroquois Trail. In order to have this action heard, I must provide letters of no objection from utility companies who have jurisdiction in my neighborhood.

Please review your records, complete the form below, and return this letter to me. If you have any questions, please contact Eliezer Cadet at 407-493-6340.

Sincerely yours,

Eliezer Cadet
11230 Iroquois Trail
Orlando, FL 32825

The subject parcel is not within our jurisdiction.

The subject parcel is within our jurisdiction. We do not (circle one) have any facilities within the easement/right of way. We have no objection to the vacation.

Additional Comments: _____

Signature: Diane L Foss

Print Name: Diane L Foss

Title: Gas Design Tech

Date: 8-25-17

Phone Number: 407-420-6607



Water and Sanitary Sewer
Orange CO. Public Utilities
9150 Curry Ford Road
Orlando, FL 32825
Katherine Lopez
Engineering Technician
Katherine.Lopez@ocfl.net

08/15/2017

Dear Mrs. Lopez,

I am in the process of requesting that Orange County vacate that portion of a 30' ft. right-of-way, as shown on the copy of the enclosed tax map. The site address is 11230 Iroquois Trail. In order to have this action heard, I must provide letters of no objection from utility companies who have jurisdiction in my neighborhood.

Please review your records, complete the form below, and return this letter to me. If you have any questions, please contact Eliezer Cadet at 407-493-6340.

Sincerely yours,

Eliezer Cadet
11230 Iroquois Trail
Orlando, FL 32825

_____ The subject parcel is not within our jurisdiction.

SERVICE AREA
 The subject parcel is within our jurisdiction. We do ~~do not~~ (circle one) have any facilities within the easement/right of way. We have no objection to the vacation.

Additional Comments: Orange county utilities has no objection to vacate that portion of right-of-way, as depicted on the attachments provided by the applicant. Orange County Utilities has an existing force main located within this vacation request and a utility easement will need to be reserved/obtained over/under the area being vacated.

Signature: Anne Dubus

Print Name: Anne Dubus

Title: Assistant Project Manager

Date: 8/3/18

Phone Number: 407-254-9712

PTY-17-05-027



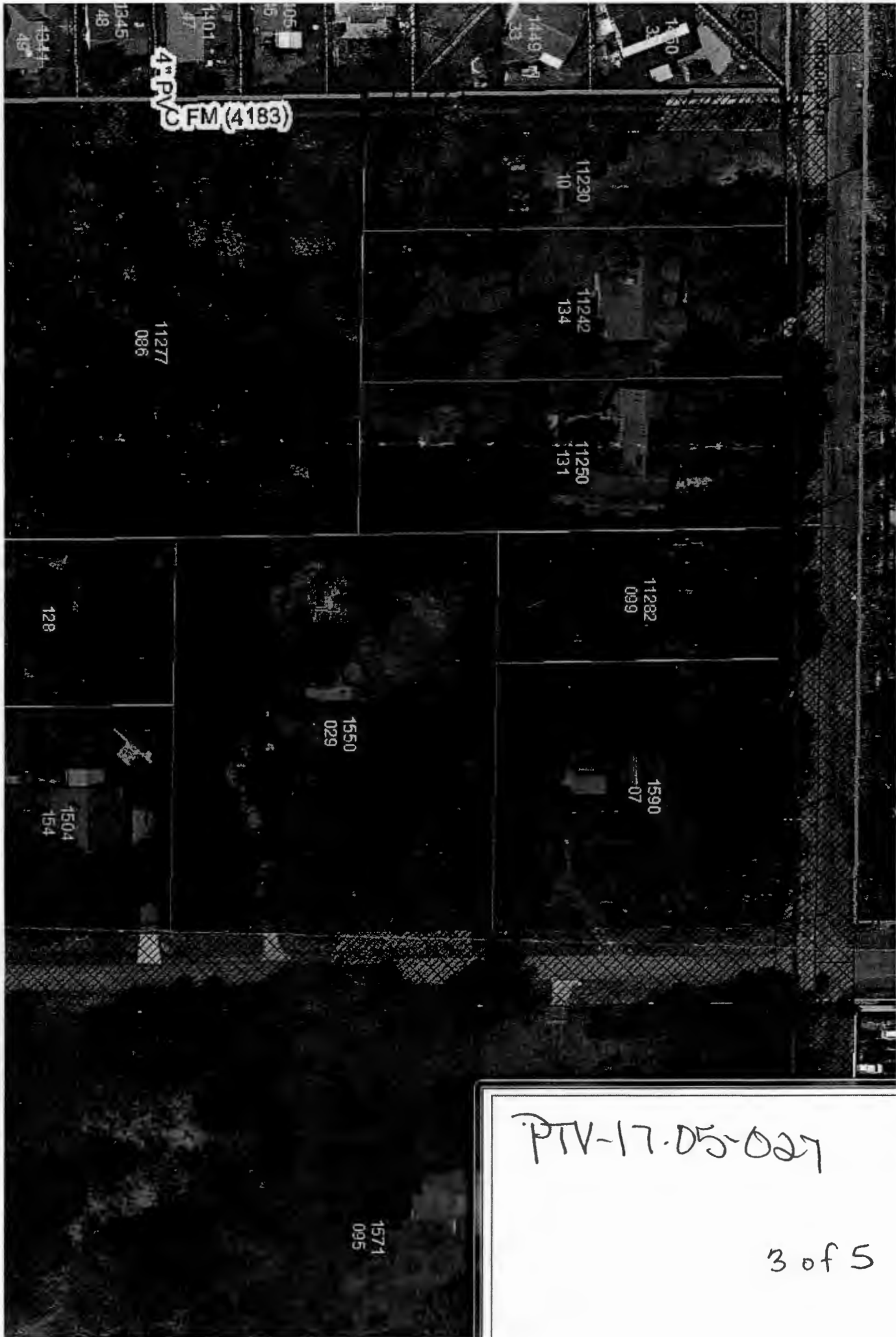

4th PLY
CFM (4183)

11230
10

11242
134

11250
131

11282
099

1590
07

1550
029

128

1504
154

1571
095

PTV-17-05-027

3 of 5

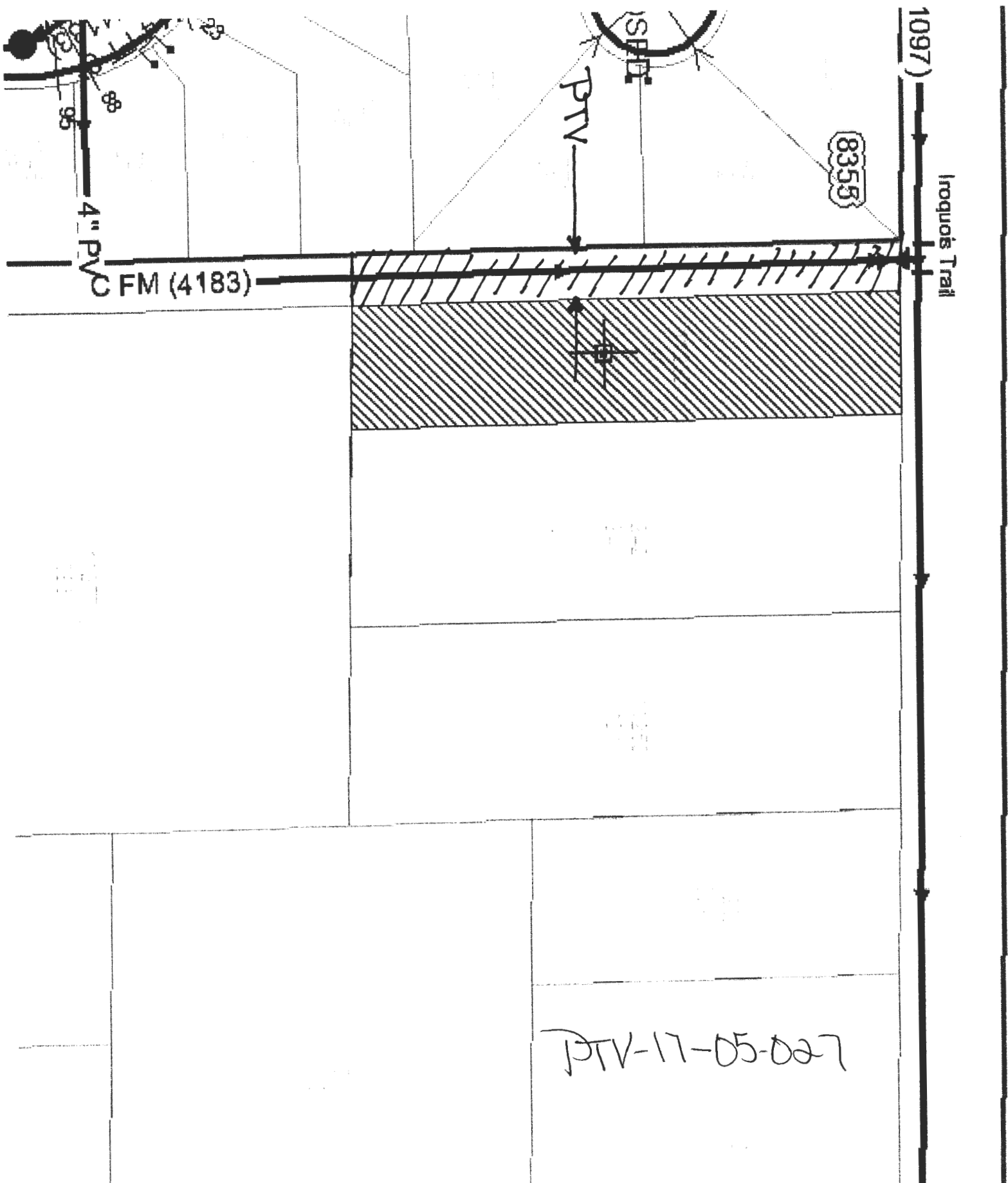

KIV-11-00 021

STURBRIDGE

SECTION 21, TOWNSHIP 22 SOUTH, RANGE 31 EAST
ORANGE COUNTY, FLORIDA

Sheet 2 of 5

PLAT BOOK 22 PAGE 116

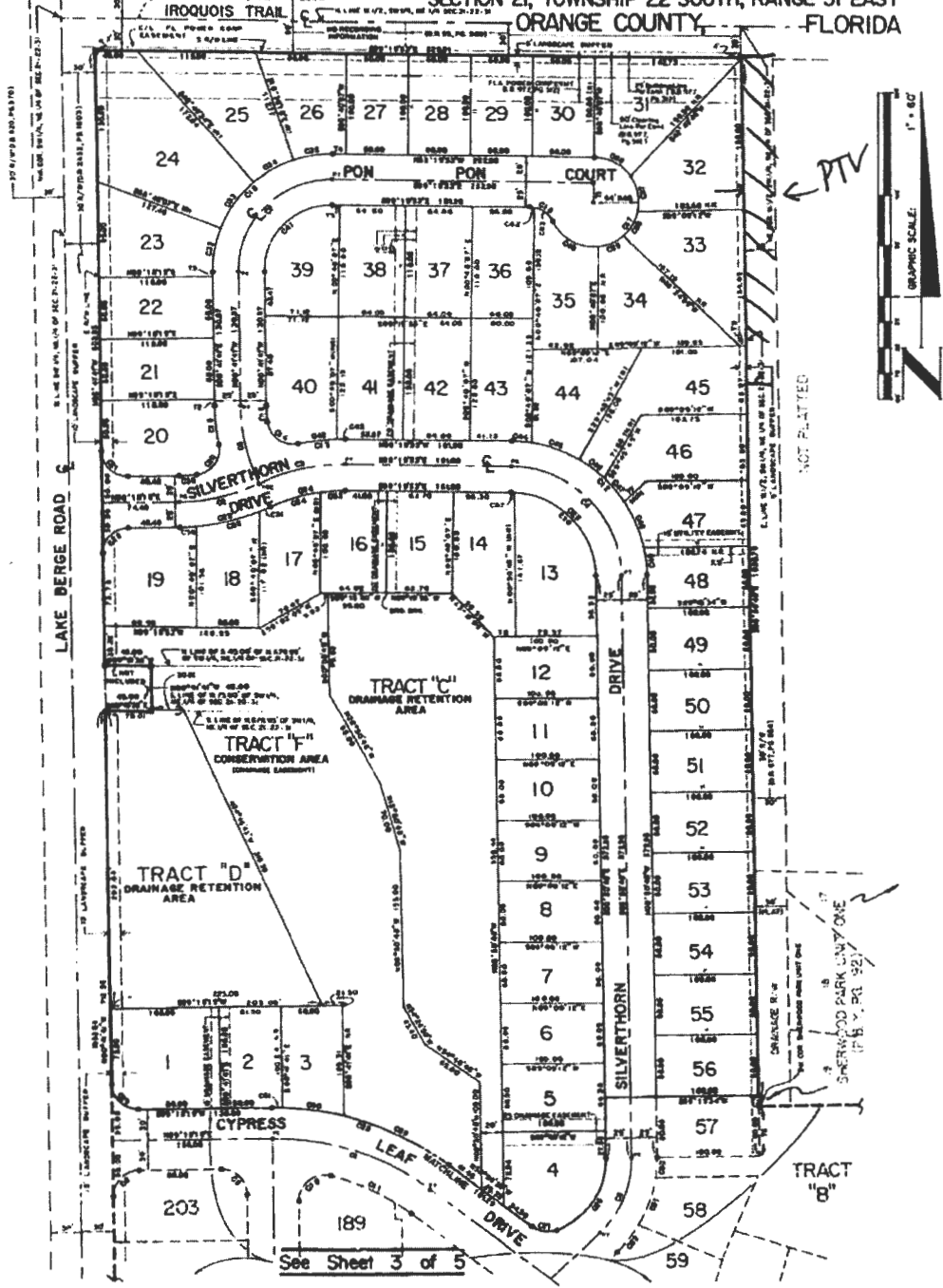

← PTV

NOT RELATED

CURVE TABLE
SHEET 2 OF 5 ONLY

NO.	BEARING	CHORD	DELTA	ANGLES	LENGTH	TAN
01	001° 30' 37"E	141.07	37° 42' 08"	140.00	154.41	64.18
02	001° 30' 37"E	79.17	24° 48' 08"	106.00	79.76	48.33
03	001° 30' 37"E	86.73	27° 58' 08"	106.00	86.46	44.00
04	001° 30' 37"E	106.04	38° 02' 08"	107.01	106.60	100.00
05	001° 30' 37"E	126.00	47° 18' 37"	108.00	126.00	126.00
06	001° 30' 37"E	146.00	54° 48' 08"	108.74	146.00	146.23
07	001° 30' 37"E	166.00	61° 18' 37"	109.00	166.00	166.00
08	001° 30' 37"E	186.00	67° 02' 08"	109.00	186.00	186.00
09	001° 30' 37"E	206.00	72° 00' 08"	109.00	206.00	206.00
10	001° 30' 37"E	226.00	76° 18' 37"	109.00	226.00	226.00
11	001° 30' 37"E	246.00	79° 42' 08"	109.00	246.00	246.00
12	001° 30' 37"E	266.00	82° 18' 37"	109.00	266.00	266.00
13	001° 30' 37"E	286.00	84° 18' 37"	109.00	286.00	286.00
14	001° 30' 37"E	306.00	85° 42' 08"	109.00	306.00	306.00
15	001° 30' 37"E	326.00	86° 18' 37"	109.00	326.00	326.00
16	001° 30' 37"E	346.00	86° 18' 37"	109.00	346.00	346.00
17	001° 30' 37"E	366.00	85° 42' 08"	109.00	366.00	366.00
18	001° 30' 37"E	386.00	84° 18' 37"	109.00	386.00	386.00
19	001° 30' 37"E	406.00	82° 18' 37"	109.00	406.00	406.00
20	001° 30' 37"E	426.00	79° 42' 08"	109.00	426.00	426.00
21	001° 30' 37"E	446.00	76° 18' 37"	109.00	446.00	446.00
22	001° 30' 37"E	466.00	72° 00' 08"	109.00	466.00	466.00
23	001° 30' 37"E	486.00	67° 02' 08"	109.00	486.00	486.00
24	001° 30' 37"E	506.00	61° 18' 37"	109.00	506.00	506.00
25	001° 30' 37"E	526.00	54° 48' 08"	109.00	526.00	526.00
26	001° 30' 37"E	546.00	47° 18' 37"	109.00	546.00	546.00
27	001° 30' 37"E	566.00	38° 02' 08"	109.00	566.00	566.00
28	001° 30' 37"E	586.00	27° 58' 08"	109.00	586.00	586.00
29	001° 30' 37"E	606.00	16° 42' 08"	109.00	606.00	606.00
30	001° 30' 37"E	626.00	5° 18' 37"	109.00	626.00	626.00
31	001° 30' 37"E	646.00	0° 00' 00"	109.00	646.00	646.00
32	001° 30' 37"E	666.00	0° 00' 00"	109.00	666.00	666.00
33	001° 30' 37"E	686.00	0° 00' 00"	109.00	686.00	686.00
34	001° 30' 37"E	706.00	0° 00' 00"	109.00	706.00	706.00
35	001° 30' 37"E	726.00	0° 00' 00"	109.00	726.00	726.00
36	001° 30' 37"E	746.00	0° 00' 00"	109.00	746.00	746.00
37	001° 30' 37"E	766.00	0° 00' 00"	109.00	766.00	766.00
38	001° 30' 37"E	786.00	0° 00' 00"	109.00	786.00	786.00
39	001° 30' 37"E	806.00	0° 00' 00"	109.00	806.00	806.00
40	001° 30' 37"E	826.00	0° 00' 00"	109.00	826.00	826.00
41	001° 30' 37"E	846.00	0° 00' 00"	109.00	846.00	846.00
42	001° 30' 37"E	866.00	0° 00' 00"	109.00	866.00	866.00
43	001° 30' 37"E	886.00	0° 00' 00"	109.00	886.00	886.00
44	001° 30' 37"E	906.00	0° 00' 00"	109.00	906.00	906.00
45	001° 30' 37"E	926.00	0° 00' 00"	109.00	926.00	926.00
46	001° 30' 37"E	946.00	0° 00' 00"	109.00	946.00	946.00
47	001° 30' 37"E	966.00	0° 00' 00"	109.00	966.00	966.00
48	001° 30' 37"E	986.00	0° 00' 00"	109.00	986.00	986.00
49	001° 30' 37"E	1006.00	0° 00' 00"	109.00	1006.00	1006.00
50	001° 30' 37"E	1026.00	0° 00' 00"	109.00	1026.00	1026.00
51	001° 30' 37"E	1046.00	0° 00' 00"	109.00	1046.00	1046.00
52	001° 30' 37"E	1066.00	0° 00' 00"	109.00	1066.00	1066.00
53	001° 30' 37"E	1086.00	0° 00' 00"	109.00	1086.00	1086.00
54	001° 30' 37"E	1106.00	0° 00' 00"	109.00	1106.00	1106.00
55	001° 30' 37"E	1126.00	0° 00' 00"	109.00	1126.00	1126.00
56	001° 30' 37"E	1146.00	0° 00' 00"	109.00	1146.00	1146.00
57	001° 30' 37"E	1166.00	0° 00' 00"	109.00	1166.00	1166.00
58	001° 30' 37"E	1186.00	0° 00' 00"	109.00	1186.00	1186.00
59	001° 30' 37"E	1206.00	0° 00' 00"	109.00	1206.00	1206.00

LINE TABLE
SHEET 2 OF 5 ONLY

NO.	BEARING	DISTANCE
01	001° 30' 37"E	141.07
02	001° 30' 37"E	79.17
03	001° 30' 37"E	86.73
04	001° 30' 37"E	106.04
05	001° 30' 37"E	126.00
06	001° 30' 37"E	146.00
07	001° 30' 37"E	166.00
08	001° 30' 37"E	186.00
09	001° 30' 37"E	206.00
10	001° 30' 37"E	226.00
11	001° 30' 37"E	246.00
12	001° 30' 37"E	266.00
13	001° 30' 37"E	286.00
14	001° 30' 37"E	306.00
15	001° 30' 37"E	326.00
16	001° 30' 37"E	346.00
17	001° 30' 37"E	366.00
18	001° 30' 37"E	386.00
19	001° 30' 37"E	406.00
20	001° 30' 37"E	426.00
21	001° 30' 37"E	446.00
22	001° 30' 37"E	466.00
23	001° 30' 37"E	486.00
24	001° 30' 37"E	506.00
25	001° 30' 37"E	526.00
26	001° 30' 37"E	546.00
27	001° 30' 37"E	566.00
28	001° 30' 37"E	586.00
29	001° 30' 37"E	606.00
30	001° 30' 37"E	626.00
31	001° 30' 37"E	646.00
32	001° 30' 37"E	666.00
33	001° 30' 37"E	686.00
34	001° 30' 37"E	706.00
35	001° 30' 37"E	726.00
36	001° 30' 37"E	746.00
37	001° 30' 37"E	766.00
38	001° 30' 37"E	786.00
39	001° 30' 37"E	806.00
40	001° 30' 37"E	826.00
41	001° 30' 37"E	846.00
42	001° 30' 37"E	866.00
43	001° 30' 37"E	886.00
44	001° 30' 37"E	906.00
45	001° 30' 37"E	926.00
46	001° 30' 37"E	946.00
47	001° 30' 37"E	966.00
48	001° 30' 37"E	986.00
49	001° 30' 37"E	1006.00
50	001° 30' 37"E	1026.00
51	001° 30' 37"E	1046.00
52	001° 30' 37"E	1066.00
53	001° 30' 37"E	1086.00
54	001° 30' 37"E	1106.00
55	001° 30' 37"E	1126.00
56	001° 30' 37"E	1146.00
57	001° 30' 37"E	1166.00
58	001° 30' 37"E	1186.00
59	001° 30' 37"E	1206.00

5 of 5

Prepared by:
BYRNE, RICHIE & MILLS
 AND PINCKNEY, INC.
 SURVEYORS
 808 EAST COLORADO DRIVE
 ORLANDO, FLORIDA 32803
 PHONE 388-8884



See Sheet 3 of 5

Parcel Report for
21-22-31-0000-00-100

IL VOIS TRIL

Property Rick Singh, CFA, Orange County Property Appraiser



Created: 4/3/2019

This map is for reference only and is not a survey.

OCA Web Map		Major Roads	Proposed Road	Residential	Commercial/Industrial	Parks	6	Lot Number
	Florida turnpike	Public Roads	Brick Road				06060	Parcel Number
	Interstate 4	Canal Roads	Block Line				3106	Parcel Address
	Toll Road	Road Under Construction	Lot Line				111.9	Parcel Dimension

Property Record - 21-22-31-0000-00-100

Orange County Property Appraiser • <http://www.ocpafl.org>

Property Summary as of 04/03/2019

Property Name
11230 Iroquois Trl

Names
Cadet Eliezer

Municipality
ORG - Un-Incorporated

Property Use
0103 - Single Fam Class III

Mailing Address
11230 Iroquois Trl
Orlando, FL 32825-5801

Physical Address
11230 Iroquois Trl
Orlando, FL 32825



QR Code For Mobile Phone



312221000000100 10/04/2006



Property Features

Property Description

THE W 100 FT OF N1/2 OF W1/2 OF NE1/4 OF SW1/4 OF NE1/4 (LESS N 30 FT & W 30 FT FOR RD R/W) OF SEC 21-22-31

Total Land Area

22,457 sqft (+/-)		0.52 acres (+/-)	GIS Calculated
-------------------	--	------------------	----------------

Land

Land Use Code	Zoning	Land Units	Unit Price	Land Value	Class	Unit Price	Class Value
0100 - Single Family	A-2	0.52 ACRE(S)	working...	working...	working...	working...	working...

Buildings

Model Code	01 - Single Fam Residence	Subarea Description	Sqft	Value
Type Code	0103 - Single Fam Class III	BAS - Base Area	1056	working...
Building Value	\$86,819	FST - Fin Storge	120	working...
Estimated New Cost	\$135,655	UDG - Unf Dt Grg	720	working...
Actual Year Built	1973			
Beds	3			
Baths	1.5			
Floors	1			
Gross Area	1896 sqft			
Living Area	1056 sqft			
Exterior Wall	Wood.Fr.St			
Interior Wall	Wood Panel			

Extra Features

Description	Date Built	Units	Unit Price	XFOB Value
SHED - Shed	01/01/1997	1 Unit(s)	working...	working...
SCR1 - Scrn Enc 1	01/01/2005	1 Unit(s)	working...	working...
SHNV - Shed No Value	01/01/2005	1 Unit(s)	working...	working...

Services for Location

Utilities/Services

Electric	Duke Energy
Water	Orange County
Recycling (Thursday)	Orange County
Trash (Thursday)	Orange County
Yard Waste (Friday)	Orange County

Elected Officials

US Representative	Stephanie Murphy
County Commissioner	Jennifer Thompson
State Representative	Carlos Guillermo Smith
School Board Representative	Joie Cadle
State Senate	Linda Stewart

Property Record - 21-22-31-8355-00-320

Orange County Property Appraiser • <http://www.ocpafl.org>

Property Summary as of 04/03/2019

Property Name

1450 Pon Pon Ct

Names

Edwards Kurt
Edwards Natasha

Municipality

ORG - Un-Incorporated

Property Use

0103 - Single Fam Class III

Mailing Address

46 E Circle Loop
Staten Island, NY 10304-4777

Physical Address

1450 Pon Pon Ct
Orlando, FL 32825



QR Code For Mobile Phone



1450 PON PON CT, ORLANDO, FL 32825 9/4/2018 10:46 AM



1450 PON PON CT, ORLANDO, FL 32825 10/21/2015 10:09 AM



312221835500320 10/04/2006



Property Features

Property Description

STURBRIDGE 22/115 LOT 32

Total Land Area

9,967 sqft (+/-) | 0.23 acres (+/-) GIS Calculated

Land

Land Use Code	Zoning	Land Units	Unit Price	Land Value	Class	Unit Price	Class Value
0100 - Single Family	R-1	1 LOT(S)	working...	working...	working...	working...	working...

Buildings

Model Code	Type Code	Building Value	Estimated New Cost	Actual Year Built	Beds	Baths	Floors	Gross Area	Living Area	Exterior Wall	Interior Wall	01 - Single Fam Residence	Subarea Description	Sqft	Value
												0103 - Single Fam Class III	BAS - Base Area	1235	working...
		\$185,653											BAS - Base Area	81	working...
			\$230,912										FGR - Fin Garage	400	working...
				1990									FOP - F/Opn Prch	39	working...
					4								FUS - F/Up Story	960	working...
						3.5							PTO - Patio	60	working...
							2								
								2775 sqft							
								2276 sqft							
										Cb.Stucco					
											Drywall				

Extra Features

Description	Date Built	Units	Unit Price	XFOB Value
PL2 - Above Average Pool	01/01/1990	1 Unit(s)	working...	working...
SCR2 - Scrn Enc 2	12/31/2009	1 Unit(s)	working...	working...
FPL2 - Average Fireplace	03/07/1991	1 Unit(s)	working...	working...
AB1 - Accessory Building 1	01/01/1993	120 Square Feet	working...	working...
BBCT - Basketball Full Court	12/31/2007	1 Unit(s)	working...	working...
RME2 - Room Enclosure 2	12/31/2008	1 Unit(s)	working...	working...

Services for Location**Utilities/Services**

Electric Duke Energy

Water	Orange County
Recycling (Thursday)	Orange County
Trash (Thursday)	Orange County
Yard Waste (Friday)	Orange County

Elected Officials

US Representative	Stephanie Murphy
County Commissioner	Jennifer Thompson
State Representative	Carlos Guillermo Smith
School Board Representative	Joie Cadle
State Senate	Linda Stewart
Orange County Property Appraiser	Rick Singh

Parcel Report for
21-22-31-8355-00-330

Courtesy Rick Singh, CFA, Orange County Property Appraiser

IROQUOIS TRL



Created: 4/3/2019

This map is for reference only and is not a survey.

OCA Web Map		Major Roads	Proposed Road	Residential	Commercial/Industrial/Vacant Land	Parks	6	Lot Number
	Florida Turnpike	Public Roads	Brick Road	Agriculture	Agricultural Curtilage	Lakes and Rivers	06060	Parcel Number
	Interstate 4	Gated Roads	Block Line	Commercial/Institutional	Hydro	Subdivision Name/Number	3106	Parcel Address
	Toll Road	Road Under Construction	Lot Line	Governmental/Institutional/Misc	Waste Land	E	Block Number	111.9

Property Record - 21-22-31-8355-00-330

Orange County Property Appraiser • <http://www.ocpafl.org>

Property Summary as of 04/03/2019

Property Name

1449 Pon Pon Ct

Names

Melendez Albert Louis
Mullins Victoria

Mailing Address

1449 Pon Pon Ct
Orlando, FL 32825-5888

Physical Address

1449 Pon Pon Ct
Orlando, FL 32825

Municipality

ORG - Un-Incorporated

Property Use

0103 - Single Fam Class III



QR Code For Mobile Phone



1449 PON PON CT, ORLANDO, FL 32825 9/4/2018 10:47 AM



312221835500330 10/04/2006



Property Features

Property Description

STURBRIDGE 22/115 LOT 33

Total Land Area

9,460 sqft (+/-) | 0.22 acres (+/-) GIS Calculated

Land

Land Use Code	Zoning	Land Units	Unit Price	Land Value	Class	Unit Price	Class Value
0100 - Single Family	R-1	1 LOT(S)	working...	working...	working...	working...	working...

Buildings

Model Code	01 - Single Fam Residence	Subarea Description	Sqft	Value
Type Code	0103 - Single Fam Class III	BAS - Base Area	1699	working...
Building Value	\$150,005	FGR - Fin Garage	380	working...
Estimated New Cost	\$186,573	FOP - F/Opn Prch	32	working...
Actual Year Built	1990	FSP - F/Scr Prch	96	working...
Beds	3			
Baths	2.0			
Floors	1			
Gross Area	2207 sqft			
Living Area	1699 sqft			
Exterior Wall	Cb.Stucco			
Interior Wall	Drywall			

Extra Features

Description	Date Built	Units	Unit Price	XFOB Value
GZB1 - Gazebo 1	01/01/1990	1 Unit(s)	working...	working...
SHED - Shed	12/31/2006	1 Unit(s)	working...	working...

Services for Location

Utilities/Services

Electric	Duke Energy
Water	Orange County
Recycling (Thursday)	Orange County
Trash (Thursday)	Orange County

Yard Waste (Friday) Orange County

Elected Officials

US Representative	Stephanie Murphy
County Commissioner	Jennifer Thompson
State Representative	Carlos Guillermo Smith
School Board Representative	Joie Cadle
State Senate	Linda Stewart
Orange County Property Appraiser	Rick Singh

Parcel Report for
21-22-31-8355-00-450

Courtesy Rick Singh, CFA, Orange County Property Appraiser



Created: 4/3/2019

This map is for reference only and is not a survey.

OCA Web Map		Proposed Road		Residential		Commercial/Industrial/Vacant Land		Parks		6 Lot Number		
	Florida Turnpike		Public Roads		Brick Road		Agriculture		Agricultural Curtilage		Lakes and Rivers	06060 Parcel Number
	Interstate 4		Gated Roads		Block Line		Commercial/Institutional		Hydro		Subdivision Name/Number	3106 Parcel Address
	Toll Road		Road Under Construction		Lot Line		Governmental/Institutional/Misc		Waste Land		Block Number	111.9 Parcel Dimension

Property Record - 21-22-31-8355-00-450

Orange County Property Appraiser • <http://www.ocpafl.org>

Property Summary as of 04/03/2019

Property Name
1409 Silverthorn Dr

Names
Acosta Anthony E

Municipality
ORG - Un-Incorporated

Property Use
0103 - Single Fam Class III

Mailing Address
1409 Silverthorn Dr
Orlando, FL 32825-5882

Physical Address
1409 Silverthorn Dr
Orlando, FL 32825



QR Code For Mobile Phone



1409 SILVERTHORN DR, ORLANDO, FL 32825 7/21/2015 9:43 AM



312221835500450 10/04/2006



Property Features

Property Description

STURBRIDGE 22/115 LOT 45

Total Land Area

9,820 sqft (+/-) | 0.23 acres (+/-) GIS Calculated

Land

Land Use Code	Zoning	Land Units	Unit Price	Land Value	Class Unit Price	Class Value
0100 - Single Family	R-1	1 LOT(S)	working...	working...	working...	working...

Buildings

Model Code	01 - Single Fam Residence	Subarea Description	Sqft	Value
Type Code	0103 - Single Fam Class III	BAS - Base Area	880	working...
Building Value	\$151,586	FGR - Fin Garage	420	working...
Estimated New Cost	\$188,540	FOP - F/Opn Prch	42	working...
Actual Year Built	1990	FUS - F/Up Story	836	working...
Beds	4			
Baths	2.5			
Floors	2			
Gross Area	2178 sqft			
Living Area	1716 sqft			
Exterior Wall	Cb.Stucco			
Interior Wall	Drywall			

Extra Features

Description	Date Built	Units	Unit Price	XFOB Value
FPL2 - Average Fireplace	01/01/1990	1 Unit(s)	working...	working...
PT1 - Patio 1	01/01/2016	1 Unit(s)	working...	working...

Services for Location

Utilities/Services

Electric	Duke Energy
Water	Orange County
Recycling (Thursday)	Orange County
Trash (Thursday)	Orange County

Yard Waste (Friday) Orange County

Elected Officials

US Representative	Stephanie Murphy
County Commissioner	Jennifer Thompson
State Representative	Carlos Guillermo Smith
School Board Representative	Joie Cadle
State Senate	Linda Stewart
Orange County Property Appraiser	Rick Singh

Parcel Report for 21-22-31-0000-00-086



Created: 4/3/2019

This map is for reference only and is not a survey.

OCA Web Map		Proposed Road		Residential		Commercial/Industrial/Vacant Land		Parks		6 Lot Number		
	Florida Turnpike		Public Road		Brick Road		Agriculture		Agricultural Curftage		Lake and Rivers	06060 Parcel Number
	Interstate 4		Caled Roads		Block Line		Commercial/Institutional		Hydro		Subdivision Name/Number	3106 Parcel Address
	Toll Road		Road Under Construction		Lot Line		Governmental/Institutional/Misc		Waste Land		E Block Number	111.9 Parcel Dimension

Property Record - 21-22-31-0000-00-086

Orange County Property Appraiser • <http://www.ocpafl.org>

Property Summary as of 04/03/2019

Property Name
11277 Nathaniel Dr

Names
Henson James R Tr

Municipality
ORG - Un-Incorporated

Property Use
0001 - Vacant Residential

Mailing Address
Po Box 3643
Orlando, FL 32802-3643

Physical Address
11277 Nathaniel Dr
Orlando, FL 32825



QR Code For Mobile Phone



Property Features

Property Description

THE S1/2 OF W1/2 OF NE1/4 OF SW1/4 OF NE1/4 (LESS W 30 FT FOR RD R/W) OF SEC 21-22-31

Total Land Area

95,838 sqft (+/-) | 2.20 acres (+/-) GIS Calculated

Land

Land Use Code	Zoning	Land Units	Unit Price	Land Value Class	Unit Price Class	Value
---------------	--------	------------	------------	------------------	------------------	-------

0001 - Vacant Residential A-2 2.2 ACRE(S) working... working... working... working...

Buildings

Extra Features

Description	Date Built	Units	Unit Price	XFOB Value
There are no extra features associated with this parcel				

Services for Location

Utilities/Services

Electric	Duke Energy
Water	Orange County
Recycling (Thursday)	Orange County
Trash (Thursday)	Orange County
Yard Waste (Friday)	Orange County

Elected Officials

US Representative	Stephanie Murphy
County Commissioner	Jennifer Thompson
State Representative	Carlos Guillermo Smith
School Board Representative	Joie Cadle
State Senate	Linda Stewart
Orange County Property Appraiser	Rick Singh

For Staff Use Only:
Initially submitted on _____
Updated On _____
Project Name (as filed) _____
Case or Bid No. _____

ORANGE COUNTY SPECIFIC PROJECT EXPENDITURE REPORT

This lobbying expenditure form shall be completed in full and filed with all application submittals. This form shall remain cumulative and shall be filed with the department processing your application. Forms signed by a principal's authorized agent shall include an executed Agent Authorization Form.

This is the initial Form: _____
This is a Subsequent Form: _____

For
staff
use
only

Part I
Please complete all of the following:

Name and Address of Principal (legal name of entity or owner per Orange County tax rolls): _____
Elizer F Cadet

Name and Address of Principal's Authorized Agent, if applicable: _____
11230 IROQUOIS TRAIL ORL FL 32821

List the name and address of all lobbyists, consultants, contractors, subcontractors, individuals or business entities who will assist with obtaining approval for this project. (Additional forms may be used as necessary.)

1. Name and address of individual or business entity: _____
Are they registered Lobbyist? Yes ___ or No ___
2. Name and address of individual or business entity: _____
Are they registered Lobbyist? Yes ___ or No ___
3. Name and address of individual or business entity: _____
Are they registered Lobbyist? Yes ___ or No ___
4. Name and address of individual or business entity: _____
Are they registered Lobbyist? Yes ___ or No ___
5. Name and address of individual or business entity: _____
Are they registered Lobbyist? Yes ___ or No ___
6. Name and address of individual or business entity: _____
Are they registered Lobbyist? Yes ___ or No ___
7. Name and address of individual or business entity: _____
Are they registered Lobbyist? Yes ___ or No ___
8. Name and address of individual or business entity: _____
Are they registered Lobbyist? Yes ___ or No ___

For Staff Use Only:

Initially submitted on _____

Updated On _____

Project Name (as filed) _____

Case or Bid No. _____

**Part II
Expenditures:**

For this report, an "expenditure" means money or anything of value given by the principal and/or his/her lobbyist for the purpose of lobbying, as defined in section 2-351, Orange County Code. This may include public relations expenditures including, but not limited to, petitions, fliers, purchase of media time, cost of print and distribution of publications. However, the term "expenditure" **does not** include:

- Contributions or expenditures reported pursuant to chapter 106, Florida Statutes;
- Federal election law, campaign-related personal services provided without compensation by individuals volunteering their time;
- Any other contribution or expenditure made by or to a political party;
- Any other contribution or expenditure made by an organization that is exempt from taxation under 26 U.S.C. s. 527 or s. 501(c)(4), in accordance with s.112.3215, Florida Statutes; and/or
- Professional fees paid to registered lobbyists associated with the project or item.

The following is a complete list of all lobbying expenditures and activities (including those of lobbyists, contractors, consultants, etc.) incurred by the principal or his/her authorized agent and expended in connection with the above-referenced project or issue. **You need not include de minimus costs (under \$50) for producing or reproducing graphics, aerial photographs, photocopies, surveys, studies or other documents related to this project.**

Date of Expenditure	Name of Party Incurring Expenditure	Description of Activity	Amount Paid

		TOTAL EXPENDED THIS REPORT	\$ _____

For Staff Use Only:

Initially submitted on _____

Updated On _____

Project Name (as filed) _____

Case or Bid No. _____

Part III

ORIGINAL SIGNATURE AND NOTARIZATION REQUIRED

I hereby certify that information provided in this specific project expenditure report is true and correct based on my knowledge and belief. I acknowledge and agree to comply with the requirement of section 2-354, of the Orange County code, to amend this specific project expenditure report for any additional expenditure(s) incurred relating to this project prior to the scheduled Board of County Commissioner meeting. I further acknowledge and agree that failure to comply with these requirements to file the specific expenditure report and all associated amendments may result in the delay of approval by the Board of County Commissioners for my project or item, any associated costs for which I shall be held responsible. In accordance with s. 837.06, Florida Statutes, I understand and acknowledge that whoever knowingly makes a false statement in writing with the intent to mislead a public servant in the performance of his or her official duty shall be guilty of a misdemeanor in the second degree, punishable as provided in s. 775.082 or s. 775.083, Florida Statutes.

Date: 11-26-18

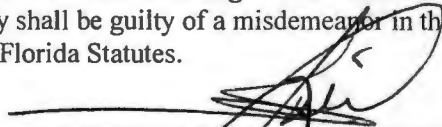

Signature of Principal or Principal's Authorized Agent
(check appropriate box)

PRINT NAME AND TITLE: Eliezer F Cadef

STATE OF FLORIDA :
COUNTY OF Orange :

I certify that the foregoing instrument was acknowledged before me this 26th day of NOVEMBER 2018 by Eliezer F. Cadef. He/she is personally known to me or has produced FLORIDA DRIVER LICENSE as identification and did/did not take an oath.

Witness my hand and official seal in the county and state stated above on the 26th day of NOVEMBER, in the year 2018.

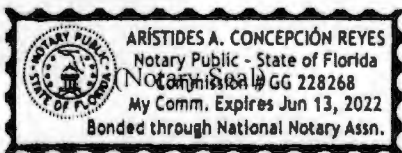

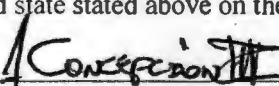

Signature of Notary Public
Notary Public for the State of Florida
My Commission Expires: JUNE 13th 2018

Staff signature and date of receipt of form
Staff reviews as to form and accuracy and attests to the accuracy and reliability of the information provided herein.

For Staff Use Only:
Initially submitted on _____
Updated on _____
Project Name (as filed) _____
Case Number _____

RELATIONSHIP DISCLOSURE FORM
FOR USE WITH DEVELOPMENT RELATED ITEMS, EXCEPT THOSE WHERE THE
COUNTY IS THE PRINCIPAL OR PRIMARY APPLICANT

This relationship disclosure form must be submitted to the Orange County department or division processing your application at the time of filing. In the event any information provided on this form should change, the Owner, Contract Purchaser, or Authorized Agent(s) must file an amended form on or before the date the item is considered by the appropriate board or body.

For
staff
use
only

Part I

INFORMATION ON OWNER OF RECORD PER ORANGE COUNTY TAX ROLLS:

Name: Eliezen F Cadet

Business Address (Street/P.O. Box, City and Zip Code):
11230 IROQUOIS TRAIL ORL. FL. 32825

Business Phone () _____

Facsimile (407) 493-6340

INFORMATION ON CONTRACT PURCHASER, IF APPLICABLE:

Name: _____

Business Address (Street/P.O. Box, City and Zip Code): _____

Business Phone () _____

Facsimile () _____

INFORMATION ON AUTHORIZED AGENT, IF APPLICABLE:

(Agent Authorization Form also required to be attached)

Name: _____

Business Address (Street/P.O. Box, City and Zip Code): _____

Business Phone () _____

Facsimile () _____

For Staff Use Only:
Initially submitted on _____
Updated on _____
Project Name (as filed) _____
Case Number _____

Part II

**IS THE OWNER, CONTRACT PURCHASER, OR AUTHORIZED AGENT A
RELATIVE OF THE MAYOR OR ANY MEMBER OF THE BCC?**

___ YES NO

**IS THE MAYOR OR ANY MEMBER OF THE BCC AN EMPLOYEE OF THE
OWNER, CONTRACT PURCHASER, OR AUTHORIZED AGENT?**

___ YES NO

**IS ANY PERSON WITH A DIRECT BENEFICIAL INTEREST IN THE OUTCOME
OF THIS MATTER A BUSINESS ASSOCIATE OF THE MAYOR OR ANY
MEMBER OF THE BCC? (When responding to this question please consider all
consultants, attorneys, contractors/subcontractors and any other persons who may have
been retained by the Owner, Contract Purchaser, or Authorized Agent to assist with
obtaining approval of this item.)**

___ YES NO

If you responded "YES" to any of the above questions, please state with whom and
explain the relationship:

(Use additional sheets of paper if necessary)

For Staff Use Only:
Initially submitted on _____
Updated on _____
Project Name (as filed) _____
Case Number _____

Part III
ORIGINAL SIGNATURE AND NOTARIZATION REQUIRED

I hereby certify that information provided in this relationship disclosure form is true and correct based on my knowledge and belief. If any of this information changes, I further acknowledge and agree to amend this relationship disclosure form prior to any meeting at which the above-referenced project is scheduled to be heard. In accordance with s. 837.06, Florida Statutes, I understand and acknowledge that whoever knowingly makes a false statement in writing with the intent to mislead a public servant in the performance of his or her official duty shall be guilty of a misdemeanor in the second degree, punishable as provided in s. 775.082 or s. 775.083, Florida Statutes.



Signature of Δ Owner, Δ Contract Purchaser
or Δ Authorized Agent

Date: 11-26-18

Print Name and Title of Person completing this form: Eliezer F. Cadet

STATE OF FLORIDA :
COUNTY OF Orange :

I certify that the foregoing instrument was acknowledged before me this 26th day of NOVEMBER, 2018 by ELIEZER FAB CADET. He/she is personally known to me or has produced FLORIDA DRIVER LICENSE as identification and did/did not take an oath.

Witness my hand and official seal in the county and state stated above on the 26th day of NOVEMBER, in the year 2018.

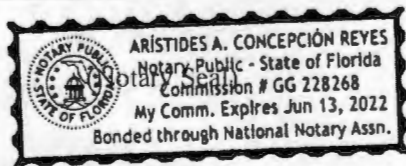

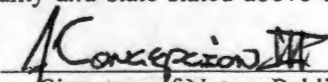

Signature of Notary Public
Notary Public for the State of Florida
My Commission Expires:
June 13th 2022

Staff signature and date of receipt of form
Staff reviews as to form and does not attest to the accuracy or veracity of the information provided herein.

ORANGE COUNTY RECEIPT

PUBLIC WORKS DEPARTMENT
200 S. JOHN YOUNG PARKWAY
ORLANDO, FL 32839-9206
TELEPHONE: (407)836-7900

DATE: 11/26/18

ISSUED TO: Cadet Eliezer Iraquedis Trail
 FIRM OR
 INDIVIDUAL _____
 ADDRESS _____
 CITY/STATE/ZIP _____

	AMOUNT	DESCRIPTION (PERMIT #, NAME)
ARC APPEAL	\$ _____	_____
ARC-PROJECT	\$ _____	_____
ARC IN. SUB. DIV.	\$ _____	_____
ARC EXC & FILL	\$ _____	_____
ARC INSPECTION	\$ _____	_____
ARC PERMIT TRANSFER	\$ _____	_____
ARC PETITION TO VACATE	\$ <u>1,003.00</u>	<u>PTV-17-05-027</u>
ARC RECORDING	\$ _____	_____
ARC FLOW	\$ _____	_____
ARC SEPTIC TANK	\$ _____	_____
ARC UTILITY	\$ _____	_____
ARC 100-YR FLOOD STUDY	\$ _____	_____
ARC FLOOD PLAIN PERMIT	\$ _____	_____
ARC COPIES - STRMWTR	\$ _____	_____
ARC BLDG MOVE ESCORT	\$ _____	_____
ARC INSTALL SIGNS	\$ _____	_____
ARC TRAFFIC SIGNAL SVC	\$ _____	_____
ARC SPECIAL EVENT REV	\$ _____	_____
ARC MOT	\$ _____	_____
ARC COPIES	\$ _____	_____
ARC MISC	\$ _____	_____

PSP	DP	Fire Rescue
_____ 2700-4110	\$ _____ 2700-4030	# _____ 0600-2210
_____ 3100-4110	\$ _____ 3100-4030	
_____ 3200-4110	\$ _____ 3200-4030	
_____ 1300-4110	\$ _____ 1300-4030	
_____ 2420-4110	\$ _____ 3200-4030 (ARBOR)	
_____ 0600-4110		
_____ 3200-4110 (ARBOR)		

PSP CHG DET	DP CHG DET	DP/NS to PD CHG DET	FINAL PLAT
_____ 2700-4110	\$ _____ 2700-4030	\$ _____ 2700-4030	\$ _____ 2700-2965
_____ 3100-4110	\$ _____ 3100-4030	\$ _____ 3100-4030	\$ _____ 3100-2965
_____ 1300-4110	\$ _____ 1300-4030	\$ _____ 1300-4030	

ESCROW DEPOSIT \$ _____
 SIDEWALK CONTR \$ _____

TOTAL RECEIVED \$ 1,003.00 CHECK # 6625504293 / 11/26/18 CASH \$ 1,003.00

RECEIVED BY: Chutney Wright RECEIPT # 82679