

NOTICE

Shoreline Alteration/Dredge & Fill

Planning, Environmental & Development Services / EPD

The applicant and/or agent are required to attend this meeting. All other interested parties are invited to attend and be heard. If you have any questions regarding the public hearing, contact EPD at (407) 836-1400

SADF-24-08-016

SUMMARY OF REQUEST

The applicants, Susan and Thomas Lawler, are requesting a Shoreline Alteration/Dredge and Fill permit (SADF-24-08-016) to authorize construction of a riprap revetment with plantings, along the shoreline of Wauseon Bay, leading to Lake Butler. The property is located at 9 Pine Street, Windermere, Florida 34786. (Parcel ID No. 17-23-28-9336-30-440); District 1.

The plans can be viewed here:
https://fasttrack.ocfl.net/OnlineServices/Permit_Environmental.aspx
or by contacting the project manager

Applicants: Susan and Thomas Lawler

Parcel ID: 17-23-28-9336-30-440

Location: 9 Pine St., Windermere, FL 34786

Lake Name: Wauseon Bay, Lake Butler

December 17, 2024
2:00 P.M.

BOARD OF COUNTY
COMMISSIONERS

201 S. Rosalind Ave
Orlando, FL 32801

COMMISSIONER

Nicole Wilson,
District 1

PROJECT MANAGER

Caroline Dragiev
Caroline.Dragiev@ocfl.net
(407) 429-9887

ENVIRONMENTAL PROTECTION DIVISION
(407) 836-1400

SUBJECT PROPERTY / LOCATION MAP

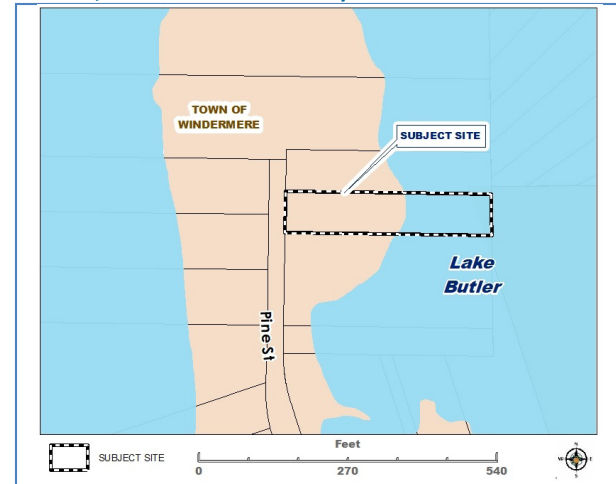



Orange County Government
201 S. Rosalind Avenue, 2nd Fl.
Orlando, FL 32801

Any party requesting additional information regarding the proposed Shoreline Alteration should contact the Orange County Environmental Protection Division: 3165 McCrory Place, Suite 200 Orlando, FL 32803, (407) 836-1400 or email EPD@ocfl.net.

In accordance with the Americans with Disabilities Act (ADA), any person requiring special accommodations to participate in this proceeding should contact the Orange County Communications Division no later than two (2) business days prior to the proceeding, at 201 S.Rosalind Ave., 3rd Floor. Orlando, FL, (407) 836-6568.

Para más información, favor de comunicarse con la división de protección ambiental, al número (407) 836-3111.

Pou plis enfòmasyon, kontaké pwoteksyon anviwònman divizyon, nan nimewo (407) 836-3111.

SCAN ME

for more Information



«ORDER», («HEARING»)
CURRENT RESIDENT or
«AddressBlock»

Public Notification Map

SADF-24-08-016

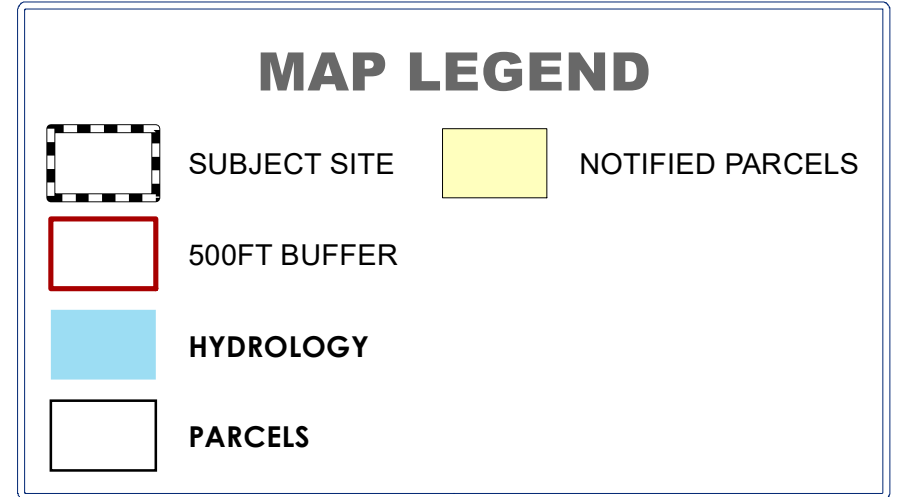
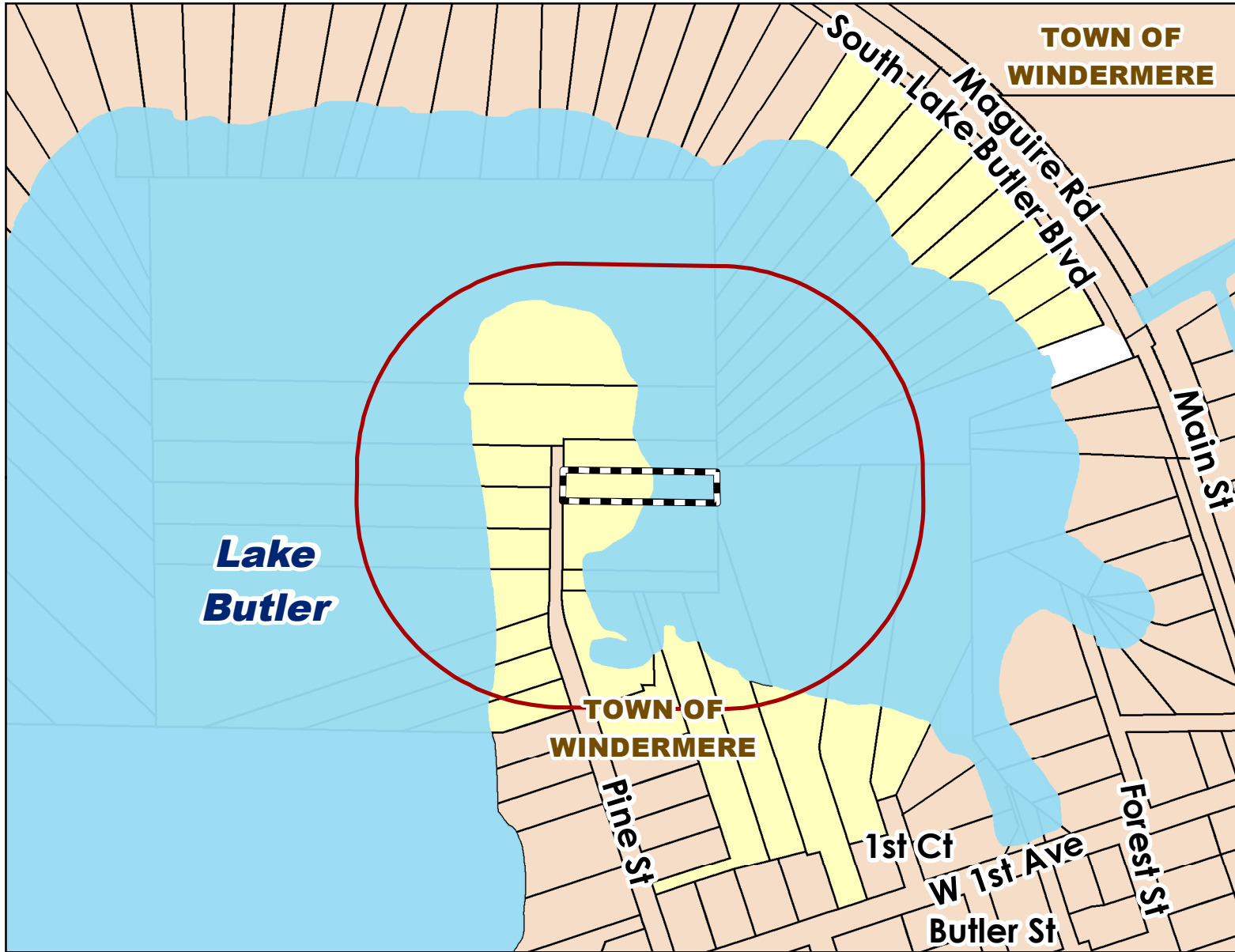

BUFFER DISTANCE: 500
OF NOTICES: 32

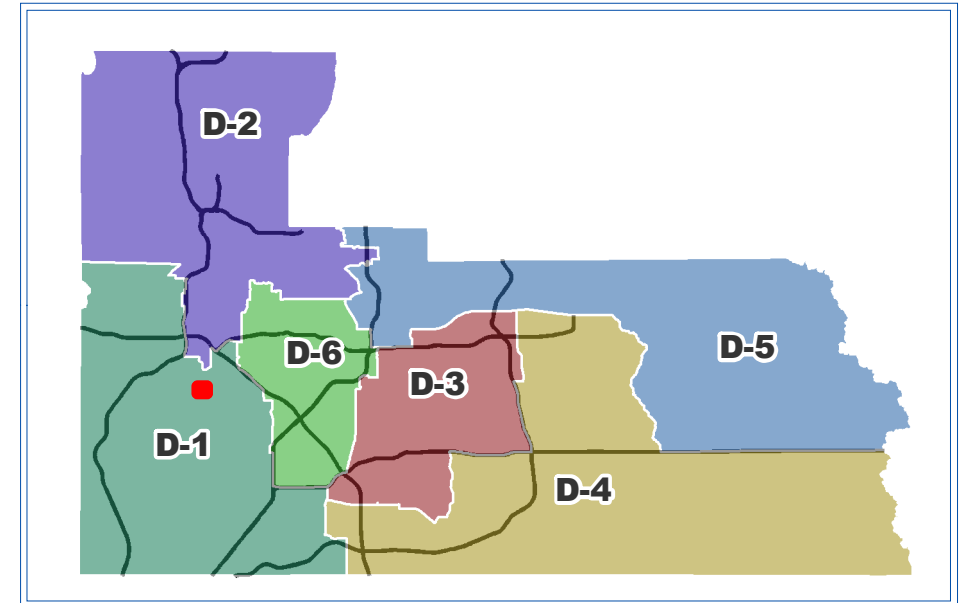

SUBJECT SITE

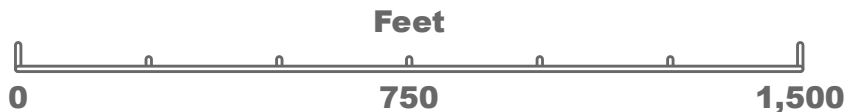

SADF-24-08-016

500FT BUFFER, 32 NOTICES

ORDER	NAME	BUSINESS	ADDRESS	CITY	STATE	ZIP	PARCEL	HEARING
1	**ANA ROOSEN	KARINA LAKEFRONT MAINTENANCE	3656 BOUGAINVILLEA CT	WINTER PARK	FL	32792		SADF-24-08-016
2	ASH WIND PINE LLC		11214 LAKE BUTLER BLVD	WINDERMERE	FL	34786	282317933630462	SADF-24-08-016
3	ASH WIND PINE LLC		31 PINE ST	WINDERMERE	FL	34786	282317933630462	SADF-24-08-016
4	ATA JOSEPH ADAM		5 PINE ST	WINDERMERE	FL	34786	282317933630430	SADF-24-08-016
5	BRADY SCOTT C LIFE ESTATE		4 1ST CT	WINDERMERE	FL	34786	282317933604612	SADF-24-08-016
6	BUMBY POINTE NEIGHBORHOOD ASSC INC		24 PINE ST	WINDERMERE	FL	34786	282317933630451	SADF-24-08-016
7	CAPONE NICHOLAS		6082 JAMESTOWN PARK	ORLANDO	FL	32819	282317933604650	SADF-24-08-016
8	CASEY PATRICK V		16 PINE ST	WINDERMERE	FL	34786	282317933630390	SADF-24-08-016
9	DAPHNE CRONIN REVOCABLE TRUST	C/O DAPHNE CRONIN TRUSTEE	1 PINE ST	WINDERMERE	FL	34786	282317933704000	SADF-24-08-016
10	ELDER JOHN M		3340 S LAKE BUTLER BLVD	WINDERMERE	FL	34786	282307561601780	SADF-24-08-016
11	FARRELL ALFRED C		15 PINE ST	WINDERMERE	FL	34786	282317933630450	SADF-24-08-016
12	FAY GERALD W		28 PINE ST	WINDERMERE	FL	34786	282317933630360	SADF-24-08-016
13	FOSS JOSEPH N		3428 S LAKE BUTLER BLVD	WINDERMERE	FL	34786	282307561601820	SADF-24-08-016
14	HILL DANIEL C		3332 S LAKE BUTLER BLVD	WINDERMERE	FL	34786	282307561601770	SADF-24-08-016
15	JOHNSON HENRI		3444 S LAKE BUTLER BLVD	WINDERMERE	FL	34786	282307561601840	SADF-24-08-016
16	JOHNSON THOMAS M JR		2 PINE ST	WINDERMERE	FL	34786	282317933704001	SADF-24-08-016
17	LAWLER THOMAS P		9 PINE ST	WINDERMERE	FL	34786	282317933630440	SADF-24-08-016
18	MCAFEE MICHAEL B		407 W 1ST AVE	WINDERMERE	FL	34786	282317933604661	SADF-24-08-016
19	MIKA-COOPER MARIA S		20 PINE ST	WINDERMERE	FL	34786	282317933630380	SADF-24-08-016
20	MIKELE INTERNATIONAL GROUP LLC		4210 L B MCLEOD RD STE 101	ORLANDO	FL	32811	282317933604681	SADF-24-08-016
21	MIKELE INTERNATIONAL GROUP LLC		7 1ST CT	WINDERMERE	FL	34786	282317933604681	SADF-24-08-016
22	MRC LAKE LLC		12198 MONTALCINO CIR	WINDERMERE	FL	34786	282317933604640	SADF-24-08-016
23	POLK ROBERT F		33 PINE ST	WINDERMERE	FL	34786	282317933630461	SADF-24-08-016
24	POTTHAST GENEVIEVE MARIE		4 PINE ST	WINDERMERE	FL	34786	282317933630420	SADF-24-08-016
25	POTZ MARILYN L LIFE ESTATE		3436 S LAKE BUTLER BLVD	WINDERMERE	FL	34786	282307561601830	SADF-24-08-016
26	SAN MARINO FLORIDA TRUST		3412 S LAKE BUTLER BLVD	WINDERMERE	FL	34786	282307561601800	SADF-24-08-016

ORDER	NAME	BUSINESS	ADDRESS	CITY	STATE	ZIP	PARCEL	HEARING
27	SORENSEN ROBERT E		3348 S LAKE BUTLER BLVD	WINDERMERE	FL	34786	282307561601790	SADF-24-08-016
28	THON MATTHEW W		8 PINE ST	WINDERMERE	FL	34786	282317933630410	SADF-24-08-016
29	TOMOOKA BRIAN D		3420 S LAKE BUTLER BLVD	WINDERMERE	FL	34786	282307561601810	SADF-24-08-016
30	TORKOS MICHAEL W		3452 S LAKE BUTLER BLVD	WINDERMERE	FL	34786	282307561601850	SADF-24-08-016
31	WOOSLEY FAMILY REVOCABLE TRUST	C/O LLOYD H WOOSLEY JR TRUSTEE	24 PINE ST	WINDERMERE	FL	34786	282317933630370	SADF-24-08-016
32	YONGE BENJAMIN G		12 PINE ST	WINDERMERE	FL	34786	282317933630400	SADF-24-08-016