

*Orange County Board of County Commissioners*

**Orange County  
Groundwater Vulnerability  
Assessment**

*Work Session*

**June 6, 2023**



# Presentation Outline

- **Background**
- **Groundwater Vulnerability Assessment**
- **Recommendations**
- **Stakeholder Engagement**
- **Next Steps**
- **Summary**

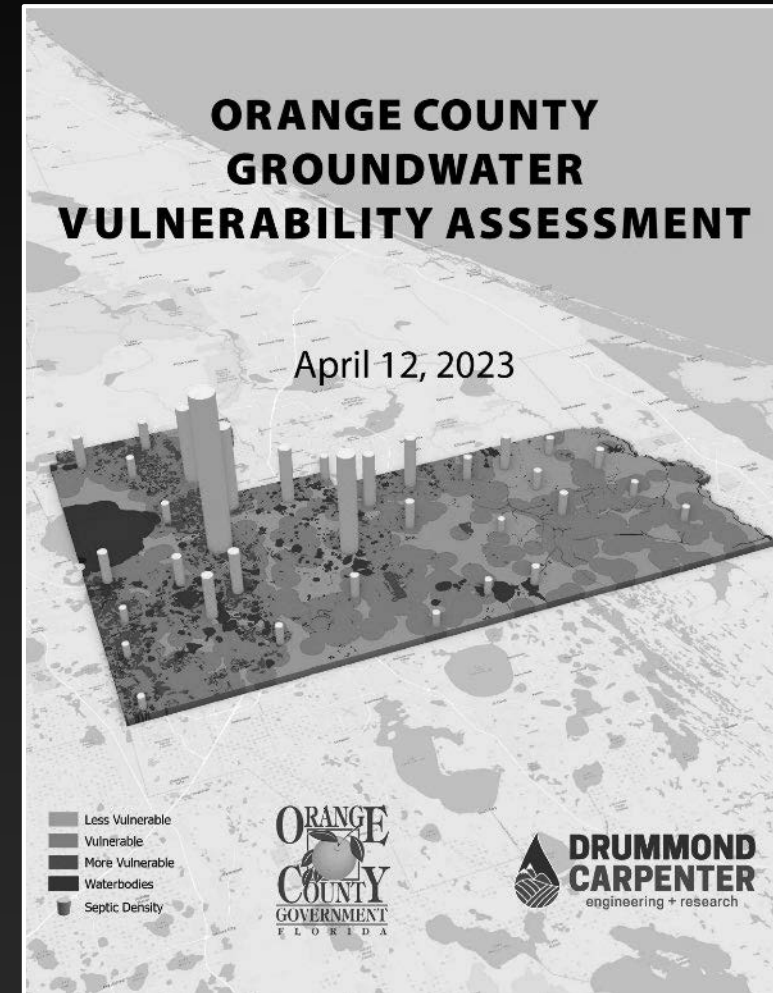



# Presentation Outline

- **Background**
- Groundwater Vulnerability Assessment
- Recommendations
- Stakeholder Engagement
- Next Steps
- Summary

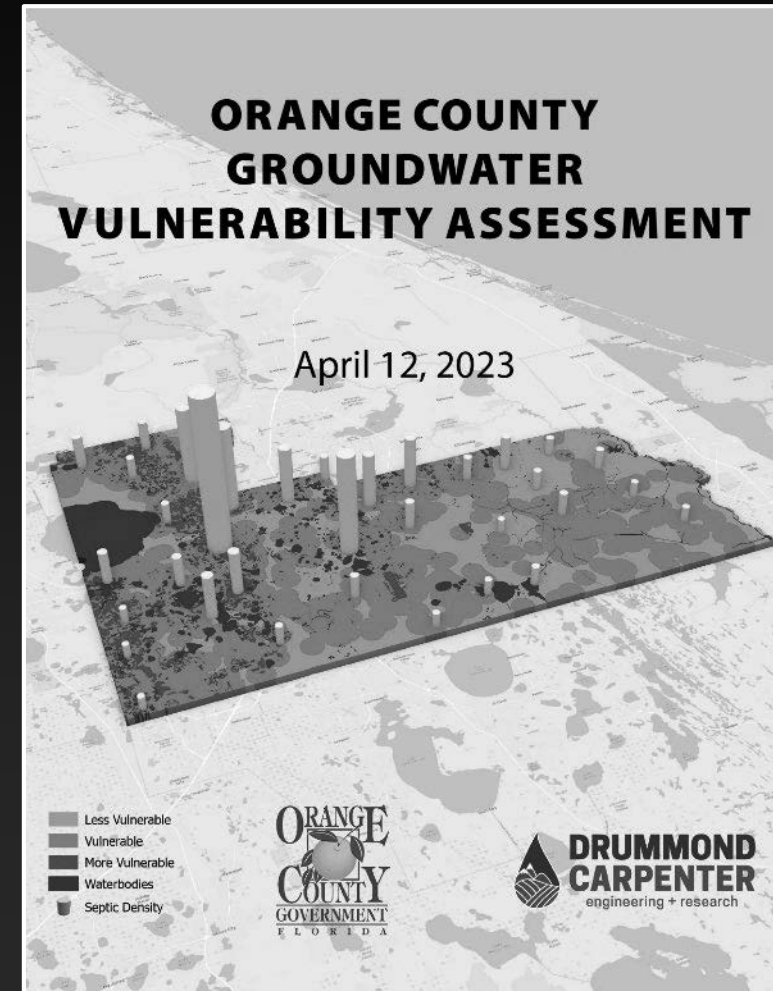

# Background

- Conventional septic systems are effective in the right locations and at the right densities
- Groundwater can transport nutrients to surface water
- Excessive nutrient loading to surface waters can degrade water quality and surrounding biological communities

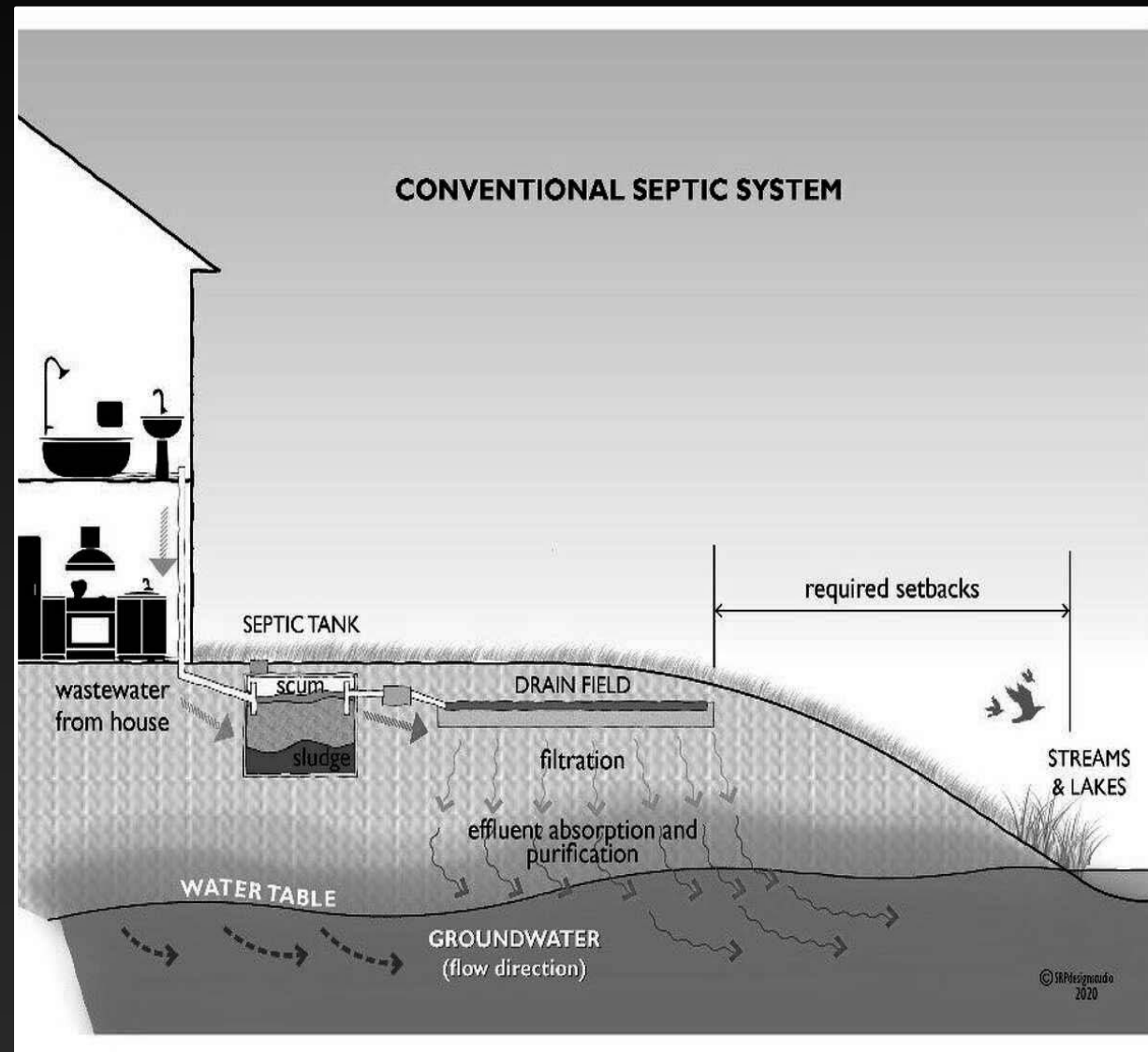



# Background

- **State legislation addressing septic system impacts:**
  - **Florida Springs and Aquifer Protection Act (2016)**
  - **State Clean Waterways Act (2020)**
    - **Requires Orange County to incorporate plans addressing Onsite Septic Treatment Disposal Systems (OSTDS) into nutrient BMAPs by July 1, 2025**
  - **House Bill 1379 (2023)**
    - **Prohibits new OSTDS within a BMAP, 4E/4A Reasonable Assurance Plan, or pollution reduction plan where sewer is available. On lots one acre or less where sewer is not available, new OSTDSs must be an enhanced systems or other treatment system that achieves at least 65% nitrogen reduction.**
- **May result in future updates to Chapter 37, Water and Wastewater, Orange County Code.**

# Locations of Conventional Septic Systems in Orange County

**Legend**

- Septic System
- ▭ Wekiva Rock Springs PFA
- ▭ County Boundary

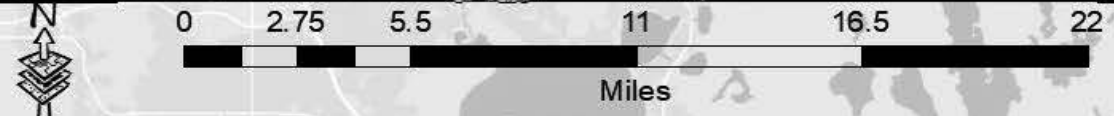
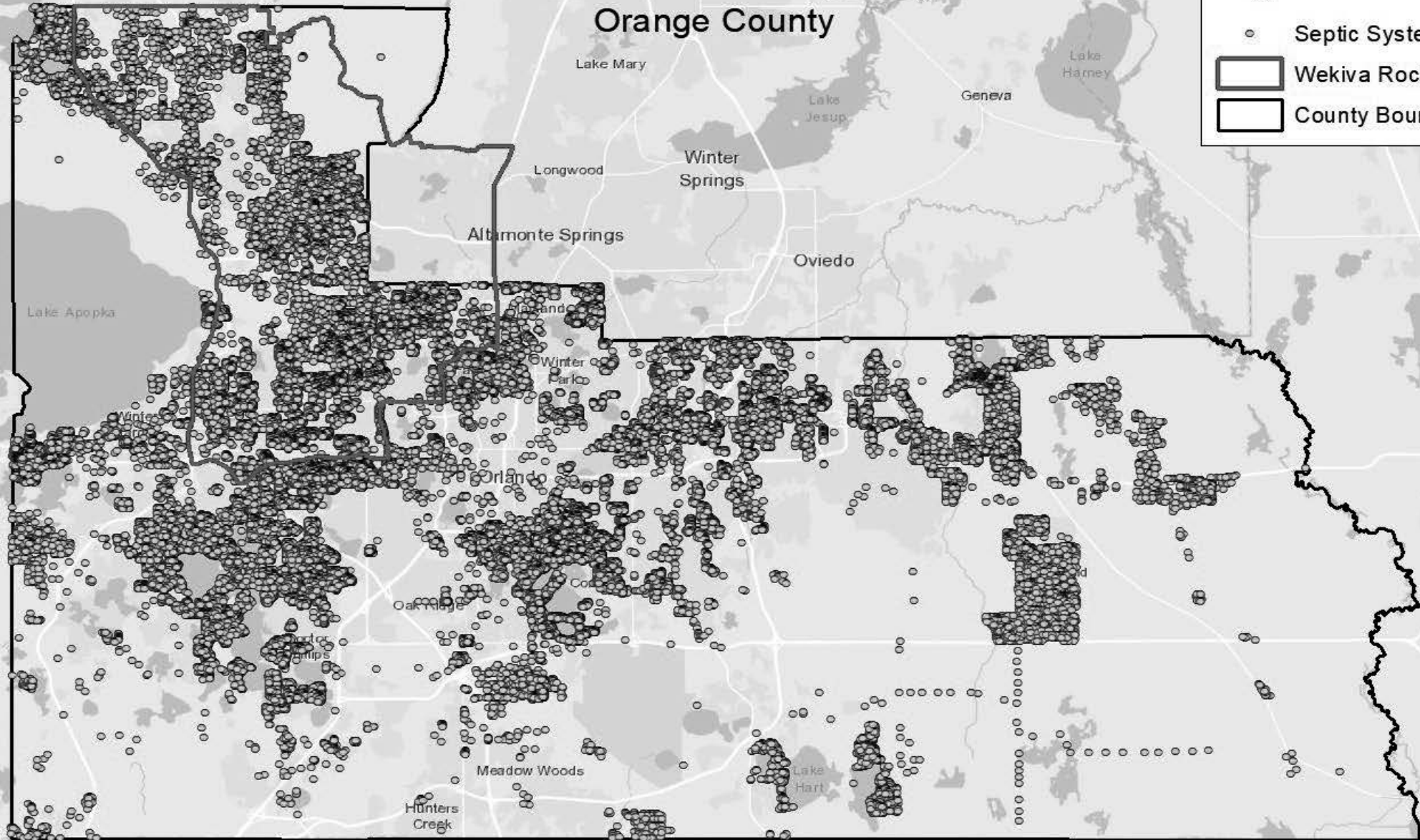



# Background

## Distribution of Conventional Septic Systems in Orange County

District	Orange County	OCU Service Area Inside Wekiva PFA	OCU Service Area Outside Wekiva PFA
1	13,010	0	12,890
2	27,732	14,000	585
3	14,457	0	11,426
4	2,252	0	2,412
5	18,067	22	8,541
6	10,324	3,740	6,025
<b>Total</b>	<b>85,932</b>	<b>17,762</b>	<b>41,879</b>



# Background

## **Purpose of the Groundwater Vulnerability Assessment (GVA)**

- **Which waterbodies are most vulnerable to excessive nutrient loading from existing conventional septic systems?**
- **Where should use of conventional septic systems be restricted in new development?**
- **Where should connections to the central sewer or upgrading to advanced septic systems be prioritized for existing conventional septic systems?**
- **Are current setback requirements for septic systems adequate to protect nearby surface waters?**





# Presentation Outline

- Background
- **Groundwater Vulnerability Assessment**
- Recommendations
- Stakeholder Engagement
- Next Steps
- Summary

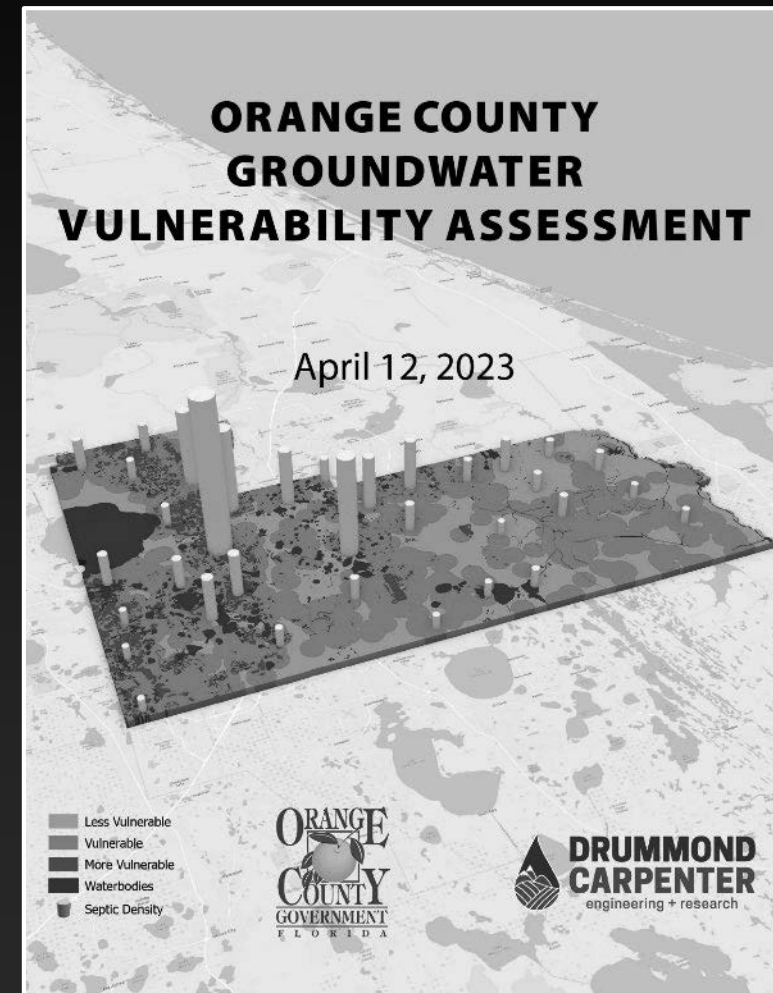



# Groundwater Vulnerability Assessment

10

## GVA Methodology

- 1. Determine categories of groundwater areas that are MORE VULNERABLE, VULNERABLE, or LESS VULNERABLE to contamination from septic systems (based on the 2005 FGS FAVA model).**
- 2. Rank subdivisions by their potential for their septic system nutrients to discharge to groundwater or water bodies**
- 3. Create a list of waterbodies of interest and establish their capture zones and how long it takes nutrients to reach the waterbody**
- 4. Identify Orange County Priority Vulnerability Areas (PVAs) by merging subdivision septic sources and waterbody influence zones**



# Groundwater Vulnerability Assessment

11

## 1. Determine groundwater vulnerabilities

- The vulnerability model uses data to produce a map of areas where groundwater is vulnerable to discharges from conventional septic systems
- Areas where the local data combines to produce vulnerability categories

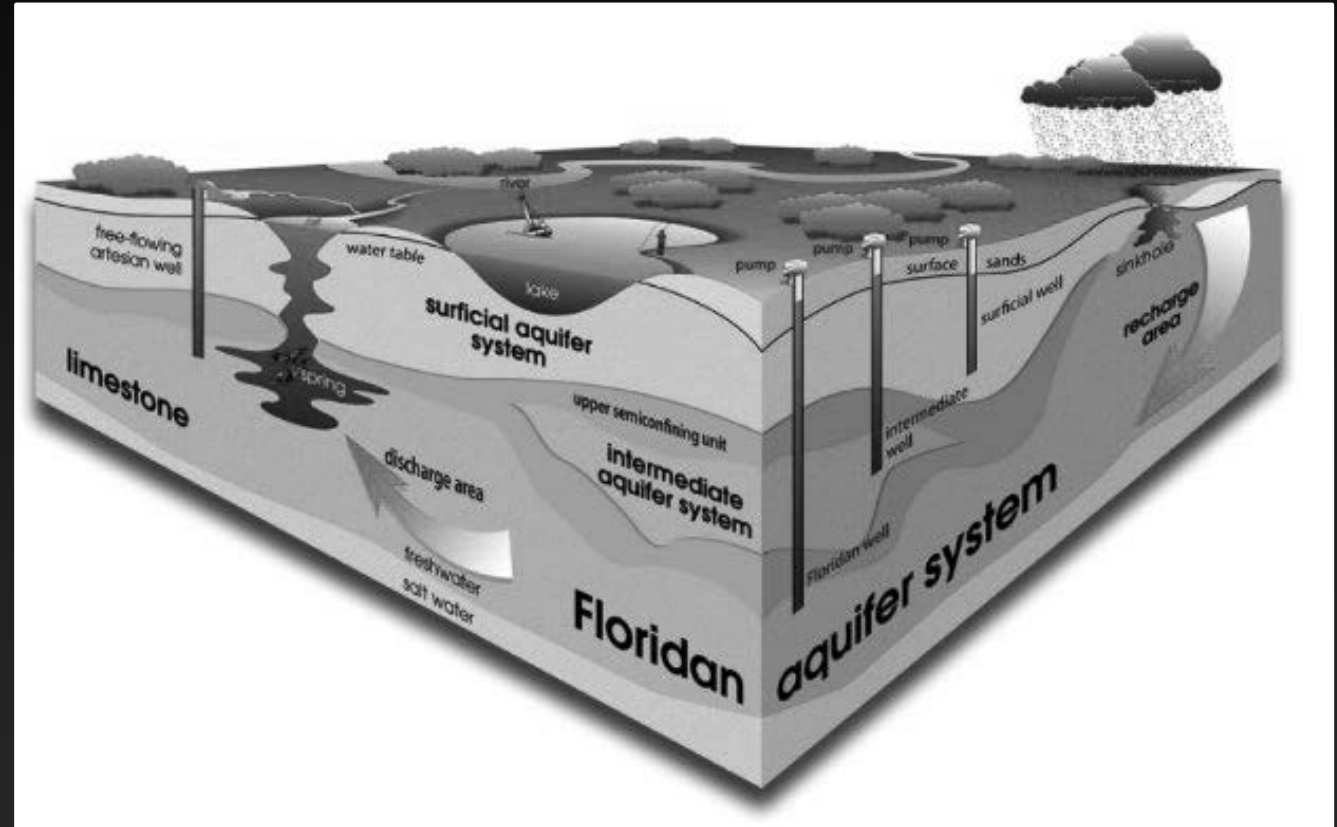

# Groundwater Areas Vulnerable to Surface Contamination

**Legend**

- County Boundary
- Vulnerability**
  - Less Vulnerable
  - Vulnerable
  - More Vulnerable

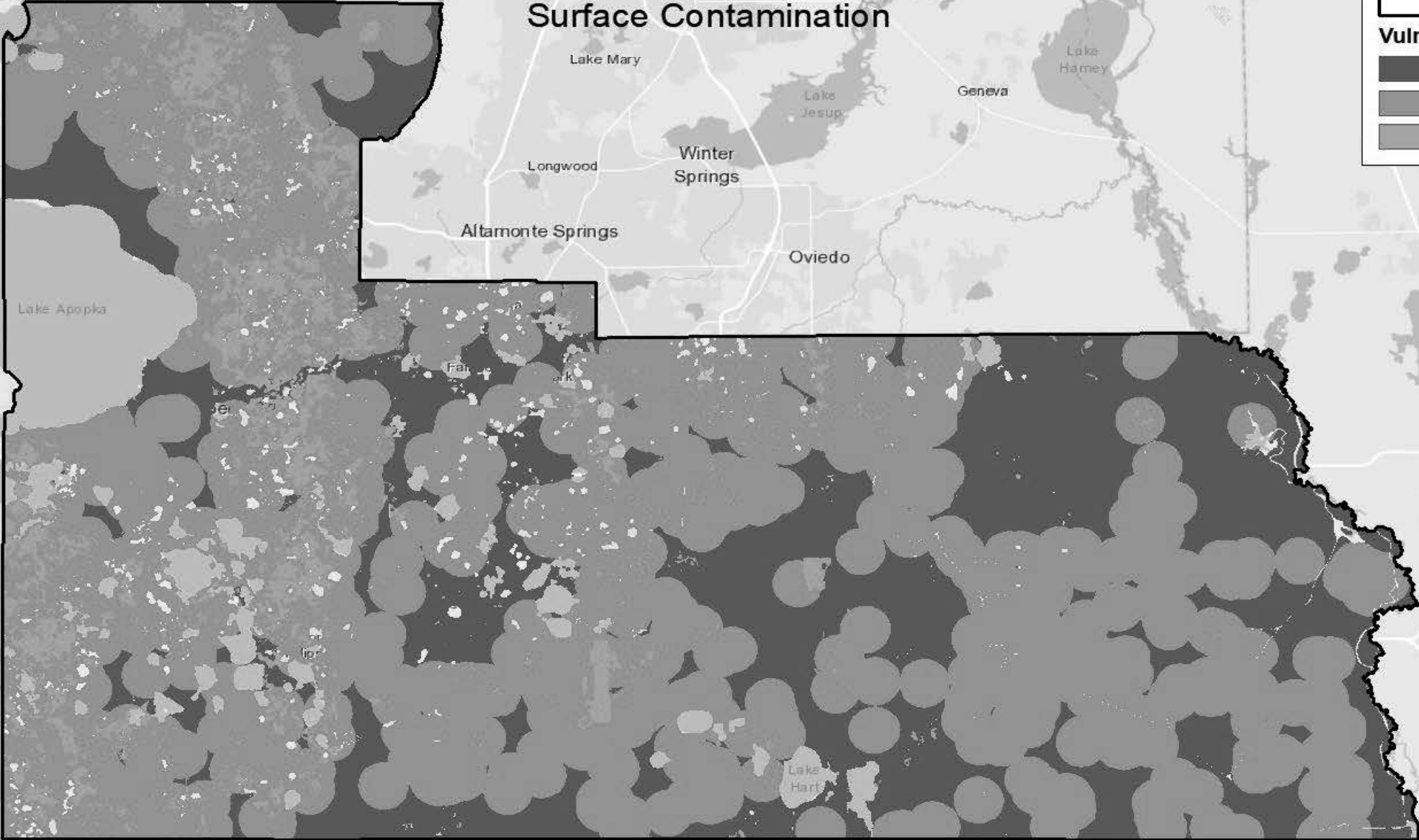



# Groundwater Vulnerability Assessment

13

## 2. Subdivision Ranking

- Rank subdivisions by the potential for their conventional septic systems to discharge nutrients to groundwater
- Ranked by density of conventional septic systems, distance to a water body, percent of the subdivision in an impaired watershed, etc.
- Produce a heat map of subdivision rankings

# Potential for Groundwater Pollution from Septic Systems in Subdivisions

**Legend**

County Boundary

**Subdivision**

**Ranked Vulnerability**

- 1.4 - 1.7
- 1.7 - 2.0
- 2.0 - 3.0
- 3.0 - 4.0
- 4.0 - 5.0

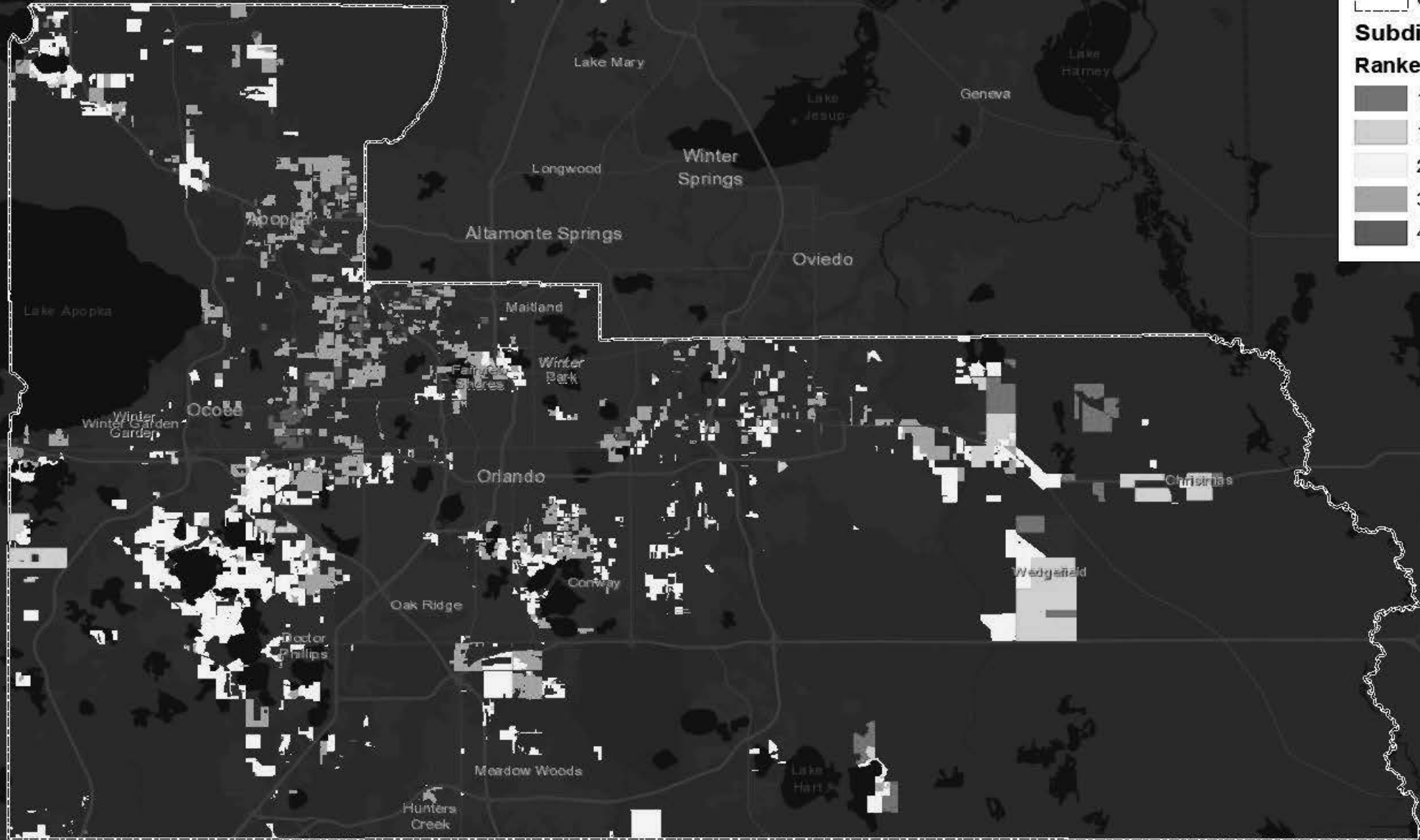



# Groundwater Vulnerability Assessment

15

## 3. Determine waterbodies of interest and their capture zones

- **A water body of interest:**
  - Has one or more impairments, has a TMDL, is located within a BMAP, is an OFW , Is within a closed basin or known karst area
  - Is adjacent to areas with a high density of conventional OSTDSs
- **Use a regulatory groundwater model to establish capture zone and travel times to the water bodies of interest**

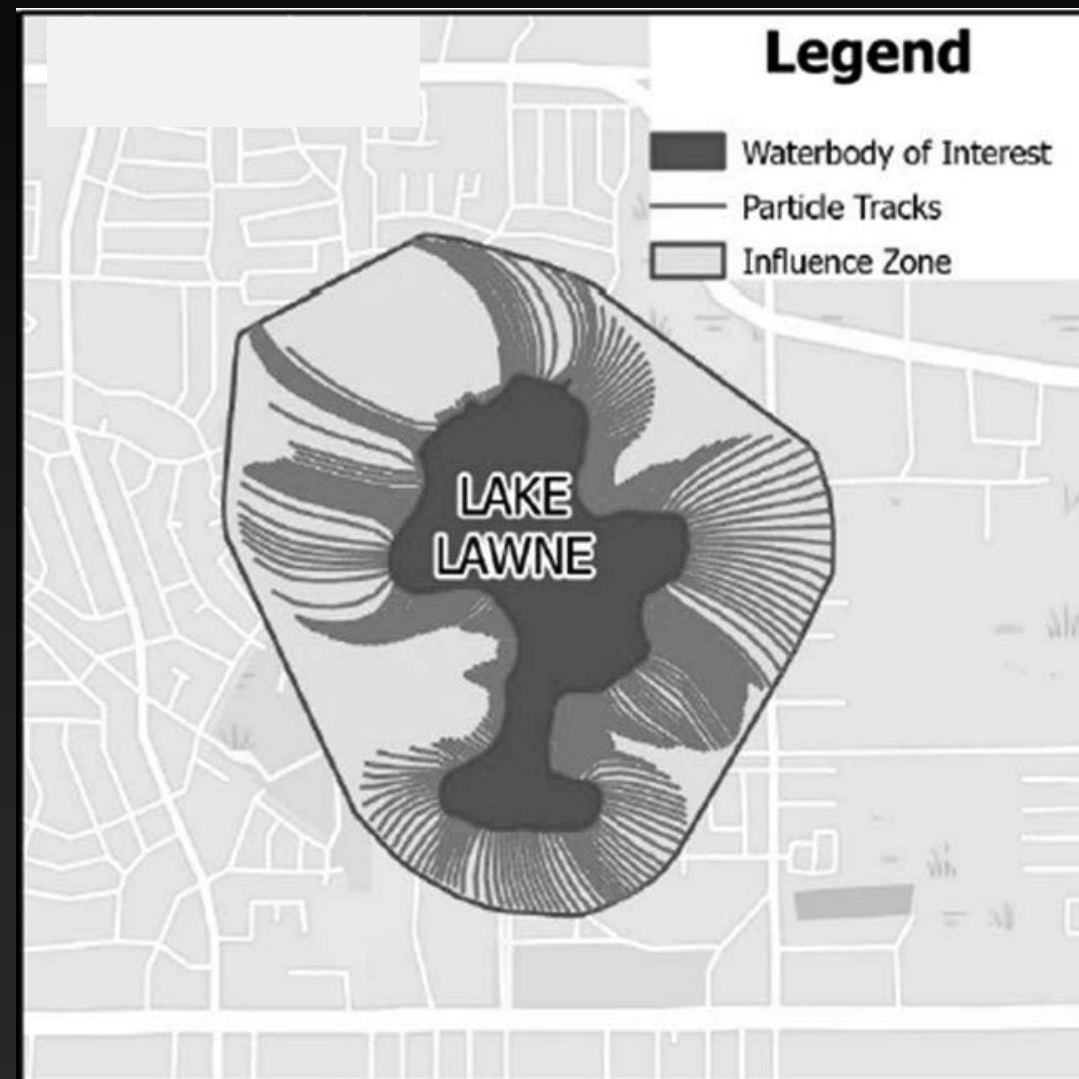









# Groundwater Vulnerability Assessment

## 4. Identify Orange County Priority Vulnerability Areas (PVAs)

(PVAs)

More Vulnerable Areas



Subdivisions with Septic Systems



Proximity to Waterbodies



PVAs

Easy Flow to Groundwater

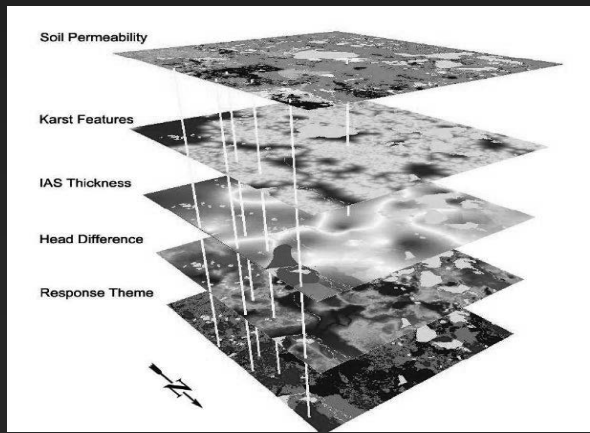

Source of Nutrients

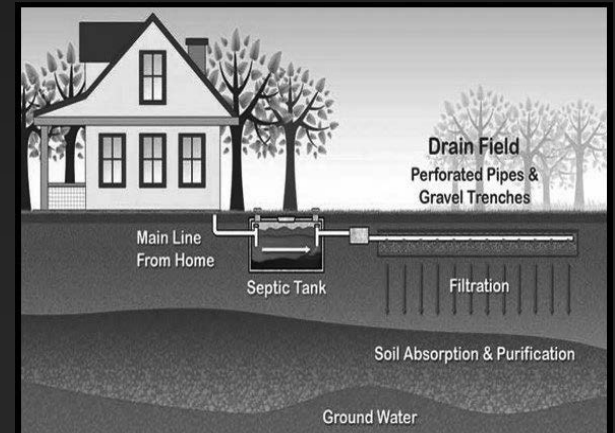

Target of Nutrients



Priority Vulnerability Areas



# Priority Vulnerability Areas (PVA)

**Legend**

**BMAP Name**

- Lake Jesup
- Lake Okeechobee
- Long Branch
- Upper Ocklawaha
- Wekiva

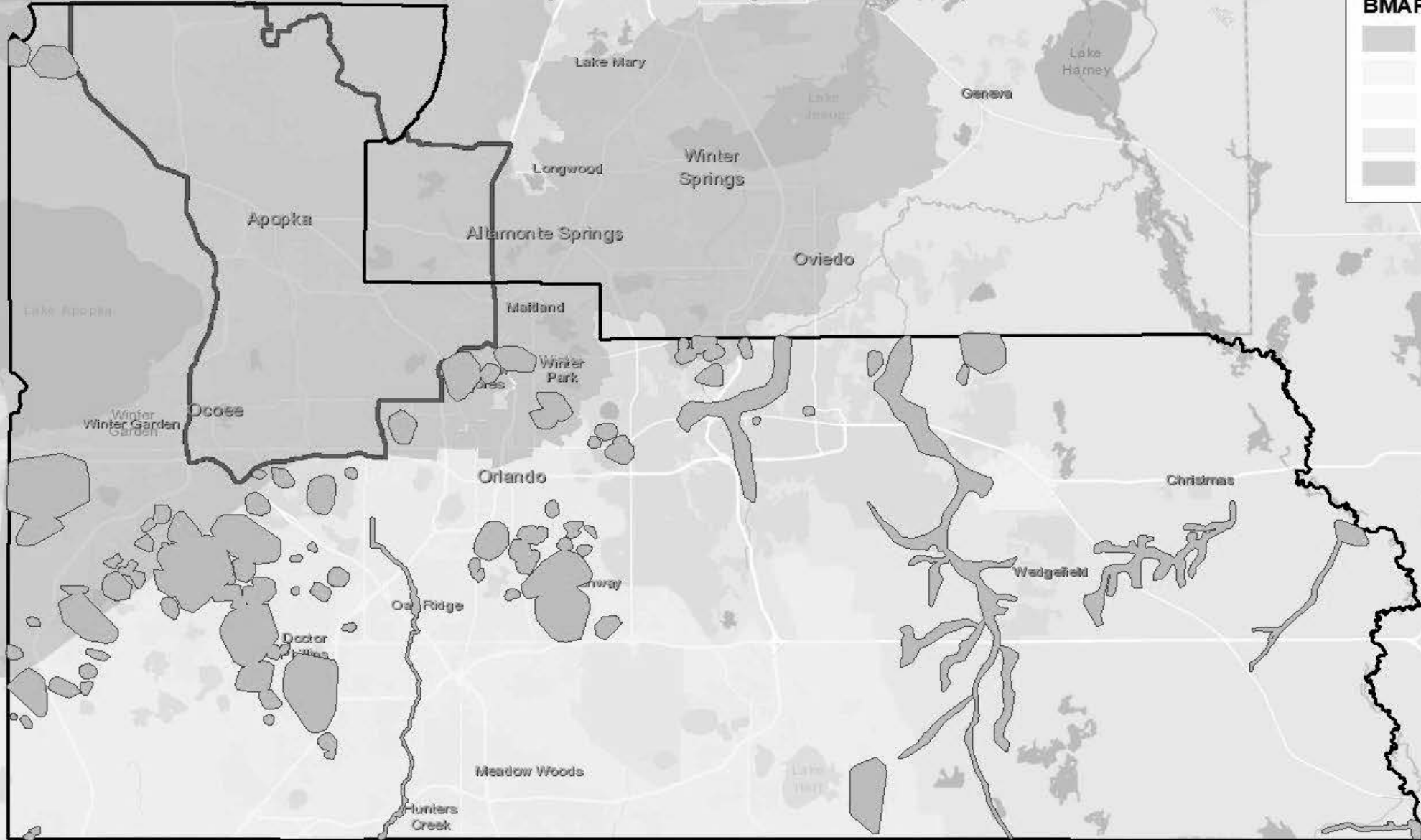

0 2.25 4.5 9 13.5 18



Miles



# Background

## ■ Distribution of Conventional Septic Systems in Orange County

District	OCU Outside the Wekiva PFA	Outside PVAs	Inside PVAs
1	12,936	7,942	4,994
2	584	584	0
3	11,396	7,521	3,875
4	2,394	1,941	453
5	8,551	6,937	1,614
6	6,018	5,113	905
<b>Total</b>	<b>41,879</b>	<b>30,038</b>	<b>11,841</b>

# OSTDS Locations and Priority Vulnerability Areas (PVA)

**Legend**

- OSTDS Inside PVA
- ◊ OSTDS Outside a PVA

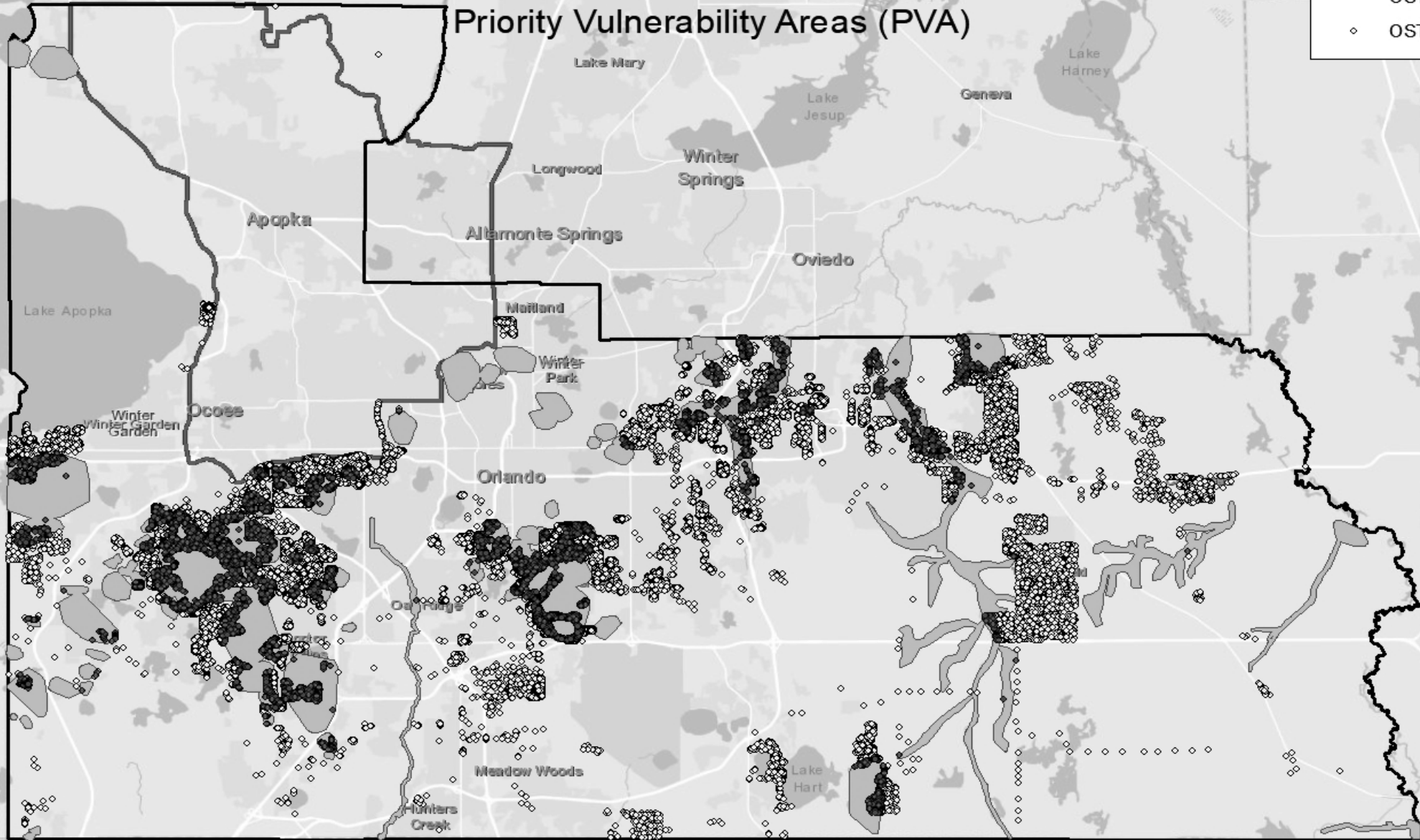



# Groundwater Vulnerability Assessment

21

## Evaluating septic system setbacks

- Eight different modeling scenarios evaluating septic system impacts
- Install advanced treatment systems in areas with high water tables
- Connect conventional systems to central sewer or require advanced systems
- Require larger setbacks from water bodies

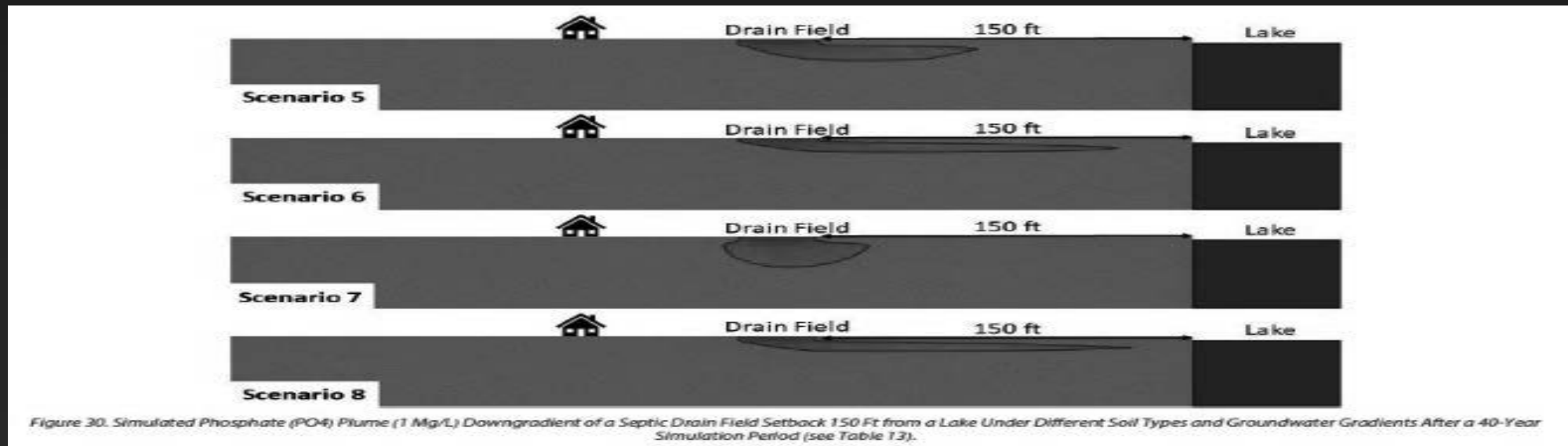



# Presentation Outline

- Background
- Groundwater Vulnerability Assessment
- **Recommendations**
- Stakeholder Engagement
- Next Steps
- Summary

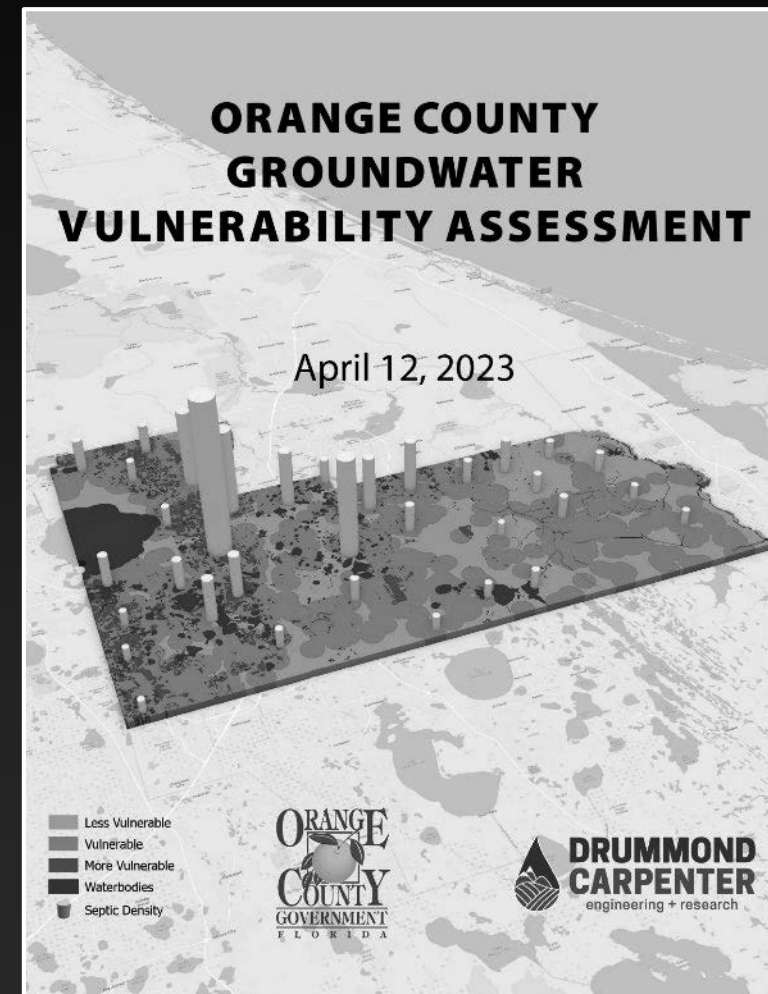



# GVA Recommendations for Consideration

23

- **Orange County created a Workgroup to identify actionable OSTDS interventions to mitigate and prevent impairments to water bodies**
  - **Septic Working Group Overview presented to the BCC (02/22/2022)**
- **Subgroups presented before the Board in 2022 to discuss various issues related to septic tanks**
  - **Subgroup A - new development connections to central sewer (07/12/2022)**
  - **Subgroup B - existing septic-to-sewer connections (06/21/2022)**
  - **Subgroup C - existing septic tank upgrades (08/30/2022)**
  - **Subgroup D - new septic tank standards and permitting (09/13/2022)**



# GVA Recommendations for Consideration

24

## **Subgroup A (new development connecting to central sewer)**

- **Consider increasing the distance for which connection to central sewer is required for new developments in vulnerable areas**

## **Subgroup B (existing septic-to-sewer connections)**

- **Conduct septic-to-sewer feasibility studies**
- **Develop potential funding strategies**
- **Evaluate how new policies may be used to address nutrient BMAP requirements**





# GVA Recommendations for Consideration

25

## Subgroup C (existing septic tank upgrades)

- Consider requiring failing septic systems to upgrade to advanced treatment systems
- Require existing septic systems within a setback to be upgraded to advanced treatment systems
- Develop funding strategies
- Develop an interagency agreement between Orange County and FDOH/FDEP



# GVA Recommendations for Consideration

26

## **Subgroup D (new septic tank standards and permitting)**

- **Consider prohibiting new conventional septic tanks**
- **Develop setbacks from a waterbody for new conventional systems and where advanced treatment systems would be required**
- **Develop variance criteria that account for lots that are too small to meet setback requirements.**
- **Develop an interagency agreement between Orange County and FDOH/FDEP**



# Presentation Outline

- Background
- Groundwater Vulnerability Assessment
- Recommendations
- **Stakeholder Engagement**
- Next Steps
- Summary

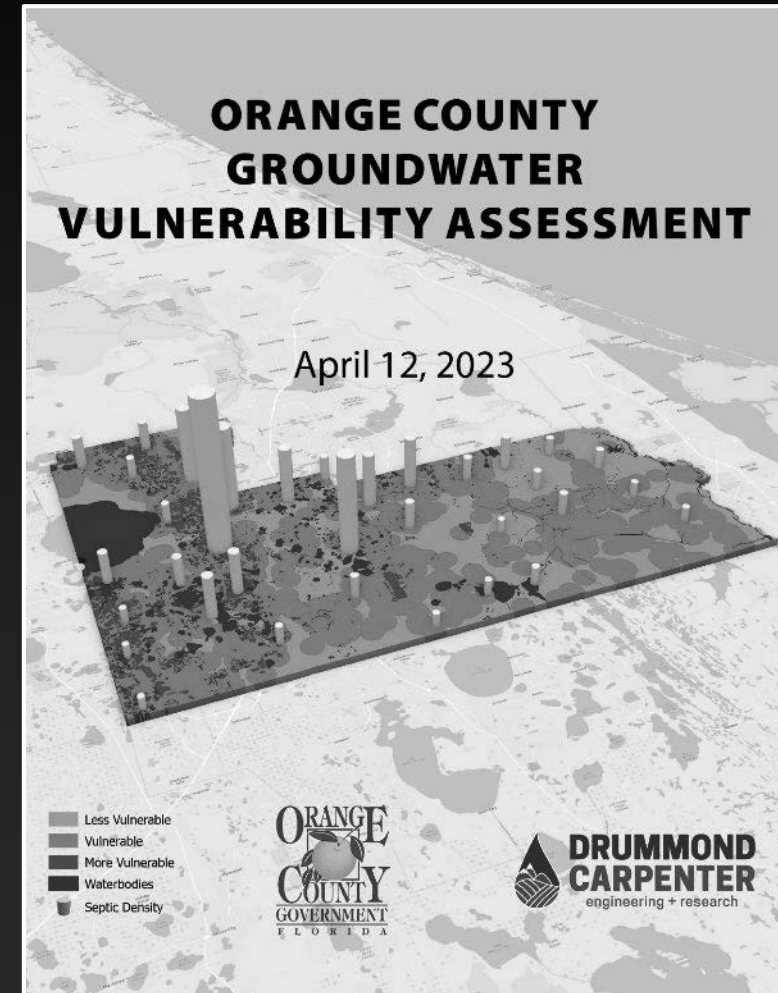



# Stakeholder Engagement

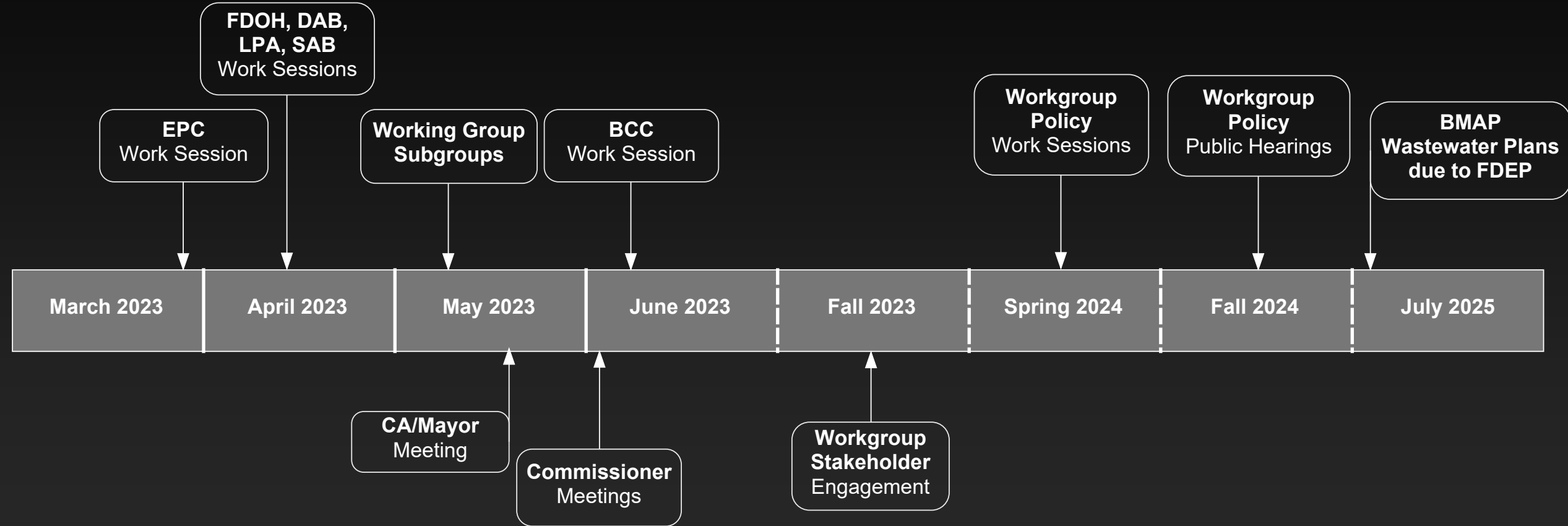



# Stakeholders Engagement

## Future Engagement

- Policy Makers (Orange County BCC)
- State Agencies (FDEP, FDOH, SJRWMD, SFWMD)
- Municipalities
- Septic Tank Industry (equipment vendors, installers, maintenance entities, Florida Onsite Wastewater Association)
- Development Industry (residential, commercial, contractors, builders, engineers, attorneys)
- Environmental Groups
- Orange County Residents, Homeowners, and Visitors



# Presentation Outline

- Background
- Groundwater Vulnerability Assessment
- Recommendations
- Stakeholder Engagement
- **Next Steps**
- Summary

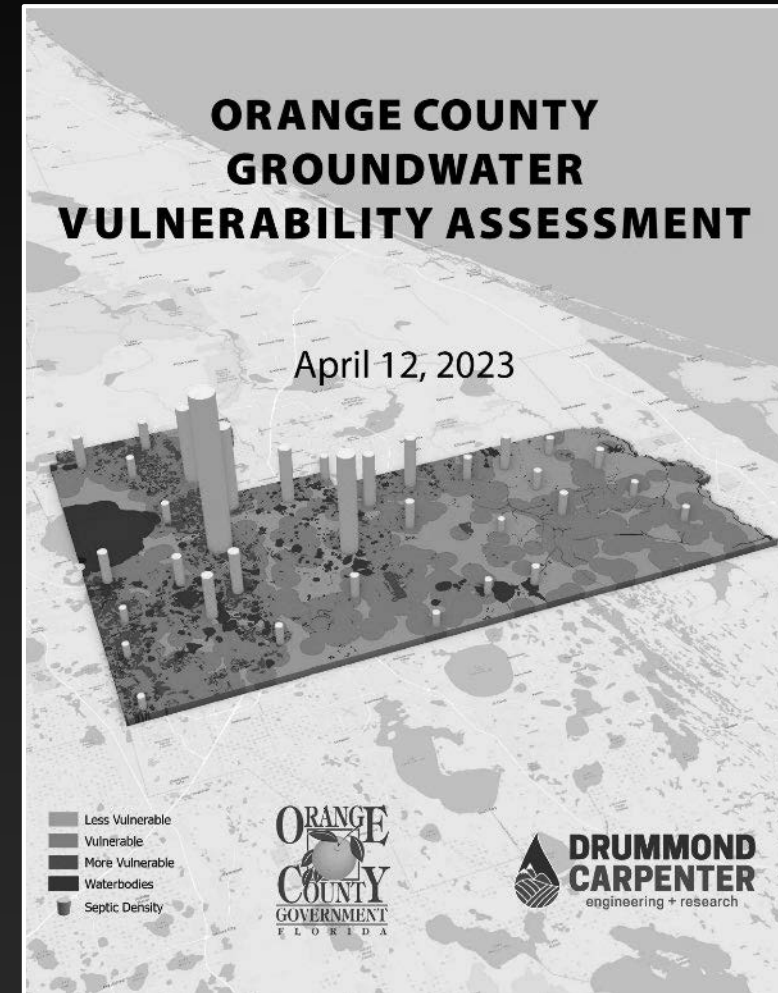



# Next Steps

- Working group Subgroups will evaluate recommendations to support policy discussions (Summer 2023)
- Stakeholder engagement (Fall 2023)
- Advisory Board and BCC Work Session on policy options (Spring 2024)
- Draft code revisions
- Formulate plans for addressing septic systems in BMAP areas

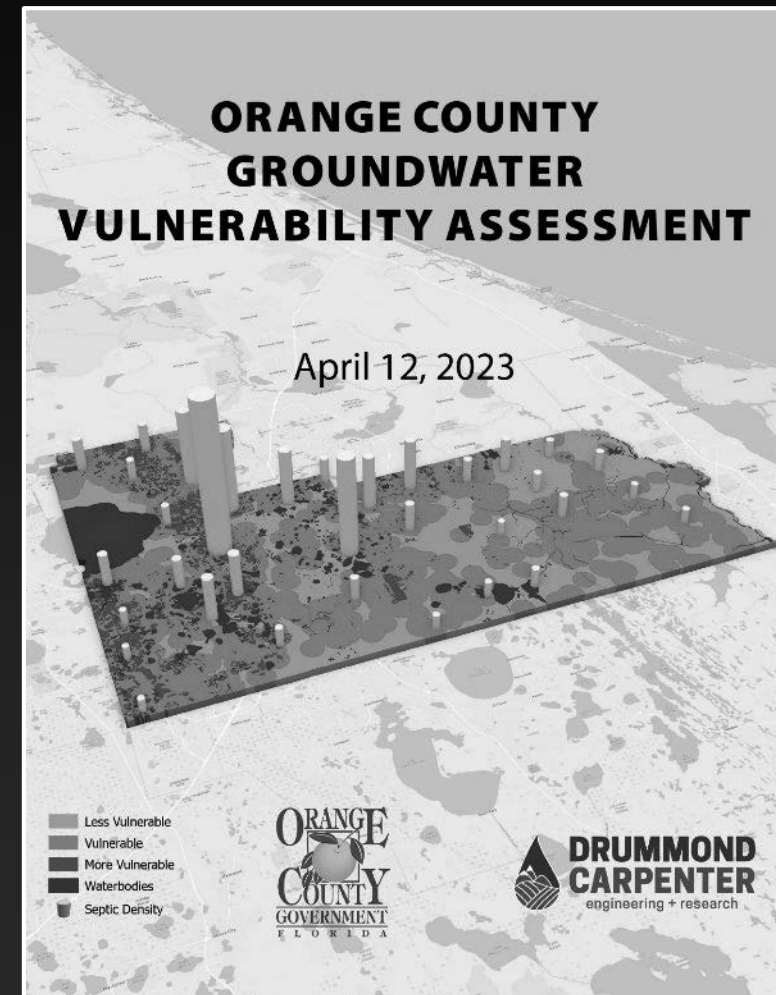



# Presentation Outline

- Background
- Groundwater Vulnerability Assessment
- Recommendations
- Stakeholder Engagement
- Next Steps
- **Summary**

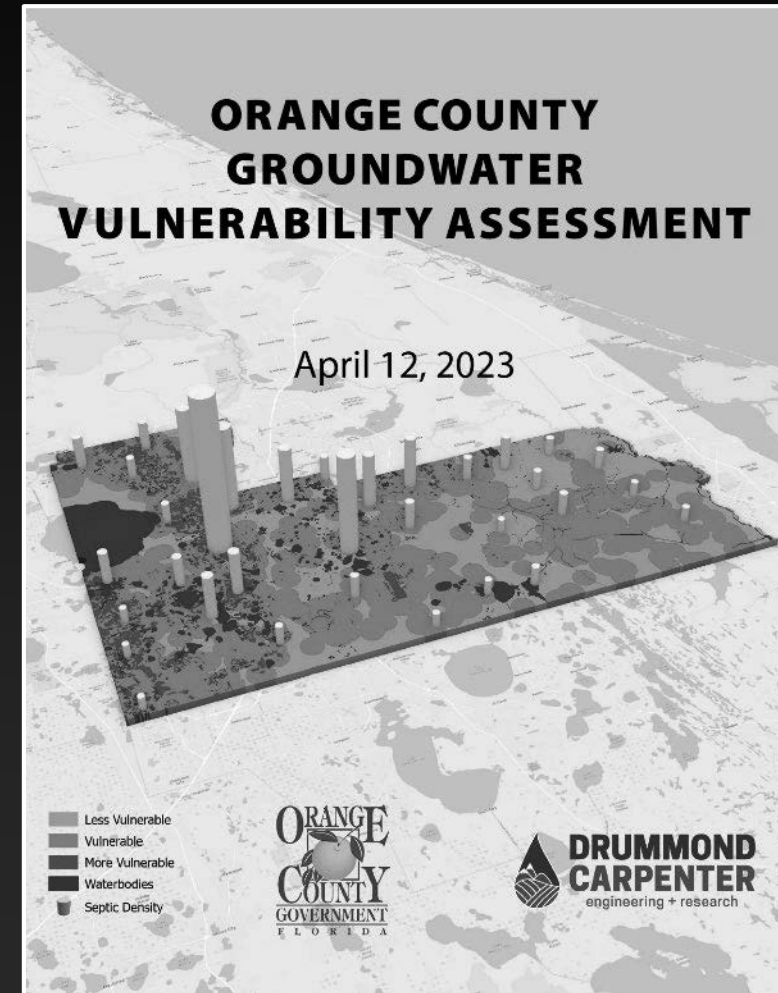





# Summary

- **The GVA is a county-wide scientific assessment performed using peer-reviewed models and using local data**
- **The study identified PVAs where there should be restrictions on new conventional septic systems**
- **PVAs help prioritize where septic-to-sewer conversions or upgrades need to occur**
- **GVA will help Orange County with FDEP regulatory requirements**
- **Additional discussions with stakeholders are planned during septic tank policy development**
- **GVA will help Subgroups evaluate potential policy options**