



Interoffice Memorandum

AGENDA ITEM

August 9, 2019

TO: Mayor Jerry L. Demings
—AND—
Board of County Commissioners

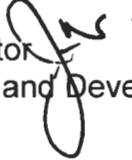
FROM: Jon V. Weiss, P.E., Director
Planning, Environmental, and Development
Services Department 

**CONTACT PERSON: David D. Jones, P.E., CEP, Manager
Environmental Protection Division
(407) 836-1405**

SUBJECT: September 10, 2019 — Consent Item
Environmental Protection Commission Recommendation for an
After-the-Fact Waiver Request for the Ricardo Cardenas Dock
Construction Permit BD-19-05-041

Ricardo Cardenas is requesting approval of an after-the-fact waiver to Orange County Code (Code), Chapter 15, Article IX, Section 15-343(b) (side setback). The project site is located at 1467 Kelso Boulevard, Windermere, Florida 34786. The Parcel ID number is 13-23-27-4110-00-240. The subject property is located on Lake Butler in District 1.

On July 20, 2017, the Environmental Protection Division (EPD) issued a permit (BD-17-06-073) to construct a dock at the subject property. On May 10, 2019, EPD received an as-built survey that indicated the dock was built 22.2 feet from the southern property line in lieu of the required and permitted 25 feet. Included with the as-built survey submittal was an Application for Waiver (after-the-fact) for a reduced side setback.

On May 29, 2019, EPD sent a Notice of Application for Waiver to the affected property owner. The notice was returned unclaimed to EPD on June 20, 2019. The Notice of Application was then posted on the front door of the residence at 1473 Kelso Boulevard, Windermere, FL 34786, on June 28, 2019. EPD has received no objections or comments from the affected property owner.

Pursuant to Orange County Code, Chapter 15, Article IX, EPD staff evaluated the waiver request and other required documents. At the July 31, 2019 public hearing before the Environmental Protection Commission (EPC), the recommendation of the Environmental Protection Officer (EPO) was to approve the after-the-fact waiver to Section 15-343(b) (side setback). The EPC voted to uphold the recommendation of the EPO and recommended approval of the after-the-fact waiver to Section 15-343(b) (side setback).

ACTION REQUESTED: Acceptance of recommendation of the Environmental Protection Commission to approve the request for an after-the-fact waiver to Section 15-343(b) (side setback) for the Ricardo Cardenas Dock Construction Permit BD-19-05-041. District 1

JVW/DDJ: mg

Attachments



ENVIRONMENTAL PROTECTION DIVISION
 David D. Jones, P.E., CEP, Manager
 3165 McCrory Place, Suite 200
 Orlando, FL 32803
 407-836-1400 • Fax 407-836-1499
 www.ocfl.net

ENVIRONMENTAL
 PROTECTION
 COMMISSION

ORANGE COUNTY
 ENVIRONMENTAL PROTECTION COMMISSION
 July 31, 2019

Johnathan Huels
 Chairman

Mark Ausley
 Vice Chairman

Oscar Anderson

Perry Barnas

Norman Blackburn

Mark Corbett

Theodore Geltz

PROJECT NAME: Ricardo Cardenas
 PERMIT APPLICATION NUMBER: BD-19-05-041
 LOCATION/ADDRESS/LAKE: 1467 Kelso Boulevard, Lake Butler

RECOMMENDATION:

Pursuant to Orange County Code, Chapter 15, Article IX, Section 15-350(b), approve the request for an After-the-Fact waiver to Orange County Code (Code), Chapter 15, Article IX, Section 15-343(b) (side setback) for the Cardenas Dock Construction Permit BD-19-05-041, District 1.

EPC AGREES WITH THE ACTION REQUESTED, AS PRESENTED

EPC DISAGREES WITH THE ACTION REQUESTED, AS PRESENTED AND HAS MADE THE FOLLOWING RECOMMENDATION:

Signature of EPC Chairman: _____

EPC Recommendation Date: _____

7/31/19

Dock Construction Application for Waiver



Dock Construction Application for Waiver

BD-19-05-041

District #1

Applicant: Ricardo Cardenas

Address: 1467 Kelso Boulevard

Parcel ID: 13-23-27-4110-00-240

Project Site

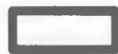

Property Location

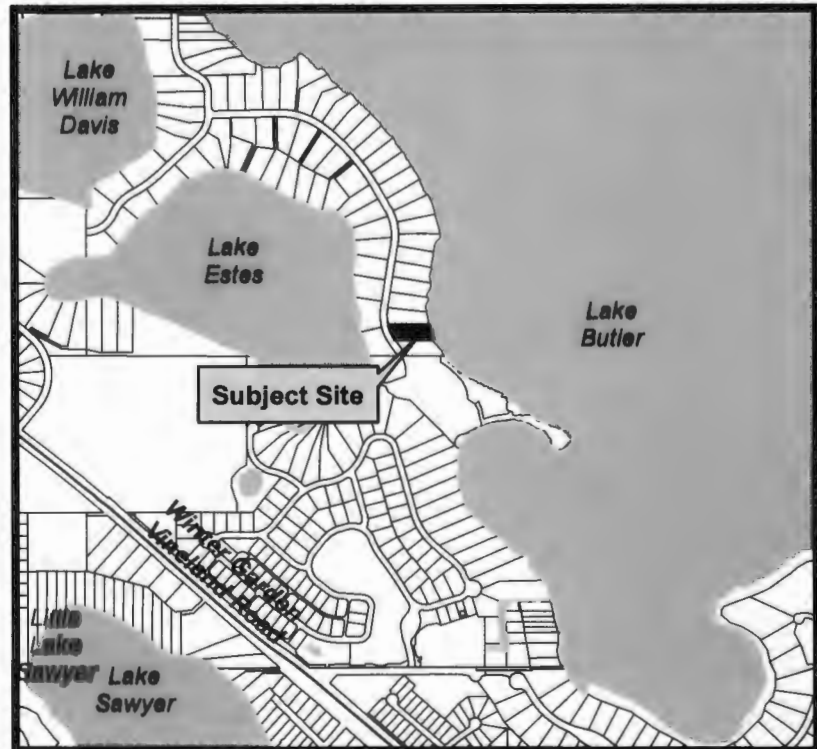

AS BUILT SURVEY

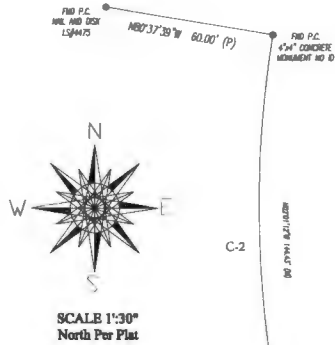

CURVE C-1
 $\Delta=22^{\circ}35'14''$ (P)
 $R=365.58'$ (C)
 $L=144.12'$ (P)
 $CB=524^{\circ}42'23''E$ 143.19' (C)
 $CB=524^{\circ}42'23''E$ 143.24' (M)

CURVE C-2
 $\Delta=22^{\circ}47'07''$ (P)
 $R=365.58'$ (C)
 $L=145.38'$ (P)
 $CB=502^{\circ}01'12''E$ 144.43' (C)(M)

- SURVEYOR NOTES:**
1. Legal Description provided by others.
 2. The lands shown hereon were not obstructed for easements or other recorded encumbrances not shown on the Plat.
 3. Underground portions of footings, foundations or other improvements were not located.
 4. Well lines are to the face of the wall and are not to be used used to reconstruct boundary lines.
 5. Dirty dilute encroachments located.
 6. No identification found on property corners unless otherwise shown.
 7. Dimensions shown are Plat and Measured unless otherwise shown.
 8. Fence ownership not determined.
 9. This survey depicted here forms a closed geometric figure.
 10. No underground improvements or visible obstructions have been located other than shown.
 11. This survey is prepared for the exclusive use and benefit of the parties listed hereon liability to third parties may not be transferred or assigned.
 12. Notice this drawing may not be scale due to electronic transfer.
 13. This survey does not reflect or determine ownership.
 14. Fenced corner and building corners are witness monuments to obstructed corner, dimensions are as shown.
 15. Subject to any objection, limitations, restrictions, reservations, and/or easement of record no examination of Title made by Surveyor.
 16. This is not a Boundary Survey.
 17. Not all improvements were located.
 18. Benchmark Used #5129055 Dwarden 119 811 NAYD88, Orange County Vertical.

Legal Description:
 Lot 24, KELSO ON LAKE BUTLER, according to the Plat thereof, as recorded in Plat Book 5, Page 48, Public Records of Orange County, Florida.

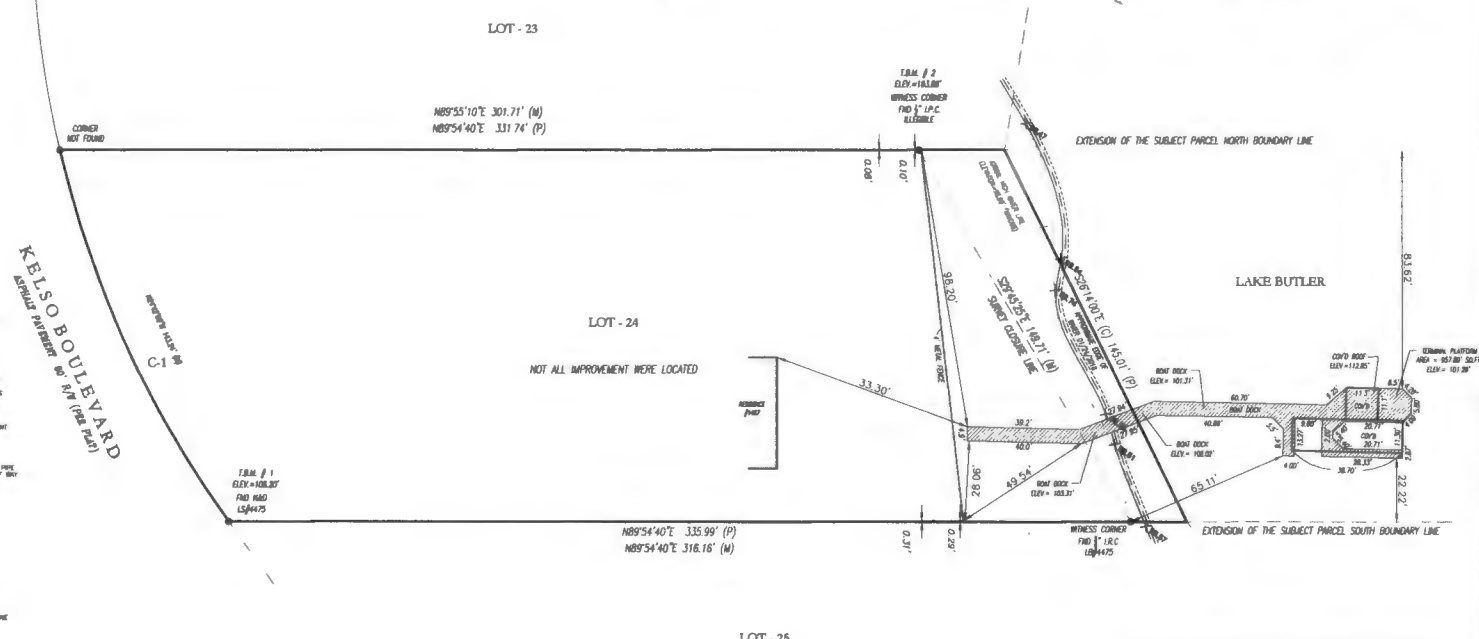

Legend:

- | |
|---|
| <ul style="list-style-type: none"> 1/8" - SECTION OF BUNK 1/4" - SECTION OF CURB 1/2" - SECTION OF DRIVE 3/4" - SECTION OF DRIVE 1" - SECTION OF DRIVE 1 1/2" - SECTION OF DRIVE 2" - SECTION OF DRIVE 3" - SECTION OF DRIVE 4" - SECTION OF DRIVE 6" - SECTION OF DRIVE 8" - SECTION OF DRIVE 12" - SECTION OF DRIVE 18" - SECTION OF DRIVE 24" - SECTION OF DRIVE 36" - SECTION OF DRIVE 48" - SECTION OF DRIVE 72" - SECTION OF DRIVE 108" - SECTION OF DRIVE 144" - SECTION OF DRIVE 180" - SECTION OF DRIVE 216" - SECTION OF DRIVE 252" - SECTION OF DRIVE 288" - SECTION OF DRIVE 324" - SECTION OF DRIVE 360" - SECTION OF DRIVE 432" - SECTION OF DRIVE 504" - SECTION OF DRIVE 576" - SECTION OF DRIVE 648" - SECTION OF DRIVE 720" - SECTION OF DRIVE 792" - SECTION OF DRIVE 864" - SECTION OF DRIVE 936" - SECTION OF DRIVE 1008" - SECTION OF DRIVE 1080" - SECTION OF DRIVE 1152" - SECTION OF DRIVE 1224" - SECTION OF DRIVE 1296" - SECTION OF DRIVE 1368" - SECTION OF DRIVE 1440" - SECTION OF DRIVE 1512" - SECTION OF DRIVE 1584" - SECTION OF DRIVE 1656" - SECTION OF DRIVE 1728" - SECTION OF DRIVE 1800" - SECTION OF DRIVE 1872" - SECTION OF DRIVE 1944" - SECTION OF DRIVE 2016" - SECTION OF DRIVE 2088" - SECTION OF DRIVE 2160" - SECTION OF DRIVE 2232" - SECTION OF DRIVE 2304" - SECTION OF DRIVE 2376" - SECTION OF DRIVE 2448" - SECTION OF DRIVE 2520" - SECTION OF DRIVE 2592" - SECTION OF DRIVE 2664" - SECTION OF DRIVE 2736" - SECTION OF DRIVE 2808" - SECTION OF DRIVE 2880" - SECTION OF DRIVE 2952" - SECTION OF DRIVE 3024" - SECTION OF DRIVE 3096" - SECTION OF DRIVE 3168" - SECTION OF DRIVE 3240" - SECTION OF DRIVE 3312" - SECTION OF DRIVE 3384" - SECTION OF DRIVE 3456" - SECTION OF DRIVE 3528" - SECTION OF DRIVE 3600" - SECTION OF DRIVE 3672" - SECTION OF DRIVE 3744" - SECTION OF DRIVE 3816" - SECTION OF DRIVE 3888" - SECTION OF DRIVE 3960" - SECTION OF DRIVE 4032" - SECTION OF DRIVE 4104" - SECTION OF DRIVE 4176" - SECTION OF DRIVE 4248" - SECTION OF DRIVE 4320" - SECTION OF DRIVE 4392" - SECTION OF DRIVE 4464" - SECTION OF DRIVE 4536" - SECTION OF DRIVE 4608" - SECTION OF DRIVE 4680" - SECTION OF DRIVE 4752" - SECTION OF DRIVE 4824" - SECTION OF DRIVE 4896" - SECTION OF DRIVE 4968" - SECTION OF DRIVE 5040" - SECTION OF DRIVE 5112" - SECTION OF DRIVE 5184" - SECTION OF DRIVE 5256" - SECTION OF DRIVE 5328" - SECTION OF DRIVE 5400" - SECTION OF DRIVE 5472" - SECTION OF DRIVE 5544" - SECTION OF DRIVE 5616" - SECTION OF DRIVE 5688" - SECTION OF DRIVE 5760" - SECTION OF DRIVE 5832" - SECTION OF DRIVE 5904" - SECTION OF DRIVE 5976" - SECTION OF DRIVE 6048" - SECTION OF DRIVE 6120" - SECTION OF DRIVE 6192" - SECTION OF DRIVE 6264" - SECTION OF DRIVE 6336" - SECTION OF DRIVE 6408" - SECTION OF DRIVE 6480" - SECTION OF DRIVE 6552" - SECTION OF DRIVE 6624" - SECTION OF DRIVE 6696" - SECTION OF DRIVE 6768" - SECTION OF DRIVE 6840" - SECTION OF DRIVE 6912" - SECTION OF DRIVE 6984" - SECTION OF DRIVE 7056" - SECTION OF DRIVE 7128" - SECTION OF DRIVE 7200" - SECTION OF DRIVE 7272" - SECTION OF DRIVE 7344" - SECTION OF DRIVE 7416" - SECTION OF DRIVE 7488" - SECTION OF DRIVE 7560" - SECTION OF DRIVE 7632" - SECTION OF DRIVE 7704" - SECTION OF DRIVE 7776" - SECTION OF DRIVE 7848" - SECTION OF DRIVE 7920" - SECTION OF DRIVE 7992" - SECTION OF DRIVE 8064" - SECTION OF DRIVE 8136" - SECTION OF DRIVE 8208" - SECTION OF DRIVE 8280" - SECTION OF DRIVE 8352" - SECTION OF DRIVE 8424" - SECTION OF DRIVE 8496" - SECTION OF DRIVE 8568" - SECTION OF DRIVE 8640" - SECTION OF DRIVE 8712" - SECTION OF DRIVE 8784" - SECTION OF DRIVE 8856" - SECTION OF DRIVE 8928" - SECTION OF DRIVE 9000" - SECTION OF DRIVE 9072" - SECTION OF DRIVE 9144" - SECTION OF DRIVE 9216" - SECTION OF DRIVE 9288" - SECTION OF DRIVE 9360" - SECTION OF DRIVE 9432" - SECTION OF DRIVE 9504" - SECTION OF DRIVE 9576" - SECTION OF DRIVE 9648" - SECTION OF DRIVE 9720" - SECTION OF DRIVE 9792" - SECTION OF DRIVE 9864" - SECTION OF DRIVE 9936" - SECTION OF DRIVE 10008" - SECTION OF DRIVE 10080" - SECTION OF DRIVE 10152" - SECTION OF DRIVE 10224" - SECTION OF DRIVE 10296" - SECTION OF DRIVE 10368" - SECTION OF DRIVE 10440" - SECTION OF DRIVE 10512" - SECTION OF DRIVE 10584" - SECTION OF DRIVE 10656" - SECTION OF DRIVE 10728" - SECTION OF DRIVE 10800" - SECTION OF DRIVE 10872" - SECTION OF DRIVE 10944" - SECTION OF DRIVE 11016" - SECTION OF DRIVE 11088" - SECTION OF DRIVE 11160" - SECTION OF DRIVE 11232" - SECTION OF DRIVE 11304" - SECTION OF DRIVE 11376" - SECTION OF DRIVE 11448" - SECTION OF DRIVE 11520" - SECTION OF DRIVE 11592" - SECTION OF DRIVE 11664" - SECTION OF DRIVE 11736" - SECTION OF DRIVE 11808" - SECTION OF DRIVE 11880" - SECTION OF DRIVE 11952" - SECTION OF DRIVE 12024" - SECTION OF DRIVE 12096" - SECTION OF DRIVE 12168" - SECTION OF DRIVE 12240" - SECTION OF DRIVE 12312" - SECTION OF DRIVE 12384" - SECTION OF DRIVE 12456" - SECTION OF DRIVE 12528" - SECTION OF DRIVE 12600" - SECTION OF DRIVE 12672" - SECTION OF DRIVE 12744" - SECTION OF DRIVE 12816" - SECTION OF DRIVE 12888" - SECTION OF DRIVE 12960" - SECTION OF DRIVE 13032" - SECTION OF DRIVE 13104" - SECTION OF DRIVE 13176" - SECTION OF DRIVE 13248" - SECTION OF DRIVE 13320" - SECTION OF DRIVE 13392" - SECTION OF DRIVE 13464" - SECTION OF DRIVE 13536" - SECTION OF DRIVE 13608" - SECTION OF DRIVE 13680" - SECTION OF DRIVE 13752" - SECTION OF DRIVE 13824" - SECTION OF DRIVE 13896" - SECTION OF DRIVE 13968" - SECTION OF DRIVE 14040" - SECTION OF DRIVE 14112" - SECTION OF DRIVE 14184" - SECTION OF DRIVE 14256" - SECTION OF DRIVE 14328" - SECTION OF DRIVE 14400" - SECTION OF DRIVE 14472" - SECTION OF DRIVE 14544" - SECTION OF DRIVE 14616" - SECTION OF DRIVE 14688" - SECTION OF DRIVE 14760" - SECTION OF DRIVE 14832" - SECTION OF DRIVE 14904" - SECTION OF DRIVE 14976" - SECTION OF DRIVE 15048" - SECTION OF DRIVE 15120" - SECTION OF DRIVE 15192" - SECTION OF DRIVE 15264" - SECTION OF DRIVE 15336" - SECTION OF DRIVE 15408" - SECTION OF DRIVE 15480" - SECTION OF DRIVE 15552" - SECTION OF DRIVE 15624" - SECTION OF DRIVE 15696" - SECTION OF DRIVE 15768" - SECTION OF DRIVE 15840" - SECTION OF DRIVE 15912" - SECTION OF DRIVE 15984" - SECTION OF DRIVE 16056" - SECTION OF DRIVE 16128" - SECTION OF DRIVE 16200" - SECTION OF DRIVE 16272" - SECTION OF DRIVE 16344" - SECTION OF DRIVE 16416" - SECTION OF DRIVE 16488" - SECTION OF DRIVE 16560" - SECTION OF DRIVE 16632" - SECTION OF DRIVE 16704" - SECTION OF DRIVE 16776" - SECTION OF DRIVE 16848" - SECTION OF DRIVE 16920" - SECTION OF DRIVE 16992" - SECTION OF DRIVE 17064" - SECTION OF DRIVE 17136" - SECTION OF DRIVE 17208" - SECTION OF DRIVE 17280" - SECTION OF DRIVE 17352" - SECTION OF DRIVE 17424" - SECTION OF DRIVE 17496" - SECTION OF DRIVE 17568" - SECTION OF DRIVE 17640" - SECTION OF DRIVE 17712" - SECTION OF DRIVE 17784" - SECTION OF DRIVE 17856" - SECTION OF DRIVE 17928" - SECTION OF DRIVE 18000" - SECTION OF DRIVE 18072" - SECTION OF DRIVE 18144" - SECTION OF DRIVE 18216" - SECTION OF DRIVE 18288" - SECTION OF DRIVE 18360" - SECTION OF DRIVE 18432" - SECTION OF DRIVE 18504" - SECTION OF DRIVE 18576" - SECTION OF DRIVE 18648" - SECTION OF DRIVE 18720" - SECTION OF DRIVE 18792" - SECTION OF DRIVE 18864" - SECTION OF DRIVE 18936" - SECTION OF DRIVE 19008" - SECTION OF DRIVE 19080" - SECTION OF DRIVE 19152" - SECTION OF DRIVE 19224" - SECTION OF DRIVE 19296" - SECTION OF DRIVE 19368" - SECTION OF DRIVE 19440" - SECTION OF DRIVE 19512" - SECTION OF DRIVE 19584" - SECTION OF DRIVE 19656" - SECTION OF DRIVE 19728" - SECTION OF DRIVE 19800" - SECTION OF DRIVE 19872" - SECTION OF DRIVE 19944" - SECTION OF DRIVE 20016" - SECTION OF DRIVE 20088" - SECTION OF DRIVE 20160" - SECTION OF DRIVE 20232" - SECTION OF DRIVE 20304" - SECTION OF DRIVE 20376" - SECTION OF DRIVE 20448" - SECTION OF DRIVE 20520" - SECTION OF DRIVE 20592" - SECTION OF DRIVE 20664" - SECTION OF DRIVE 20736" - SECTION OF DRIVE 20808" - SECTION OF DRIVE 20880" - SECTION OF DRIVE 20952" - SECTION OF DRIVE 21024" - SECTION OF DRIVE 21096" - SECTION OF DRIVE 21168" - SECTION OF DRIVE 21240" - SECTION OF DRIVE 21312" - SECTION OF DRIVE 21384" - SECTION OF DRIVE 21456" - SECTION OF DRIVE 21528" - SECTION OF DRIVE 21600" - SECTION OF DRIVE 21672" - SECTION OF DRIVE 21744" - SECTION OF DRIVE 21816" - SECTION OF DRIVE 21888" - SECTION OF DRIVE 21960" - SECTION OF DRIVE 22032" - SECTION OF DRIVE 22104" - SECTION OF DRIVE 22176" - SECTION OF DRIVE 22248" - SECTION OF DRIVE 22320" - SECTION OF DRIVE 22392" - SECTION OF DRIVE 22464" - SECTION OF DRIVE 22536" - SECTION OF DRIVE 22608" - SECTION OF DRIVE 22680" - SECTION OF DRIVE 22752" - SECTION OF DRIVE 22824" - SECTION OF DRIVE 22896" - SECTION OF DRIVE 22968" - SECTION OF DRIVE 23040" - SECTION OF DRIVE 23112" - SECTION OF DRIVE 23184" - SECTION OF DRIVE 23256" - SECTION OF DRIVE 23328" - SECTION OF DRIVE 23400" - SECTION OF DRIVE 23472" - SECTION OF DRIVE 23544" - SECTION OF DRIVE 23616" - SECTION OF DRIVE 23688" - SECTION OF DRIVE 23760" - SECTION OF DRIVE 23832" - SECTION OF DRIVE 23904" - SECTION OF DRIVE 23976" - SECTION OF DRIVE 24048" - SECTION OF DRIVE 24120" - SECTION OF DRIVE 24192" - SECTION OF DRIVE 24264" - SECTION OF DRIVE 24336" - SECTION OF DRIVE 24408" - SECTION OF DRIVE 24480" - SECTION OF DRIVE 24552" - SECTION OF DRIVE 24624" - SECTION OF DRIVE 24696" - SECTION OF DRIVE 24768" - SECTION OF DRIVE 24840" - SECTION OF DRIVE 24912" - SECTION OF DRIVE 24984" - SECTION OF DRIVE 25056" - SECTION OF DRIVE 25128" - SECTION OF DRIVE 25200" - SECTION OF DRIVE 25272" - SECTION OF DRIVE 25344" - SECTION OF DRIVE 25416" - SECTION OF DRIVE 25488" - SECTION OF DRIVE 25560" - SECTION OF DRIVE 25632" - SECTION OF DRIVE 25704" - SECTION OF DRIVE 25776" - SECTION OF DRIVE 25848" - SECTION OF DRIVE 25920" - SECTION OF DRIVE 25992" - SECTION OF DRIVE 26064" - SECTION OF DRIVE 26136" - SECTION OF DRIVE 26208" - SECTION OF DRIVE 26280" - SECTION OF DRIVE 26352" - SECTION OF DRIVE 26424" - SECTION OF DRIVE 26496" - SECTION OF DRIVE 26568" - SECTION OF DRIVE 26640" - SECTION OF DRIVE 26712" - SECTION OF DRIVE 26784" - SECTION OF DRIVE 26856" - SECTION OF DRIVE 26928" - SECTION OF DRIVE 27000" - SECTION OF DRIVE 27072" - SECTION OF DRIVE 27144" - SECTION OF DRIVE 27216" - SECTION OF DRIVE 27288" - SECTION OF DRIVE 27360" - SECTION OF DRIVE 27432" - SECTION OF DRIVE 27504" - SECTION OF DRIVE 27576" - SECTION OF DRIVE 27648" - SECTION OF DRIVE 27720" - SECTION OF DRIVE 27792" - SECTION OF DRIVE 27864" - SECTION OF DRIVE 27936" - SECTION OF DRIVE 28008" - SECTION OF DRIVE 28080" - SECTION OF DRIVE 28152" - SECTION OF DRIVE 28224" - SECTION OF DRIVE 28296" - SECTION OF DRIVE 28368" - SECTION OF DRIVE 28440" - SECTION OF DRIVE 28512" - SECTION OF DRIVE 28584" - SECTION OF DRIVE 28656" - SECTION OF DRIVE 28728" - SECTION OF DRIVE 28800" - SECTION OF DRIVE 28872" - SECTION OF DRIVE 28944" - SECTION OF DRIVE 29016" - SECTION OF DRIVE 29088" - SECTION OF DRIVE 29160" - SECTION OF DRIVE 29232" - SECTION OF DRIVE 29304" - SECTION OF DRIVE 29376" - SECTION OF DRIVE 29448" - SECTION OF DRIVE 29520" - SECTION OF DRIVE 29592" - SECTION OF DRIVE 29664" - SECTION OF DRIVE 29736" - SECTION OF DRIVE 29808" - SECTION OF DRIVE 29880" - SECTION OF DRIVE 29952" - SECTION OF DRIVE 30024" - SECTION OF DRIVE 30096" - SECTION OF DRIVE 30168" - SECTION OF DRIVE 30240" - SECTION OF DRIVE 30312" - SECTION OF DRIVE 30384" - SECTION OF DRIVE 30456" - SECTION OF DRIVE 30528" - SECTION OF DRIVE 30600" - SECTION OF DRIVE 30672" - SECTION OF DRIVE 30744" - SECTION OF DRIVE 30816" - SECTION OF DRIVE 30888" - SECTION OF DRIVE 30960" - SECTION OF DRIVE 31032" - SECTION OF DRIVE 31104" - SECTION OF DRIVE 31176" - SECTION OF DRIVE 31248" - SECTION OF DRIVE 31320" - SECTION OF DRIVE 31392" - SECTION OF DRIVE 31464" - SECTION OF DRIVE 31536" - SECTION OF DRIVE 31608" - SECTION OF DRIVE 31680" - SECTION OF DRIVE 31752" - SECTION OF DRIVE 31824" - SECTION OF DRIVE 31896" - SECTION OF DRIVE 31968" - SECTION OF DRIVE 32040" - SECTION OF DRIVE 32112" - SECTION OF DRIVE 32184" - SECTION OF DRIVE 32256" - SECTION OF DRIVE 32328" - SECTION OF DRIVE 32400" - SECTION OF DRIVE 32472" - SECTION OF DRIVE 32544" - SECTION OF DRIVE 32616" - SECTION OF DRIVE 32688" - SECTION OF DRIVE 32760" - SECTION OF DRIVE 32832" - SECTION OF DRIVE 32904" - SECTION OF DRIVE 32976" - SECTION OF DRIVE 33048" - SECTION OF DRIVE 33120" - SECTION OF DRIVE 33192" - SECTION OF DRIVE 33264" - SECTION OF DRIVE 33336" - SECTION OF DRIVE 33408" - SECTION OF DRIVE 33480" - SECTION OF DRIVE 33552" - SECTION OF DRIVE 33624" - SECTION OF DRIVE 33696" - SECTION OF DRIVE 33768" - SECTION OF DRIVE 33840" - SECTION OF DRIVE 33912" - SECTION OF DRIVE 33984" - SECTION OF DRIVE 34056" - SECTION OF DRIVE 34128" - SECTION OF DRIVE 34200" - SECTION OF DRIVE 34272" - SECTION OF DRIVE 34344" - SECTION OF DRIVE 34416" - SECTION OF DRIVE 34488" - SECTION OF DRIVE 34560" - SECTION OF DRIVE 34632" - SECTION OF DRIVE 34704" - SECTION OF DRIVE 34776" - SECTION OF DRIVE 34848" - SECTION OF DRIVE 34920" - SECTION OF DRIVE 34992" - SECTION OF DRIVE 35064" - SECTION OF DRIVE 35136" - SECTION OF DRIVE 35208" - SECTION OF DRIVE 35280" - SECTION OF DRIVE 35352" - SECTION OF DRIVE 35424" - SECTION OF DRIVE 35496" - SECTION OF DRIVE 35568" - SECTION OF DRIVE 35640" - SECTION OF DRIVE 35712" - SECTION OF DRIVE 35784" - SECTION OF DRIVE 35856" - SECTION OF DRIVE 35928" - SECTION OF DRIVE 36000" - SECTION OF DRIVE 36072" - SECTION OF DRIVE 36144" - SECTION OF DRIVE 36216" - SECTION OF DRIVE 36288" - SECTION OF DRIVE 36360" - SECTION OF DRIVE 36432" - SECTION OF DRIVE 36504" - SECTION OF DRIVE 36576" - SECTION OF DRIVE 36648" - SECTION OF DRIVE 36720" - SECTION OF DRIVE 36792" - SECTION OF DRIVE 36864" - SECTION OF DRIVE 36936" - SECTION OF DRIVE 37008" - SECTION OF DRIVE 37080" - SECTION OF DRIVE 37152" - SECTION OF DRIVE 37224" - SECTION OF DRIVE 37296" - SECTION OF DRIVE 37368" - SECTION OF DRIVE 37440" - SECTION OF DRIVE 37512" - SECTION OF DRIVE 37584" - SECTION OF DRIVE 37656" - SECTION OF DRIVE 37728" - SECTION OF DRIVE 37800" - SECTION OF DRIVE 37872" - SECTION OF DRIVE 37944" - SECTION OF DRIVE 38016" - SECTION OF DRIVE 38088" - SECTION OF DRIVE 38160" - SECTION OF DRIVE 38232" - SECTION OF DRIVE 38304" - SECTION OF DRIVE 38376" - SECTION OF DRIVE 38448" - SECTION OF DRIVE 38520" - SECTION OF DRIVE 38592" - SECTION OF DRIVE 38664" - SECTION OF DRIVE 38736" - SECTION OF DRIVE 38808" - SECTION OF DRIVE 38880" - SECTION OF DRIVE 38952" - SECTION OF DRIVE 39024" - SECTION OF DRIVE 39096" - SECTION OF DRIVE 39168" - SECTION OF DRIVE 39240" - SECTION OF DRIVE 39312" - SECTION OF DRIVE 39384" - SECTION OF DRIVE 39456" - SECTION OF DRIVE 39528" - SECTION OF DRIVE 39600" - SECTION OF DRIVE 39672" - SECTION OF DRIVE 39744" - SECTION OF DRIVE 39816" - SECTION OF DRIVE 39888" - SECTION OF DRIVE 39960" - SECTION OF DRIVE 40032" - SECTION OF DRIVE 40104" - SECTION OF DRIVE 40176" - SECTION OF DRIVE 40248" - SECTION OF DRIVE 40320" - SECTION OF DRIVE 40392" - SECTION OF DRIVE 40464" - SECTION OF DRIVE 40536" - SECTION OF DRIVE 40608" - SECTION OF DRIVE 40680" - SECTION OF DRIVE 40752" - SECTION OF DRIVE 40824" - SECTION OF DRIVE 40896" - SECTION OF DRIVE 40968" - SECTION OF DRIVE 41040" - SECTION OF DRIVE 41112" - SECTION OF DRIVE 41184" - SECTION OF DRIVE 41256" - SECTION OF DRIVE 41328" - SECTION OF DRIVE 41400" - SECTION OF DRIVE 41472" - SECTION OF DRIVE 41544" - SECTION OF DRIVE 41616" - SECTION OF DRIVE 41688" - SECTION OF DRIVE 41760" - SECTION OF DRIVE 41832" - SECTION OF DRIVE 41904" - SECTION OF DRIVE 41976" - SECTION OF DRIVE 42048" - SECTION OF DRIVE 42120" - SECTION OF DRIVE 42192" - SECTION OF DRIVE 42264" - SECTION OF DRIVE 42336" - SECTION OF DRIVE 42408" - SECTION OF DRIVE 42480" - SECTION OF DRIVE 42552" - SECTION OF DRIVE 42624" - SECTION OF DRIVE 42696" - SECTION OF DRIVE 42768" - SECTION OF DRIVE 42840" - SECTION OF DRIVE 42912" - SECTION OF DRIVE 42984" - SECTION OF DRIVE 43056" - SECTION OF DRIVE 43128" - SECTION OF DRIVE 43200" - SECTION OF DRIVE 43272" - SECTION OF DRIVE 43344" - SECTION OF DRIVE 43416" - SECTION OF DRIVE 43488" - SECTION OF DRIVE 43560" - SECTION OF DRIVE 43632" - SECTION OF DRIVE 43704" - SECTION OF DRIVE 43776" - SECTION OF DRIVE 43848" - SECTION OF DRIVE 43920" - SECTION OF DRIVE 43992" - SECTION OF DRIVE 44064" - SECTION OF DRIVE 44136" - SECTION OF DRIVE 44208" - SECTION OF DRIVE 44280" - SECTION OF DRIVE 44352" - SECTION OF DRIVE 44424" - SECTION OF DRIVE 44496" - SECTION OF DRIVE 44568" - SECTION OF DRIVE 44640" - SECTION OF DRIVE 44712" - SECTION OF DRIVE 44784" - SECTION OF DRIVE 44856" - SECTION OF DRIVE 44928" - SECTION OF DRIVE 45000" - SECTION OF DRIVE 45072" - SECTION OF DRIVE 45144" - SECTION OF DRIVE 45216" - SECTION OF DRIVE 45288" - SECTION OF DRIVE 45360" - SECTION OF DRIVE 45432" - SECTION OF DRIVE 45504" - SECTION OF DRIVE 45576" - SECTION OF DRIVE 45648" - SECTION OF DRIVE 45720" - SECTION OF DRIVE 45792" - SECTION OF DRIVE 45864" - SECTION OF DRIVE 45936" - SECTION OF DRIVE 46008" - SECTION OF DRIVE 46080" - SECTION OF DRIVE 46152" - SECTION OF DRIVE 46224" - SECTION OF DRIVE 46296" - SECTION OF DRIVE 46368" - SECTION OF DRIVE 46440" - SECTION OF DRIVE 46512" - SECTION OF DRIVE 46584" - SECTION OF DRIVE 46656" - SECTION OF DRIVE 46728" - SECTION OF DRIVE 46800" - SECTION OF DRIVE 46872" - SECTION OF DRIVE 46944" - SECTION OF DRIVE 47016" - SECTION OF DRIVE 47088" - SECTION OF DRIVE 47160" - SECTION OF DRIVE 47232" - SECTION OF DRIVE 47304" - SECTION OF DRIVE 47376" - SECTION OF DRIVE 47448" - SECTION OF DRIVE 47520" - SECTION OF DRIVE 47592" - SECTION OF DRIVE 47664" - SECTION OF DRIVE 47736" - SECTION OF DRIVE 47808" - SECTION OF DRIVE 47880" - SECTION OF DRIVE 47952" - SECTION OF DRIVE 48024" - SECTION OF DRIVE 48096" - SECTION OF DRIVE 48168" - SECTION OF DRIVE 48240" - SECTION OF DRIVE 48312" - SECTION OF DRIVE 48384" - SECTION OF DRIVE 48456" - SECTION OF DRIVE 48528" - SECTION OF DRIVE 48600" - SECTION OF DRIVE 48672" - SECTION OF DRIVE 48744" - SECTION OF DRIVE 48816" - SECTION OF DRIVE 48888" - SECTION OF DRIVE 48960" - SECTION OF DRIVE 49032" - SECTION OF DRIVE 4910 |
|---|





**APPLICATION TO CONSTRUCT A BOAT DOCK
APPLICATION FOR WAIVER**

(Pursuant to Orange County Code, Chapter 15, Article IX, Section 15-350(a)(2))

Mail or Deliver To: Orange County Environmental Protection Division
800 Mercy Drive, Suite 4
Orlando, Florida 32808
(407) 836-1400, Fax (407) 836-1499

I Sheila Cichra on behalf of Richard Cardenas (if applicable) pursuant to Orange County Code Chapter 15, Article IX, Section 15-350(a)(2) am requesting a waiver to section (choose and circle from the following: 15-342(b), 15-343(b), 15-344(a) and 15-345(a)) of the Orange County Dock Construction Ordinance.

1. Describe how this waiver would not negatively impact the environment:

The wetland vegetation is consistent along the shoreline. Locating the boathouse in one place vs. another does not change the environmental impact.

2. Describe the effect of the proposed waiver on abutting shoreline owners:

The proposed structure will not adversely affect the adjacent property owner's view or navigability. The adjacent boathouse extends out well past Mr Cardenas' terminal platform. The adjacent property owner had agreed to sign a setback waiver, but never followed through and then the house changed hands. It is currently in a trust and we have been having trouble reaching the new owner.

The environmental protection officer and the board may require of the applicant information necessary to carry out the purposes of this article.

By signing and submitting this application form, I am applying for a waiver to the Section indicated of the Orange County Dock Construction Ordinance identified above, according to the supporting data and other incidental information filed with this application. I am familiar with the information contained in this application, and represent that such information is true, complete, and accurate. I understand this is an application and not a permit, and that work conducted prior to approval is a violation. I understand that this application and any permit issued pursuant thereto, does not relieve me of any obligation for obtaining any other required federal, state, or local permits prior to commencement of construction. I understand that knowingly making any false statements or representation in this application is a violation of Sections 15-341 & 15-342, Orange County Code.

Name of Applicant: Sheila Cichra
Signature of Applicant/Agent  Date: 05/10/2019
Corporate Title (if applicable): President, Streamline Permitting, Inc.