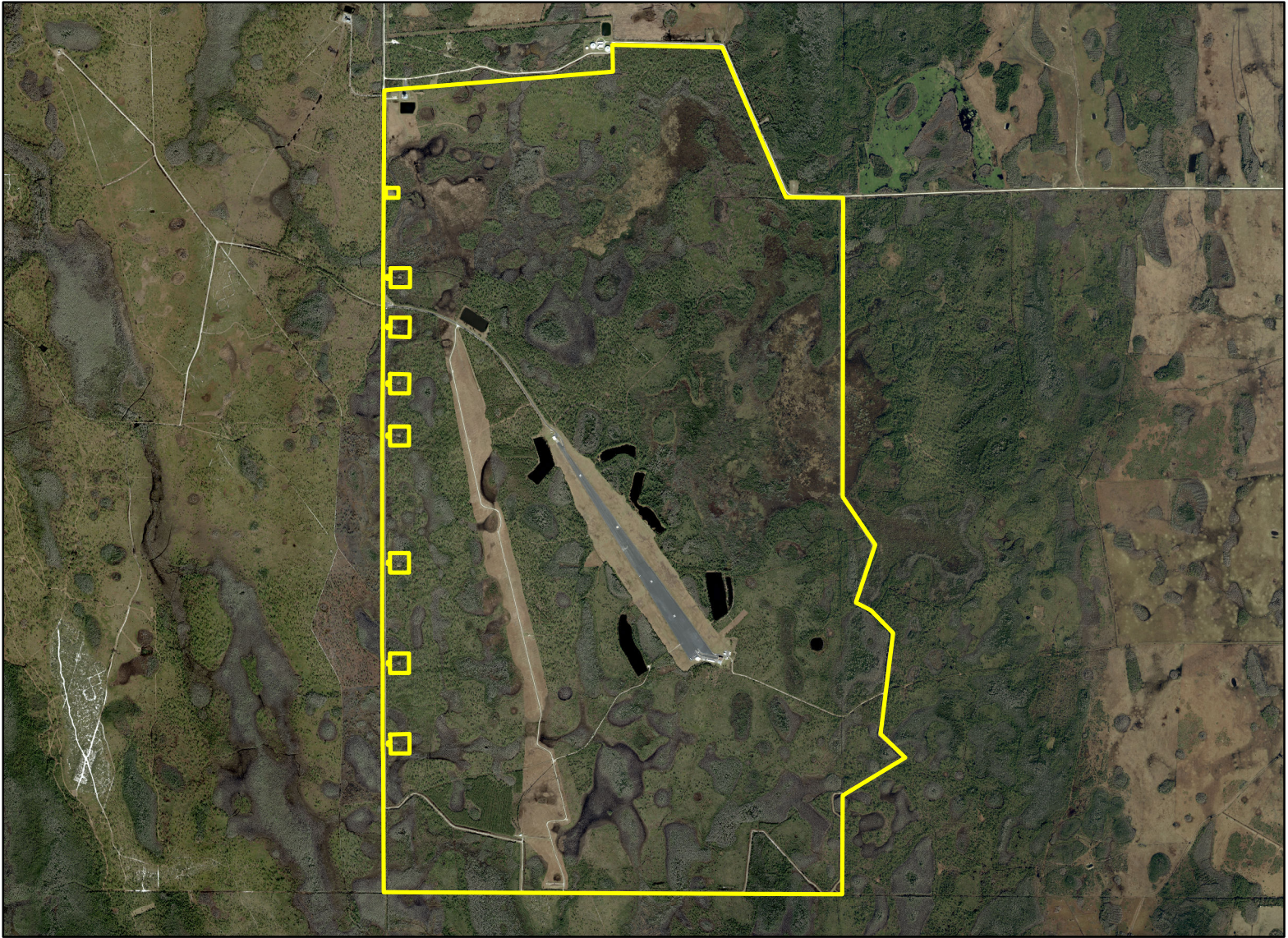


Conservation Area Impact Permit Request



Conservation Area Impact Permit Request

CAI-23-10-047

District #4

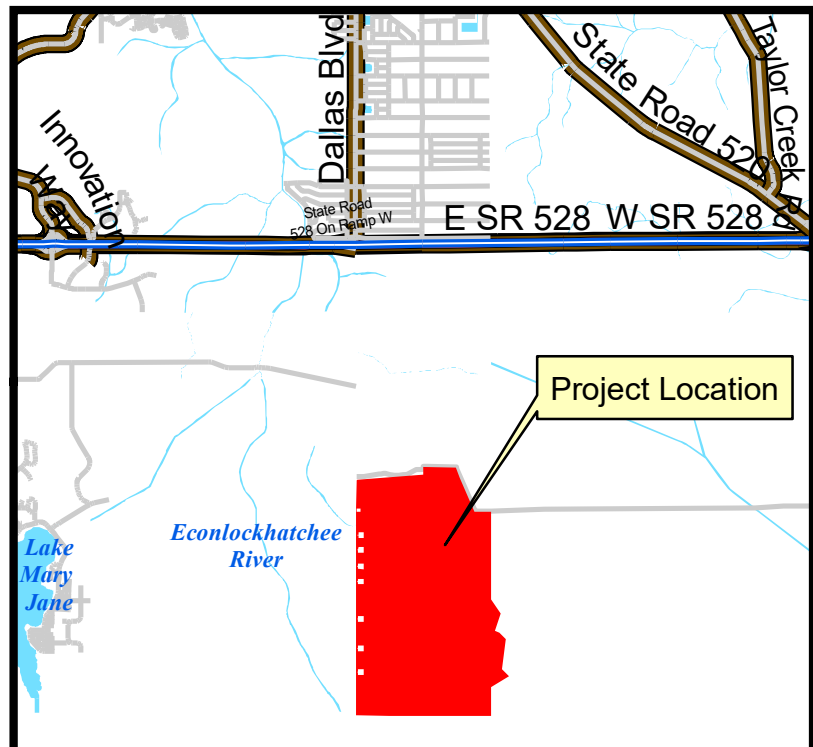
Applicant: Lockheed Martin Corp

Address: 19040 Cocoa Water Plant Rd

Parcel ID: 13-24-32-0000-00-001

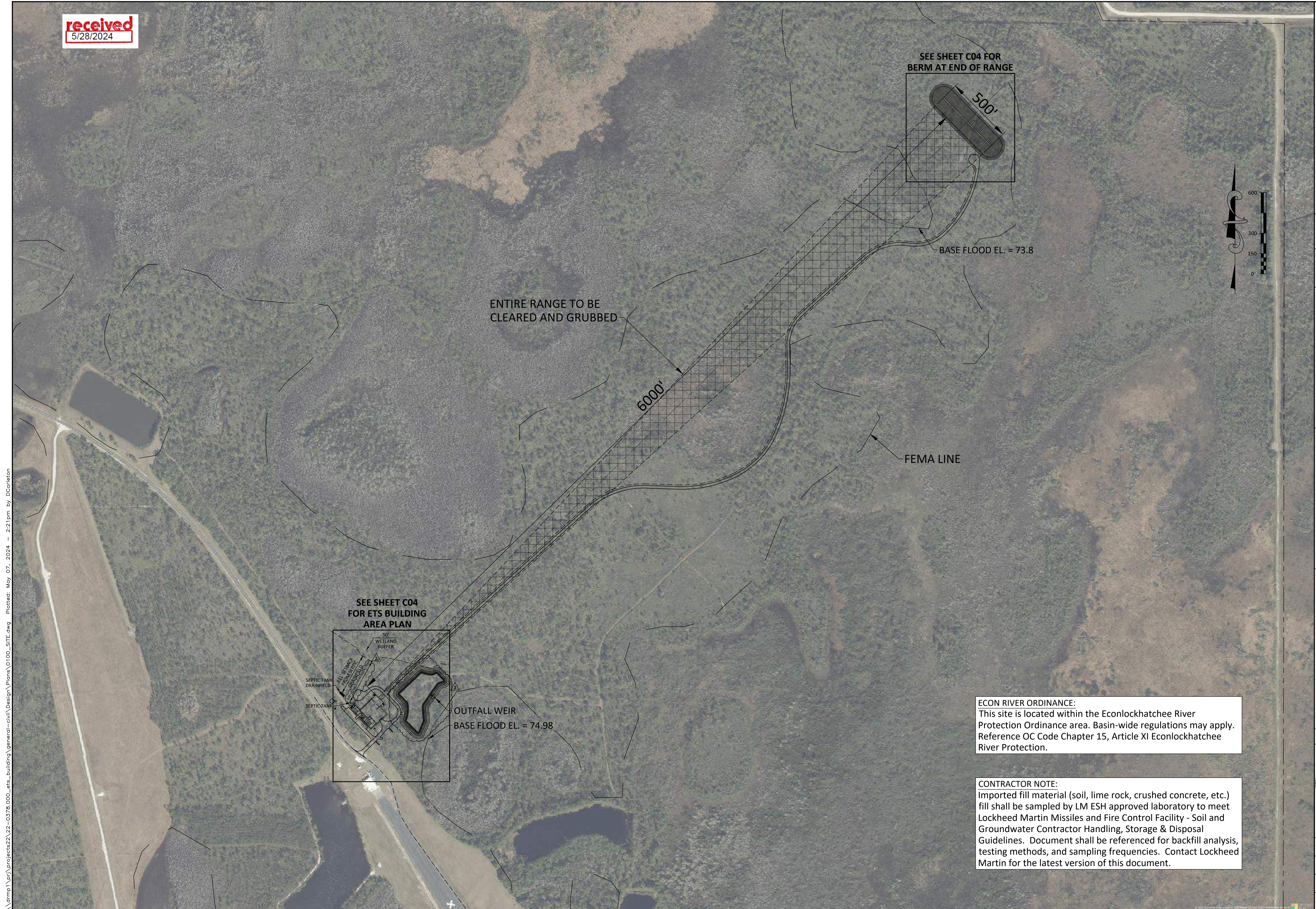
Project Site 

Project Location 





received
5/28/2024



NO.	DATE	DESCRIPTION
0	05/05/2023	ISSUED FOR PERMIT
1	07/07/2023	ISSUED FOR CONSTRUCTION
2	11/22/2023	RESPONSE TO PERMIT COMMENTS #2
3	03/06/2024	RESPONSE TO PERMIT COMMENTS #4

DESIGNED BY	DCL
DRAWN BY	DPC
CHECKED BY	DCL
APPROVED BY	BCF

PRELIMINARY SITE PLAN FOR
ETS BUILDING
ORANGE COUNTY, FLORIDA
DO NOT SCALE THIS DRAWING - DIMENSIONS AND NOTES TAKE PREFERENCE

DRMP, Inc.
ENGINEERS • SURVEYORS • PLANNERS • SCIENTISTS
941 Lake Baldwin Lane - Orlando, Florida 32814
Phone: 407.896.0394 Fax: 407.896.4656 WWW.DRMP.COM

DRMP
No. 52624
STATE OF FLORIDA
PROFESSIONAL ENGINEER

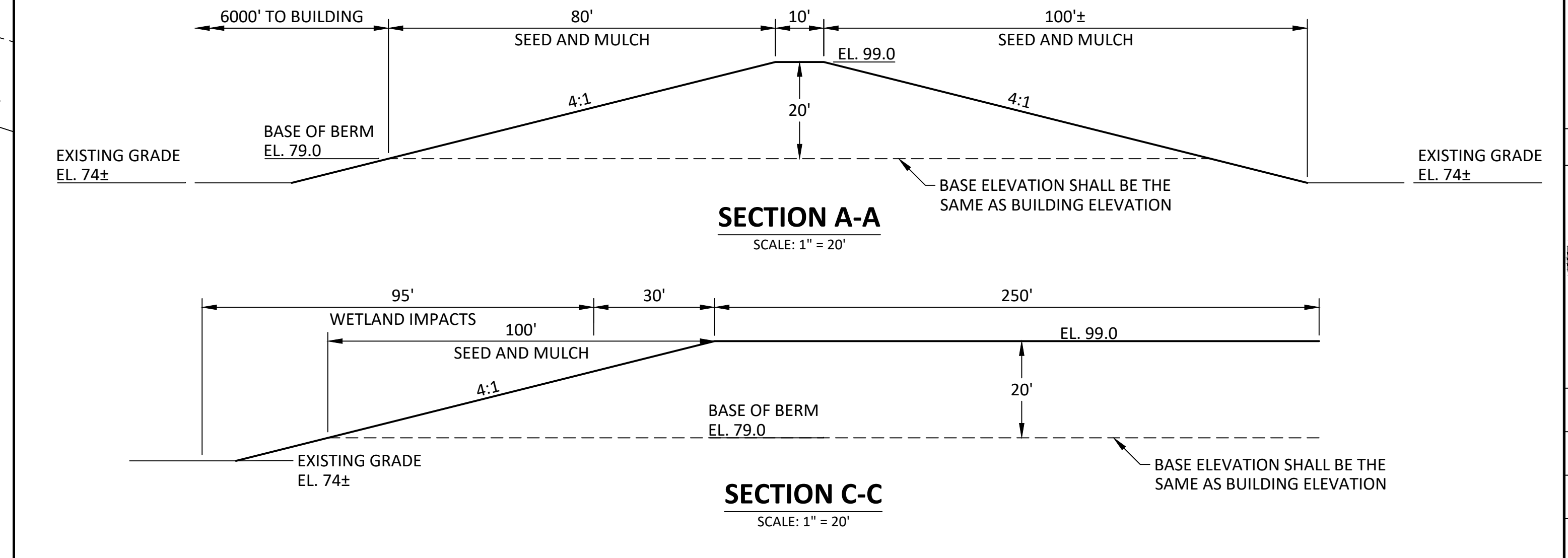
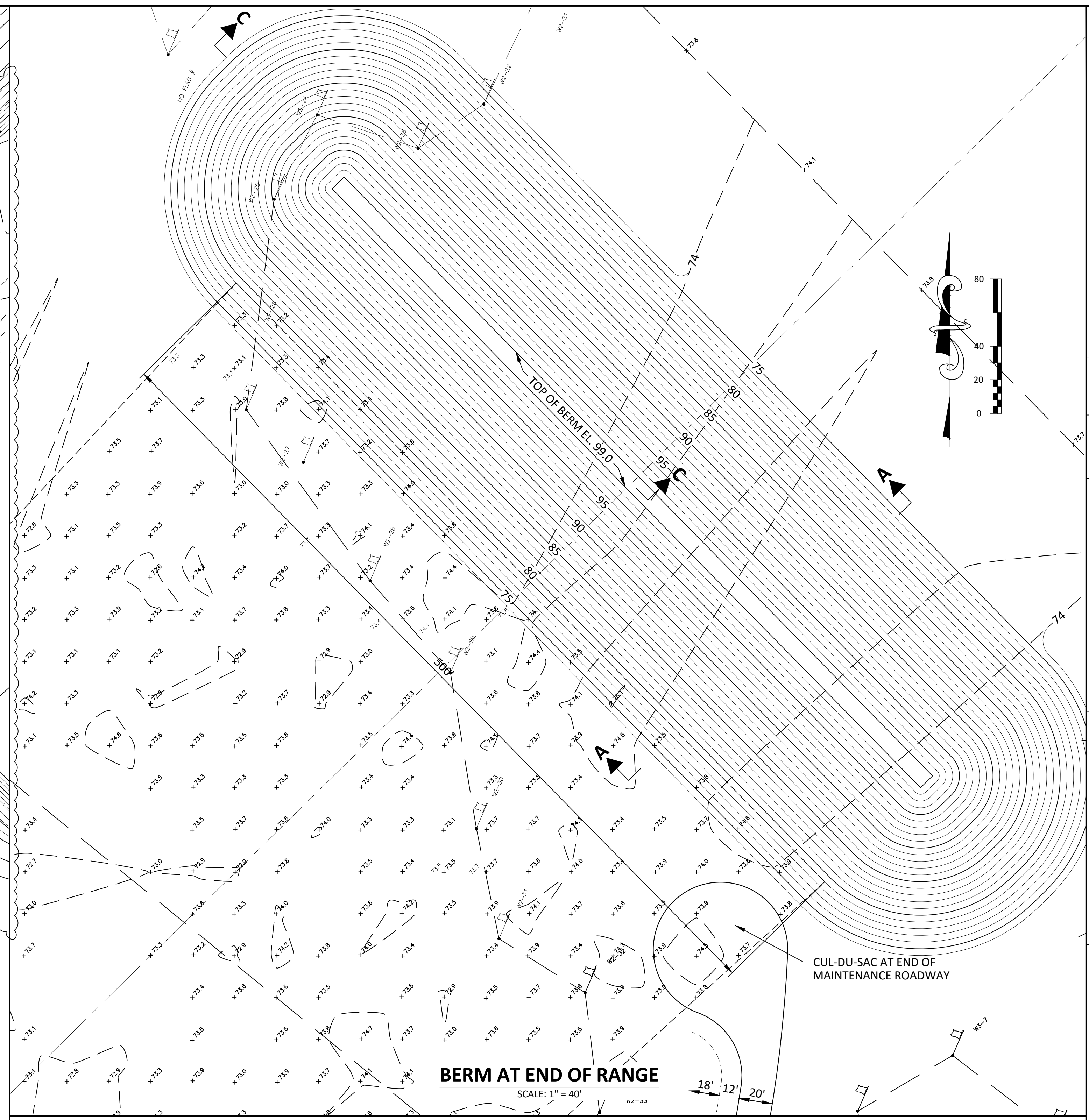
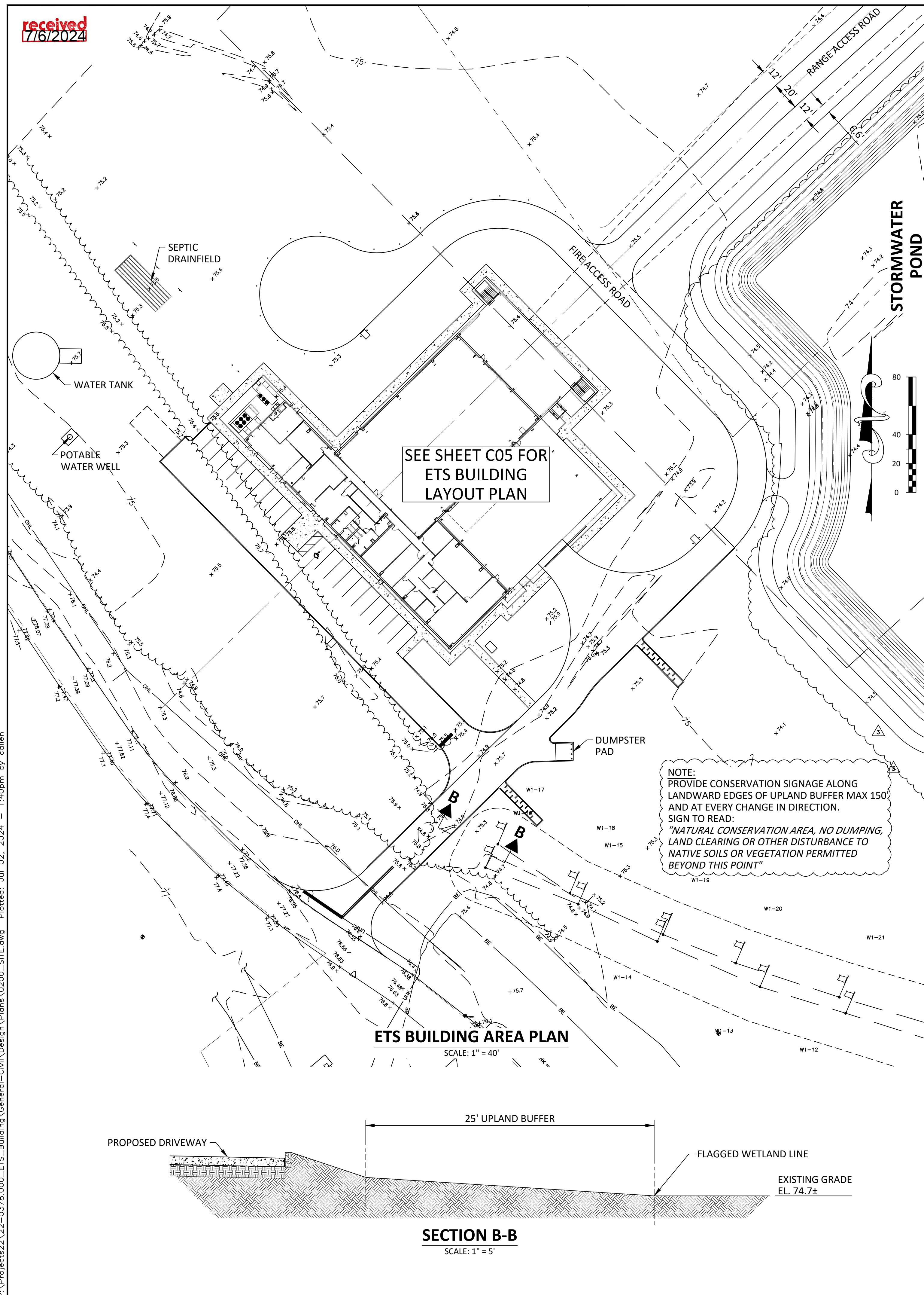
Benjamin C. Faust, P.E.
State of Florida # 52624
PROJECT NO.: 22-0378.000
SCALE: 1" = 300'
DATE: MAY, 2023
DRAWING: **C01 of 12**

ECON RIVER ORDINANCE:
This site is located within the Econlockhatchee River Protection Ordinance area. Basin-wide regulations may apply. Reference OC Code Chapter 15, Article XI Econlockhatchee River Protection.

CONTRACTOR NOTE:
Imported fill material (soil, lime rock, crushed concrete, etc.) fill shall be sampled by LM ESH approved laboratory to meet Lockheed Martin Missiles and Fire Control Facility - Soil and Groundwater Contractor Handling, Storage & Disposal Guidelines. Document shall be referenced for backfill analysis, testing methods, and sampling frequencies. Contact Lockheed Martin for the latest version of this document.

\\drmp1\prj\projects\22-0378.000_ets_building_general-civil\Design\Plans\0100_SITE.dwg Plotted: May 07, 2024 - 2:21 pm by DCorleton

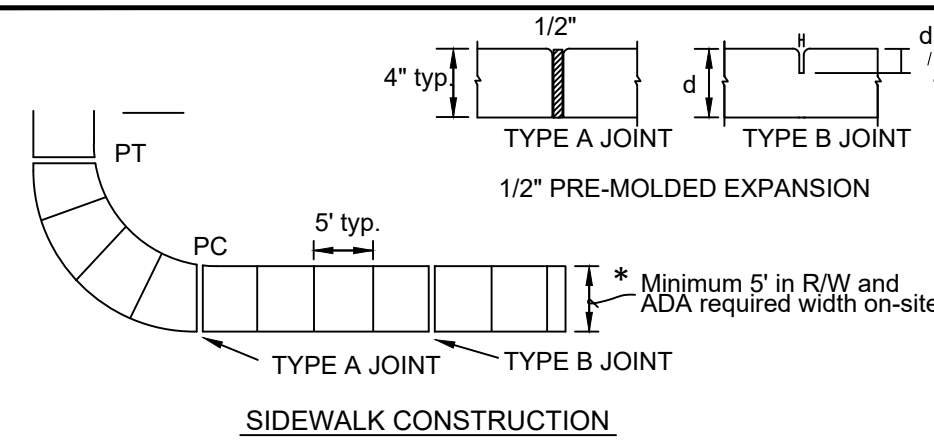
received
7/6/2024



P:\Projects\22-22-0378\000_ETs_Building\General-Civil\Design\Plans\O200_Site.dwg Plotted: Jul 02, 2024 - 1:40pm by callen

REVISIONS		DESIGNED BY	DCL	DESIGNED BY	BERM AT END OF RANGE AND ETS BUILDING AREA PLANS
NO.	DATE	DESCRIPTION	DPC	DESIGNED BY	ETS BUILDING
0	05/05/2023	ISSUED FOR PERMIT	DPC	DESIGNED BY	ORANGE COUNTY, FLORIDA
1	07/07/2023	ISSUED FOR CONSTRUCTION	DPC	DESIGNED BY	DO NOT SCALE THIS DRAWING - DIMENSIONS AND NOTES TAKE PREFFERENCE
2	11/22/2023	RESPONSE TO PERMIT COMMENTS #2	DCL	DESIGNED BY	
3	03/06/2024	RESPONSE TO PERMIT COMMENTS #4	BCF	DESIGNED BY	

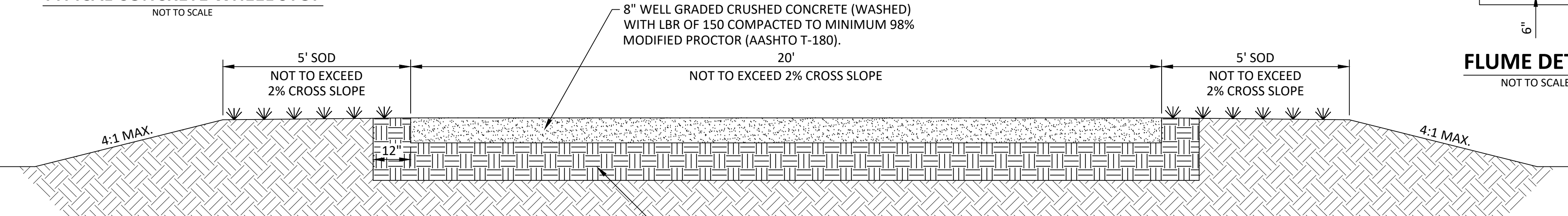
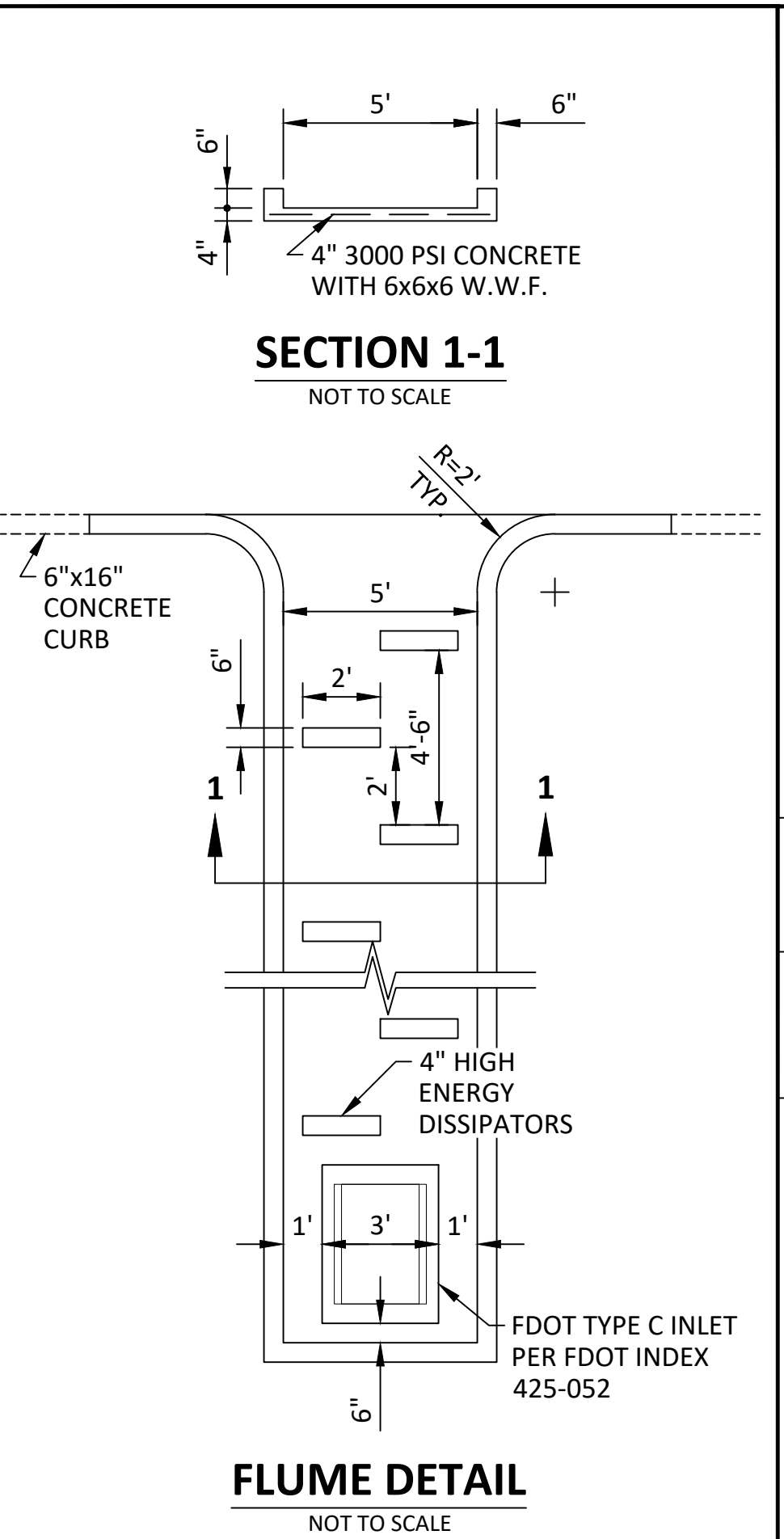
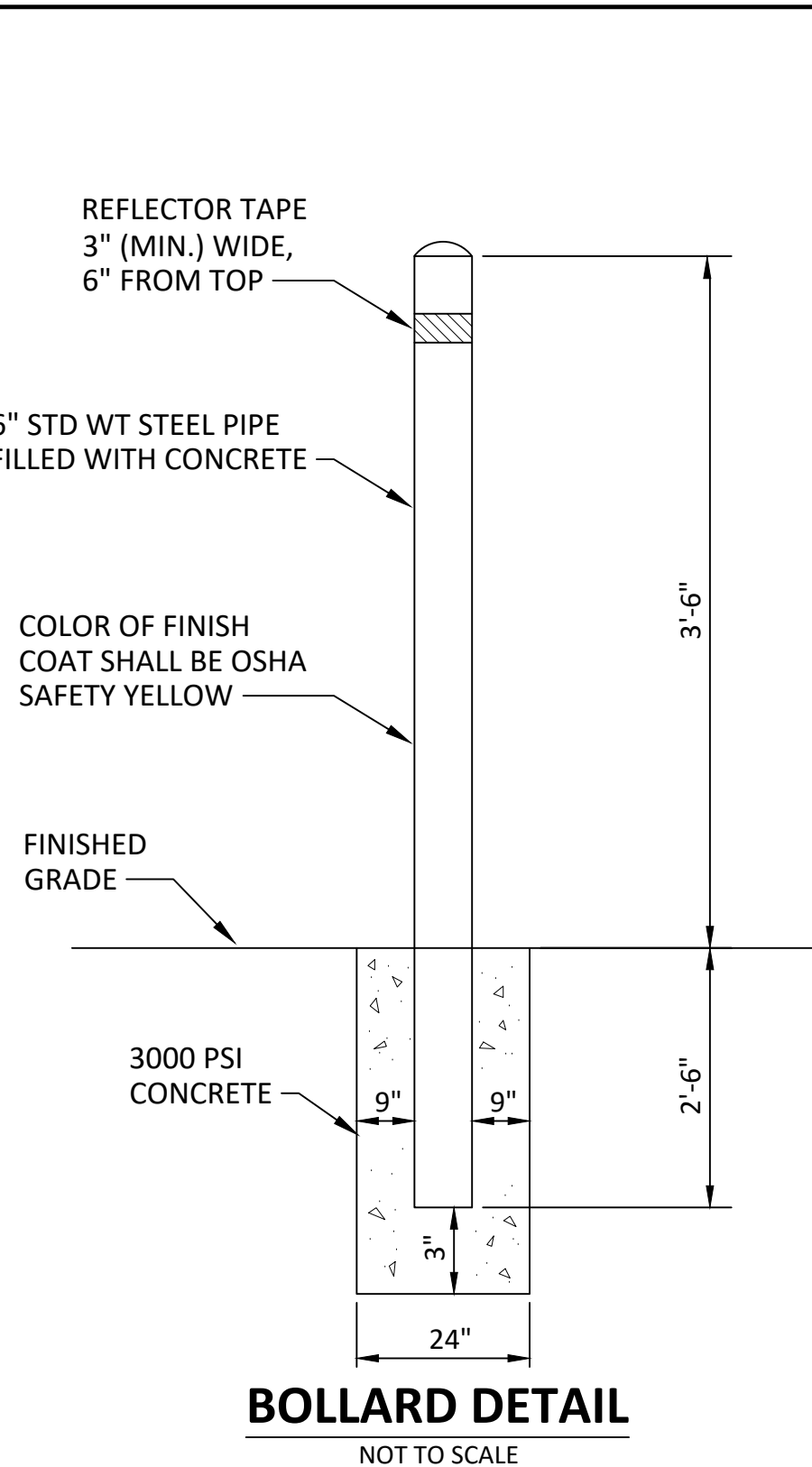
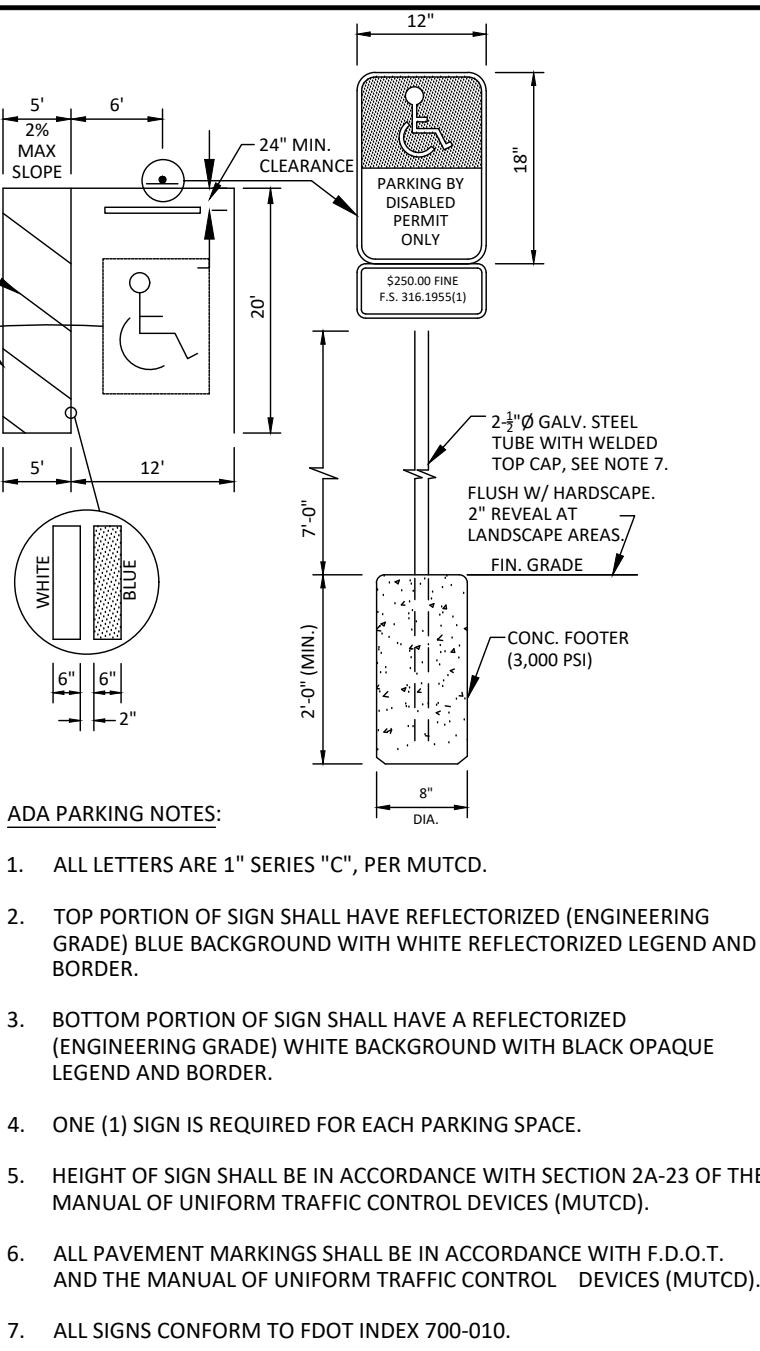
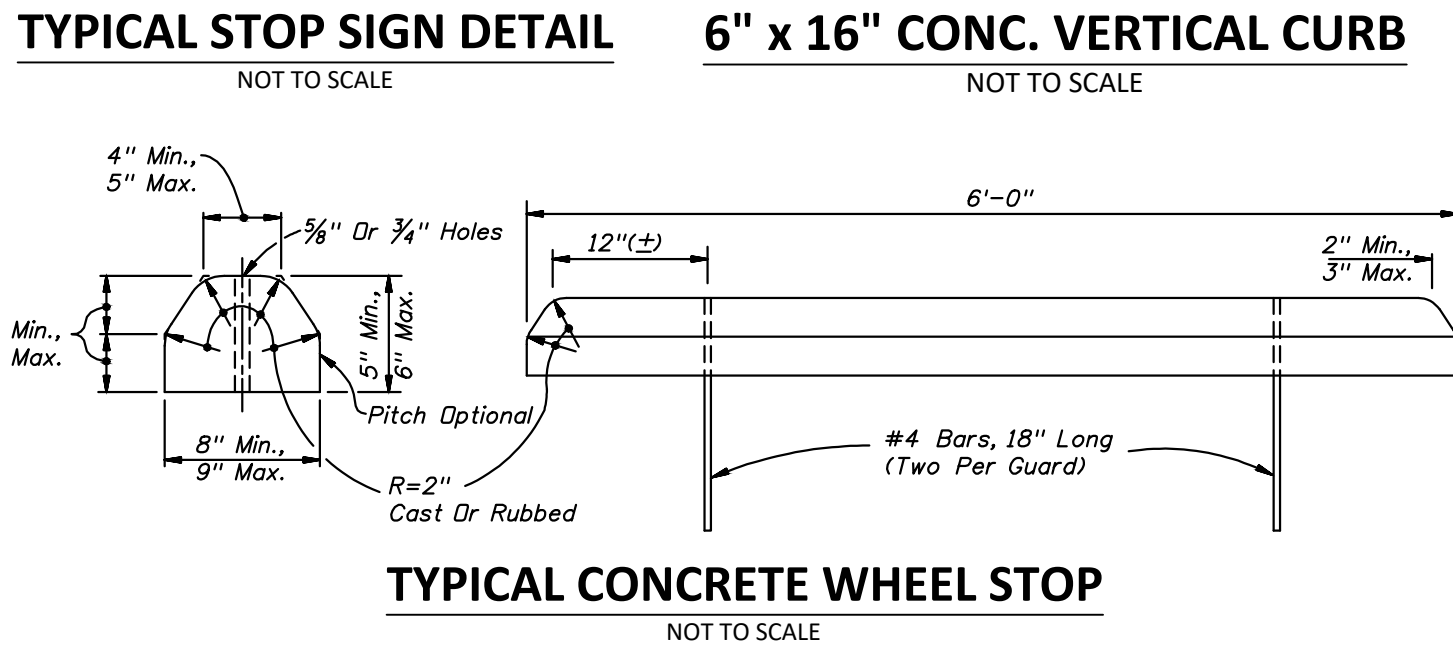
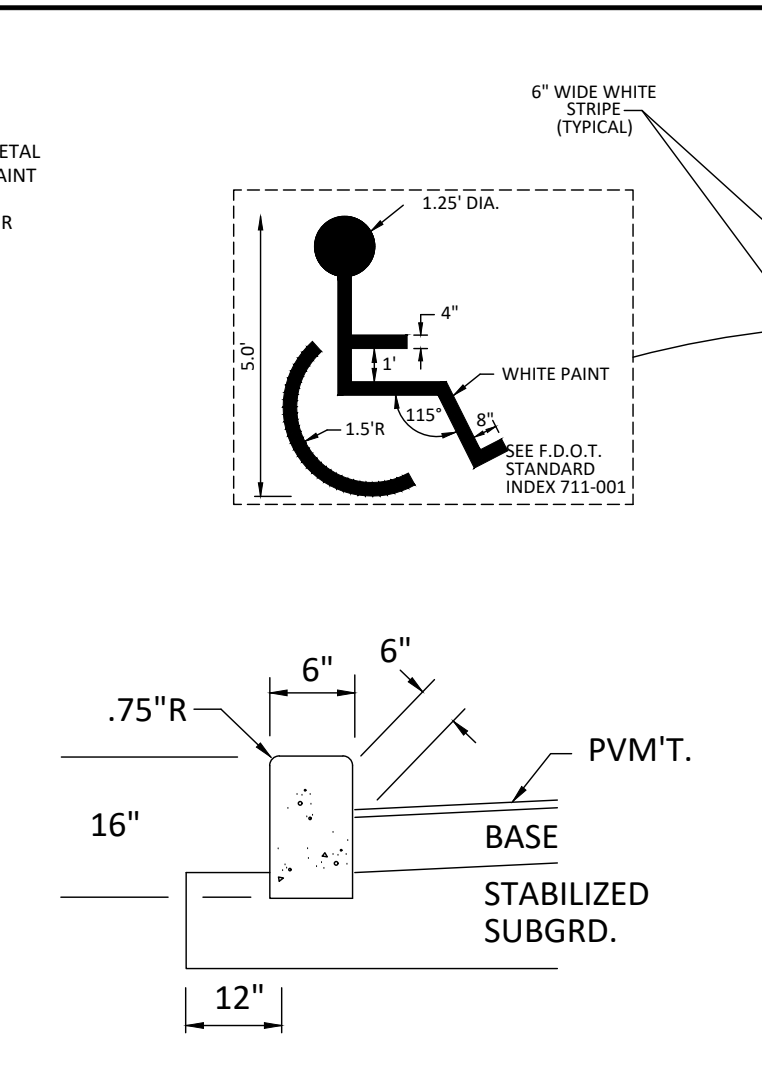
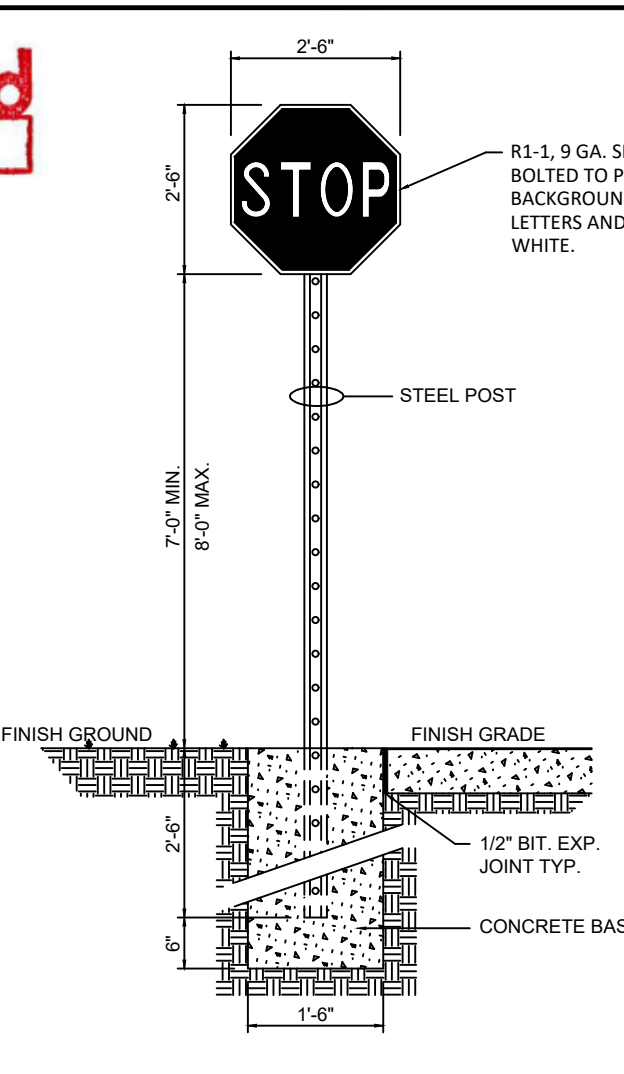
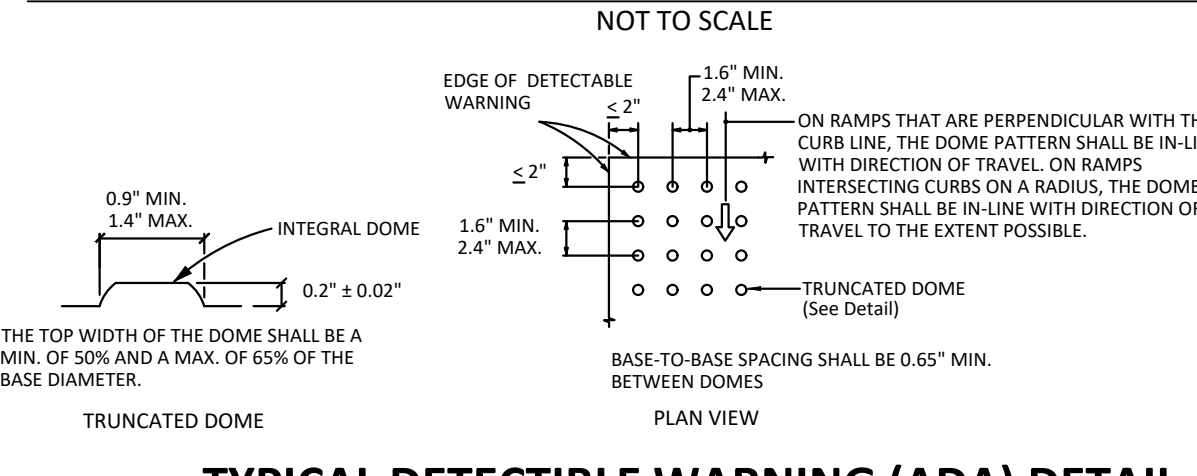
 DRMP, Inc. ENGINEERS + SURVEYORS + PLANNERS + SCIENTISTS Certificate of Authorization No. 2648 941 Lake Baldwin Lane - Orlando, Florida 32814 Phone: 407.896.0394 Fax: 407.896.4656 WWW.DRMP.COM	
 Benjamin C. Faust, P.E. State of Florida # 52624 PROJECT NO.: 22-0378.000	
SCALE:	AS SHOWN
DATE:	MAY, 2023
DRAWING:	C04 of 12



received
5/28/2024

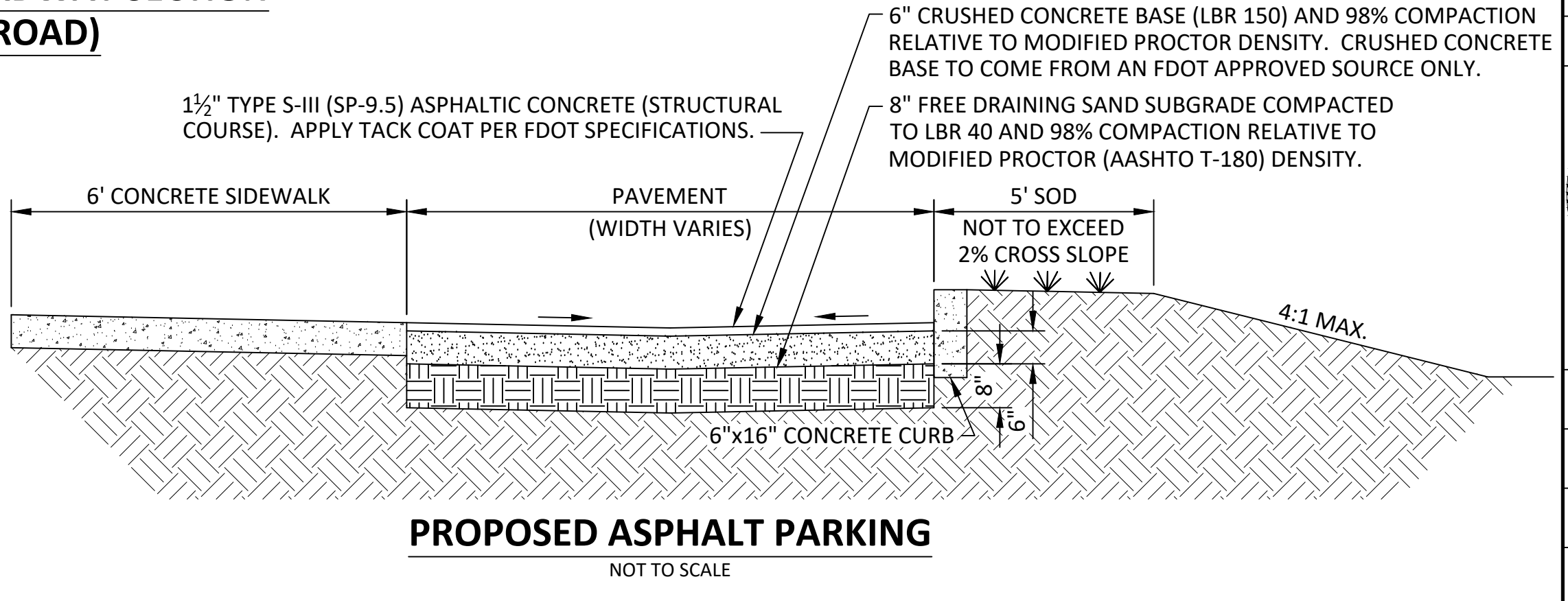
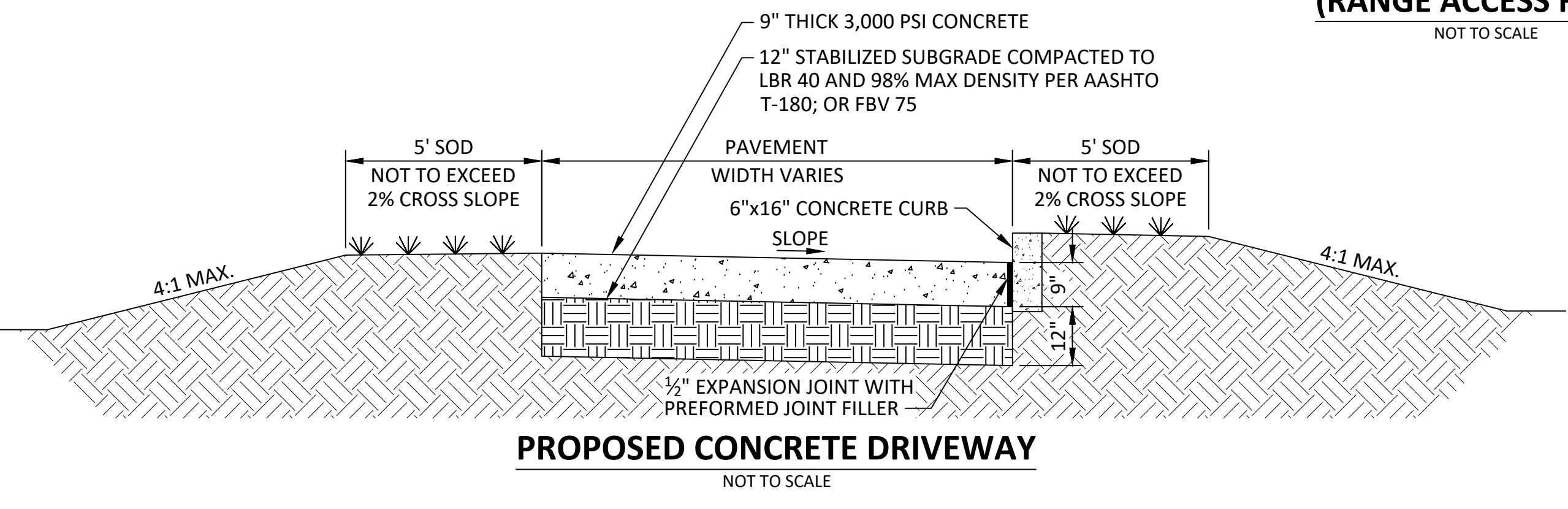
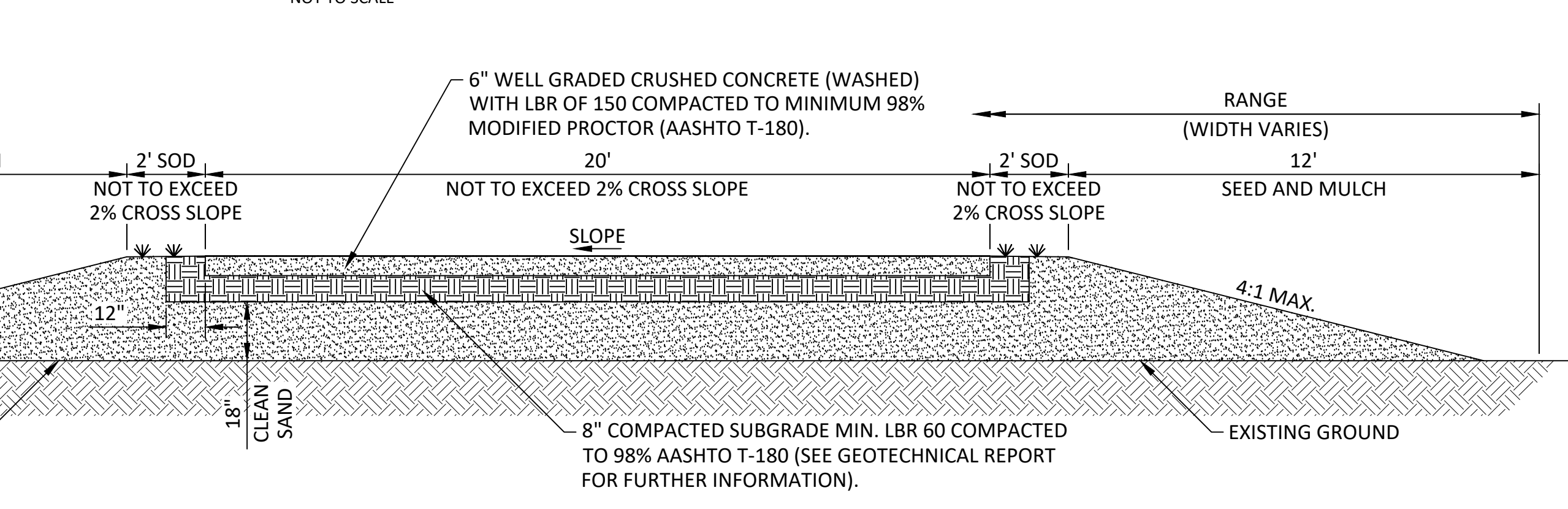
- SIDEWALKS, BIKE PATHS, RAMPS, AND DRIVEWAY APRONS SHALL BE CONSTRUCTED OF PLAIN PORTLAND CEMENT CONCRETE WITH A MAXIMUM SLUMP OF 3 INCHES, A MINIMUM DEVELOPED COMPRESSIVE STRENGTH OF 3,000 P.S.I. IN 28 DAYS, AND A MINIMUM UNIFORM THICKNESS OF 4 INCHES WHERE INTENDED SOLELY FOR PEDESTRIAN TRAFFIC, AND 6 INCHES THICK WHERE MOTOR VEHICLES ARE LIKELY TO CROSS.
 - SIDEWALKS AND BIKE PATHS SHALL BE PLACED PARALLEL TO, AND ONE FOOT WITHIN THE RIGHT-OF-WAY LINE EXCEPT THAT THE MAY APPROVE DEVIATIONS TO SAVE SPECIMEN TREES PROVIDED THAT THE PAVEMENT REMAINS WITHIN THE RIGHT-OF-WAY, OR ADJACENT EASEMENT DEDICATED FOR SIDEWALK USE, IS NOT DIMINISHED IN WIDTH, AND REMAINS AT LEAST 3 FEET FROM THE EDGE OF THE STREET PAVEMENT, UNLESS OTHERWISE APPROVED.
 - THE TOP OF THE CONCRETE SHALL BE AT AN ELEVATION NO LOWER THAN THE CROWN OF THE ADJACENT ROADWAY, AND NO HIGHER THAN 6 INCHES ABOVE THE CROWN UNLESS APPROVED TO MAKE A MORE NATURAL TRANSITION WITH THE ADJACENT LAND. UNDER NO CIRCUMSTANCES WILL THE SIDEWALK EXCEED ADA MAXIMUM GRADES.
 - ISOLATION JOINTS (TYPE A JOINTS) SHALL BE PROVIDED BETWEEN EXISTING SLABS OR STRUCTURES AND FRESH CONCRETE, TO SEPARATE PEDESTRIAN SECTIONS FROM SECTIONS WHICH WILL ENCOUNTER VEHICLE TRAFFIC, TO SEPARATE FRESH PLACEMENT FROM CONCRETE WHICH HAS SET FOR MORE THAN 60 MINUTES, AND NO FARTHER APART THAN 30 FEET IN SIDEWALKS AND BIKE PATHS. JOINT MATERIAL SHALL BE AS SPECIFIED IN FDOT STANDARDS AND SPECIFICATIONS AND SHALL BE RUBBER, PLASTIC OR OTHER APPROVED NON-BIODEGRADABLE ELASTOMERIC MATERIAL. WOOD IS PROHIBITED.
 - CONTROL JOINTS (TYPE B JOINTS) SHALL BE TOOLED INTO THE FRESH CONCRETE, OR SAW-CUT WITHIN 24 HOURS OF PLACEMENT, TO A DEPTH EQUAL TO 1/4 THE SLAB THICKNESS AND SPACED APART A DISTANCE EQUAL TO THE WIDTH OF THE SLAB OR 5 FEET, WHICHEVER IS GREATEST.
 - THE SLAB SURFACE SHALL BE BROOM FINISHED TO BE SLIP RESISTANT, AND SHALL MATCH AS CLOSELY AS POSSIBLE THE FINISH OF EXISTING ADJACENT SLABS AND ALL EDGES SHALL BE TOOLED TO ELIMINATE SHARP CORNERS.
 - THE BEARING SUBSURFACE SHALL HAVE ALL ORGANIC, LOOSE, AND DELETERIOUS MATTER REMOVED, AND THE REMAINING CLEAN SOIL SHALL BE SMOOTH, SOUND, AND SOLID. ANY FILL MATERIAL SHALL BE COMPACTED WITH A VIBRATORY OR IMPACT COMPACTION MACHINE IN MAXIMUM 12 INCH LIFTS OR COMPACTED WITH A HAND TAMPER IN MAXIMUM 4 INCH LIFTS. IT SHALL REQUIRE A COMPACTION TEST FOR EACH LIFT IF THE TOTAL FILLED SECTION IS MORE THAN 12 INCHES DEEP OR IF THE SUBSURFACE HAS BEEN DISTURBED MORE THAN 12 INCHES DEEP. WHERE SUCH TEST IS REQUIRED, THE RESULTS SHALL SHOW A MINIMUM PROCTOR FIELD DENSITY OF 95 PERCENT.
 - ALL CONCRETE WORK IN THE RIGHT-OF-WAY SHALL BE INSPECTED AFTER THE SUBSOIL IS PREPARED AND THE FORMS ARE SET, BUT BEFORE THE CONCRETE PLACEMENT BEGINS.
 - THE CONTRACTOR SHALL BE RESPONSIBLE FOR PROTECTING THE FINISHED SLAB FROM ALL DAMAGE AND VANDALISM UNTIL THE OWNER ACCEPTS OR APPROVES THE SLAB.
 - SIDEWALKS LOCATED WITHIN THE RIGHT-OF-WAY SHALL NOT BE TINTED, STAINED, COLORED, OR COATED, UNLESS APPROVED BY THE ENGINEER.
 - ALL FORMS SHALL BE REMOVED PRIOR TO ACCEPTANCE OR APPROVAL AND THE DISTURBED GROUND SHALL BE BACK-FILLED, RE-GRADED, AND SODDED SO THAT THE WEAR SURFACE OF THE CONCRETE IS REASONABLY FLUSH WITH THE ADJACENT GRADE.
 - THE OWNER MAY REQUIRE ADDITIONAL JOINTS AROUND UTILITY STRUCTURES LOCATED WITHIN THE SIDEWALK.
- * MAXIMUM CROSS SLOPE SHALL NOT EXCEED 2%

TYPICAL SIDEWALK CONSTRUCTION REQUIREMENTS



- TREATMENT NOTES:**
- THE PERMITTEE MUST MAINTAIN AND OPERATE THE TREATMENT SYSTEM AND BUFFER STRIPS AT ALL TIMES FOR THE LIFE OF THE SYSTEM.
 - THE PERMITTEE SHALL PERFORM ROUTINE INSPECTIONS OF THE BUFFER TO CHECK FOR DEVELOPMENT OF CONCENTRATED FLOW THROUGH IT, GULLY EROSION, OR LOSS OF VEGETATION, AND MUST REPAIR THE BUFFER AS SOON AS PRACTICAL TO RESTORE SHALLOW OVERLAND FLOW CONDITIONS AND PREVENT FURTHER CONCENTRATION OF FLOW AND DAMAGE TO THE BUFFER.

PROPOSED STABILIZED ROADWAY SECTION (RANGE ACCESS ROAD)



GENERAL DETAILS

PRELIMINARY SITE PLAN FOR
ETS BUILDING
ORANGE COUNTY, FLORIDA

DRMP, Inc.
ENGINEERS • SURVEYORS • PLANNERS • SCIENTISTS

Certificate of Authorization No. 2648
941 Lake Baldwin Lane - Orlando, Florida 32814
Phone: 407.896.0394 Fax: 407.896.4856 WWW.DRMP.COM

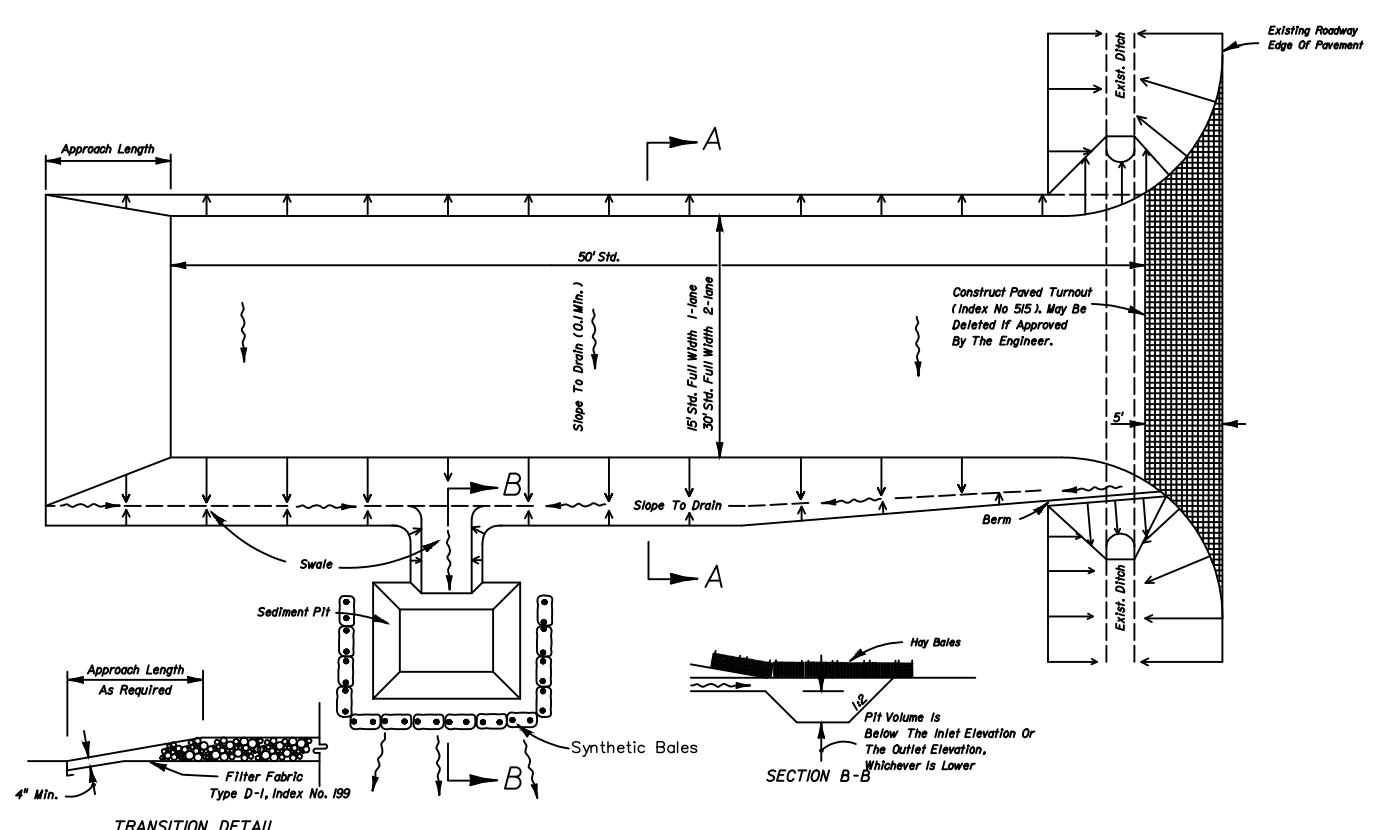
Benjamin C. Faust, P.E.
State of Florida # 52624
PROJECT NO.: 22-0378.000

SCALE: NONE
DATE: MAY, 2023
DRAWING: **C10 of 12**

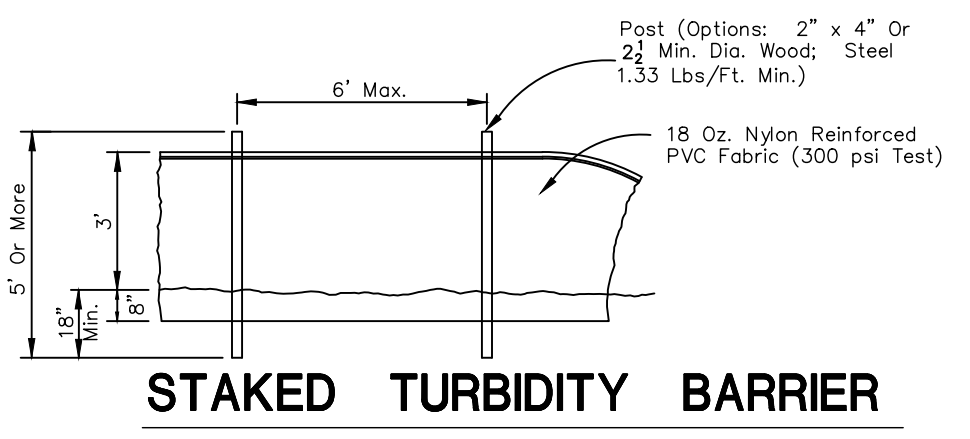
NO.	DATE	ISSUED FOR PERMIT	ISSUED FOR CONSTRUCTION	RESPONSE TO PERMIT COMMENTS #2	RESPONSE TO PERMIT COMMENTS #4
0	05/05/2023		07/07/2023		
1				11/22/2023	
2					03/06/2024
3					

DESIGNED BY: #66-
DRAWN BY: #66-
CHECKED BY: #66-
APPROVED BY: #66-

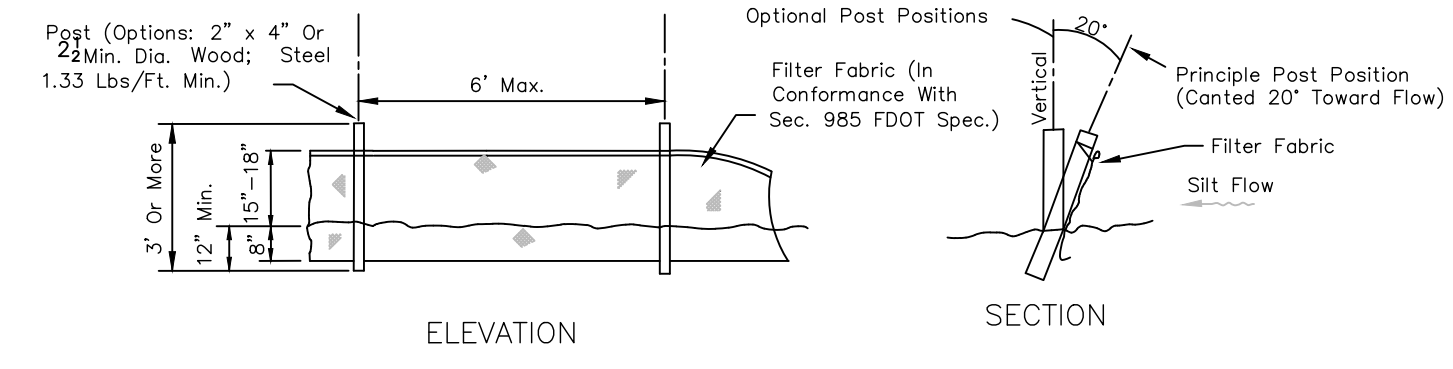
DO NOT SCALE THIS DRAWING - DIMENSIONS AND NOTES TAKE PREFERENCE



received
5/28/2024



STAKED TURBIDITY BARRIER



TYPE III SILT FENCE

SILT FENCE NOTE:

SILT FENCE SHALL BE ERECTED IN TWO PARALLEL ROWS, PLACED WITH 1' BETWEEN ROWS, TO PREVENT SILTATION OF THE BUFFER.

- GENERAL NOTES**
- A Soil Tracking Prevention Device (STPD) shall be constructed of materials designated by the engineer for spots of areas from stabilized areas of the project to public roads where offsite tracking of mud could occur. Traffic from stabilized areas of the construction project shall be directed thru a STPD. Barriers, flagging, or other positive means shall be used as required to limit and direct vehicular ingress across the STPD.
 - The contractor may propose an alternative technique to minimize offsite tracking of sediment. The alternative must be reviewed and approved by the Engineer prior to its use.
 - All materials spilled, dropped, or tracked onto public roads (including the STPD aggregate and construction mud) shall be removed daily, or more frequently if so directed by the Engineer.
 - Aggregates shall be as described in Section 900 excluding 900-2.3. Aggregates shall be #20 size #1, if this size is not available, the next available smaller size aggregate may be substituted with the approval of the Engineer. Sizes containing excessive small aggregate will track off the project and are unsuitable.
 - The nominal size of a standard STPD is 15' x 50' unless otherwise shown in the plans. If the volume of entering and exiting vehicles warrants a 30' x 50' STPD, the use of a 30' x 50' STPD shall be approved by the Engineer. When a double width (30') STPD is used, the pay quantity shall be 2 for each location.

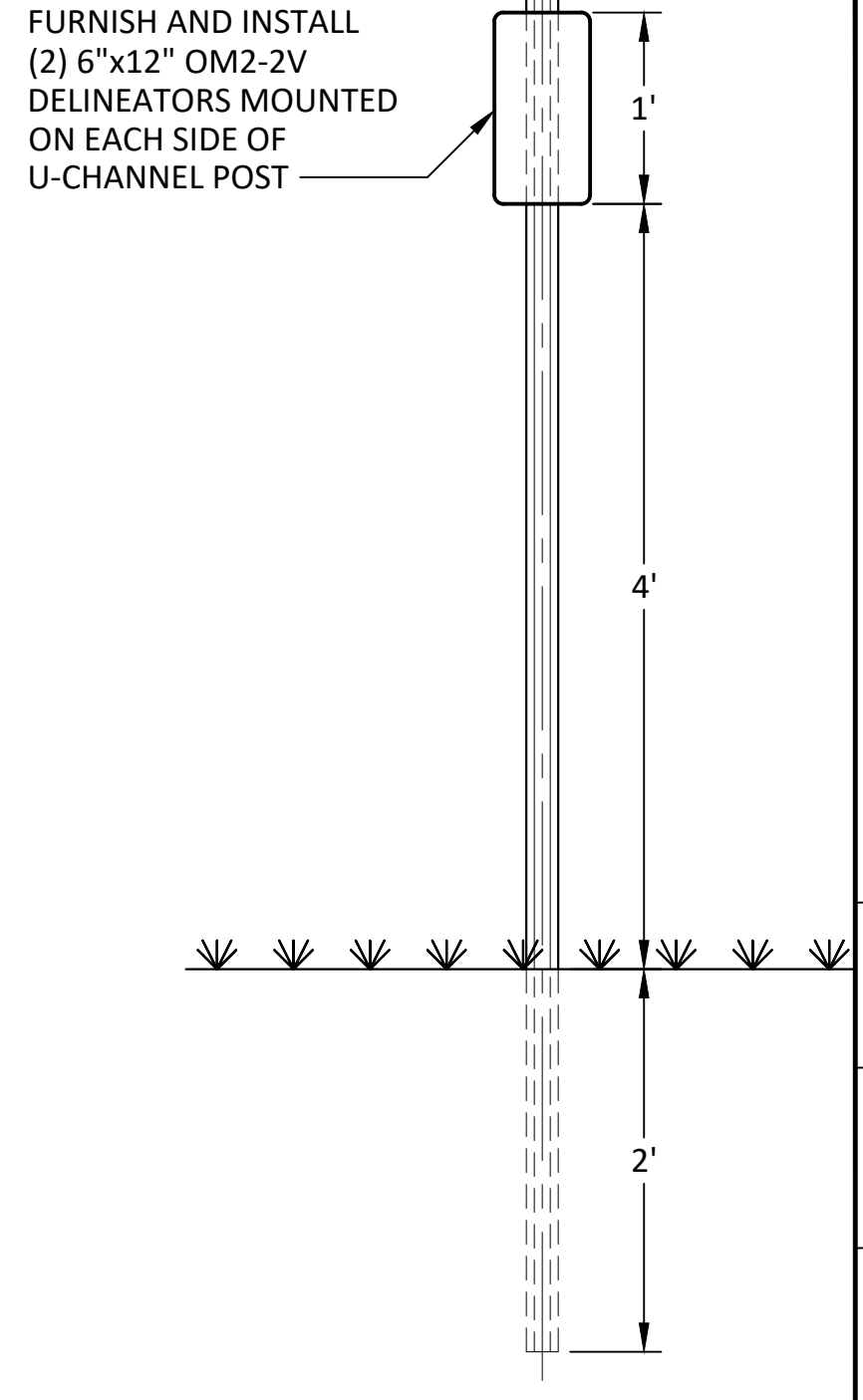
EXAMPLE SOIL TRACKING PREVENTION DEVICE
(FOR INFORMATIONAL PURPOSES ONLY)
NOT TO SCALE

LOCATION OF PUBLIC WATER SYSTEM MAINS IN ACCORDANCE WITH F.A.C. RULE 62-555.314

Other Pipe	Horizontal Separation	Crossings (1)	Joint Spacing @ Crossings (Full Joint Centered)
Storm Sewer, Stormwater Force Main, Reclaimed Water (2)	Water Main 3 ft. minimum	Water Main 12 inches is the minimum, except for storm sewer, then 6 inches is the minimum and 12 inches is preferred	Alternate 3 ft. minimum Water Main
Vacuum Sanitary Sewer	Water Main 10 ft. preferred 3 ft. minimum	Water Main 12 inches preferred 6 inches minimum	Alternate 3 ft. minimum Water Main
Gravity or Pressure Sanitary Sewer, Sanitary Sewer Force Main, Reclaimed Water (4)	Water Main 10 ft. preferred 6 ft. minimum (3)	Water Main 12 inches is the minimum, except for gravity sewer, then 6 inches is the minimum and 12 inches is preferred	Alternate 6 ft. minimum Water Main
On-Site Sewage Treatment & Disposal System	10 ft. minimum	---	---

- (1) Water main should cross above other pipe. When water main must be below other pipe, the minimum separation is 12 inches.
 (2) Reclaimed water regulated under Part III of Chapter 62-610, F.A.C.
 (3) 3 ft. for gravity sanitary sewer where the bottom of the water main is laid at least 6 inches above the top of the gravity sanitary sewer.
 (4) Reclaimed water not regulated under Part III of Chapter 62-610, F.A.C.

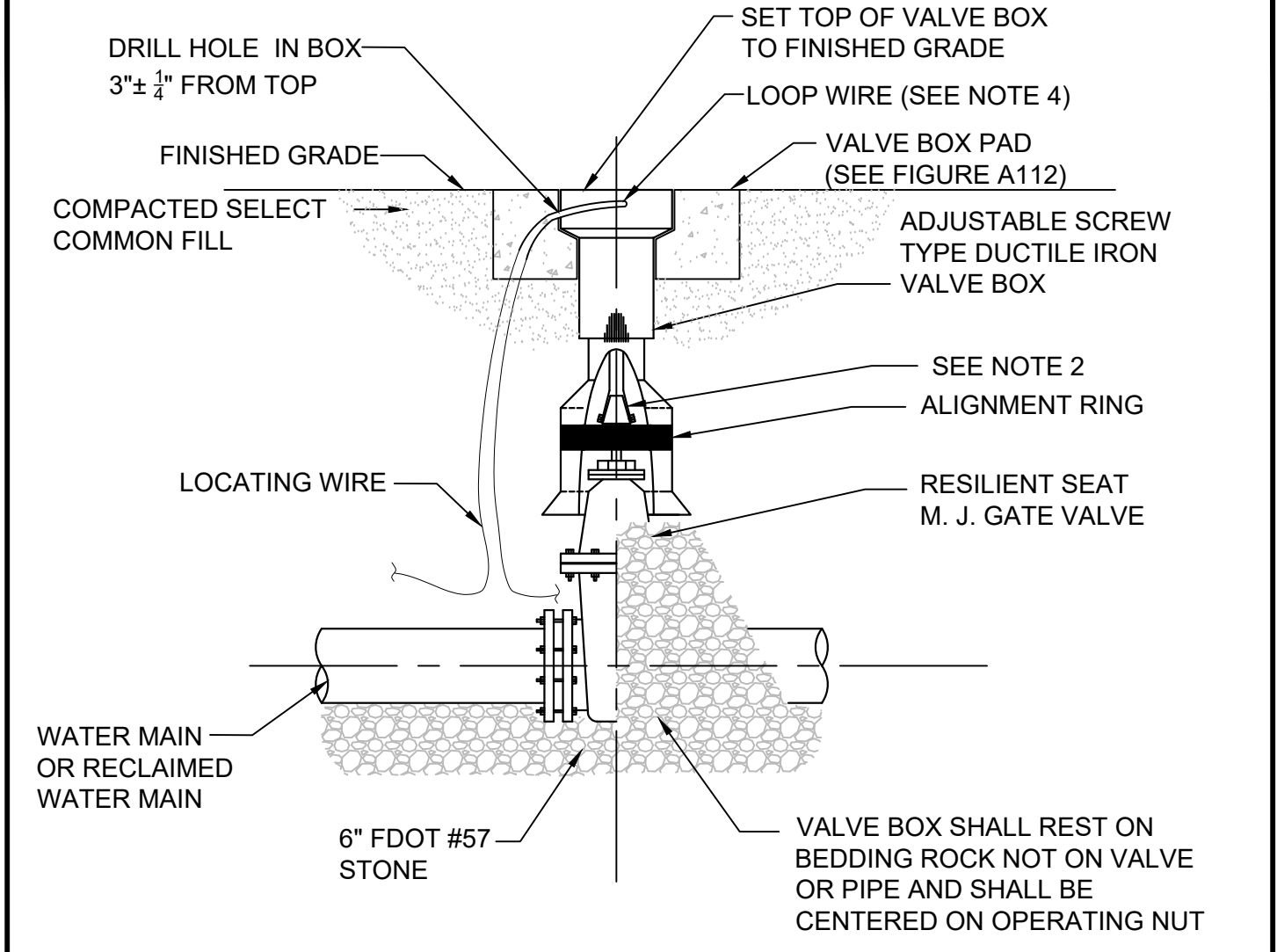
Disclaimer - This document is provided for your convenience only. Please refer to F.A.C. Rule 62-555.314 for additional construction requirements.



ORANGE COUNTY UTILITIES STANDARDS AND CONSTRUCTION SPECIFICATIONS MANUAL

APPENDIX A STANDARD DRAWINGS GENERAL

DATE: February 11, 2011 GATE VALVE AND BOX WATER AND RECLAIMED WATER MAINS FIGURE A107

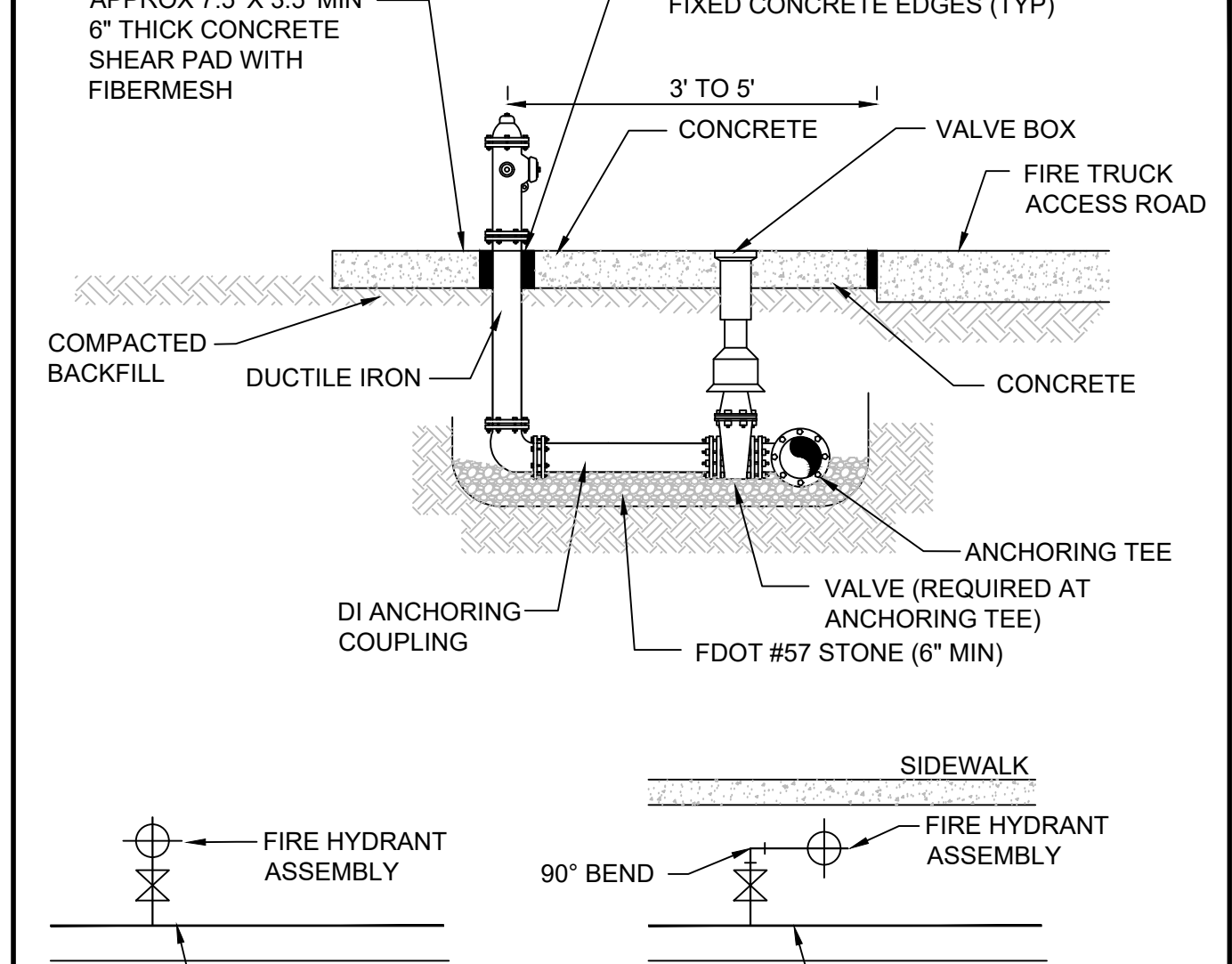


- NOTES:**
- PVC PIPE OR DUCTILE IRON PIPE EXTENSIONS SHALL NOT BE USED ON VALVE BOX INSTALLATION.
 - THE VALVE ACTUATING NUT SHALL BE EXTENDED TO BE WITHIN 3" OF FINISHED GRADE.
 - PROVIDE A PLASTIC DEBRIS SHIELD / ALIGNMENT RING WHICH INSTALLS BELOW THE VALVE ACTUATING NUT. THIS SHIELD SHALL CENTER THE RISER PIPE BOX OVER THE ACTUATING NUT AND MINIMIZE INFILTRATION.
 - LOCATING WIRE SHALL BE CONTINUOUS WITH NO SPLICES AND SHALL EXTEND 12" ABOVE TOP OF COLLAR. WIRE SHALL BE COLOR CODED TO MATCH THE UTILITY INSTALLED.
 - FOR NEW CONSTRUCTION, THE VALVE BOX SHALL BE ADJUSTED TO MIDRANGE TO ALLOW FOR FUTURE BOX ADJUSTMENTS.

ORANGE COUNTY UTILITIES STANDARDS AND CONSTRUCTION SPECIFICATIONS MANUAL

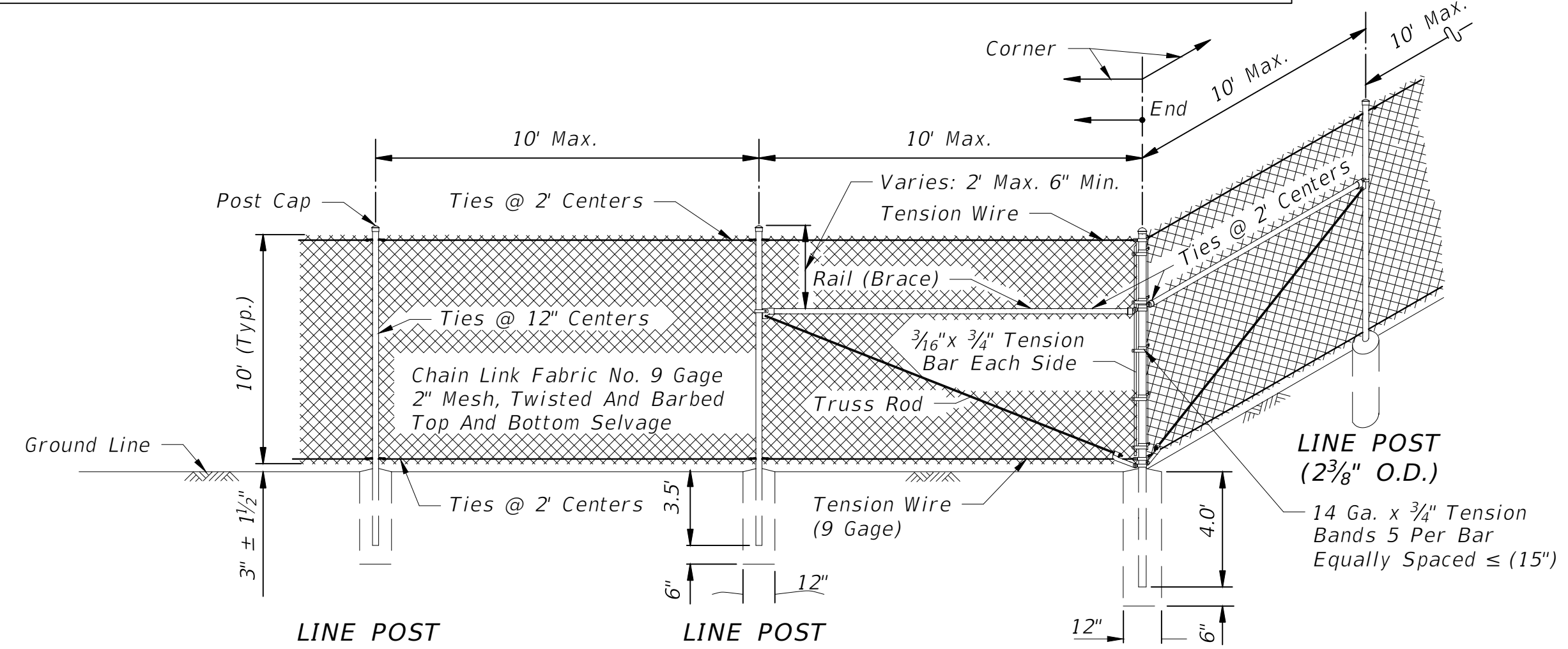
APPENDIX A STANDARD DRAWINGS GENERAL

DATE: February 11, 2011 FIRE HYDRANT ASSEMBLY FIGURE A203



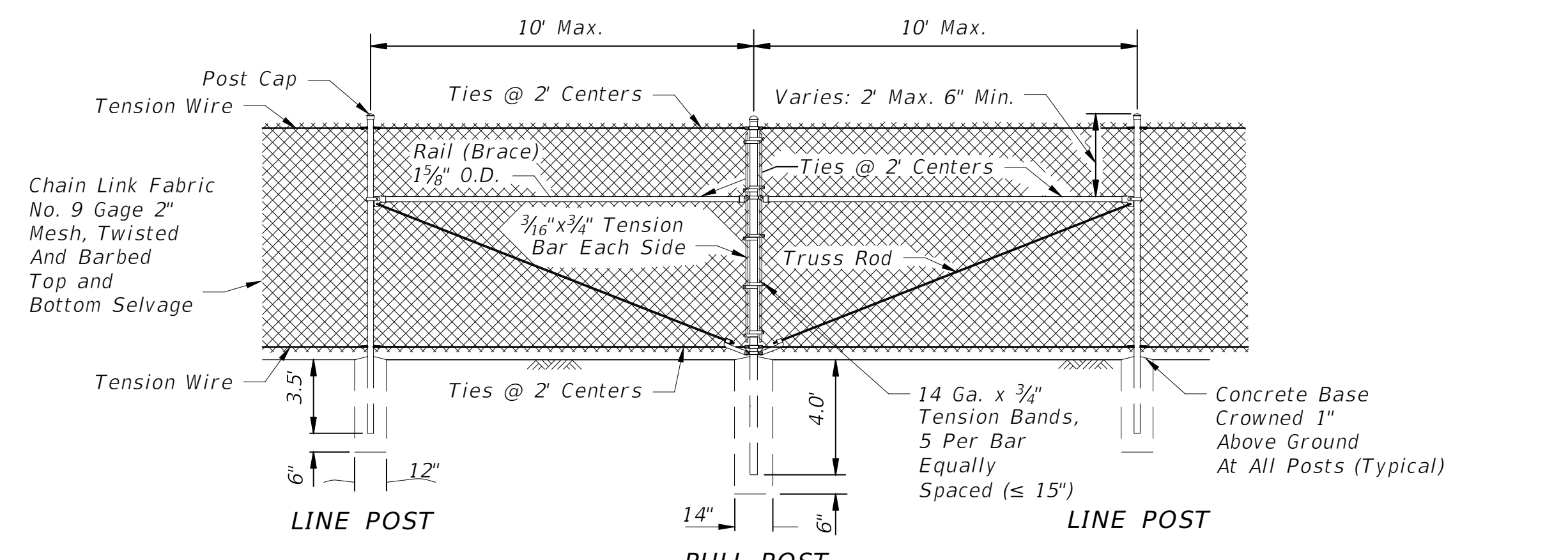
- NOTES:**
- CENTER OF THE FLANGE CONNECTION SHALL BE 5" FROM THE TOP OF THE SLAB.
 - BARREL COLORS: PRIVATE HYDRANTS - RED, PUBLIC HYDRANTS - SILVER.
 - BONNET COLORS: TO BE DETERMINED BY FLOW TEST.

NOTE:
Flush all underground piping, including lead-ins, in accordance with FM Data Sheet 3-10 Installation and Maintenance of Private Fire Service Mains and Their Appurtenances. Water mains should be flushed for a minimum of 5 minutes after water flows clear and free of visible obstructions. Water supply control valves installed during this project should be in the fully open position during flushing procedures. Flowing 2 in. drains is not an acceptable method of flushing lead-ins. Flushing should be conducted with a minimum flow rated based on Table 2.3.2.1 in FM Data Sheet 3-10.



CORNER OR END POST

NOTE: Tubular Post Illustrated
NOTE: Fence and gates shall have slats as a visual deterrent.



PULL POST

NOTE: Tubular Post Illustrated

GENERAL DETAILS

PRELIMINARY SITE PLAN FOR **ETS BUILDING** ORANGE COUNTY, FLORIDA

DO NOT SCALE THIS DRAWING - DIMENSIONS AND NOTES TAKE PREFERENCE

DRMP, Inc.
ENGINEERS • SURVEYORS • PLANNERS • SCIENTISTS
Benjamin C. Faust, P.E.
State of Florida # 52624
PROJECT NO.: 22-0378.000
SCALE: NONE
DATE: MAY, 2023
DRAWING: **C11 of 12**

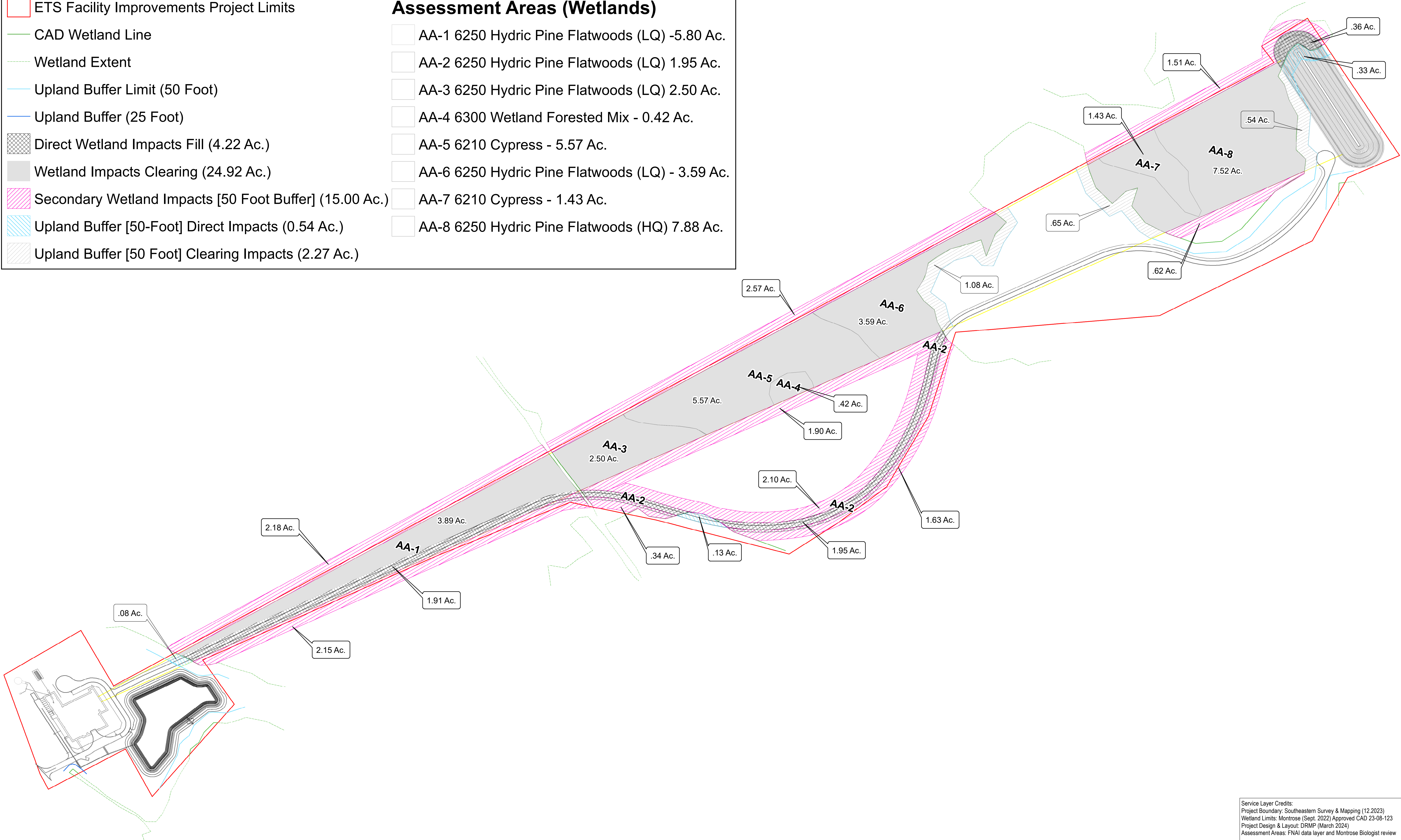
Legend

received
7/21/2024

- ETS Facility Improvements Project Limits
- CAD Wetland Line
- Wetland Extent
- Upland Buffer Limit (50 Foot)
- Upland Buffer (25 Foot)
- Direct Wetland Impacts Fill (4.22 Ac.)
- Wetland Impacts Clearing (24.92 Ac.)
- Secondary Wetland Impacts [50 Foot Buffer] (15.00 Ac.)
- Upland Buffer [50-Foot] Direct Impacts (0.54 Ac.)
- Upland Buffer [50 Foot] Clearing Impacts (2.27 Ac.)

Assessment Areas (Wetlands)

- AA-1 6250 Hydric Pine Flatwoods (LQ) -5.80 Ac.
- AA-2 6250 Hydric Pine Flatwoods (LQ) 1.95 Ac.
- AA-3 6250 Hydric Pine Flatwoods (LQ) 2.50 Ac.
- AA-4 6300 Wetland Forested Mix - 0.42 Ac.
- AA-5 6210 Cypress - 5.57 Ac.
- AA-6 6250 Hydric Pine Flatwoods (LQ) - 3.59 Ac.
- AA-7 6210 Cypress - 1.43 Ac.
- AA-8 6250 Hydric Pine Flatwoods (HQ) 7.88 Ac.



Document Path: T:\GIS\ Client Files\1460 - Burns_McI460.002 ETS Range_Rolling Thunder\MXD and shapefiles\OCEPD\Response #3\Assessment Area Map.mxd

Service Layer Credits:
 Project Boundary: Southeastern Survey & Mapping (12.2023)
 Wetland Limits: Montrose (Sept. 2022) Approved CAD 23-08-123
 Project Design & Layout: DRMP (March 2024)
 Assessment Areas: FNAI data layer and Montrose Biologist review

1 inch = 200 feet
 0 200 400 Feet

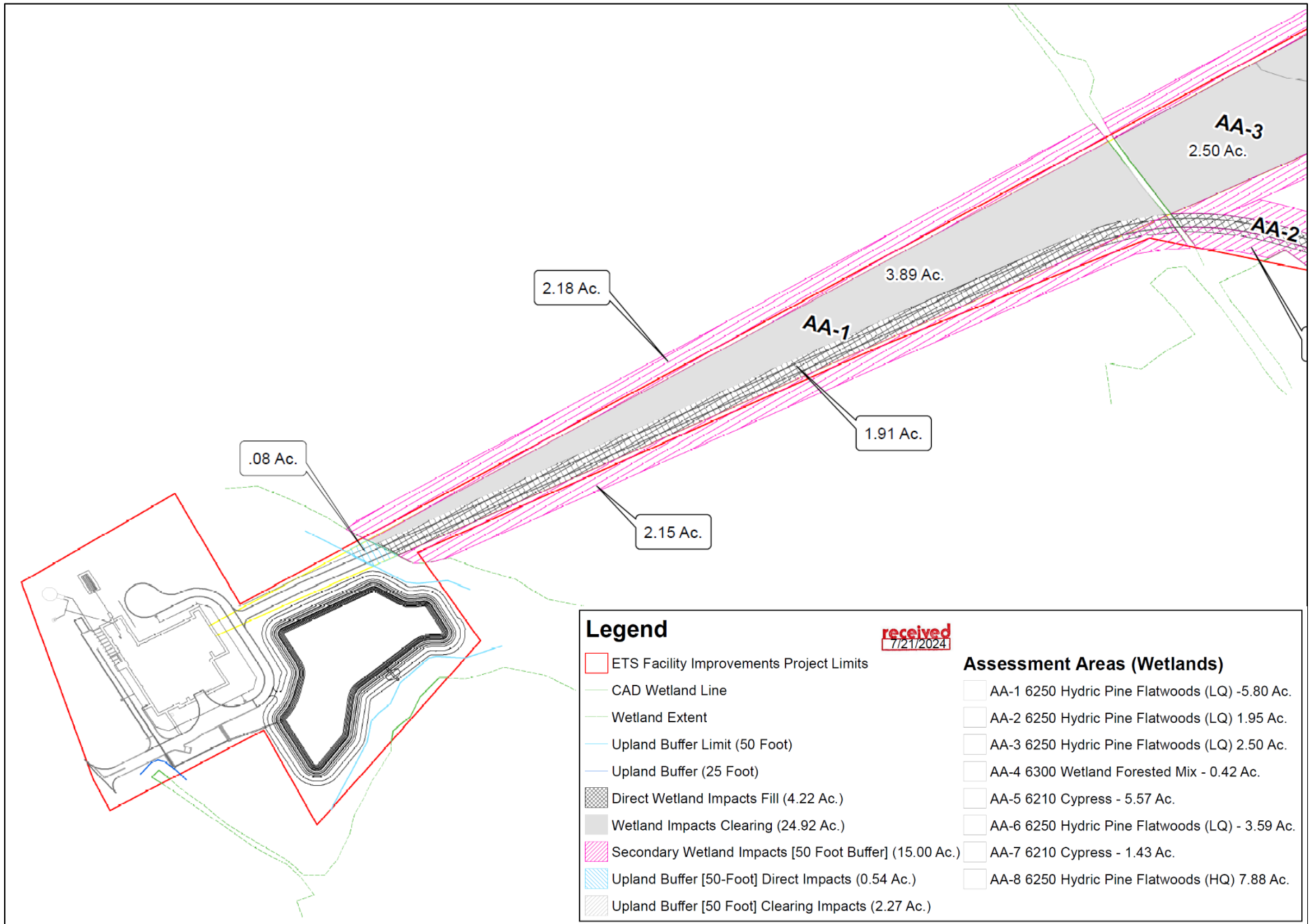
DRN: MLP APR: KJT
 DATE: 07.05.2024(R3) PRN: 1460.002

ETS Facility Improvements
 Habitat Assessment Areas Map w/ Aerial
 Orange County, Florida

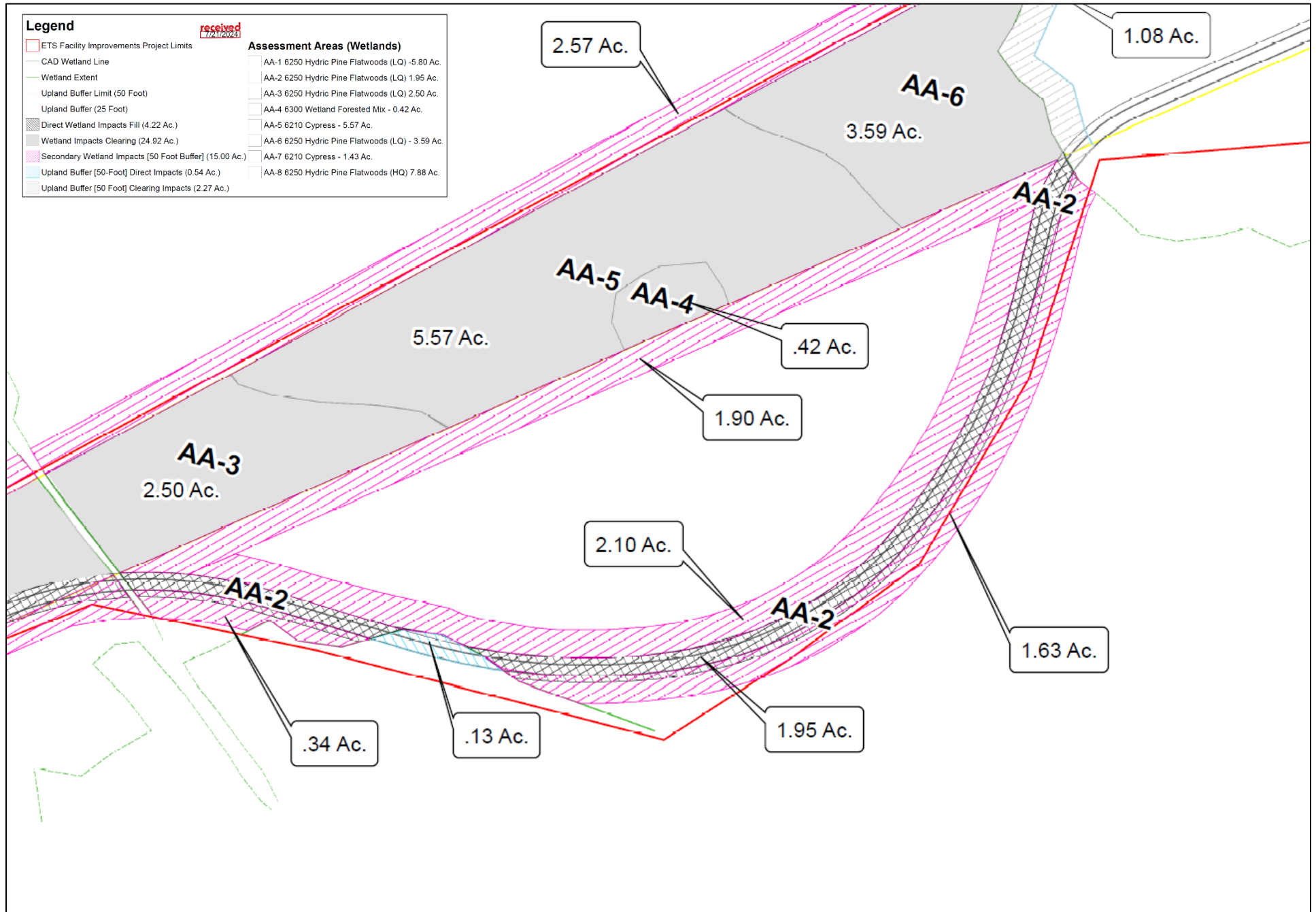


Figure No. 1

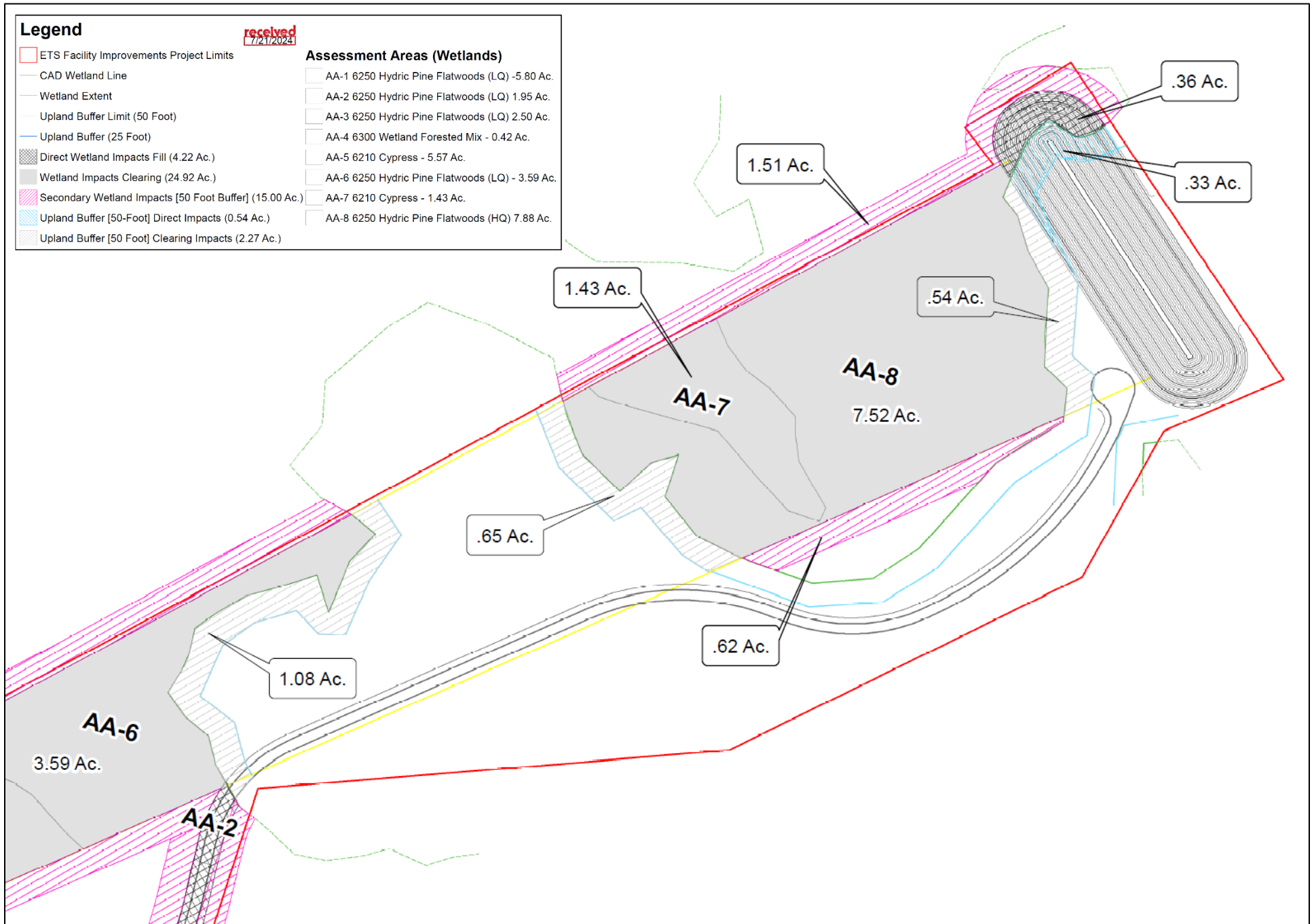
Close-Up of 'Figure No. 1: Habitat Assessment Areas Map w/ Aerial'



Close-Up of 'Figure No. 1: Habitat Assessment Areas Map w/ Aerial'



Close-Up of 'Figure No. 1: Habitat Assessment Areas Map w/ Aerial'



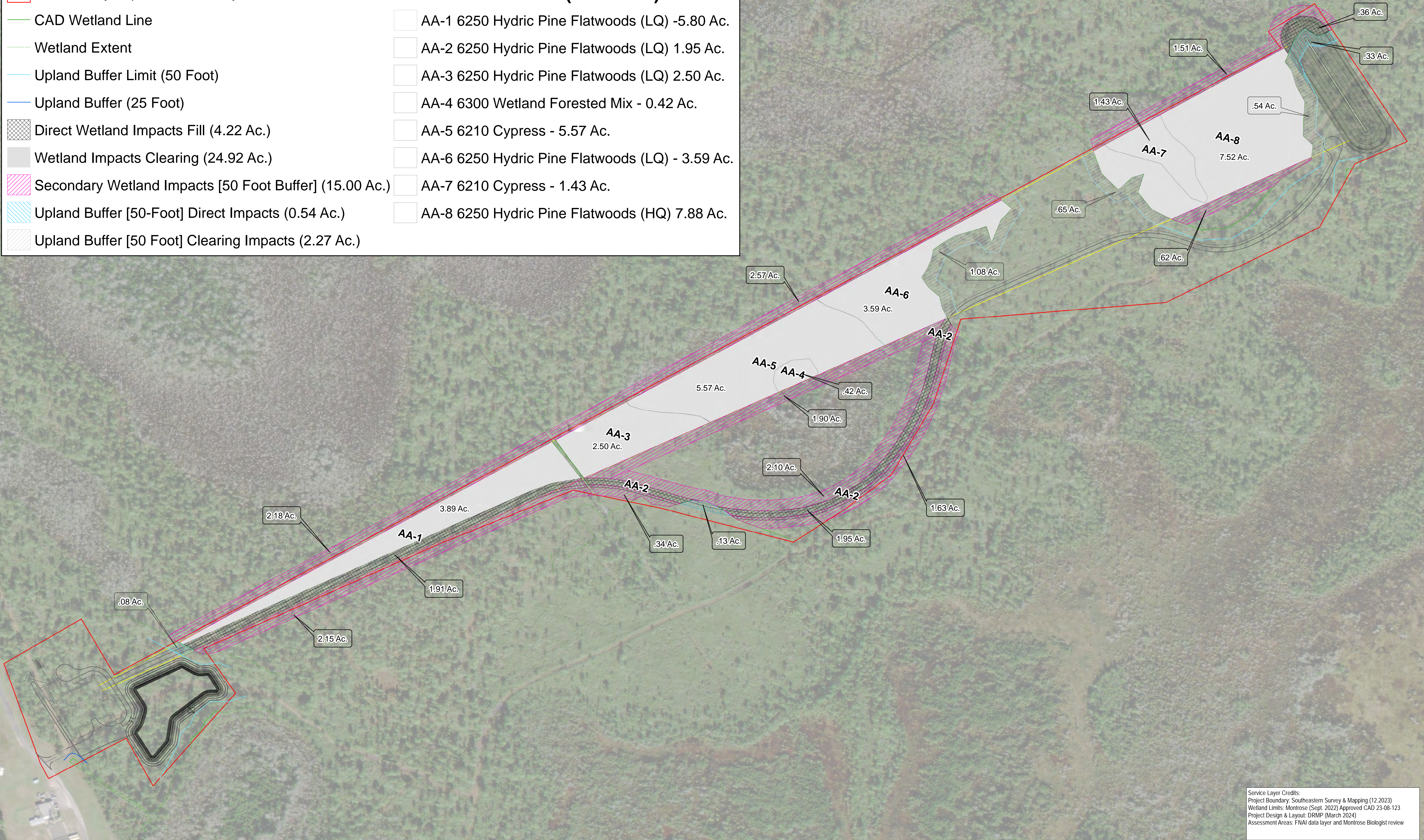
Legend

received
7/21/2024

- ETS Facility Improvements Project Limits
- CAD Wetland Line
- Wetland Extent
- Upland Buffer Limit (50 Foot)
- Upland Buffer (25 Foot)
- Direct Wetland Impacts Fill (4.22 Ac.)
- Wetland Impacts Clearing (24.92 Ac.)
- Secondary Wetland Impacts [50 Foot Buffer] (15.00 Ac.)
- Upland Buffer [50-Foot] Direct Impacts (0.54 Ac.)
- Upland Buffer [50 Foot] Clearing Impacts (2.27 Ac.)

Assessment Areas (Wetlands)

- AA-1 6250 Hydric Pine Flatwoods (LQ) -5.80 Ac.
- AA-2 6250 Hydric Pine Flatwoods (LQ) 1.95 Ac.
- AA-3 6250 Hydric Pine Flatwoods (LQ) 2.50 Ac.
- AA-4 6300 Wetland Forested Mix - 0.42 Ac.
- AA-5 6210 Cypress - 5.57 Ac.
- AA-6 6250 Hydric Pine Flatwoods (LQ) - 3.59 Ac.
- AA-7 6210 Cypress - 1.43 Ac.
- AA-8 6250 Hydric Pine Flatwoods (HQ) 7.88 Ac.



Document Path: T:\GIS\ Client Files\1460 - Burns_McI460.002 ETS Range_Rolling Thunder\MXD and shapefiles\OCEPDR\Response #3\Assessment Area Map w Aerial.mxd

Service Layer Credits:
 Project Boundary: Southeastern Survey & Mapping (12/2023)
 Wetland Limits: Montrose (Sept. 2022) Approved CAD 23-08-123
 Project Design & Layout: DRMP (March 2024)
 Assessment Areas: FNAI data layer and Montrose Biologist review

1 inch = 200 feet
 0 200 400 Feet

DRN: MLP APR: KJT
 DATE: 07.05.2024(R3) PRN: 1460.002

ETS Facility Improvements
 Habitat Assessment Areas Map w/ Aerial
 Orange County, Florida



Figure No. 2

received
5/28/2024

Legend

- CAD Wetland Line
- Wetland Extent
- ×-×- Silt Fence Location
- ◆ Conservation Sign



Silt Fencing to be installed prior to construction and maintained through construction.
Silt Fencing to be removed, post construction.
Conservation Signs to be installed, post construction.

Service Layer Credits:
Aerial: ESRI Orange County, FL (2020)
Project Boundary: Southeastern Survey & Mapping (12.2023)
Wetland Limits: Montrose (Sept. 2022) Approved CAD 23-08-123
Project Design and Layout: DRMP (03.2024)

1 inch = 200 feet
0 200 400 Feet

DRN: MLP APR: KJT
DATE: 05.17.2024 PRN: 1460.002

ETS Facility Improvements Environmental Protection Map Orange County, Florida



Legend

received
7/6/2024

Conservation Area

Wetland Buffer [50 Feet]

Conservation Area Signage

Habitat Community Types

4110 - Pine Flatwoods (14.0 Acres)

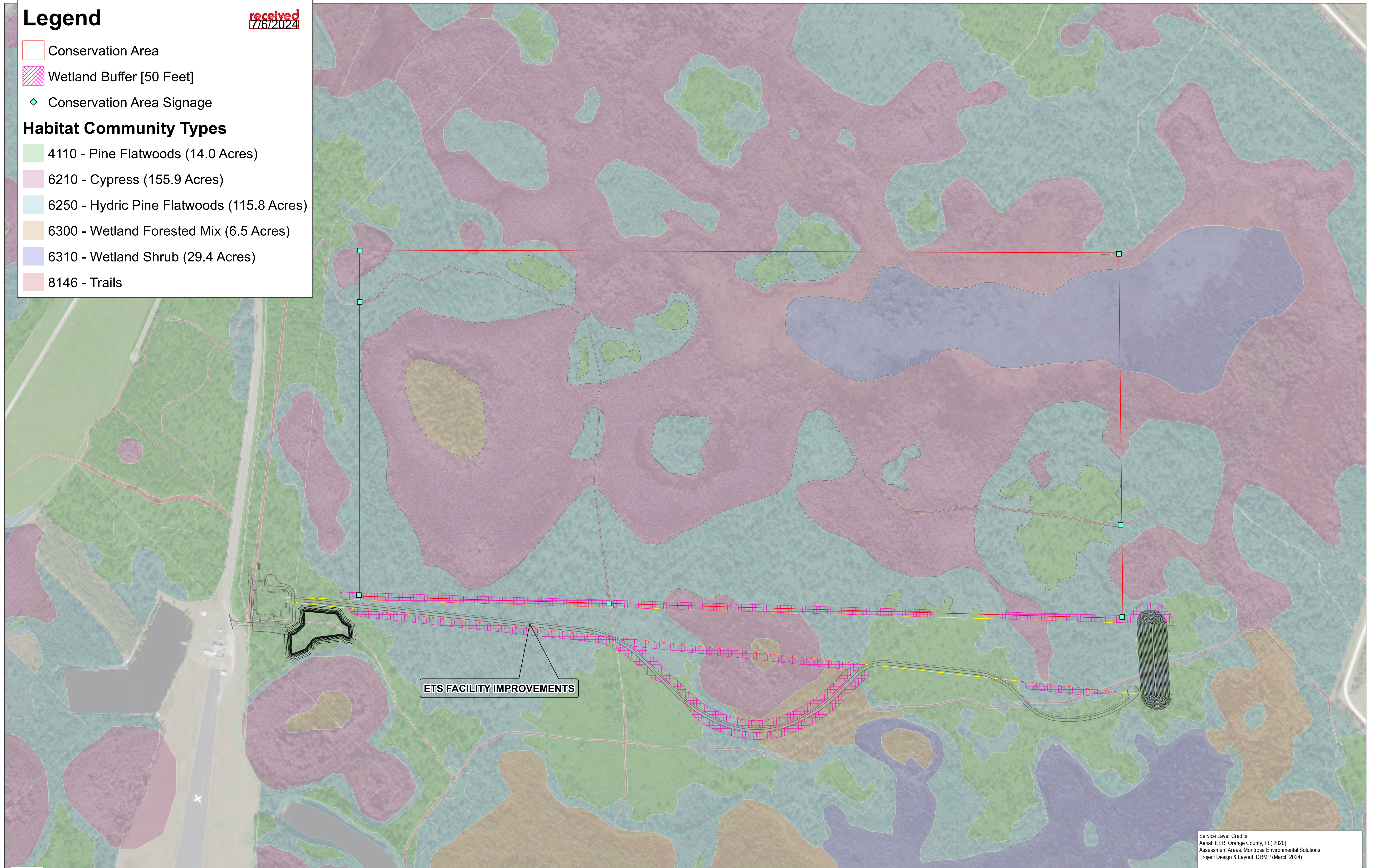
6210 - Cypress (155.9 Acres)

6250 - Hydric Pine Flatwoods (115.8 Acres)

6300 - Wetland Forested Mix (6.5 Acres)

6310 - Wetland Shrub (29.4 Acres)

8146 - Trails



Service Layer Credits:
Aerial: ESRI Orange County, FL (2020)
Assessment Areas: Montrose Environmental Solutions
Project Design & Layout: DRMP (March 2024)

1 inch = 300 feet
0 150 300 Feet

DRN: MLP APR: KJT
DATE: 07.05.2024 (R2) PRN: 1460.002

ETS Facility Improvements
Conservation Area Location Map
Orange County, Florida



Figure No. 6

ETS FACILITY IMPROVEMENTS MAINTENANCE PLAN

INTRODUCTION

As mitigation to offset adverse wetland impacts, Lockheed Martin Corporation is proposing onsite preservation of wetland and upland communities within a ±4,700-acre parcel it wholly owns and controls. The preservation area is proposed to be placed under a conservation easement dedicated to Orange County Board of County Commissioners.

MAINTENANCE PROGRAM

A maintenance program will be implemented within the preservation area. The maintenance program includes keeping the preservation area from expansive exotic and nuisance vegetation coverage, as defined by the Florida Exotic Pest Plant Council (FEPPC) (Appendix A- FEPPC Plant List). Exotic plant species shall not exceed 5% and nuisance plant species shall not exceed 10% of the total coverage between maintenance activities. Additionally, desirable plant species will be maintained at a minimum of 80% coverage of the preservation area.

The vegetative community is proposed to be maintained through mechanical and chemical methods ensuring the habitat structure is maintained. An evaluation of the success of the maintenance effort will be included in each maintenance report until success of the preservation area is demonstrated.

SCHEDULE

Quarterly site reviews are proposed to be conducted in review of the preservation area for the presence of nuisance and exotic plant species. All observations of invasive vegetation are proposed to be located using hand-held GPS unit and placed on a map for follow up maintenance events. Each maintenance event will include recording species targeted and approximate area treated. These sites will be revisited in the following quarter for review of treatment effectiveness.

DOCUMENTATION

Each maintenance event will include recording of all maintenance activities, including dates, tasks performed, and any issues encountered. species targeted and approximate area treated. Each site treated will be revisited to review treatment effectiveness. Annual reporting of maintenance activities will be reported to the Orange County Environmental Protection Division each December for a period of five (5) years.

REFERENCES

Florida Exotic Pest Plant Council (FEPPC). Florida exotic pest plant council's 2023 list of invasive plant species. [On-line]. <https://www.floridainvasives.org/wp-content/uploads/2024/02/2023-FiSC-Plant-List-Brochure-11-27-23.pdf> Retrieved March 24, 2024.
