



Legislation Text

---

**File #:** 26-0474, **Version:** 1

---

**Interoffice Memorandum**

**DATE:** April 1, 2026

**TO:** Mayor Jerry L. Demings and County Commissioners

**THROUGH:** N/A

**FROM:** Ed Torres, M.S., P.E. LEED AP, Director, Utilities

**CONTACT:** David Gregory, Manager, Solid Waste Division

**PHONE:** 407-254-9622

**DIVISION:** Solid Waste Division

**ACTION REQUESTED:**

Approval of renewal of commercial refuse license for JJ's Waste & Recycling LLC to continue to provide solid waste hauling services to commercial generators in Orange County. All Districts. (Solid Waste Division)

**PROJECT:** N/A

**PURPOSE:** The Solid Waste Management Division received the five year renewal of commercial refuse license application from JJ's Waste & Recycling LLC. to continue to provide solid waste hauling services to multi-family, construction and demolition, and other commercial generators in Orange County. Commercial licensees and registrations are valid for a five-year period.

According to Section 32-178 of the Orange County Code the applicant must:

- Provide ownership information and corporate fictitious name
- Purchase and maintain required insurance
- Demonstrate the service capability of vehicles and equipment

Staff has reviewed the application and determined that JJ's Waste & Recycling LLC meets the criteria stipulated in Section 32-178 of Orange County Code to continue to provide service. Staff recommends approval of the application and renewal of the commercial license solid waste collection and transportation service in unincorporated Orange County for a period of five years.

**BUDGET:** N/A



**JJ's Waste & Recycling LLC**  
(NAME OF COMPANY)

**CHECKLIST FOR A COMMERCIAL REFUSE LICENSE**

**The following is a list of documentation included in this package:**

- Application for commercial hauler license

**Service information to include the following data:**

- Area(s) of Orange County to be serviced
- Number of employees
- Number of commercial vehicles to be used in the business
- Truck numbers and tare weights of each vehicle
- Vehicle registration(s)

**Certificate of Insurance issued to Orange County showing:**

- Orange County shall be named as an additional insured & certificate holder on all liability policies.
- General Liability – in an amount not less than \$1,000,000 per occurrence
- Workers' Compensation as required by Florida Statue Chapter 440.
- Pollution Legal Liability including coverage for bodily injury and property damage as well as cleanup and defense costs with limits of not less than \$1,000,000 per loss.
- Vehicle Insurance – in an amount not less than \$1,000,000 per accident.

**Orange County Local Business Tax Receipt**

- Orange County Business Tax Receipt (formerly called Occupational License)

**License Fee:**

- \$ 25.00    3 or less employees
- \$200.00    4 to 10 employees
- \$350.00    11 or more employees



Interoffice Memorandum

Date

**TO:** Mayor Jerry L. Demings  
and Board of County Commissioners

**FROM:** Ed Torres, M.S., P.E. LEED AP., Director  
Utilities Department

**SUBJECT: BCC AGENDA ITEM - Consent Agenda  
(date) BCC Meeting  
Applications for Five Year Renewal of Commercial Refuse License  
Contact Person: David Gregory, Manager  
Solid Waste Management Division  
407-254-9622**

The Solid Waste Management Division received the five year renewal of commercial refuse license application from JJ's Waste & Recycling LLC. to continue to provide solid waste hauling services to multi-family, construction and demolition, and other commercial generators in Orange County. Commercial licensees and registrations are valid for a five-year period.

According to Section 32-178 of the Orange County Code the applicant must:

- Provide ownership information and corporate fictitious name,
- Purchase and maintain required insurance,
- Demonstrate the service capability of vehicles and equipment.

Staff has reviewed the application and determined that JJ's Waste & Recycling LLC meets the criteria stipulated in Section 32-178 of Orange County Code to continue to provide service. Staff recommends approval of the application and renewal of the commercial license solid waste collection and transportation service in unincorporated Orange County for a period of five years.

**ACTION REQUESTED: Approval of renewal of commercial refuse license for JJ's Waste & Recycling LLC to continue to provide solid waste hauling services to commercial generators in Orange County.**

**All Districts.**

BCC Mtg. Date: April 21, 2026

## RENEWAL APPLICATION FOR 2026 COMMERCIAL HAULER LICENSE

\*COMPANY NAME: JJ's Waste & Recycling LLC  
(Please Include FULL legal name, including LLC, Inc etc)

\*TRADE / D.B.A. NAME: N/A

MAILING ADDRESS: 3905 El Rey Road, Orlando FL 32808

\*OFFICE PHONE NUMBER: 407-298-3932 Fax Number: N/A

\*WEBSITE: Jswaste.com

CONTACT NAME(S): Mariah Hoskin

CONTACT PHONE: 407-298-3932

E-MAIL ADDRESS: Mariah.Hoskin@jswaste.com

(Additional Commercial Hauler License Contacts / Email Addresses listed here or on a separate sheet)

EMERGENCY NUMBER: 407-242-8643

NUMBER OF EMPLOYEES: 53

UTILIZES ORANGE COUNTY FACILITIES: YES or NO

For this application to be considered complete, the following current documentation must be submitted:

- 2026 vehicle registration(s).
- Updated copy of your Orange County Business Tax Receipt (formerly Occupational License).
- Certificate of Insurance noting Orange County as the certificate holder and named as additionally insured for all liability policies in the following amounts:
  - General Liability Insurance - \$1,000,000 per occurrence
  - Business Vehicle Insurance – in an amount not less than \$1,000,000 per accident
  - Workers Compensation as required by Florida Statute Chapter 440
  - Pollution Legal Liability (known as CA9948 OR Contractors Pollution Liability) not less than \$1,000,000 per loss
  - Fees paid via a money order or paper check:
    - \$25 for 3 or less employees
    - \$200 for 4 to 10 employees
    - \$350 for 11+ employees

License or Registrations must be reviewed every 5 (Five) years for approval.

This completed renewal application and required documentation for your commercial hauler license must be returned by December 31, 2025, along with your annual renewal fee to:

**Orange County Solid Waste Management Division**  
Attn: Tiffany Fletcher  
5901 Young Pine Road  
Orlando, FL 32829

\* Information will be included on the published Commercial Hauler/Recycler directory located on the County Website

**RENEWAL APPLICATION FOR  
2026 COMMERCIAL HAULER LICENSE**

**ANNUAL DISCLOSURE STATEMENT**

List the principal corporate officers, partners and shareholders owning ten (10) percent or more of the outstanding stock, and the name of the chief executive officer and chief financial officers. If more space is required, attach a separate sheet.

<u>Name</u>	<u>Title</u>	<u>Permanent Address</u>	<u>% Owned</u>
a. <u>Darren Bateson</u>	<u>General Manager</u>	<u>P.O. Box 585458, Orlando FL 32858</u>	<u>0%</u>

b. \_\_\_\_\_

I certify that the above information is correct to the best of my ability.

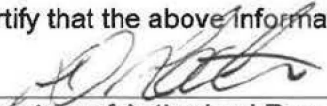
  
\_\_\_\_\_  
Signature of Authorized Representative

12-09-2025  
\_\_\_\_\_  
Date

**AFFIDAVIT**

*(to be attested before a Notary Public or other officer authorized to administer oaths)*

STATE OF Florida

COUNTY OF Orange

Personally appeared before me, an officer duly qualified to administer an oath in Orange County, State of Florida, known to me to be the person herein described and subscribing hereto, and on oath deposes and says that the statements made are true and correct.

Signature of Applicant 

Sworn to and subscribed before me, this 9th day of December, 2025



  
\_\_\_\_\_  
(Notary Public)

Mariah Hoskin  
\_\_\_\_\_

My Commission Expires: 01-15-2029

NOTARY SEAL ABOVE

**2026**

**EXPIRES SEPTEMBER 30, 2026**

3100-1194722

3100 STORAGE  
3100 TRASH PICK UP

\$50.00  
\$40.00

23 EMPLOYEE(S)  
17 EMPLOYEE(S)

TOTAL TAX \$ 90.00  
PREVIOUSLY PAID \$ 90.00  
TOTAL DUE \$ 0.00

CORBETT DARRELL

JJS WASTE & RECYCLING LLC  
CORBETT DARRELL  
3905 EL REY RD  
ORLANDO, FL 32808

3905 EL REY RD  
A - ORLANDO - 32808

Paid \$ 90.00 INT-25-00871813 08/15/2025

**Tax Collector Scott Randolph**

**Local Business Tax Receipt**

**Orange County, Florida**

This local Business Tax Receipt is in addition to and not in lieu of any other tax required by law or municipal ordinance. Businesses are subject to regulation of zoning, health and other lawful authorities. This receipt is valid from October 1 through September 30 of receipt year. Delinquent penalty is added October 1.

**2026**

**EXPIRES SEPTEMBER 30, 2026**

3100-1194722

3100 STORAGE  
3100 TRASH PICK UP

\$50.00  
\$40.00

23 EMPLOYEE(S)  
17 EMPLOYEE(S)

TOTAL TAX \$ 90.00  
PREVIOUSLY PAID \$ 90.00  
TOTAL DUE \$ 0.00



CORBETT DARRELL

JJS WASTE & RECYCLING LLC  
CORBETT DARRELL  
3905 EL REY RD  
ORLANDO, FL 32808

3905 EL REY RD  
A - ORLANDO - 32808

Paid \$ 90.00 INT-25-00871813 08/15/2025

This receipt is official when validated by the Tax Collector.

Orange County Code requires this local Business Tax Receipt to be displayed conspicuously at the place of business in public view. It is subject to inspection by all duly authorized officers of the County.







**INSTRUCTIONS FOR ATTACHING DECAL**

1. Clean area where new annual decal is to be affixed.
2. Peel decal from this document.
3. Affix decal in the upper right corner of license plate.



Mail To:  
**JJ'S WASTE & RECYCLING LLC**  
**3905 EL REY RD**  
**ORLANDO, FL 32808**

**IMPORTANT INFORMATION**

Section 316.613, Florida Statutes, requires every operator of a motor vehicle transporting a child in a passenger car, van, autocycle or pickup truck registered in this state and operated on the highways of this state, shall, if the child is 5 years of age or younger, provide the protection of the child by properly using a crash-tested, federally approved child restraint device. For children aged through 3 years, such restraint device must be a separate carrier or a vehicle manufacturer's integrated child seat. For children aged 4 through 5 years, a separate carrier, an integrated child seat, or a child booster seat may be used. For limited exceptions, see s. 316.613, FS.

S. 320.0605, F.S., requires the registration certificate, or true copy of a rental or lease agreement, issued for any motor vehicle to be in the possession of the operator or carried in the vehicle while the vehicle is being used or operated on roads of this state.

S. 320.02 and 627.733, F.S., requires personal injury protection and property damage liability to be continuously maintained throughout the registration period. Failure to maintain the mandatory coverage may result in the suspension of your driver license and registration.

Important note: If you cancel the insurance for this vehicle, immediately return the license plate from this registration to a Florida driver license or tax collector office or mail it to: DHSMV, Return Tags, 2900 Apalachee Parkway, Tallahassee, FL 32399. Surrendering the plate will prevent your driving privilege from being suspended.

**FLORIDA VEHICLE REGISTRATION**

CO/AGY 7 / 2 T# 2230199925  
 B# 3045390

PLATE **P1897H** DECAL **20562967** Expires **Midnight Thu 12/31/2026**

YR/MK	<b>2019/MACK</b>	BODY	<b>TK</b>	COLOR	<b>WHI</b>	Reg. Tax	1,099.10	Class Code	41
VIN	<b>1M2TE2GC2KM001006</b>			TITLE	<b>131360652</b>	Init. Reg.		Tax Months	12
Plate Type	<b>TUR</b>	NET WT	<b>19160</b>	GVW	<b>66000</b>	County Fee	3.00	Back Tax Mos	
DL/FEID	<b>[REDACTED]</b>			2ND DL#	<b>[REDACTED]</b>	Mail Fee		Credit Class	
Date Issued	<b>12/29/2025</b>	Plate Issued	<b>12/16/2022</b>			Sales Tax		Credit Months	
						Voluntary Fees			
						Grand Total	1102.10		

**JJ'S WASTE & RECYCLING LLC**  
**3905 EL REY RD**  
**ORLANDO, FL 32808**

**IMPORTANT INFORMATION**

1. The Florida license plate must remain with the registrant upon sale of vehicle.
2. The registration must be delivered to a Tax Collector or Tag Agent for transfer to a replacement vehicle.
3. Your registration must be updated to your new address within 30 days of moving.
4. Registration renewals are the responsibility of the registrant and shall occur during the 30-day period prior to the expiration date shown on this registration. Renewal notices are provided as a courtesy and are not required for renewal purposes.
5. I understand that my driver license and registrations will be suspended immediately if the insurer denies the insurance information submitted for this registration.

TUR - TRUCKS WITH TWO PLATES

A002

**INSTRUCTIONS FOR ATTACHING DECAL**

1. Clean area where new annual decal is to be affixed.
2. Peel decal from this document.
3. Affix decal in the upper right corner of license plate.



Mail To:  
**JJ'S WASTE & RECYCLING LLC**  
**3905 EL REY RD**  
**ORLANDO, FL 32808**

**IMPORTANT INFORMATION**

Section 316.613, Florida Statutes, requires every operator of a motor vehicle transporting a child in a passenger car, van, autocycle or pickup truck registered in this state and operated on the highways of this state, shall, if the child is 5 years of age or younger, provide the protection of the child by properly using a crash-tested, federally approved child restraint device. For children aged through 3 years, such restraint device must be a separate carrier or a vehicle manufacturer's integrated child seat. For children aged 4 through 5 years, a separate carrier, an integrated child seat, or a child booster seat may be used. For limited exceptions, see s. 316.613, F.S.

S. 320.0605, F.S., requires the registration certificate, or true copy of a rental or lease agreement, issued for any motor vehicle to be in the possession of the operator or carried in the vehicle while the vehicle is being used or operated on roads of this state.

S. 320.02 and 627.733, F.S., requires personal injury protection and property damage liability to be continuously maintained throughout the registration period. Failure to maintain the mandatory coverage may result in the suspension of your driver license and registration.

Important note: If you cancel the insurance for this vehicle, immediately return the license plate from this registration to a Florida driver license or tax collector office or mail it to: DHSMV, Return Tags, 2900 Apalachee Parkway, Tallahassee, FL 32399. Surrendering the plate will prevent your driving privilege from being suspended.

**FLORIDA VEHICLE REGISTRATION**

CO/AGY 7 / 2 T# 2230212425  
 B# 3045390

PLATE **P1896H** DECAL **20564577** Expires **Midnight Thu 12/31/2025**

YR/MK	<b>2019/MACK</b>	BODY	<b>TK</b>	COLOR	<b>WHI</b>	Reg. Tax	<b>1,099.10</b>	Class Code	<b>41</b>
VIN	<b>1M2TE2GC4KM001007</b>			TITLE	<b>131360722</b>	Init. Reg.		Tax Months	<b>12</b>
Plate Type	<b>TUR</b>	NET WT	<b>19160</b>	GVW	<b>66000</b>	County Fee	<b>3.00</b>	Back Tax Mos	
DL/FEID	[REDACTED]			2ND DL#	[REDACTED]	Mail Fee		Credit Class	
Date Issued	<b>12/29/2025</b>	Plate Issued	<b>12/16/2022</b>			Sales Tax		Credit Months	
						Voluntary Fees			
						Grand Total	<b>1102.10</b>		

**JJ'S WASTE & RECYCLING LLC**  
**3905 EL REY RD**  
**ORLANDO, FL 32808**

**IMPORTANT INFORMATION**

1. The Florida license plate must remain with the registrant upon sale of vehicle.
2. The registration must be delivered to a Tax Collector or Tag Agent for transfer to a replacement vehicle.
3. Your registration must be updated to your new address within 30 days of moving.
4. Registration renewals are the responsibility of the registrant and shall occur during the 30-day period prior to the expiration date shown on this registration. Renewal notices are provided as a courtesy and are not required for renewal purposes.
5. I understand that my driver license and registrations will be suspended immediately if the insurer denies the insurance information submitted for this registration.

A003

**TUR - TRUCKS WITH TWO PLATES**

**INSTRUCTIONS FOR ATTACHING DECAL**

1. Clean area where new annual decal is to be affixed.
2. Peel decal from this document.
3. Affix decal in the upper right corner of license plate.

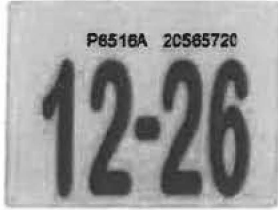

Mail To:  
**JJ'S WASTE & RECYCLING LLC**  
 3905 EL REY RD  
 ORLANDO, FL 32808

**IMPORTANT INFORMATION**

Section 316.613, Florida Statutes, requires every operator of a motor vehicle transporting a child in a passenger car, van, auticycle or pickup truck registered in this state and operated on the highways of this state, shall, if the child is 5 years of age or younger, provide the protection of the child by properly using a crash-tested, federally approved child restraint device. For children aged through 3 years, such restraint device must be a separate carrier or a vehicle manufacturer's integrated child seat. For children aged 4 through 5 years, a separate carrier, an integrated child seat, or a child booster seat may be used. For limited exceptions, see s. 316.613, F.S.

S. 320.0605, F.S., requires the registration certificate, or true copy of a rental or lease agreement, issued for any motor vehicle to be in the possession of the operator or carried in the vehicle while the vehicle is being used or operated on roads of this state.

S. 320.02 and 627.733, F.S., requires personal injury protection and property damage liability to be continuously maintained throughout the registration period. Failure to maintain the mandatory coverage may result in the suspension of your driver license and registration.

Important note: If you cancel the insurance for this vehicle, immediately return the license plate from this registration to a Florida driver license or tax collector office or mail it to: DHSMV, Return Tags, 2900 Apalachee Parkway, Tallahassee, FL 32399. Surrendering the plate will prevent your driving privilege from being suspended.

CO/AGY 7 / 2      T# 2230219539  
 B# 3045390

**FLORIDA VEHICLE REGISTRATION**

PLATE **P6516A**      DECAL **20565720**      Expires **Midnight Thu 12/31/2026**

YR/MK	<b>2019/MACK</b>	BODY	<b>TK</b>	COLOR	<b>WHI</b>	Reg. Tax	1,099.10	Class Code	41
VIN	<b>1M2TE2GC9KM001004</b>			TITLE	<b>131360615</b>	Init. Reg.		Tax Months	12
Plate Type	<b>TUR</b>	NET WT	<b>19180</b>	GVW	<b>66000</b>	County Fee	3.00	Back Tax Mos	
DL/FEID	[REDACTED]					Mail Fee		Credit Class	
Date Issued	<b>12/29/2025</b>	Plate Issued	<b>6/15/2018</b>			Sales Tax		Credit Months	
						Voluntary Fees			
						Grand Total	1102.10		

**JJ'S WASTE & RECYCLING LLC**  
 3905 EL REY RD  
 ORLANDO, FL 32808

**IMPORTANT INFORMATION**

1. The Florida license plate must remain with the registrant upon sale of vehicle.
2. The registration must be delivered to a Tax Collector or Tag Agent for transfer to a replacement vehicle.
3. Your registration must be updated to your new address within 30 days of moving.
4. Registration renewals are the responsibility of the registrant and shall occur during the 30-day period prior to the expiration date shown on this registration. Renewal notices are provided as a courtesy and are not required for renewal purposes.
5. I understand that my driver license and registrations will be suspended immediately if the insurer denies the insurance information submitted for this registration.

*A004*

**TUR - TRUCKS WITH TWO PLATES**

**INSTRUCTIONS FOR ATTACHING DECAL**

1. Clean area where new annual decal is to be affixed.
2. Peel decal from this document.
3. Affix decal in the upper right corner of license plate.



Mail To:  
**JJ'S WASTE & RECYCLING LLC**  
**3905 EL REY RD**  
**ORLANDO, FL 32808**

**IMPORTANT INFORMATION**

Section 316.613, Florida Statutes, requires every operator of a motor vehicle transporting a child in a passenger car, van, autocycle or pickup truck registered in this state and operated on the highways of this state, shall, if the child is 5 years of age or younger, provide the protection of the child by properly using a crash-tested, federally approved child restraint device. For children aged through 3 years, such restraint device must be a separate carrier or a vehicle manufacturer's integrated child seat. For children aged 4 through 5 years, a separate carrier, an integrated child seat, or a child booster seat may be used. For limited exceptions, see s. 316.613, F.S.

S. 320.0605, F.S., requires the registration certificate, or true copy of a rental or lease agreement, issued for any motor vehicle to be in the possession of the operator or carried in the vehicle while the vehicle is being used or operated on roads of this state.

S. 320.02 and 627.733, F.S., requires personal injury protection and property damage liability to be continuously maintained throughout the registration period. Failure to maintain the mandatory coverage may result in the suspension of your driver license and registration.

Important note: If you cancel the insurance for this vehicle, immediately return the license plate from this registration to a Florida driver license or tax collector office or mail it to: DHSMV, Return Tags, 2900 Apalachee Parkway, Tallahassee, FL 32399. Surrendering the plate will prevent your driving privilege from being suspended.

**FLORIDA VEHICLE REGISTRATION**

CO/AGY 7 / 2 T# 2230225227  
 B# 3045390

PLATE **P6515A** DECAL **20566689** Expires **Midnight Thu 12/31/2026**

YR/MK	<b>2019/MACK</b>	BODY	<b>TK</b>	COLOR	<b>WHI</b>	Reg. Tax	<b>1,099.10</b>	Class Code	<b>41</b>
VIN	<b>1M2TE2GC0KM001005</b>			TITLE	<b>131360572</b>	Init. Reg.		Tax Months	<b>12</b>
Plate Type	<b>TUR</b>	NET WT	<b>19180</b>	GVW	<b>66000</b>	County Fee	<b>3.00</b>	Back Tax Mos	
DL/FEID	[REDACTED]					Mail Fee		Credit Class	
Date Issued	<b>12/29/2025</b>	Plate Issued	<b>6/15/2018</b>			Sales Tax		Credit Months	
						Voluntary Fees			
						Grand Total	<b>1102.10</b>		

**JJ'S WASTE & RECYCLING LLC**  
**3905 EL REY RD**  
**ORLANDO, FL 32808**

**IMPORTANT INFORMATION**

1. The Florida license plate must remain with the registrant upon sale of vehicle.
2. The registration must be delivered to a Tax Collector or Tag Agent for transfer to a replacement vehicle.
3. Your registration must be updated to your new address within 30 days of moving.
4. Registration renewals are the responsibility of the registrant and shall occur during the 30-day period prior to the expiration date shown on this registration. Renewal notices are provided as a courtesy and are not required for renewal purposes.
5. I understand that my driver license and registrations will be suspended immediately if the insurer denies the insurance information submitted for this registration.

*A005*

**TUR - TRUCKS WITH TWO PLATES**

**INSTRUCTIONS FOR ATTACHING DECAL**

1. Clean area where new annual decal is to be affixed.
2. Peel decal from this document.
3. Affix decal in the upper right corner of license plate.



Mail To:  
**JJ'S WASTE & RECYCLING LLC**  
**PO BOX 585458**  
**ORLANDO, FL 32858-5458**

**IMPORTANT INFORMATION**

Section 316.613, Florida Statutes, requires every operator of a motor vehicle transporting a child in a passenger car, van, autocycle or pickup truck registered in this state and operated on the highways of this state, shall, if the child is 5 years of age or younger, provide the protection of the child by properly using a crash-tested, federally approved child restraint device. For children aged through 3 years, such restraint device must be a separate carrier or a vehicle manufacturer's integrated child seat. For children aged 4 through 5 years, a separate carrier, an integrated child seat, or a child booster seat may be used. For limited exceptions, see s. 316.613, F.S.

S. 320.0605, F.S., requires the registration certificate, or true copy of a rental or lease agreement, issued for any motor vehicle to be in the possession of the operator or carried in the vehicle while the vehicle is being used or operated on roads of this state.

S. 320.02 and 627.733, F.S., requires personal injury protection and property damage liability to be continuously maintained throughout the registration period. Failure to maintain the mandatory coverage may result in the suspension of your driver license and registration.

Important note: If you cancel the insurance for this vehicle, immediately return the license plate from this registration to a Florida driver license or tax collector office or mail it to: DHSMV, Return Tags, 2900 Apalachee Parkway, Tallahassee, FL 32399. Surrendering the plate will prevent your driving privilege from being suspended.

**FLORIDA VEHICLE REGISTRATION**

CO/AGY 7 / 2 T# 2230249823  
 B# 3045390

PLATE **P7783I** DECAL **20569764** Expires **Midnight Thu 12/31/2026**

YR/MK	<b>2019/MACK</b>	BODY	<b>TK</b>	COLOR	<b>WHI</b>	Reg. Tax	<b>1,099.10</b>	Class Code	<b>41</b>
VIN	<b>1M2TE2GC5KM001002</b>	TITLE	<b>132204288</b>	GVW	<b>66000</b>	Init. Reg.		Tax Months	<b>12</b>
Plate Type	<b>TUR</b>	NET WT	<b>19140</b>			County Fee	<b>3.00</b>	Back Tax Mos	
DL/FEID						Mail Fee		Credit Class	
Date Issued	<b>12/29/2025</b>	Plate Issued	<b>12/14/2023</b>			Sales Tax		Credit Months	
						Voluntary Fees			
						Grand Total	<b>1102.10</b>		

**JJ'S WASTE & RECYCLING LLC**  
**PO BOX 585458**  
**ORLANDO, FL 32858-5458**

**IMPORTANT INFORMATION**

1. The Florida license plate must remain with the registrant upon sale of vehicle.
2. The registration must be delivered to a Tax Collector or Tag Agent for transfer to a replacement vehicle.
3. Your registration must be updated to your new address within 30 days of moving.
4. Registration renewals are the responsibility of the registrant and shall occur during the 30-day period prior to the expiration date shown on this registration. Renewal notices are provided as a courtesy and are not required for renewal purposes.
5. I understand that my driver license and registrations will be suspended immediately if the insurer denies the insurance information submitted for this registration.

*A011*

**TUR - TRUCKS WITH TWO PLATES**

**INSTRUCTIONS FOR ATTACHING DECAL**

1. Clean area where new annual decal is to be affixed.
2. Peel decal from this document.
3. Affix decal in the upper right corner of license plate.



Mail To:  
**JJ'S WASTE & RECYCLING LLC**  
**PO BOX 585458**  
**ORLANDO, FL 32858-5458**

**IMPORTANT INFORMATION**

Section 316.613, Florida Statutes, requires every operator of a motor vehicle transporting a child in a passenger car, van, autocycle or pickup truck registered in this state and operated on the highways of this state, shall, if the child is 5 years of age or younger, provide the protection of the child by properly using a crash-tested, federally approved child restraint device. For children aged through 3 years, such restraint device must be a separate carrier or a vehicle manufacturer's integrated child seat. For children aged 4 through 5 years, a separate carrier, an integrated child seat, or a child booster seat may be used. For limited exceptions, see s. 316.613, FS.

S. 320.0605, F.S., requires the registration certificate, or true copy of a rental or lease agreement, issued for any motor vehicle to be in the possession of the operator or carried in the vehicle while the vehicle is being used or operated on roads of this state.

S. 320.02 and 627.733, F.S., requires personal injury protection and property damage liability to be continuously maintained throughout the registration period. Failure to maintain the mandatory coverage may result in the suspension of your driver license and registration.

Important note: If you cancel the insurance for this vehicle, immediately return the license plate from this registration to a Florida driver license or tax collector office or mail it to: DHSMV, Return Tags, 2900 Apalachee Parkway, Tallahassee, FL 32399. Surrendering the plate will prevent your driving privilege from being suspended.

**FLORIDA VEHICLE REGISTRATION**

CO/AGY 7 / 2      I# 2230264897  
 B# 3045390

PLATE **P0533J**      DECAL **20571946**      Expires **Midnight Thu 12/31/2026**

YR/MK	<b>2019/MACK</b>	BODY	<b>TK</b>	COLOR	<b>WHI</b>	Reg. Tax	<b>1,099.10</b>	Class Code	<b>41</b>
VIN	<b>1M2TE2GC7KM001003</b>			TITLE	<b>132204144</b>	Init. Reg.		Tax Months	<b>12</b>
Plate Type	<b>TUR</b>	NET WT	<b>19140</b>	GVW	<b>66000</b>	County Fee	<b>3.00</b>	Back Tax Mos	
DL/FEID	[REDACTED]					Mail Fee		Credit Class	
Date Issued	<b>12/29/2025</b>	Plate Issued	<b>12/20/2023</b>			Sales Tax		Credit Months	
						Voluntary Fees			
						Grand Total	<b>1102.10</b>		

**JJ'S WASTE & RECYCLING LLC**  
**PO BOX 585458**  
**ORLANDO, FL 32858-5458**

**IMPORTANT INFORMATION**

1. The Florida license plate must remain with the registrant upon sale of vehicle.
2. The registration must be delivered to a Tax Collector or Tag Agent for transfer to a replacement vehicle.
3. Your registration must be updated to your new address within 30 days of moving.
4. Registration renewals are the responsibility of the registrant and shall occur during the 30-day period prior to the expiration date shown on this registration. Renewal notices are provided as a courtesy and are not required for renewal purposes.
5. I understand that my driver license and registrations will be suspended immediately if the insurer denies the insurance information submitted for this registration.

*A012*

**TUR - TRUCKS WITH TWO PLATES**

**INSTRUCTIONS FOR ATTACHING DECAL**

1. Clean area where new annual decal is to be affixed.
2. Peel decal from this document.
3. Affix decal in the upper right corner of license plate.



Mail To:  
**JJ'S WASTE & RECYCLING LLC**  
**3905 EL REY RD**  
**ORLANDO, FL 32808**

**IMPORTANT INFORMATION**

Section 316.613, Florida Statutes, requires every operator of a motor vehicle transporting a child in a passenger car, van, autocycle or pickup truck registered in this state and operated on the highways of this state, shall, if the child is 5 years of age or younger, provide the protection of the child by properly using a crash-tested, federally approved child restraint device. For children aged through 3 years, such restraint device must be a separate carrier or a vehicle manufacturer's integrated child seat. For children aged 4 through 5 years, a separate carrier, an integrated child seat, or a child booster seat may be used. For limited exceptions, see s. 316.613, F.S.

S. 320.0605, F.S., requires the registration certificate, or true copy of a rental or lease agreement, issued for any motor vehicle to be in the possession of the operator or carried in the vehicle while the vehicle is being used or operated on roads of this state.

S. 320.02 and 627.733, F.S., requires personal injury protection and property damage liability to be continuously maintained throughout the registration period. Failure to maintain the mandatory coverage may result in the suspension of your driver license and registration.

Important note: If you cancel the insurance for this vehicle, immediately return the license plate from this registration to a Florida driver license or tax collector office or mail it to: DHSMV, Return Tags, 2900 Apalachee Parkway, Tallahassee, FL 32399. Surrendering the plate will prevent your driving privilege from being suspended.

**FLORIDA VEHICLE REGISTRATION**

CO/AGY 7 / 2 T# 2230257467  
 B# 3045390

PLATE **P5670B** DECAL **20570768** Expires **Midnight Thu 12/31/2026**

YR/MK	<b>2019/MACK</b>	BODY	<b>TK</b>	COLOR	<b>WHI</b>	Reg. Tax	<b>1,099.10</b>	Class Code	<b>41</b>
VIN	<b>1M2GR2GC9KM007438</b>			TITLE	<b>134438567</b>	Init. Reg.		Tax Months	<b>12</b>
Plat Type	<b>TUR</b>	NET WT	<b>28640</b>	GVW	<b>64000</b>	County Fee	<b>3.00</b>	Back Tax Mos	
DL/FEID	[REDACTED]					Mail Fee		Credit Class	
Date Issued	<b>12/29/2025</b>	Plate Issued	<b>4/8/2019</b>			Sales Tax		Credit Months	
						Voluntary Fees			
						Grand Total	<b>1102.10</b>		

**JJ'S WASTE & RECYCLING LLC**  
**3905 EL REY RD**  
**ORLANDO, FL 32808**

**IMPORTANT INFORMATION**

1. The Florida license plate must remain with the registrant upon sale of vehicle.
2. The registration must be delivered to a Tax Collector or Tag Agent for transfer to a replacement vehicle.
3. Your registration must be updated to your new address within 30 days of moving.
4. Registration renewals are the responsibility of the registrant and shall occur during the 30-day period prior to the expiration date shown on this registration. Renewal notices are provided as a courtesy and are not required for renewal purposes.
5. I understand that my driver license and registrations will be suspended immediately if the insurer denies the insurance information submitted for this registration.

*A016*

**TUR - TRUCKS WITH TWO PLATES**

**INSTRUCTIONS FOR ATTACHING DECAL**

1. Clean area where new annual decal is to be affixed.
2. Peel decal from this document.
3. Affix decal in the upper right corner of license plate.



Mail To:  
**JJ'S WASTE & RECYCLING LLC**  
 3905 EL REY RD  
 ORLANDO, FL 32808

**IMPORTANT INFORMATION**

Section 316.613, Florida Statutes, requires every operator of a motor vehicle transporting a child in a passenger car, van, auticycle or pickup truck registered in this state and operated on the highways of this state, shall, if the child is 5 years of age or younger, provide the protection of the child by properly using a crash-tested, federally approved child restraint device. For children aged through 3 years, such restraint device must be a separate carrier or a vehicle manufacturer's integrated child seat. For children aged 4 through 5 years, a separate carrier, an integrated child seat, or a child booster seat may be used. For limited exceptions, see s. 316.613, F.S.

S. 320.0605, F.S., requires the registration certificate, or true copy of a rental or lease agreement, issued for any motor vehicle to be in the possession of the operator or carried in the vehicle while the vehicle is being used or operated on roads of this state.

S. 320.02 and 627.733, F.S., requires personal injury protection and property damage liability to be continuously maintained throughout the registration period. Failure to maintain the mandatory coverage may result in the suspension of your driver license and registration.

Important note: If you cancel the insurance for this vehicle, immediately return the license plate from this registration to a Florida driver license or tax collector office or mail it to: DHSMV, Return Tags, 2900 Apalachee Parkway, Tallahassee, FL 32399. Surrendering the plate will prevent your driving privilege from being suspended.

**FLORIDA VEHICLE REGISTRATION**

CO/AGY 7 / 2 T# 2230270749  
 B# 3045390

PLATE **P5714B** DECAL **20572820** Expires **Midnight Thu 12/31/2026**

YR/MK	<b>2020/MACK</b>	BODY	<b>TK</b>	COLOR	<b>WHI</b>	Reg. Tax	1,099.10	Class Code	41
VIN	<b>1M2GR2GC8LM012888</b>			TITLE	<b>135958388</b>	Init. Reg.		Tax Months	12
Plate Type	<b>TUR</b>	NET WT	<b>28640</b>	GVW	<b>64000</b>	County Fee	3.00	Back Tax Mos	
DL/FEID	[REDACTED]			2ND DL#	[REDACTED]	Mail Fee		Credit Class	
Date Issued	<b>12/29/2025</b>	Plate Issued	<b>8/30/2019</b>			Sales Tax		Credit Months	
						Voluntary Fees			
						Grand Total	1102.10		

**JJ'S WASTE & RECYCLING LLC**  
 3905 EL REY RD  
 ORLANDO, FL 32808

**IMPORTANT INFORMATION**

1. The Florida license plate must remain with the registrant upon sale of vehicle.
2. The registration must be delivered to a Tax Collector or Tag Agent for transfer to a replacement vehicle.
3. Your registration must be updated to your new address within 30 days of moving.
4. Registration renewals are the responsibility of the registrant and shall occur during the 30-day period prior to the expiration date shown on this registration. Renewal notices are provided as a courtesy and are not required for renewal purposes.
5. I understand that my driver license and registrations will be suspended immediately if the insurer denies the insurance information submitted for this registration.

*A020*

**TUR - TRUCKS WITH TWO PLATES**

**INSTRUCTIONS FOR ATTACHING DECAL**

1. Clean area where new annual decal is to be affixed.
2. Peel decal from this document.
3. Affix decal in the upper right corner of license plate.



Mail To:  
**JJ'S WASTE & RECYCLING LLC**  
 3905 EL REY RD  
 ORLANDO, FL 32808

**IMPORTANT INFORMATION**

Section 316.613, Florida Statutes, requires every operator of a motor vehicle transporting a child in a passenger car, van, autocycle or pickup truck registered in this state and operated on the highways of this state, shall, if the child is 5 years of age or younger, provide the protection of the child by properly using a crash-tested, federally approved child restraint device. For children aged through 3 years, such restraint device must be a separate carrier or a vehicle manufacturer's integrated child seat. For children aged 4 through 5 years, a separate carrier, an integrated child seat, or a child booster seat may be used. For limited exceptions, see s. 316.613, F.S.

S. 320.0605, F.S., requires the registration certificate, or true copy of a rental or lease agreement, issued for any motor vehicle to be in the possession of the operator or carried in the vehicle while the vehicle is being used or operated on roads of this state.

S. 320.02 and 627.733, F.S., requires personal injury protection and property damage liability to be continuously maintained throughout the registration period. Failure to maintain the mandatory coverage may result in the suspension of your driver license and registration.

Important note: If you cancel the insurance for this vehicle, immediately return the license plate from this registration to a Florida driver license or tax collector office or mail it to: DHSMV, Return Tags, 2900 Apalachec Parkway, Tallahassee, FL 32399. Surrendering the plate will prevent your driving privilege from being suspended.

**FLORIDA VEHICLE REGISTRATION**

CO/AGY 7 / 2 T# 2230277371  
 B# 3045390

PLATE **P5715B** DECAL **20573790** Expires **Midnight Thu 12/31/2026**

YR/MK	<b>2020/MACK</b>	BODY	<b>TK</b>	COLOR	<b>WHI</b>	Reg. Tax	<b>1,099.10</b>	Class Code	<b>41</b>
VIN	<b>1M2GR2GCXLM012892</b>			TITLE	<b>135958838</b>	Init. Reg.		Tax Months	<b>12</b>
Plate Type	<b>TUR</b>	NET WT	<b>28640</b>	GVW	<b>64000</b>	County Fcc	<b>3.00</b>	Back Tax Mos	
DL/FEID	[REDACTED]			2ND DL#	[REDACTED]	Mail Fee		Credit Class	
Date Issued	<b>12/29/2025</b>	Plate Issued	<b>8/30/2019</b>			Sales Tax		Credit Months	
						Voluntary Fees			
						Grand Total	<b>1102.10</b>		

**JJ'S WASTE & RECYCLING LLC**  
 3905 EL REY RD  
 ORLANDO, FL 32808

**IMPORTANT INFORMATION**

1. The Florida license plate must remain with the registrant upon sale of vehicle.
2. The registration must be delivered to a Tax Collector or Tag Agent for transfer to a replacement vehicle.
3. Your registration must be updated to your new address within 30 days of moving.
4. Registration renewals are the responsibility of the registrant and shall occur during the 30-day period prior to the expiration date shown on this registration. Renewal notices are provided as a courtesy and are not required for renewal purposes.
5. I understand that my driver license and registrations will be suspended immediately if the insurer denies the insurance information submitted for this registration.

*A021*

**TUR - TRUCKS WITH TWO PLATES**

**INSTRUCTIONS FOR ATTACHING DECAL**

1. Clean area where new annual decal is to be affixed.
2. Peel decal from this document.
3. Affix decal in the upper right corner of license plate.



Mail To:  
**JJ'S WASTE & RECYCLING LLC**  
**3905 EL REY RD**  
**ORLANDO, FL 32808**

**IMPORTANT INFORMATION**

Section 316.613, Florida Statutes, requires every operator of a motor vehicle transporting a child in a passenger car, van, autocycle or pickup truck registered in this state and operated on the highways of this state, shall, if the child is 5 years of age or younger, provide the protection of the child by properly using a crash-tested, federally approved child restraint device. For children aged through 3 years, such restraint device must be a separate carrier or a vehicle manufacturer's integrated child seat. For children aged 4 through 5 years, a separate carrier, an integrated child seat, or a child booster seat may be used. For limited exceptions, see s. 316.613, F.S.

S. 320.0605, F.S., requires the registration certificate, or true copy of a rental or lease agreement, issued for any motor vehicle to be in the possession of the operator or carried in the vehicle while the vehicle is being used or operated on roads of this state.

S. 320.02 and 627.733, F.S., requires personal injury protection and property damage liability to be continuously maintained throughout the registration period. Failure to maintain the mandatory coverage may result in the suspension of your driver license and registration.

Important note: If you cancel the insurance for this vehicle, immediately return the license plate from this registration to a Florida driver license or tax collector office or mail it to: DHSMV, Return Tags, 2900 Apalachee Parkway, Tallahassee, FL 32399. Surrendering the plate will prevent your driving privilege from being suspended.

**FLORIDA VEHICLE REGISTRATION**

CO/AGY 7 / 2 T# 2230282851  
 B# 3045390

PLATE **P0521J** DECAL **20574341** Expires **Midnight Thu 12/31/2026**

YR/MK	<b>2020/MACK</b>	BODY	<b>TK</b>	COLOR	<b>WHI</b>	Reg. Tax	<b>1,099.10</b>	Class Code	<b>41</b>
VIN	<b>1M2TE2GC9LM004387</b>			TITLE	<b>137425160</b>	Init. Reg.		Tax Months	<b>12</b>
Plate Type	<b>TUR</b>	NET WT	<b>38620</b>	GVW	<b>66000</b>	County Fee	<b>3.00</b>	Back Tax Mos	
DL/FEID	[REDACTED]				Mail Fee		Credit Class		
Date Issued	<b>12/29/2025</b>	Plate Issued	<b>12/14/2023</b>	Sales Tax		Voluntary Fees		Credit Months	
				Grand Total		<b>1102.10</b>			

**JJ'S WASTE & RECYCLING LLC**  
**3905 EL REY RD**  
**ORLANDO, FL 32808**

**IMPORTANT INFORMATION**

1. The Florida license plate must remain with the registrant upon sale of vehicle.
2. The registration must be delivered to a Tax Collector or Tag Agent for transfer to a replacement vehicle.
3. Your registration must be updated to your new address within 30 days of moving.
4. Registration renewals are the responsibility of the registrant and shall occur during the 30-day period prior to the expiration date shown on this registration. Renewal notices are provided as a courtesy and are not required for renewal purposes.
5. I understand that my driver license and registrations will be suspended immediately if the insurer denies the insurance information submitted for this registration.

**TUR - TRUCKS WITH TWO PLATES**

A022

**INSTRUCTIONS FOR ATTACHING DECAL**

1. Clean area where new annual decal is to be affixed.
2. Peel decal from this document.
3. Affix decal in the upper right corner of license plate.



Mail To:  
**JJ'S WASTE & RECYCLING LLC**  
**PO BOX 585458**  
**ORLANDO, FL 32858-5458**

**IMPORTANT INFORMATION**

Section 316.613, Florida Statutes, requires every operator of a motor vehicle transporting a child in a passenger car, van, autocycle or pickup truck registered in this state and operated on the highways of this state, shall, if the child is 5 years of age or younger, provide the protection of the child by properly using a crash-tested, federally approved child restraint device. For children aged through 3 years, such restraint device must be a separate carrier or a vehicle manufacturer's integrated child seat. For children aged 4 through 5 years, a separate carrier, an integrated child seat, or a child booster seat may be used. For limited exceptions, see s. 316.613, F.S.

S. 320.0605, F.S., requires the registration certificate, or true copy of a rental or lease agreement, issued for any motor vehicle to be in the possession of the operator or carried in the vehicle while the vehicle is being used or operated on roads of this state.

S. 320.02 and 627.733, F.S., requires personal injury protection and property damage liability to be continuously maintained throughout the registration period. Failure to maintain the mandatory coverage may result in the suspension of your driver license and registration.

Important note: If you cancel the insurance for this vehicle, immediately return the license plate from this registration to a Florida driver license or tax collector office or mail it to: DHSMV, Return Tags, 2900 Apalachee Parkway, Tallahassee, FL 32399. Surrendering the plate will prevent your driving privilege from being suspended.

CO/AGY 7 / 2 T# 2230290023  
 B# 3045390

**FLORIDA VEHICLE REGISTRATION**

PLATE **P3905D** DECAL **20575039** Expires **Midnight Thu 12/31/2026**

YR/MK	<b>2019/MACK</b>	BODY	<b>DP</b>	COLOR	<b>WHI</b>	Reg. Tax	<b>1,099.10</b>	Class Code	<b>41</b>
VIN	<b>1M2GR2GC9KM007441</b>			TITLE	<b>137351735</b>	Init. Reg.		Tax Months	<b>12</b>
Plate Type	<b>TUR</b>	NET WT	<b>27960</b>	GVW	<b>62000</b>	County Fee	<b>3.00</b>	Back Tax Mos	
DL/FEID	[REDACTED]					Mail Fee		Credit Class	
Date Issued	<b>12/29/2025</b>	Plate Issued	<b>1/6/2020</b>			Sales Tax		Credit Months	
						Voluntary Fees			
						Grand Total	<b>1102.10</b>		

**JJ'S WASTE & RECYCLING LLC**  
**PO BOX 585458**  
**ORLANDO, FL 32858-5458**

**IMPORTANT INFORMATION**

1. The Florida license plate must remain with the registrant upon sale of vehicle.
2. The registration must be delivered to a Tax Collector or Tag Agent for transfer to a replacement vehicle.
3. Your registration must be updated to your new address within 30 days of moving.
4. Registration renewals are the responsibility of the registrant and shall occur during the 30-day period prior to the expiration date shown on this registration. Renewal notices are provided as a courtesy and are not required for renewal purposes.
5. I understand that my driver license and registrations will be suspended immediately if the insurer denies the insurance information submitted for this registration.

*A026*

**TUR - TRUCKS WITH TWO PLATES**

**INSTRUCTIONS FOR ATTACHING DECAL**

1. Clean area where new annual decal is to be affixed.
2. Peel decal from this document.
3. Affix decal in the upper right corner of license plate.



Mail To:  
**JJ'S WASTE & RECYCLING LLC**  
**3905 EL REY RD**  
**ORLANDO, FL 32808**

**IMPORTANT INFORMATION**

Section 316.613, Florida Statutes, requires every operator of a motor vehicle transporting a child in a passenger car, van, autocycle or pickup truck registered in this state and operated on the highways of this state, shall, if the child is 5 years of age or younger, provide the protection of the child by properly using a crash-tested, federally approved child restraint device. For children aged through 3 years, such restraint device must be a separate carrier or a vehicle manufacturer's integrated child seat. For children aged 4 through 5 years, a separate carrier, an integrated child seat, or a child booster seat may be used. For limited exceptions, see s. 316.613, F.S.

S. 320.0605, F.S., requires the registration certificate, or true copy of a rental or lease agreement, issued for any motor vehicle to be in the possession of the operator or carried in the vehicle while the vehicle is being used or operated on roads of this state.

S. 320.02 and 627.733, F.S., requires personal injury protection and property damage liability to be continuously maintained throughout the registration period. Failure to maintain the mandatory coverage may result in the suspension of your driver license and registration.

Important note: If you cancel the insurance for this vehicle, immediately return the license plate from this registration to a Florida driver license or tax collector office or mail it to: DHSMV, Return Tags, 2900 Apalachee Parkway, Tallahassee, FL 32399. Surrendering the plate will prevent your driving privilege from being suspended.

**FLORIDA VEHICLE REGISTRATION**

CO/AGY 7 / 2 T# 2230297897  
 B# 3045390

PLATE **P1113H** DECAL **20575839** Expires **Midnight Thu 12/31/2026**

YR/MK	<b>2020/MACK</b>	BODY	<b>TK</b>	COLOR	<b>WHI</b>	Reg. Tax	1,099.10	Class Code	41
VIN	<b>1M2TE2GC9LM003644</b>			TITLE	<b>139421470</b>	Init. Reg.		Tax Months	12
Plate Type	<b>TUR</b>	NET WT	<b>39840</b>	GVW	<b>66000</b>	County Fee	3.00	Back Tax Mos	
DL/FEID	[REDACTED]			2ND DL#	[REDACTED]	Mail Fee		Credit Class	
Date Issued	<b>12/29/2025</b>	Plate Issued	<b>12/16/2022</b>			Sales Tax		Credit Months	
						Voluntary Fees			
						Grand Total	1102.10		

**JJ'S WASTE & RECYCLING LLC**  
**3905 EL REY RD**  
**ORLANDO, FL 32808**

**IMPORTANT INFORMATION**

1. The Florida license plate must remain with the registrant upon sale of vehicle.
2. The registration must be delivered to a Tax Collector or Tag Agent for transfer to a replacement vehicle.
3. Your registration must be updated to your new address within 30 days of moving.
4. Registration renewals are the responsibility of the registrant and shall occur during the 30-day period prior to the expiration date shown on this registration. Renewal notices are provided as a courtesy and are not required for renewal purposes.
5. I understand that my driver license and registrations will be suspended immediately if the insurer denies the insurance information submitted for this registration.

**TUR - TRUCKS WITH TWO PLATES**

A069

**INSTRUCTIONS FOR ATTACHING DECAL**

1. Clean area where new annual decal is to be affixed.
2. Peel decal from this document.
3. Affix decal in the upper right corner of license plate.



Mail To:  
**JJ'S WASTE & RECYCLING LLC**  
**PO BOX 585458**  
**ORLANDO, FL 32858-5458**

**IMPORTANT INFORMATION**

Section 316.613, Florida Statutes, requires every operator of a motor vehicle transporting a child in a passenger car, van, motorcycle or pickup truck registered in this state and operated on the highways of this state, shall, if the child is 5 years of age or younger, provide the protection of the child by properly using a crash-tested, federally approved child restraint device. For children aged through 3 years, such restraint device must be a separate carrier or a vehicle manufacturer's integrated child seat. For children aged 4 through 5 years, a separate carrier, an integrated child seat, or a child booster seat may be used. For limited exceptions, see s. 316.613, F.S.

S. 320.0605, F.S., requires the registration certificate, or true copy of a rental or lease agreement, issued for any motor vehicle to be in the possession of the operator or carried in the vehicle while the vehicle is being used or operated on roads of this state.

S. 320.02 and 627.733, F.S., requires personal injury protection and property damage liability to be continuously maintained throughout the registration period. Failure to maintain the mandatory coverage may result in the suspension of your driver license and registration.

Important note: If you cancel the insurance for this vehicle, immediately return the license plate from this registration to a Florida driver license or tax collector office or mail it to: DHSMV, Return Tags, 2900 Apalachee Parkway, Tallahassee, FL 32399. Surrendering the plate will prevent your driving privilege from being suspended.

CO/AGY 7 / 2 T# 2230323171  
 B# 3045390

**FLORIDA VEHICLE REGISTRATION**

PLATE **P6767K** DECAL **20579410** Expires **Midnight Thu 12/31/2026**

YR/MK	<b>2020/MACK</b>	BODY	<b>TK</b>	COLOR	<b>WHI</b>	Reg. Tax	1,099.10	Class Code	<b>41</b>
VIN	<b>1M2TE2GC5LM003642</b>			TITLE	<b>140825376</b>	Init. Reg.		Tax Months	<b>12</b>
Plate Type	<b>TUR</b>	NET WT	<b>39840</b>	GVW	<b>66000</b>	County Fee	3.00	Back Tax Mos	
DL/FEID	[REDACTED]					Mail Fee		Credit Class	
Date Issued	<b>12/29/2025</b>	Plate Issued	<b>6/18/2025</b>			Sales Tax		Credit Months	
						Voluntary Fees			
						Grand Total	<b>1102.10</b>		

**JJ'S WASTE & RECYCLING LLC**  
**PO BOX 585458**  
**ORLANDO, FL 32858-5458**

**IMPORTANT INFORMATION**

1. The Florida license plate must remain with the registrant upon sale of vehicle.
2. The registration must be delivered to a Tax Collector or Tag Agent for transfer to a replacement vehicle.
3. Your registration must be updated to your new address within 30 days of moving.
4. Registration renewals are the responsibility of the registrant and shall occur during the 30-day period prior to the expiration date shown on this registration. Renewal notices are provided as a courtesy and are not required for renewal purposes.
5. I understand that my driver license and registrations will be suspended immediately if the insurer denies the insurance information submitted for this registration.

*A074*

**TUR - TRUCKS WITH TWO PLATES**

**INSTRUCTIONS FOR ATTACHING DECAL**

1. Clean area where new annual decal is to be affixed.
2. Peel decal from this document.
3. Affix decal in the upper right corner of license plate.



Mail To:  
**JJ'S WASTE & RECYCLING LLC**  
 3905 EL REY RD  
 ORLANDO, FL 32808

**IMPORTANT INFORMATION**

Section 316.613, Florida Statutes, requires every operator of a motor vehicle transporting a child in a passenger car, van, autocycle or pickup truck registered in this state and operated on the highways of this state, shall, if the child is 5 years of age or younger, provide the protection of the child by properly using a crash-tested, federally approved child restraint device. For children aged through 3 years, such restraint device must be a separate carrier or a vehicle manufacturer's integrated child seat. For children aged 4 through 5 years, a separate carrier, an integrated child seat, or a child booster seat may be used. For limited exceptions, see s. 316.613, F.S.

S. 320.0605, F.S., requires the registration certificate, or true copy of a rental or lease agreement, issued for any motor vehicle to be in the possession of the operator or carried in the vehicle while the vehicle is being used or operated on roads of this state.

S. 320.02 and 627.733, F.S., requires personal injury protection and property damage liability to be continuously maintained throughout the registration period. Failure to maintain the mandatory coverage may result in the suspension of your driver license and registration.

Important note: If you cancel the insurance for this vehicle, immediately return the license plate from this registration to a Florida driver license or tax collector office or mail it to: DHSMV, Return Tags, 2900 Apalachee Parkway, Tallahassee, FL 32399. Surrendering the plate will prevent your driving privilege from being suspended.

**FLORIDA VEHICLE REGISTRATION**

CO/AGY 7 / 2 T# 2230304675  
 B# 3045390

PLATE **P2235E** DECAL **20576564** Expires **Midnight Thu 12/31/2026**

YR/MK	<b>2021/MACK</b>	BODY	<b>TK</b>	COLOR	<b>WHI</b>	Reg. Tax	<b>1,099.10</b>	Class Code	<b>41</b>
VIN	<b>1M2GR2GC8MM022953</b>			TITLE	<b>142216851</b>	Init. Reg.		Tax Months	<b>12</b>
Plate Type	<b>TUR</b>	NET WT	<b>25140</b>	GVW	<b>70000</b>	County Fee	<b>3.00</b>	Back Tax Mos	
DL/FEID	[REDACTED]					Mail Fee		Credit Class	
Date Issued	<b>12/29/2025</b>	Plate Issued	<b>4/13/2021</b>			Sales Tax		Credit Months	
						Voluntary Fees			
						Grand Total	<b>1102.10</b>		

**JJ'S WASTE & RECYCLING LLC**  
 3905 EL REY RD  
 ORLANDO, FL 32808

**IMPORTANT INFORMATION**

1. The Florida license plate must remain with the registrant upon sale of vehicle.
2. The registration must be delivered to a Tax Collector or Tag Agent for transfer to a replacement vehicle.
3. Your registration must be updated to your new address within 30 days of moving.
4. Registration renewals are the responsibility of the registrant and shall occur during the 30-day period prior to the expiration date shown on this registration. Renewal notices are provided as a courtesy and are not required for renewal purposes.
5. I understand that my driver license and registrations will be suspended immediately if the insurer denies the insurance information submitted for this registration.

**TUR - TRUCKS WITH TWO PLATES**

A076

**INSTRUCTIONS FOR ATTACHING DECAL**

1. Clean area where new annual decal is to be affixed.
2. Peel decal from this document.
3. Affix decal in the upper right corner of license plate.



Mail To:  
**JJ'S WASTE & RECYCLING LLC**  
 3905 EL REY RD  
 ORLANDO, FL 32808

**IMPORTANT INFORMATION**

Section 316.613, Florida Statutes, requires every operator of a motor vehicle transporting a child in a passenger car, van, autocycle or pickup truck registered in this state and operated on the highways of this state, shall, if the child is 5 years of age or younger, provide the protection of the child by properly using a crash-tested, federally approved child restraint device. For children aged through 3 years, such restraint device must be a separate carrier or a vehicle manufacturer's integrated child seat. For children aged 4 through 5 years, a separate carrier, an integrated child seat, or a child booster seat may be used. For limited exceptions, see s. 316.613, F.S.

S. 320.0605, F.S., requires the registration certificate, or true copy of a rental or lease agreement, issued for any motor vehicle to be in the possession of the operator or carried in the vehicle while the vehicle is being used or operated on roads of this state.

S. 320.02 and 627.733, F.S., requires personal injury protection and property damage liability to be continuously maintained throughout the registration period. Failure to maintain the mandatory coverage may result in the suspension of your driver license and registration.

Important note: If you cancel the insurance for this vehicle, immediately return the license plate from this registration to a Florida driver license or tax collector office or mail it to: DHSMV, Return Tags, 2900 Apalachee Parkway, Tallahassee, FL 32399. Surrendering the plate will prevent your driving privilege from being suspended.

**FLORIDA VEHICLE REGISTRATION**

CO/AGY 7 / 2 T# 2230331055  
 B# 3045390

PLATE **46CGUE** DECAL **20580375** Expires **Midnight Thu 12/31/2026**

YR/MK	<b>2021/CHEV</b>	BODY	<b>TK</b>	COLOR	<b>WHI</b>	Reg. Tax	112.10	Class Code	41
VIN	<b>1GC3YSEY4MF185446</b>			TITLE	<b>153009297</b>	Init. Reg.		Tax Months	12
Plate Type	<b>RGR</b>	NET WT	<b>7701</b>	GVW	<b>9600</b>	County Fec	3.00	Back Tax Mos	
DL/FEID	[REDACTED]					Mail Fee		Credit Class	
Date Issued	<b>12/29/2025</b>	Plate Issued	<b>12/6/2023</b>			Sales Tax		Credit Months	
						Voluntary Fees			
						Grand Total	115.10		

**JJ'S WASTE & RECYCLING LLC**  
 3905 EL REY RD  
 ORLANDO, FL 32808

**IMPORTANT INFORMATION**

1. The Florida license plate must remain with the registrant upon sale of vehicle.
2. The registration must be delivered to a Tax Collector or Tag Agent for transfer to a replacement vehicle.
3. Your registration must be updated to your new address within 30 days of moving.
4. Registration renewals are the responsibility of the registrant and shall occur during the 30-day period prior to the expiration date shown on this registration. Renewal notices are provided as a courtesy and are not required for renewal purposes.
5. I understand that my driver license and registrations will be suspended immediately if the insurer denies the insurance information submitted for this registration.

A082

RGR - FLORIDA REGULAR

**INSTRUCTIONS FOR ATTACHING DECAL**

1. Clean area where new annual decal is to be affixed.
2. Peel decal from this document.
3. Affix decal in the upper right corner of license plate.



Mail To:  
**JJ'S WASTE & RECYCLING LLC**  
 3905 EL REY RD  
 ORLANDO, FL 32808

**IMPORTANT INFORMATION**

Section 316.613, Florida Statutes, requires every operator of a motor vehicle transporting a child in a passenger car, van, motorcycle or pickup truck registered in this state and operated on the highways of this state, shall, if the child is 5 years of age or younger, provide the protection of the child by properly using a crash-tested, federally approved child restraint device. For children aged through 3 years, such restraint device must be a separate carrier or a vehicle manufacturer's integrated child seat. For children aged 4 through 5 years, a separate carrier, an integrated child seat, or a child booster seat may be used. For limited exceptions, see s. 316.613, F.S.

S. 320.0605, F.S., requires the registration certificate, or true copy of a rental or lease agreement, issued for any motor vehicle to be in the possession of the operator or carried in the vehicle while the vehicle is being used or operated on roads of this state.

S. 320.02 and 627.733, F.S., requires personal injury protection and property damage liability to be continuously maintained throughout the registration period. Failure to maintain the mandatory coverage may result in the suspension of your driver license and registration.

Important note: If you cancel the insurance for this vehicle, immediately return the license plate from this registration to a Florida driver license or tax collector office or mail it to: DHSMV, Return Tags, 2900 Apalachee Parkway, Tallahassee, FL 32399. Surrendering the plate will prevent your driving privilege from being suspended.

CO/AGY 7 / 2 T# 2230333609  
 B# 3045390

**FLORIDA VEHICLE REGISTRATION**

PLATE **P7727E** DECAL **20580664** Expires **Midnight Thu 12/31/2026**

YR/MK	<b>2021/MACK</b>	BODY	<b>TK</b>	COLOR	<b>WHI</b>	Reg. Tax	1,099.10	Class Code	<b>41</b>
VIN	<b>1M2GR2GC6MM022952</b>			TITLE	<b>144592026</b>	Init. Reg.		Tax Months	<b>12</b>
Plate Type	<b>TUR</b>	NET WT	<b>25140</b>	GVW	<b>70000</b>	County Fee	3.00	Back Tax Mos	
DL/FEID	[REDACTED]					Mail Fee		Credit Class	
Date Issued	<b>12/29/2025</b>	Plate Issued	<b>11/4/2021</b>			Sales Tax		Credit Months	
						Voluntary Fees			
						Grand Total	<b>1102.10</b>		

**JJ'S WASTE & RECYCLING LLC**  
 3905 EL REY RD  
 ORLANDO, FL 32808

**IMPORTANT INFORMATION**

1. The Florida license plate must remain with the registrant upon sale of vehicle.
2. The registration must be delivered to a Tax Collector or Tag Agent for transfer to a replacement vehicle.
3. Your registration must be updated to your new address within 30 days of moving.
4. Registration renewals are the responsibility of the registrant and shall occur during the 30-day period prior to the expiration date shown on this registration. Renewal notices are provided as a courtesy and are not required for renewal purposes.
5. I understand that my driver license and registrations will be suspended immediately if the insurer denies the insurance information submitted for this registration.

*A085*

**TUR - TRUCKS WITH TWO PLATES**

## INSTRUCTIONS FOR ATTACHING DECAL

1. Clean area where new annual decal is to be affixed.
2. Peel decal from this document.
3. Affix decal in the upper right corner of license plate.



Mail To:

JJ'S WASTE & RECYCLING LLC  
3905 EL REY RD  
ORLANDO, FL 32808

## IMPORTANT INFORMATION

Section 316.613, Florida Statutes, requires every operator of a motor vehicle transporting a child in a passenger car, van, motorcycle or pickup truck registered in this state and operated on the highways of this state, shall, if the child is 5 years of age or younger, provide the protection of the child by properly using a crash-tested, federally approved child restraint device. For children aged through 3 years, such restraint device must be a separate carrier or a vehicle manufacturer's integrated child seat. For children aged 4 through 5 years, a separate carrier, an integrated child seat, or a child booster seat may be used. For limited exceptions, see s. 316.613, F.S.

S. 320.0605, F.S., requires the registration certificate, or true copy of a rental or lease agreement, issued for any motor vehicle to be in the possession of the operator or carried in the vehicle while the vehicle is being used or operated on roads of this state.

S. 320.02 and 627.733, F.S., requires personal injury protection and property damage liability to be continuously maintained throughout the registration period. Failure to maintain the mandatory coverage may result in the suspension of your driver license and registration.

Important note: If you cancel the insurance for this vehicle, immediately return the license plate from this registration to a Florida driver license or tax collector office or mail it to: DHSMV, Return Tags, 2900 Apalachee Parkway, Tallahassee, FL 32399. Surrendering the plate will prevent your driving privilege from being suspended.

## FLORIDA VEHICLE REGISTRATION

CO/AGY 7 / 2 T# 2230344885  
B# 3045390

PLATE	<b>P6766K</b>	DECAL	<b>20582109</b>	Expires	<b>Midnight Thu 12/31/2026</b>				
YR/MK	<b>2021/VOLV</b>	BODY	<b>TK</b>	COLOR	<b>GRN</b>	Reg. Tax	<b>1,341.10</b>	Class Code	<b>41</b>
VIN	<b>4V5WC9DH6MN280098</b>			TITLE	<b>147832831</b>	Init. Reg.		Tax Months	<b>12</b>
Plate Type	<b>TUR</b>	NET WT	<b>40100</b>	GVW	<b>80000</b>	County Fee	<b>3.00</b>	Back Tax Mos	
DL/FEID	[REDACTED]					Mail Fee		Credit Class	
Date Issued	<b>12/29/2025</b>	Plate Issued	<b>6/18/2026</b>			Sales Tax		Credit Months	
						Voluntary Fees			
						Grand Total	<b>1344.10</b>		

JJ'S WASTE & RECYCLING LLC  
3905 EL REY RD  
ORLANDO, FL 32808

## IMPORTANT INFORMATION

1. The Florida license plate must remain with the registrant upon sale of vehicle.
2. The registration must be delivered to a Tax Collector or Tag Agent for transfer to a replacement vehicle.
3. Your registration must be updated to your new address within 30 days of moving.
4. Registration renewals are the responsibility of the registrant and shall occur during the 30-day period prior to the expiration date shown on this registration. Renewal notices are provided as a courtesy and are not required for renewal purposes.
5. I understand that my driver license and registrations will be suspended immediately if the insurer denies the insurance information submitted for this registration.

A083

TUR - TRUCKS WITH TWO PLATES

**INSTRUCTIONS FOR ATTACHING DECAL**

1. Clean area where new annual decal is to be affixed.
2. Peel decal from this document.
3. Affix decal in the upper right corner of license plate.



Mail To:  
**JJ'S WASTE & RECYCLING LLC**  
 3905 EL REY RD  
 ORLANDO, FL 32808

**IMPORTANT INFORMATION**

Section 316.613, Florida Statutes, requires every operator of a motor vehicle transporting a child in a passenger car, van, autocycle or pickup truck registered in this state and operated on the highways of this state, shall, if the child is 5 years of age or younger, provide the protection of the child by properly using a crash-tested, federally approved child restraint device. For children aged through 3 years, such restraint device must be a separate carrier or a vehicle manufacturer's integrated child seat. For children aged 4 through 5 years, a separate carrier, an integrated child seat, or a child booster seat may be used. For limited exceptions, see s. 316.613, F.S.

S. 320.0605, F.S., requires the registration certificate, or true copy of a rental or lease agreement, issued for any motor vehicle to be in the possession of the operator or carried in the vehicle while the vehicle is being used or operated on roads of this state.

S. 320.02 and 627.733, F.S., requires personal injury protection and property damage liability to be continuously maintained throughout the registration period. Failure to maintain the mandatory coverage may result in the suspension of your driver license and registration.

Important note: If you cancel the insurance for this vehicle, immediately return the license plate from this registration to a Florida driver license or tax collector office or mail it to: DHSMV, Return Tags, 2900 Apalachee Parkway, Tallahassee, FL 32399. Surrendering the plate will prevent your driving privilege from being suspended.

**FLORIDA VEHICLE REGISTRATION**

CO/AGY 7 / 2 T# 2230350565  
 B# 3045390

PLATE	<b>P7546F</b>	DECAL	<b>20582832</b>	Expires	<b>Midnight Thu 12/31/2026</b>				
YR/MK	<b>2021/MACK</b>	BODY	<b>TK</b>	COLOR	<b>WHI</b>	Reg. Tax	<b>1,099.10</b>	Class Code	<b>41</b>
VIN	<b>1M2GR2GC0MM025104</b>			TITLE	<b>145944193</b>	Init. Reg.		Tax Months	<b>12</b>
Plate Type	<b>TUR</b>	NET WT	<b>25360</b>	GVW	<b>70000</b>	County Fee	<b>3.00</b>	Back Tax Mos	
DL/FBID	<b>-</b>					Mail Fee		Credit Class	
Date Issued	<b>12/29/2025</b>	Plate Issued	<b>3/8/2022</b>			Sales Tax		Credit Months	
						Voluntary Fees			
						Grand Total	<b>1102.10</b>		

**JJ'S WASTE & RECYCLING LLC**  
 3905 EL REY RD  
 ORLANDO, FL 32808

**IMPORTANT INFORMATION**

1. The Florida license plate must remain with the registrant upon sale of vehicle.
2. The registration must be delivered to a Tax Collector or Tag Agent for transfer to a replacement vehicle.
3. Your registration must be updated to your new address within 30 days of moving.
4. Registration renewals are the responsibility of the registrant and shall occur during the 30-day period prior to the expiration date shown on this registration. Renewal notices are provided as a courtesy and are not required for renewal purposes.
5. I understand that my driver license and registrations will be suspended immediately if the insurer denies the insurance information submitted for this registration.

*A088*

**TUR - TRUCKS WITH TWO PLATES**

**INSTRUCTIONS FOR ATTACHING DECAL**

1. Clean area where new annual decal is to be affixed.
2. Peel decal from this document.
3. Affix decal in the upper right corner of license plate.



Mail To:  
**JJ'S WASTE & RECYCLING LLC**  
**PO BOX 585458**  
**ORLANDO, FL 32858-5458**

**IMPORTANT INFORMATION**

Section 316.613, Florida Statutes, requires every operator of a motor vehicle transporting a child in a passenger car, van, auticycle or pickup truck registered in this state and operated on the highways of this state, shall, if the child is 5 years of age or younger, provide the protection of the child by properly using a crash-tested, federally approved child restraint device. For children aged through 3 years, such restraint device must be a separate carrier or a vehicle manufacturer's integrated child seat. For children aged 4 through 5 years, a separate carrier, an integrated child seat, or a child booster seat may be used. For limited exceptions, see s. 316.613, F.S.

S. 320.0605, F.S., requires the registration certificate, or true copy of a rental or lease agreement, issued for any motor vehicle to be in the possession of the operator or carried in the vehicle while the vehicle is being used or operated on roads of this state.

S. 320.02 and 627.733, F.S., requires personal injury protection and property damage liability to be continuously maintained throughout the registration period. Failure to maintain the mandatory coverage may result in the suspension of your driver license and registration.

Important note: If you cancel the insurance for this vehicle, immediately return the license plate from this registration to a Florida driver license or tax collector office or mail it to: DHSMV, Return Tags, 2900 Apalachee Parkway, Tallahassee, FL 32399. Surrendering the plate will prevent your driving privilege from being suspended.

**FLORIDA VEHICLE REGISTRATION**

CO/AGY 7 / 2 T# 2230373397  
 B# 3045390

PLATE **77BITC** DECAL **20585418** Expires **Midnight Thu 12/31/2026**

YR/MK	<b>2022/FORD</b>	BODY	<b>TK</b>	COLOR	<b>WHI</b>	Reg. Tax	270.10	Class Code	41
VIN	<b>1FDNF7DC1NDF09558</b>			TITLE	<b>146196234</b>	Init. Reg.		Tax Months	12
Plate Type	<b>RGS</b>	NET WT	<b>10890</b>	GVW	<b>25999</b>	County Fee	3.00	Back Tax Mos	
DL/FEID	[REDACTED]					Mail Fee		Credit Class	
Date Issued	<b>12/29/2025</b>	Plate Issued	<b>3/30/2022</b>			Sales Tax		Credit Months	
						Voluntary Fees			
						Grand Total	273.10		

**JJ'S WASTE & RECYCLING LLC**  
**PO BOX 585458**  
**ORLANDO, FL 32858-5458**

**IMPORTANT INFORMATION**

1. The Florida license plate must remain with the registrant upon sale of vehicle.
2. The registration must be delivered to a Tax Collector or Tag Agent for transfer to a replacement vehicle.
3. Your registration must be updated to your new address within 30 days of moving.
4. Registration renewals are the responsibility of the registrant and shall occur during the 30-day period prior to the expiration date shown on this registration. Renewal notices are provided as a courtesy and are not required for renewal purposes.
5. I understand that my driver license and registrations will be suspended immediately if the insurer denies the insurance information submitted for this registration.

**RGS - SUNSHINE STATE**

*A089*

**INSTRUCTIONS FOR ATTACHING DECAL**

1. Clean area where new annual decal is to be affixed.
2. Peel decal from this document.
3. Affix decal in the upper right corner of license plate.



Mail To:  
**JJ'S WASTE & RECYCLING LLC**  
 3905 EL REY RD  
 ORLANDO, FL 32808

*A093.*

**IMPORTANT INFORMATION**

Section 316.613, Florida Statutes, requires every operator of a motor vehicle transporting a child in a passenger car, van, autocycle or pickup truck registered in this state and operated on the highways of this state, shall, if the child is 5 years of age or younger, provide the protection of the child by properly using a crash-tested, federally approved child restraint device. For children aged through 3 years, such restraint device must be a separate carrier or a vehicle manufacturer's integrated child seat. For children aged 4 through 5 years, a separate carrier, an integrated child seat, or a child booster seat may be used. For limited exceptions, see s. 316.613, F.S.

S. 320.0605, F.S., requires the registration certificate, or true copy of a rental or lease agreement, issued for any motor vehicle to be in the possession of the operator or carried in the vehicle while the vehicle is being used or operated on roads of this state.

S. 320.02 and 627.733, F.S., requires personal injury protection and property damage liability to be continuously maintained throughout the registration period. Failure to maintain the mandatory coverage may result in the suspension of your driver license and registration.

Important note: If you cancel the insurance for this vehicle, immediately return the license plate from this registration to a Florida driver license or tax collector office or mail it to: DHSMV, Return Tags, 2900 Apalachee Parkway, Tallahassee, FL 32399. Surrendering the plate will prevent your driving privilege from being suspended.

**FLORIDA VEHICLE REGISTRATION**

CO/AGY 7 / 2 T# 2237758887  
 B# 3053363

*A093.*

PLATE	<b>P2566J</b>	DECAL	<b>21005839</b>	Expires	<b>Midnight Thu 12/31/2026</b>				
YR/MK	<b>2022/MACK</b>	BODY	<b>TK</b>	COLOR	<b>WHI</b>	Reg. Tax	<b>1,349.10</b>	Class Code	<b>41</b>
VIN	<b>1M2TE1GC6NM007828</b>			TITLE	<b>145964281</b>	Init. Reg.		Tax Months	<b>12</b>
Plate Type	<b>TUR</b>	NET WT	<b>39840</b>	GVW	<b>70000</b>	County Fee	<b>3.00</b>	Back Tax Mos	
DL/FEID	[REDACTED]					Mail Fee		Credit Class	
Date Issued	<b>1/13/2026</b>	Plate Issued	<b>7/25/2024</b>			Sales Tax		Credit Months	
						Voluntary Fees			
						Grand Total	<b>1352.10</b>		

**JJ'S WASTE & RECYCLING LLC**  
 3905 EL REY RD  
 ORLANDO, FL 32808

**IMPORTANT INFORMATION**

1. The Florida license plate must remain with the registrant upon sale of vehicle.
2. The registration must be delivered to a Tax Collector or Tag Agent for transfer to a replacement vehicle.
3. Your registration must be updated to your new address within 30 days of moving.
4. Registration renewals are the responsibility of the registrant and shall occur during the 30-day period prior to the expiration date shown on this registration. Renewal notices are provided as a courtesy and are not required for renewal purposes.
5. I understand that my driver license and registrations will be suspended immediately if the insurer denies the insurance information submitted for this registration.

**TUR - TRUCKS WITH TWO PLATES**

## INSTRUCTIONS FOR ATTACHING DECAL

1. Clean area where new annual decal is to be affixed.
2. Peel decal from this document.
3. Affix decal in the upper right corner of license plate.



Mail To:

JJ'S WASTE & RECYCLING LLC  
3905 EL REY RD  
ORLANDO, FL 32808

## IMPORTANT INFORMATION

Section 316.613, Florida Statutes, requires every operator of a motor vehicle transporting a child in a passenger car, van, autocycle or pickup truck registered in this state and operated on the highways of this state, shall, if the child is 5 years of age or younger, provide the protection of the child by properly using a crash-tested, federally approved child restraint device. For children aged through 3 years, such restraint device must be a separate carrier or a vehicle manufacturer's integrated child seat. For children aged 4 through 5 years, a separate carrier, an integrated child seat, or a child booster seat may be used. For limited exceptions, see s. 316.613, F.S.

S. 320.0605, F.S., requires the registration certificate, or true copy of a rental or lease agreement, issued for any motor vehicle to be in the possession of the operator or carried in the vehicle while the vehicle is being used or operated on roads of this state.

S. 320.02 and 627.733, F.S., requires personal injury protection and property damage liability to be continuously maintained throughout the registration period. Failure to maintain the mandatory coverage may result in the suspension of your driver license and registration.

Important note: If you cancel the insurance for this vehicle, immediately return the license plate from this registration to a Florida driver license or tax collector office or mail it to: DHSMV, Return Tags, 2900 Apalachee Parkway, Tallahassee, FL 32399. Surrendering the plate will prevent your driving privilege from being suspended.

## FLORIDA VEHICLE REGISTRATION

CO/AGY 7 / 2 T# 2230378279  
B# 3045390

PLATE **P4412J** DECAL **20585919** Expires **Midnight Thu 12/31/2026**

YR/MK	<b>2022/MACK</b>	BODY	<b>TK</b>	COLOR	<b>WHI</b>	Reg. Tax	<b>1,099.10</b>	Class Code	<b>41</b>
VIN	<b>1M2TE1GC8NM007827</b>			TITLE	<b>145964226</b>	Init. Reg.		Tax Months	<b>12</b>
Plate Type	<b>TUR</b>	NET WT	<b>40000</b>	GVW	<b>64000</b>	County Fee	<b>3.00</b>	Back Tax Mos	
DL/FEID	[REDACTED]					Mail Fee		Credit Class	
Date Issued	<b>12/29/2025</b>	Plate Issued	<b>1/10/2025</b>			Sales Tax		Credit Months	
						Voluntary Fees			
						Grand Total	<b>1102.10</b>		

JJ'S WASTE & RECYCLING LLC  
3905 EL REY RD  
ORLANDO, FL 32808

## IMPORTANT INFORMATION

1. The Florida license plate must remain with the registrant upon sale of vehicle.
2. The registration must be delivered to a Tax Collector or Tag Agent for transfer to a replacement vehicle.
3. Your registration must be updated to your new address within 30 days of moving.
4. Registration renewals are the responsibility of the registrant and shall occur during the 30-day period prior to the expiration date shown on this registration. Renewal notices are provided as a courtesy and are not required for renewal purposes.
5. I understand that my driver license and registrations will be suspended immediately if the insurer denies the insurance information submitted for this registration.

TUR - TRUCKS WITH TWO PLATES

A094