

Board of County Commissioners

Public Hearings

April 21, 2020



Lake Steer Preliminary Subdivision Plan

- Case:** PSP-18-09-295
- Project Name:** Lake Steer PSP
- Applicant:** Major Stacey, B & S Engineering Consultants, LLC
- District:** 1
- Acreage:** 16.96 gross acres
- Location:** Generally south of Lexington View Lane and east of South Apopka Vineland Road
- Request:** To subdivide 16.96 acres in order to construct 13 single-family residential dwelling units. Two (2) waivers related to roadway screen walls and open drainage facilities are associated with this request.



Lake Steer Preliminary Subdivision Plan Future Land Use Map





Lake Steer Preliminary Subdivision Plan Zoning Map





Lake Steer Preliminary Subdivision Plan Aerial Map





Action Requested

Make a finding of consistency with the Comprehensive Plan and approve the Lake Steer Subdivision Preliminary Subdivision Plan (PSP) dated “Received January 31, 2020”, subject to the conditions listed under the DRC Recommendation in the Staff Report.

District 1



Grassmere Reserve PD / Grassmere Reserve Preliminary Subdivision Plan

Case: PSP-19-07-244

Project Name: Grassmere Reserve PD / Grassmere Reserve PSP

Applicant: Brian H. Warren, NV5, Inc.

District: 2

Acreage: 124.08 gross acres

Location: Generally located south of West Ponkan Road and east of Junction Road

Request: To subdivide 124.08 acres in order to construct 98 single-family residential dwelling units.



Grassmere Reserve PD / Grassmere Reserve Preliminary Subdivision Plan Future Land Use Map

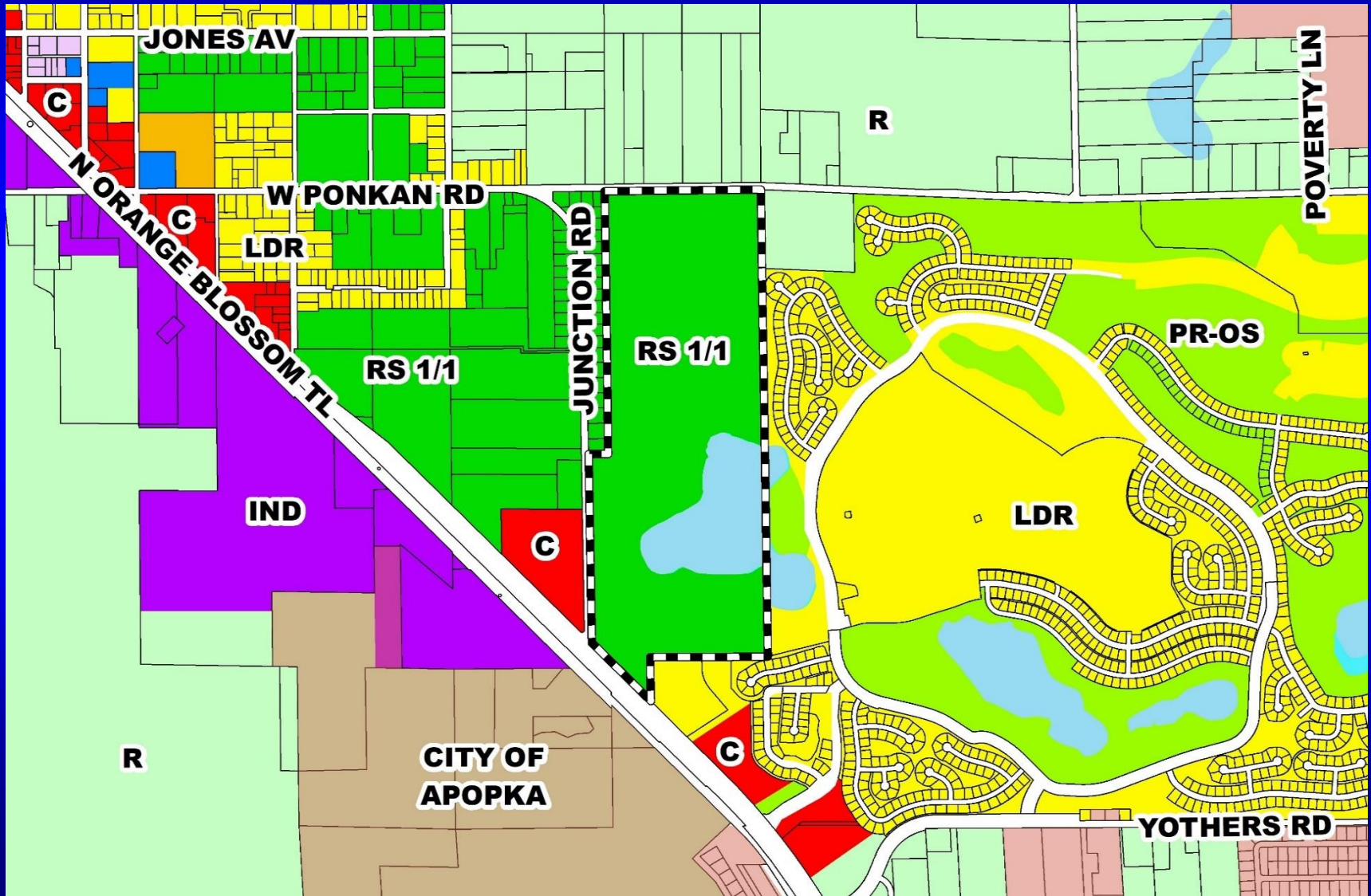



Grassmere Reserve PD / Grassmere Reserve Preliminary Subdivision Plan Zoning Map

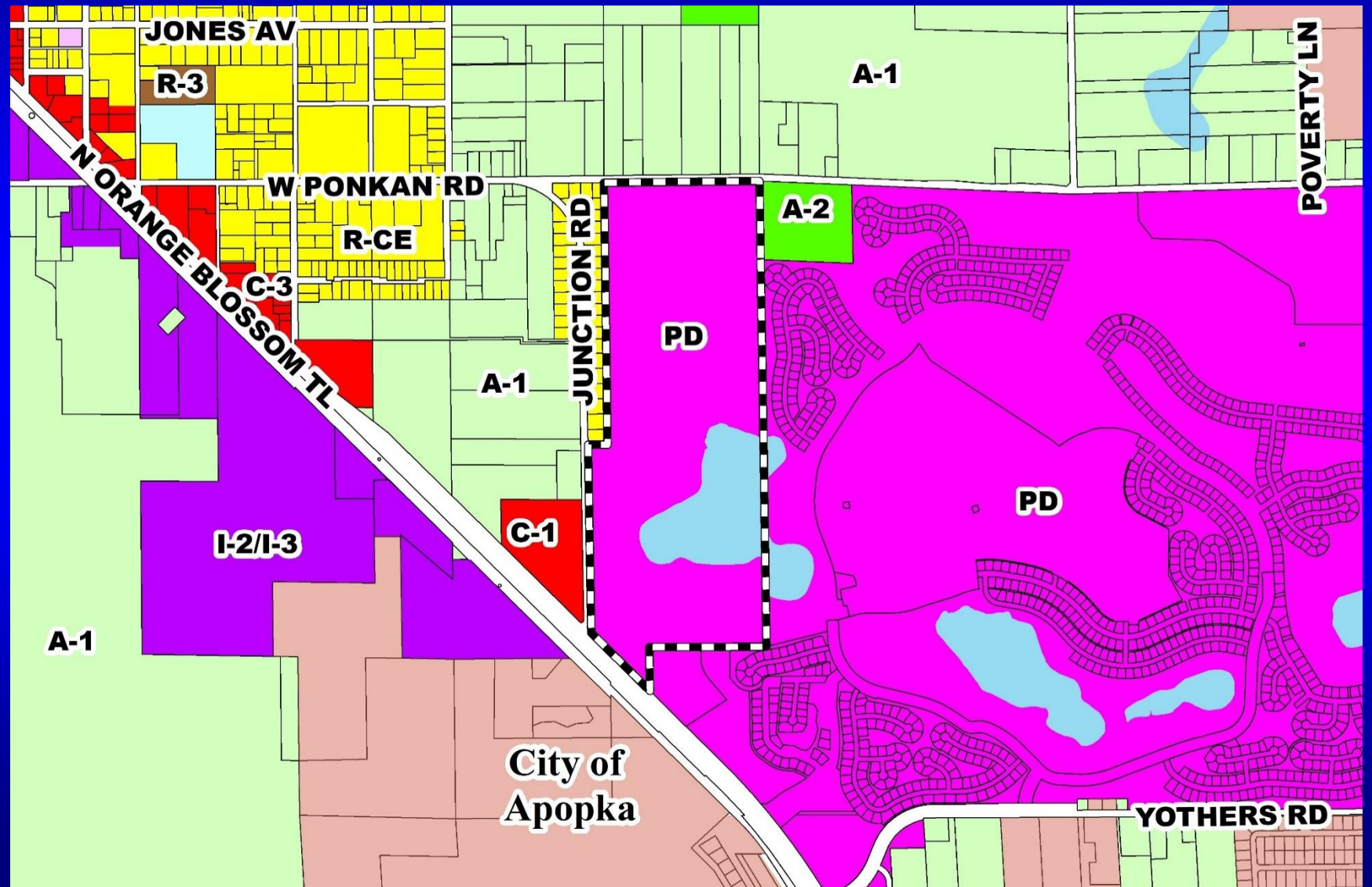



Grassmere Reserve PD / Grassmere Reserve Preliminary Subdivision Plan Aerial Map

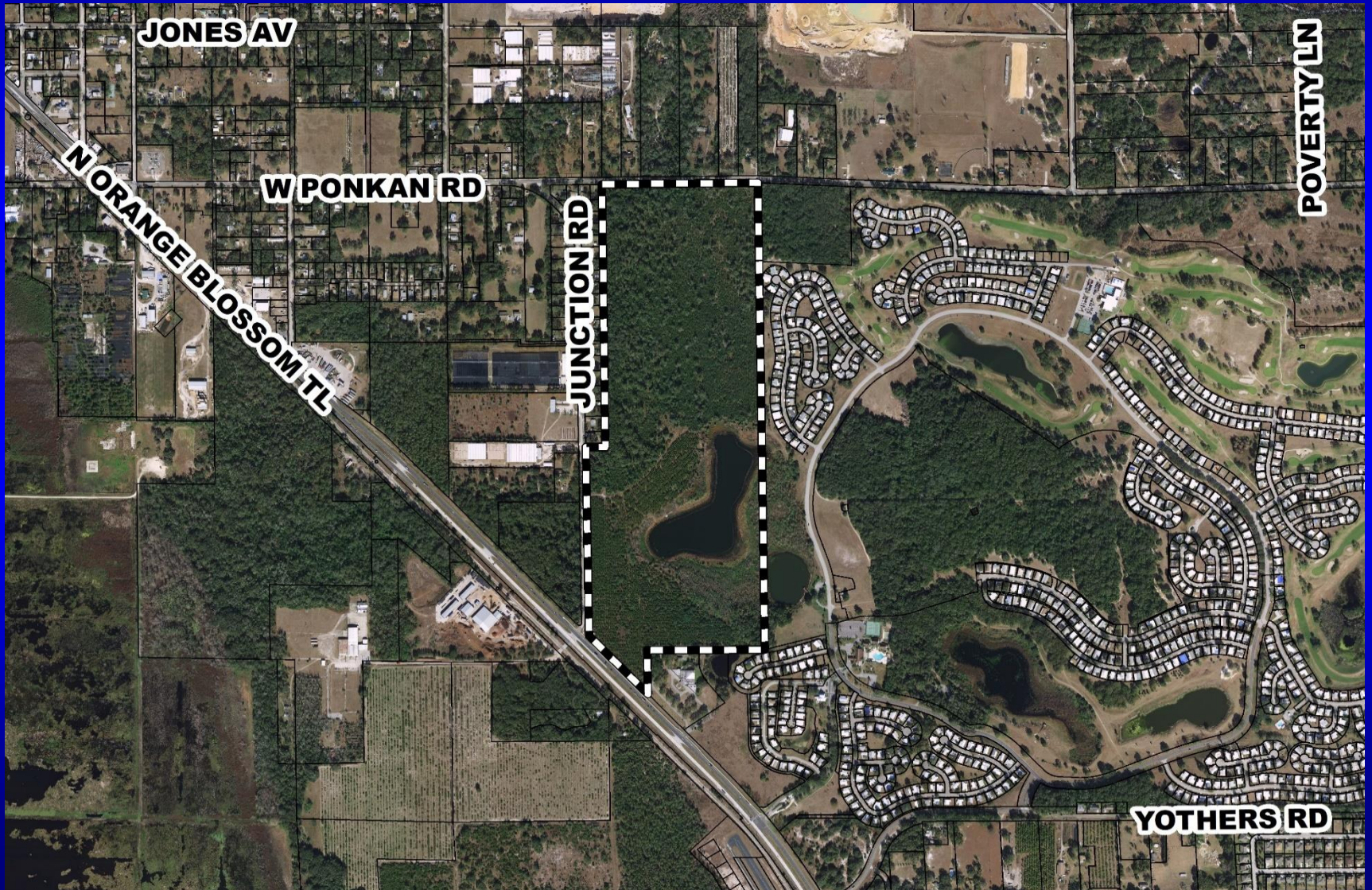



Action Requested

Make a finding of consistency with the Comprehensive Plan and approve the Grassmere Reserve PD / Grassmere Reserve PSP dated “Received March 2, 2020”, subject to the conditions listed under the DRC Recommendation in the Staff Report.

District 2



Valencia Subdivision PD / Valencia College Lane Subdivision Preliminary Subdivision Plan

Case: PSP-17-11-357

Project Name: Valencia Subdivision PD / Valencia College Lane
Subdivision PSP

Applicant: Val P. Taylor, Hamilton Engineering & Surveying, Inc.

District: 3

Acreage: 7.91 gross acres

Location: Generally located north of Valencia College Lane and east of
State Road 417

Request: To subdivide 7.91 acres in order to construct 60 single-
family attached residential dwelling units.



Valencia Subdivision PD / Valencia College Lane Subdivision Preliminary Subdivision Plan

Future Land Use Map

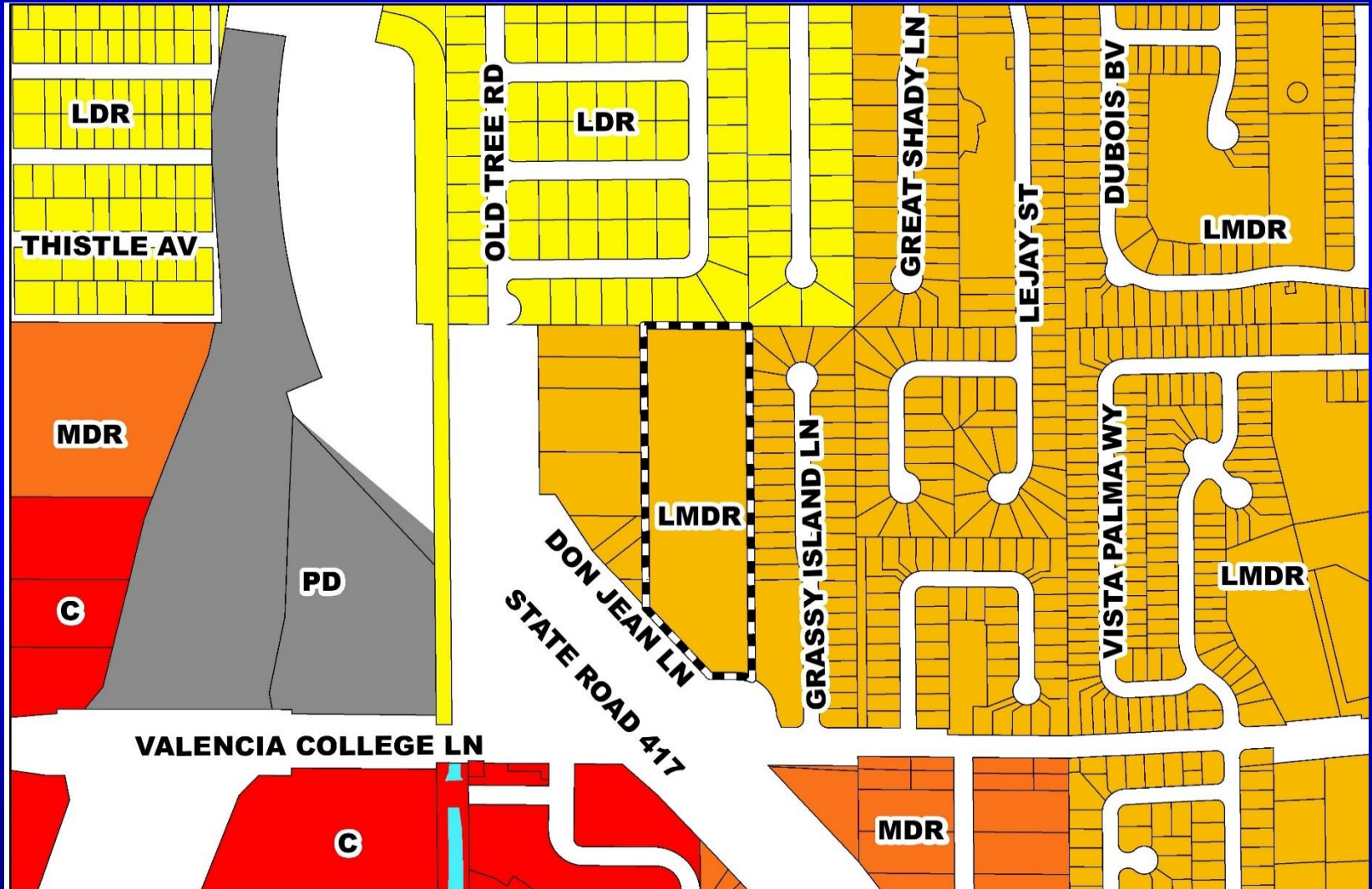



Valencia Subdivision PD / Valencia College Lane Subdivision Preliminary Subdivision Plan Zoning Map

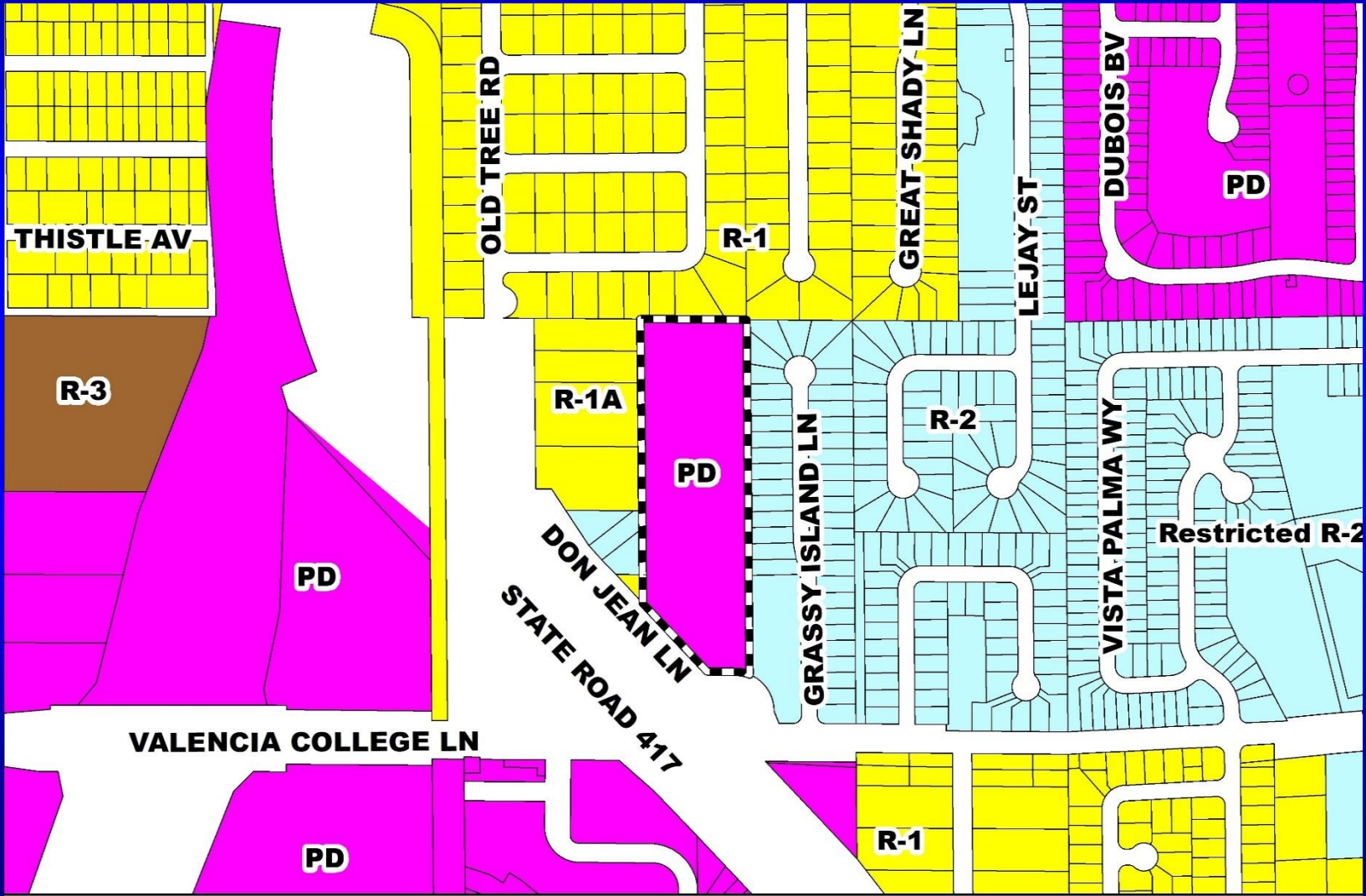



Valencia Subdivision PD / Valencia College Lane Subdivision Preliminary Subdivision Plan

Aerial Map

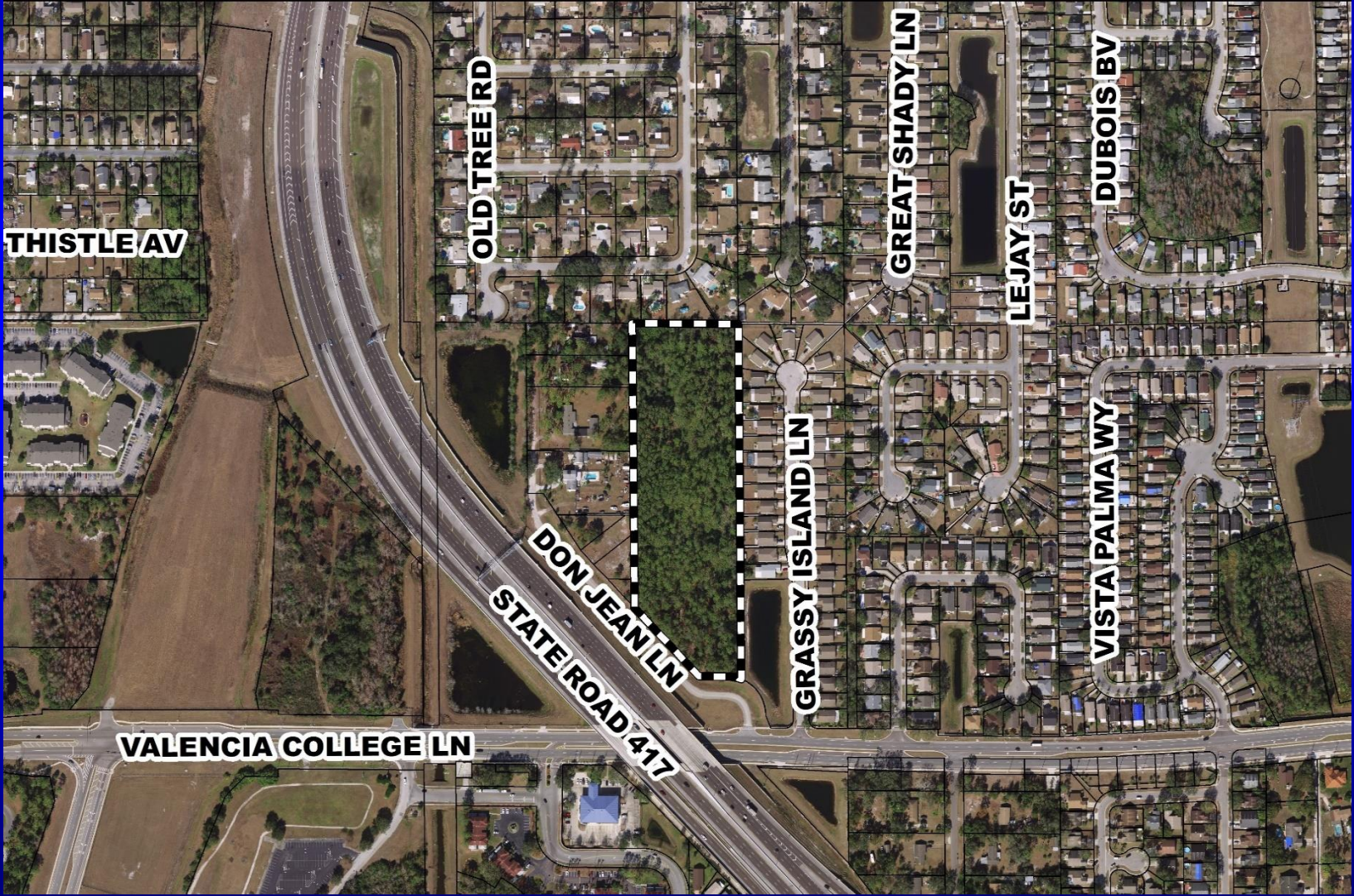



Valencia Subdivision PD / Valencia College Lane Subdivision Preliminary Subdivision Plan Overall Preliminary Subdivision Plan

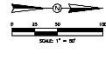
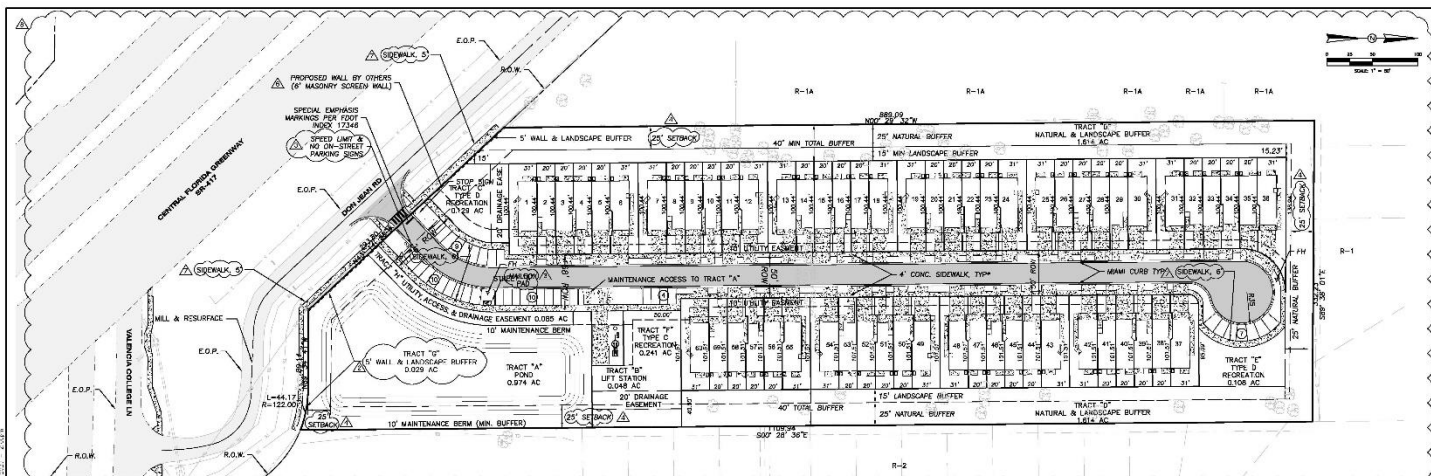

HAMILTON
ENGINEERING & SURVEYING, INC.
1100 S.W. 10TH AVENUE, SUITE 200
MIAMI, FL 33135
TEL: 305.375.7000
WWW.HAMILTONENGINEERING.COM

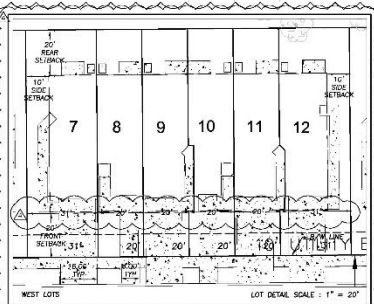
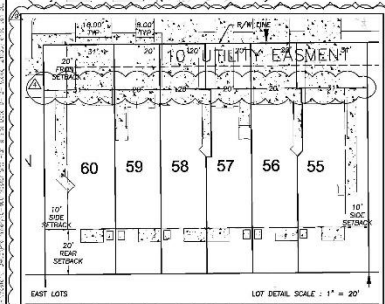

PARKING TABLE		
	ON-STREET PARKING	OFF-STREET PARKING
SINGLE DRIVEWAY	20	20
DOUBLE DRIVEWAY	80	20
REQUIRED	100	40
PROVIDED	100	40

PARKING NOTES:
 1. SIDE DRIVE AND DRIVEWAYS SHALL BE PROHIBITED, GRASSY AND UNPAVED DRIVEWAYS SHALL COMPLY WITH CHAPTER 37.5-75 OF THE ORANGE COUNTY CODE.
 2. OPEN SPACE SHALL BE MAINTAINED.
 3. OPEN SPACE SHALL BE MAINTAINED.
 4. OPEN SPACE SHALL BE MAINTAINED.
 5. OPEN SPACE SHALL BE MAINTAINED.
 6. OPEN SPACE SHALL BE MAINTAINED.
 7. OPEN SPACE SHALL BE MAINTAINED.
 8. OPEN SPACE SHALL BE MAINTAINED.
 9. OPEN SPACE SHALL BE MAINTAINED.
 10. OPEN SPACE SHALL BE MAINTAINED.
 11. OPEN SPACE SHALL BE MAINTAINED.
 12. OPEN SPACE SHALL BE MAINTAINED.
 13. OPEN SPACE SHALL BE MAINTAINED.
 14. OPEN SPACE SHALL BE MAINTAINED.
 15. OPEN SPACE SHALL BE MAINTAINED.
 16. OPEN SPACE SHALL BE MAINTAINED.
 17. OPEN SPACE SHALL BE MAINTAINED.
 18. OPEN SPACE SHALL BE MAINTAINED.
 19. OPEN SPACE SHALL BE MAINTAINED.
 20. OPEN SPACE SHALL BE MAINTAINED.

GENERAL SITE DATA	
PARCEL #	24-22-30-0000-00-002
ZONING	PD - PLANNED DEVELOPMENT
FUTURE LAND USE	PD - PLANNED DEVELOPMENT
JURISDICTION	ORANGE COUNTY
PROJECT AREA (SEC. 24, 122, R30)	7.919
PROPOSED DEVELOPMENT	ATTACHED SINGLE FAMILY
PROPOSED LOT TOTAL	60
MINIMUM LIVING AREA	1,000 S.F. / DU
NET UNITS PER ACRE (RESIDENTIAL DENSITY)	7.58 UNITS PER ACRE
MINIMUM LOT WIDTH	20'
MINIMUM LOT DEPTH	100'
MAXIMUM BUILDING HEIGHT	35' - TWO STORY
MAXIMUM BUILDING LOT COVERAGE	60%
OPEN SPACE REQUIREMENTS	10%
RECREATION AREA (2.5 AC/1000 RESIDENCES) (3.1 RESIDENCES/HOUSEHOLD)	0.465 ACRES
PREDICTED SCHOOL POPULATION (80 DWELLING UNITS X 2.648 STUDENTS)	212 STUDENTS
THE AVERAGE DAILY TRIPS (80 LOTS X 0.81 ADI)	ADT = 348.8
FIRE PROTECTION ORANGE COUNTY FIRE RESCUE	1,000 GPM
EXISTING VEGETATION	WOODED
STORMWATER	STORMWATER FACILITY ON SITE
PHASING SCHEDULE	SINGLE PHASE PROJECT
IMPACTED WETLAND AREA	NO WETLANDS ON SITE PER CAD-18-01-009
MINIMUM LOT AREA	1,000 S.F.

STREET SIGNS

NO LEFT TURN PERMITTED
STOP
SPEED LIMIT 5

NOTES:
 1. LETTER TO BE HELVETICA MEDIUM AS SHOWN ABOVE.
 2. CONSTRUCT SITE GRAPHIC SIGNS FROM 16 GA. GALV. STEEL OR 2024 ALUMINUM. USE CAPS AND LOWER CASE LETTERS FOR ALL.
 3. MESSAGE (OTHER THAN ALPHA-NUMERICS) IN POST OFFICE SIGNS.
 4. SIZE EACH LETTER FOR A GIVEN "LEGIBILITY DISTANCE" AS FOLLOWS, EXCEPT IF LIGHTING IS POOR REDUCE EACH DISTANCE BY HALF.
 5. CAP HEIGHT LETTER MAX. 50"-0"
 6. CAP HEIGHT LETTER MAX. 100"-0"
 7. CAP HEIGHT LETTER MAX. 200"-0"
 8. CAP HEIGHT LETTER MAX. 300"-0"

OPEN SPACE CALCULATIONS:
 (10% OF TOTAL PROJECT AREA) (10% X 7.919 AC.)
 TOTAL REQUIRED: 0.792 AC.
 TOTAL PROVIDED: 0.792 AC.

RECREATION SPACE CALCULATIONS:
 (2.5 AC/1000 RESIDENCES) (3.1 RESIDENCES/HOUSEHOLD) (400 HOUSEHOLDS)
 TOTAL REQUIRED: 0.68 AC.
 TOTAL PROVIDED: 0.68 AC.

TRACT TABLE					
TRACT	LAND USE	AREA (AC.)	MAINTENANCE	OPEN SPACE	RECREATION AREA
A	STORM WATER POND	0.974	ORANGE COUNTY/H.O.A.	0.508	ORANGE COUNTY
B	LEFT STATION	0.048	ORANGE COUNTY	0.000	ORANGE COUNTY
C	TYPE O RECREATION	0.129	H.O.A.	0.118	H.O.A.
D	NATURAL/LANDSCAPE BUFFER	1.732	H.O.A.	1.674	H.O.A.
E	TYPE O RECREATION	0.108	H.O.A.	0.108	H.O.A.
F	TYPE O RECREATION	0.241	H.O.A.	0.239	H.O.A.
G	WALL/LANDSCAPE BUFFER	0.029	H.O.A.	0.029	H.O.A.
LOTS	SINGLE FAMILY	3.300	LOT OWNER		LOT OWNER
RIGHT OF WAY	ROADWAY IMPROVEMENTS	1.349	ORANGE COUNTY		ORANGE COUNTY
H	UTILITY, ACCESS, DRAINAGE EASEMENT	0.085	H.O.A.	0.0850	H.O.A.
SUM TOTALS		7.9950		2.7010	0.4650

TRACT TABLE NOTE:
 * (STORMWATER MANAGEMENT) - TO BE OWNED AND MAINTAINED BY ORANGE COUNTY WITH USE AGREEMENT TO ALLOW HOA ABILITY TO MAINTAIN FOR AESTHETIC PURPOSES.
 * ALL PERPENDICULAR PARKING SHALL BE THE RESPONSIBILITY OF THE HOA

MASTER SITE PLAN & SITE DATA
 VALENCIA SUBDIVISION
 8885 VALENCIA COLLEGE LANE, ORLANDO
 ORANGE COUNTY, FLORIDA

NO.	DATE	REVISION
1	01/20/2024	ISSUE FOR PERMIT
2	01/20/2024	REVISED PER CITY COMMENTS
3	01/20/2024	REVISED PER CITY COMMENTS
4	01/20/2024	REVISED PER CITY COMMENTS
5	01/20/2024	REVISED PER CITY COMMENTS
6	01/20/2024	REVISED PER CITY COMMENTS
7	01/20/2024	REVISED PER CITY COMMENTS
8	01/20/2024	REVISED PER CITY COMMENTS
9	01/20/2024	REVISED PER CITY COMMENTS
10	01/20/2024	REVISED PER CITY COMMENTS

DATE: 01/20/2024
 DRAWN BY: J. HAMILTON
 CHECKED BY: J. HAMILTON
 PROJECT NO.: 24-22-30-0000-00-002
 SHEET NO.: 1 OF 1
 SCALE: AS SHOWN
 C-400



Action Requested

Make a finding of consistency with the Comprehensive Plan and approve the Valencia Subdivision PD / Valencia College Lane Subdivision PSP dated “Received February 27, 2020”, subject to the conditions listed under the DRC Recommendation in the Staff Report.

District 3



Epic Retail Clarcona PD / Epic Retail Clarcona Preliminary Subdivision Plan / Lot 1 – Wawa DP

- Case:** PSP-19-01-039
- Project Name:** Epic Retail Clarcona PD / Epic Retail Clarcona PSP / Lot 1 – Wawa DP
- Applicant:** Ronald Henson, AVID Group
- District:** 2
- Acreage:** 9.79 gross acres
- Location:** Generally located south of Clarcona Ocoee Road and east of Apopka Vineland Road
- Request:** To subdivide 9.79 acres into three lots and construct a 6,119 square foot Wawa on Lot 1.



Epic Retail Clarcona PD / Epic Retail Clarcona Preliminary Subdivision Plan / Lot 1 – Wawa DP Future Land Use Map

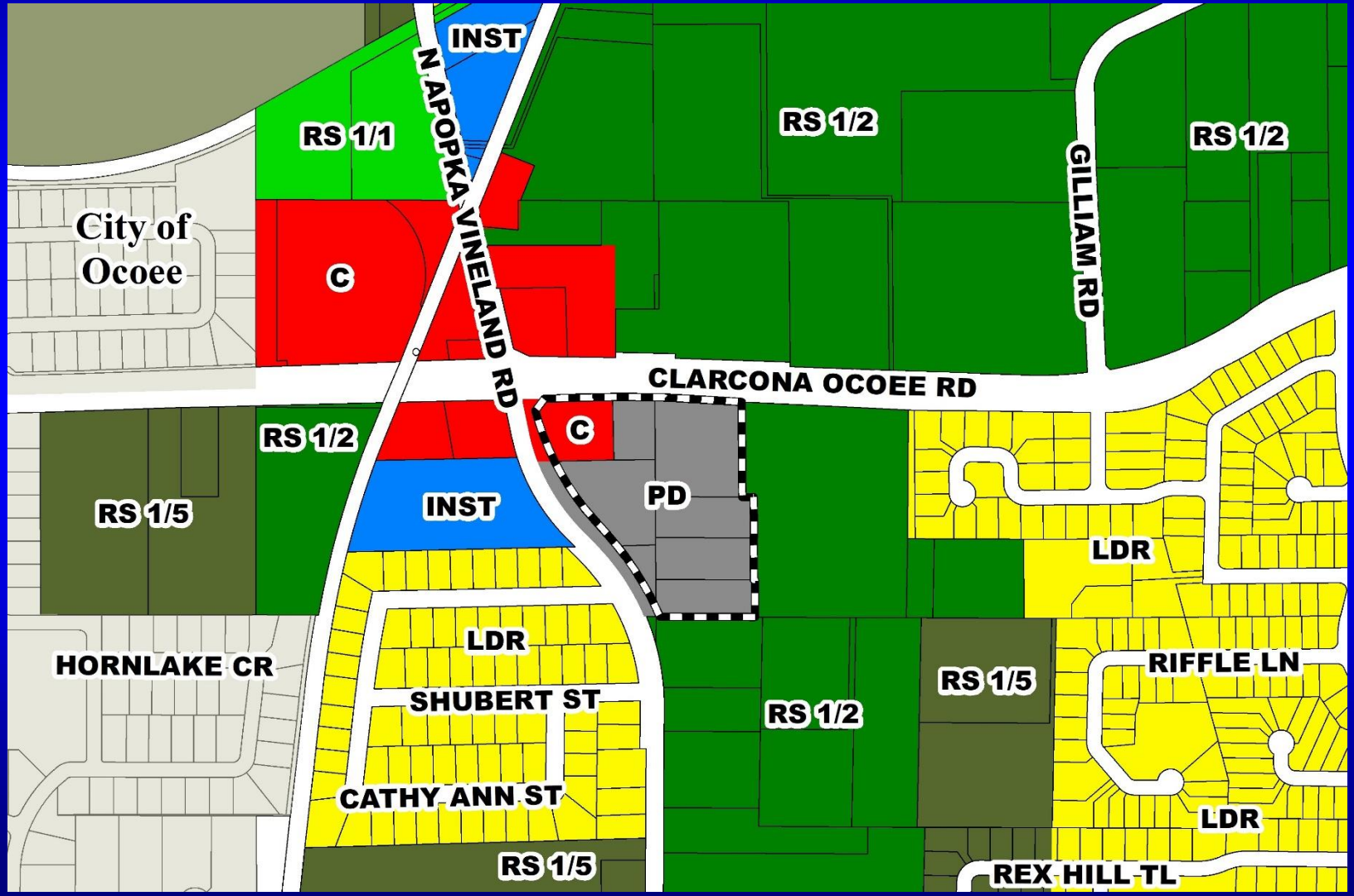



Epic Retail Clarcona PD / Epic Retail Clarcona Preliminary Subdivision Plan / Lot 1 – Wawa DP Zoning Map

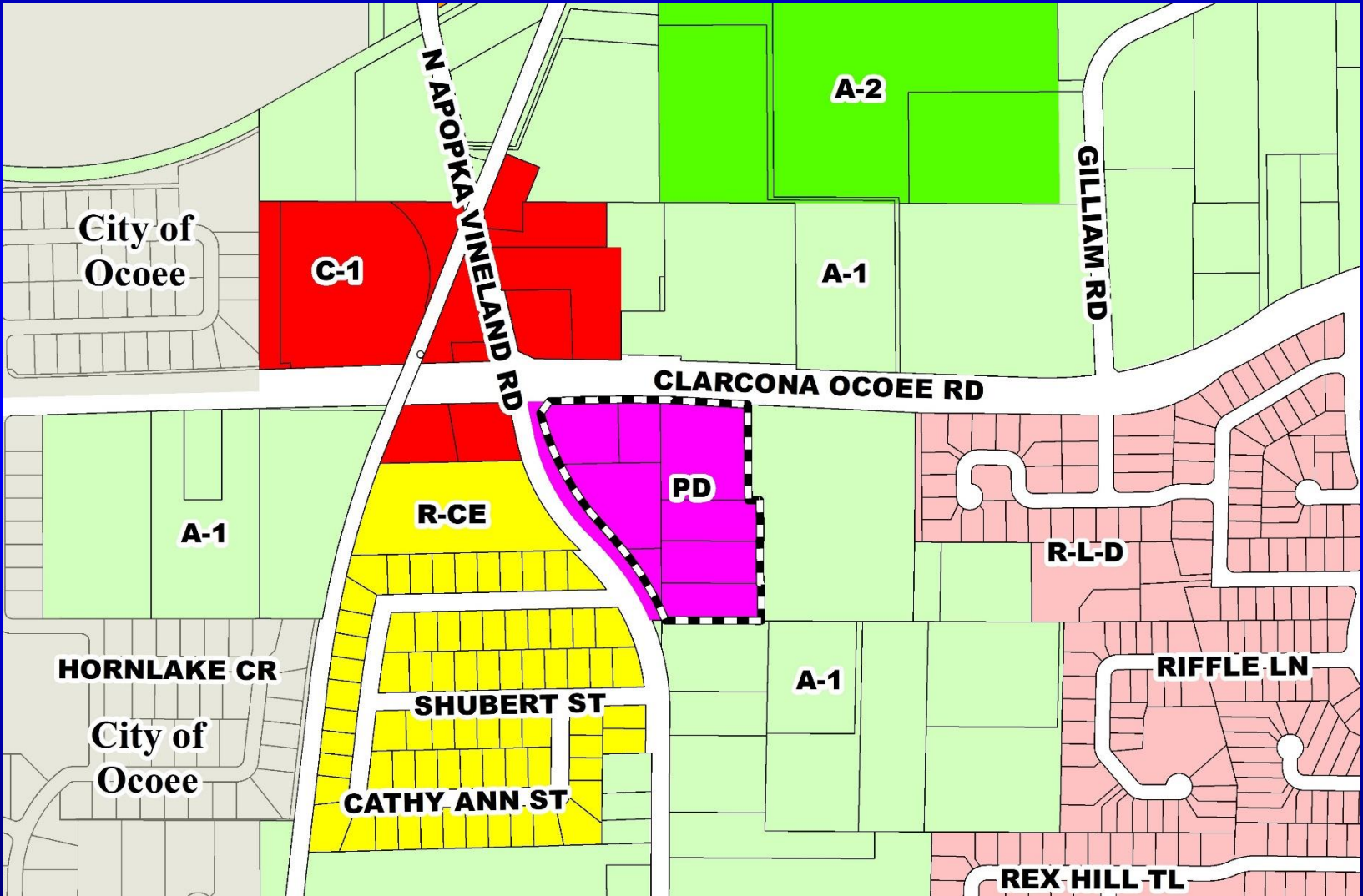



Epic Retail Clarcona PD / Epic Retail Clarcona Preliminary Subdivision Plan / Lot 1 – Wawa DP Aerial Map

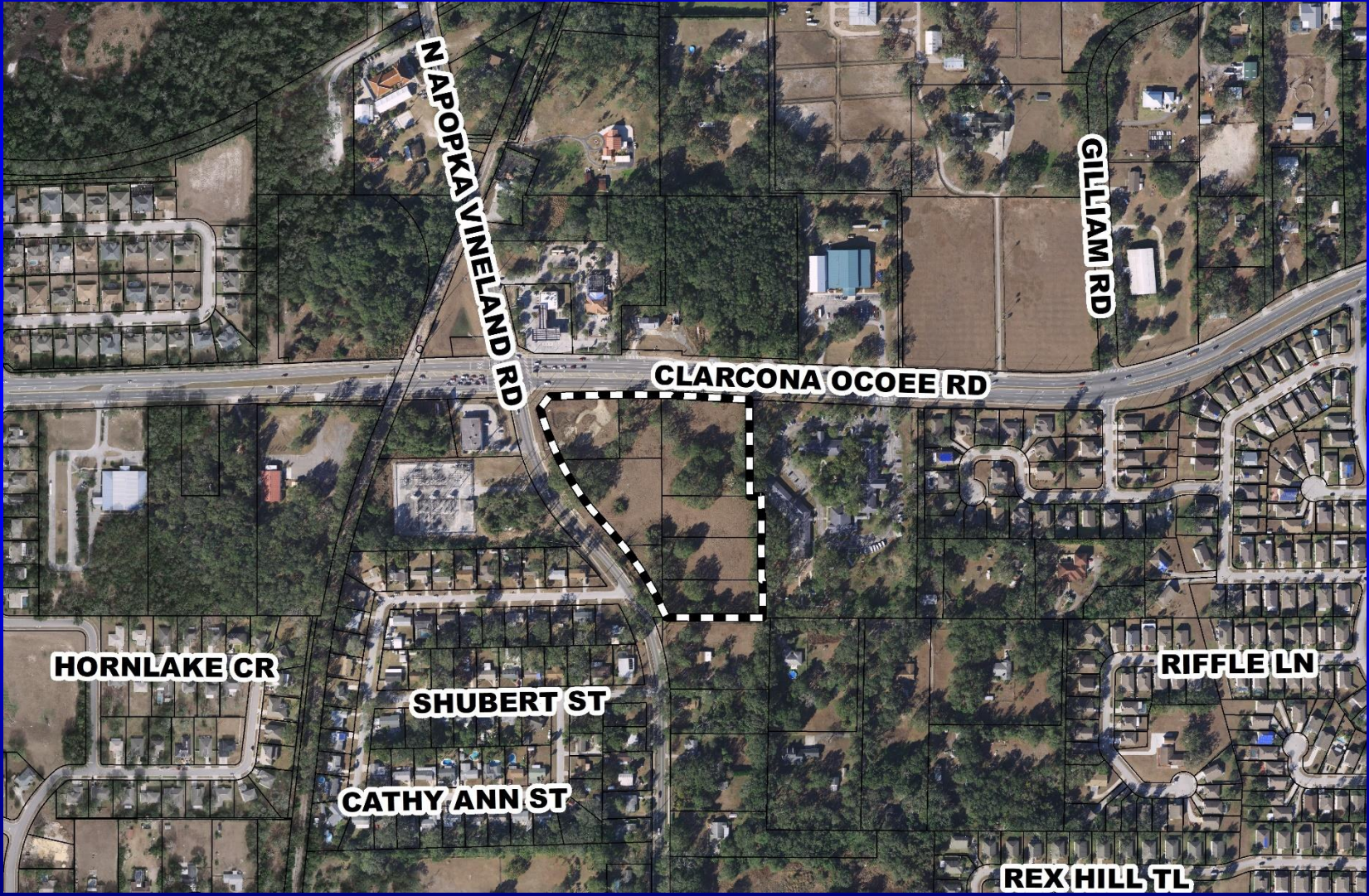



Action Requested

Make a finding of consistency with the Comprehensive Plan and approve the Epic Retail Clarcona PD / Epic Retail Clarcona PSP / Lot 1 – Wawa DP dated “Received January 31, 2020”, subject to the conditions listed under the DRC Recommendation in the Staff Report.

District 2



RZ-19-10-044 – Stephen Allen Planning and Zoning Commission (PZC) Board-Called Hearing

- Case:** RZ-19-10-044
- Applicant:** Stephen Allen, Civil Corp Engineering, Inc.
- District:** 3
- Location:** 5177 Hoffner Ave; or generally located on the west side of Petroff Avenue, 230 feet north of Hoffner Avenue
- Acreage:** 3.90 gross acre
- From:** R-2 (Residential District) (Restricted)
- To:** R-2 (Residential District)
- Proposed Use:** Thirty-eight (38) single-family attached residential dwelling units



RZ-19-11-055 – Kathy Hattaway, Poulos & Bennett, LLC. Planning and Zoning Commission (PZC) Board-Called Hearing

- Case:** RZ-19-11-055
- Applicant:** Kathy Hattaway, Poulos & Bennett, LLC
- District:** 5
- Location:** Generally located west side of TV Tower Road, north of Lake Pickett Road, and southwest of North Fort Christmas Road
- Acreage:** 292.79-gross acre
253.26-net developable acres
- From:** R-CE-C (Country Estate Cluster District)
- To:** R-CE-C (Country Estate Cluster District)
- Proposed Use:** To amend the Lake Pickett Cluster Plan to allow non-lakefront lots sizes to be one-third acre within Phases 2, 3, 5 & 6



Board of County Commissioners

Public Hearings

April 21, 2020