



Interoffice Memorandum

JUL23 19 12:17PM

July 17, 2019

TO: Katie Smith, Manager  
Comptroller Clerk's Office

THROUGH: Cheryl Gillespie, Agenda Development Supervisor  
Agenda Development

FROM: David D. Jones, P.E., CEP, Manager  
Environmental Protection Division  
(407) 836-1405

STAFF PERSON: **Elizabeth R. Johnson, CEP, Assistant Manager  
Environmental Protection Division  
(407) 836-1511**

SUBJECT: Request for Public Hearing on August 6, 2019, at 2:00 p.m., for Shoreline Alteration/Dredge and Fill Permit Application (SADF-19-05-009) for placement of a natural stone revetment on Lake Burkett at 8649 Amber Oak Court, Orlando, Florida 32817, Parcel ID No. 01-22-30-2829-00-100, District 5.

Applicants: Michael and Cheryl Meads

Type of Hearing: Shoreline Alteration/Dredge and Fill Permit Application

Hearing required by Florida Statute # or Code: Chapter 15, Article VI. Pumping and Dredging Control; Section 15-218(d).

Advertising requirements: Publish once in a newspaper of general circulation in Orange County at least (7) seven days prior to public hearing.

Advertising timeframes: At least (7) seven days prior to public hearing

Abutters to be notified: The applicants and the property owners within 500 feet of the project area will be notified at least (7) seven days prior to public hearing by the Environmental Protection Division (EPD).

Lake Advisory Board to be notified: N/A

LEGISLATIVE FILE # 19-1161

August 20, 2019 @ 2pm

Estimated time required  
For public hearing: 2 minutes

Municipality or other  
Public Agency to be  
notified: Florida Department of Environmental Protection–  
DEP\_CD@dep.state.fl.us

Hearing Controversial: No

District #: 5

Materials being submitted as backup for public hearing request:

1. Site Plan
2. Location Map

Special Instructions to Clerk:

1. Once the Board of County Commissioners makes a decision on the Shoreline Alteration/Dredge and Fill Permit Application, please submit the decision letter to Michelle Gonzalez with EPD. EPD will issue the decision to the applicant.

Advertising Language:

2. Michael and Cheryl Meads are requesting a Shoreline Alteration/Dredge and Fill (SADF) Permit to construct a natural stone revetment wall on their property, which is located at 8649 Amber Oak Court, Orlando, FL 32817 on Lake Burkett. The Parcel ID for the site is 01-22-30-2829-00-100. The subject property is located in District 5. (property legal description on file at EPD).

ER/~~NY~~/TMH/ERJ/DJ/gfdjr: mg

Attachments

# Shoreline Alteration/Dredge and Fill Permit Request



**Shoreline Alteration/Dredge and Fill  
Permit Application Request  
District #5**

**Applicant:** Michael & Cheryl Meads

**Address:** 8649 Amber Oak Court  
Orlando, FL 32817

**Parcel ID:** 01-22-30-2829-00-100

**Shoreline Alteration/Dredge and Fill  
Permit No.:** SADF-19-05-009

**Project Site** 

**Property Location** 

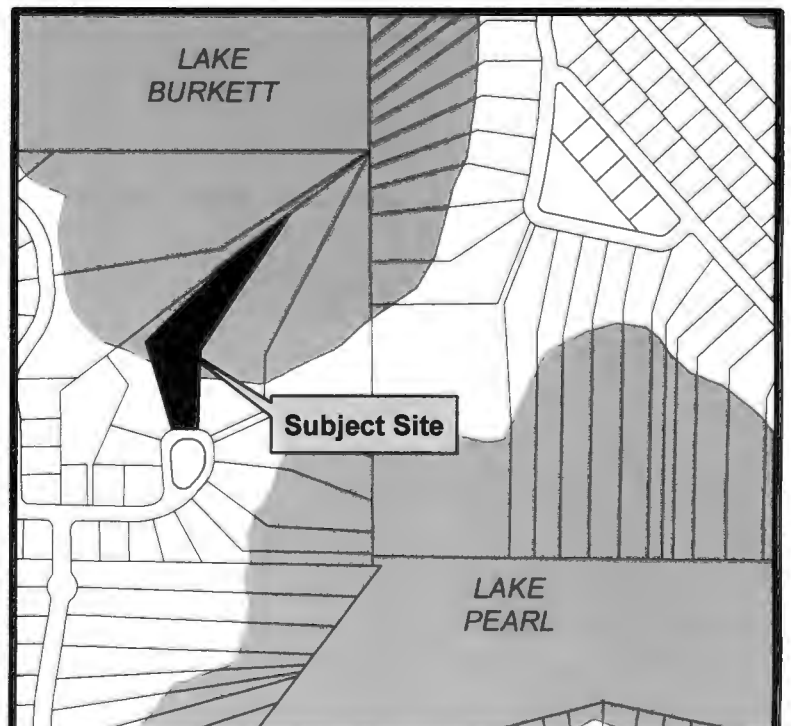

MICHAEL & CHERYL MEADS  
8649 AMBER OAK CT.  
ORLANDO, FL 32817

LAKE BURKETT

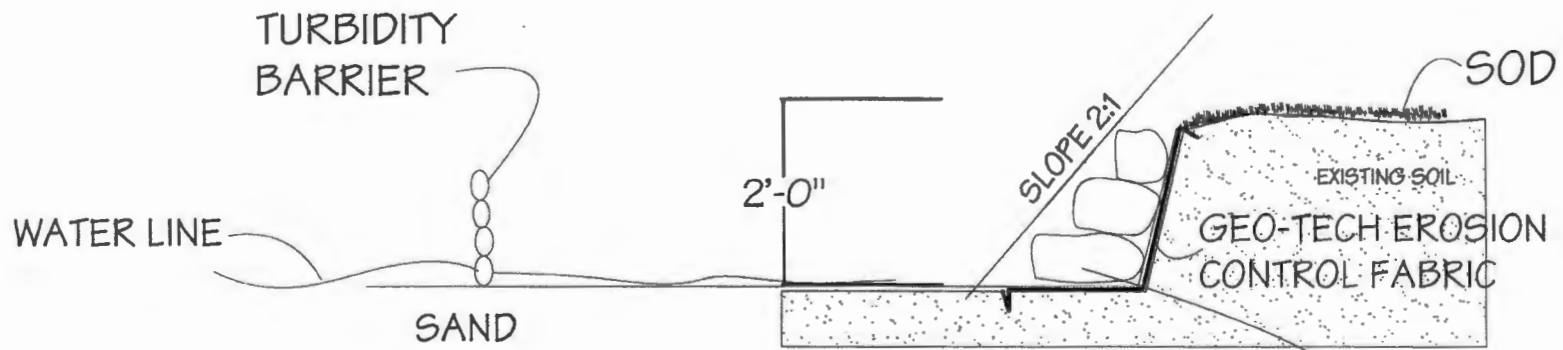

1' - 2 1/2' FLORIDA NATURAL STONE  
REVETMENT @ RATIO 2:1

SEAWALL MATERIAL SHALL BE EMBEDDED  
TO JUST BELOW THE LAKE BOTTOM.  
EROSION CONTROL FABRIC AND RIP RAP WILL INSURE  
THAT EROSION DOES NOT OCCUR.

00CEPD M9V62019PH2:022

**Boundary Survey**  
 Legal Description:  
 LOT 10, FOREST LAKES PHASE II ACCORDING TO THE PLAT THEREOF  
 AS RECORDED IN PLAT BOOK 13, PAGE 148 OF THE PUBLIC RECORDS  
 OF ORANGE COUNTY, FLORIDA



\*This "Notice" is performing a search with the local governing municipality or county to verify the property address to be located on the 9.3.14E with a Block Front Elevation of 50'. The Property and Survey in Orange County subdivision number: 120179 called 08-25-2008

CERTIFIED BY:  
 MICHAEL WILSON

DCEPFD MNRNS2019M2:012

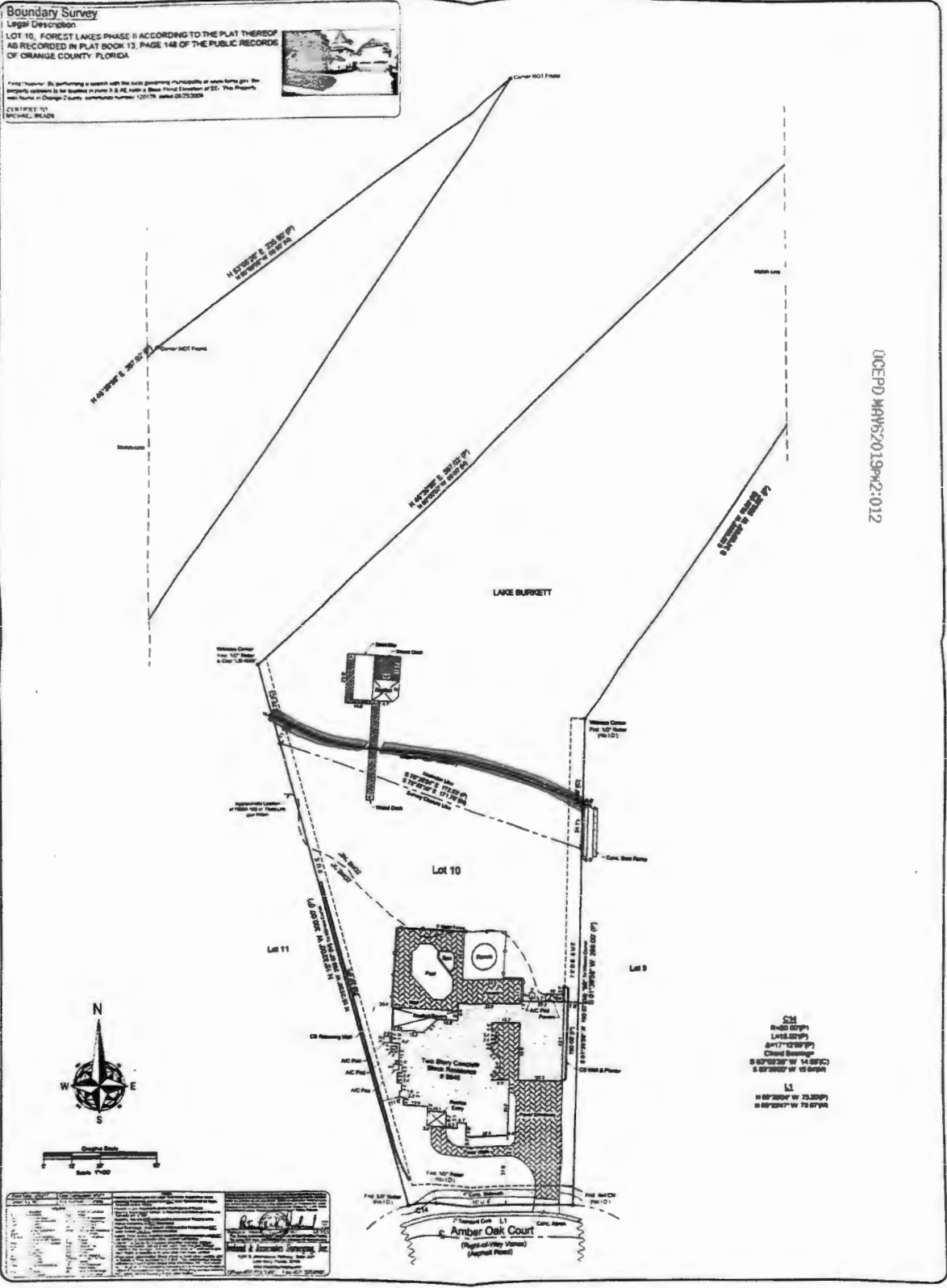

<p><b>Michael &amp; Associates Surveying, Inc.</b>          1100 S. Orange Blossom Trail          Suite 100          Orange, FL 32814          Phone: (407) 261-1111          Fax: (407) 261-1112          Email: info@masurvey.com</p>	
---	---

CM  
 R=20' 00" 00" 00"  
 L=10' 00" 00" 00"  
 A=17' 00" 00" 00"  
 Chord Bearing  
 S 89° 42' 00" W 14.8520'  
 S 89° 42' 00" W 14.8520'

L1  
 N 89° 42' 00" W 73.5000'  
 N 89° 42' 00" W 73.5000'