

We share the river  
for drainage

# Backwater Effect: Preparing for the 100 year storm

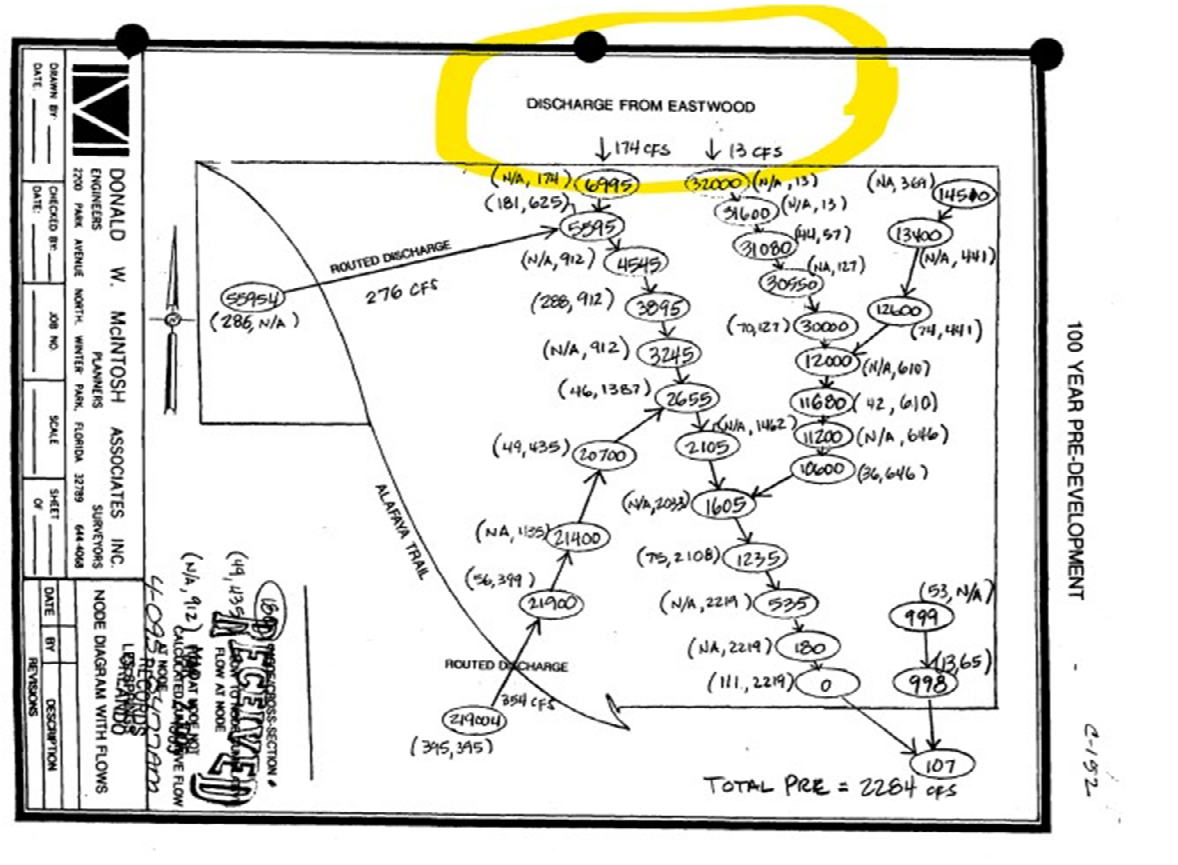

**Aerial Photo**

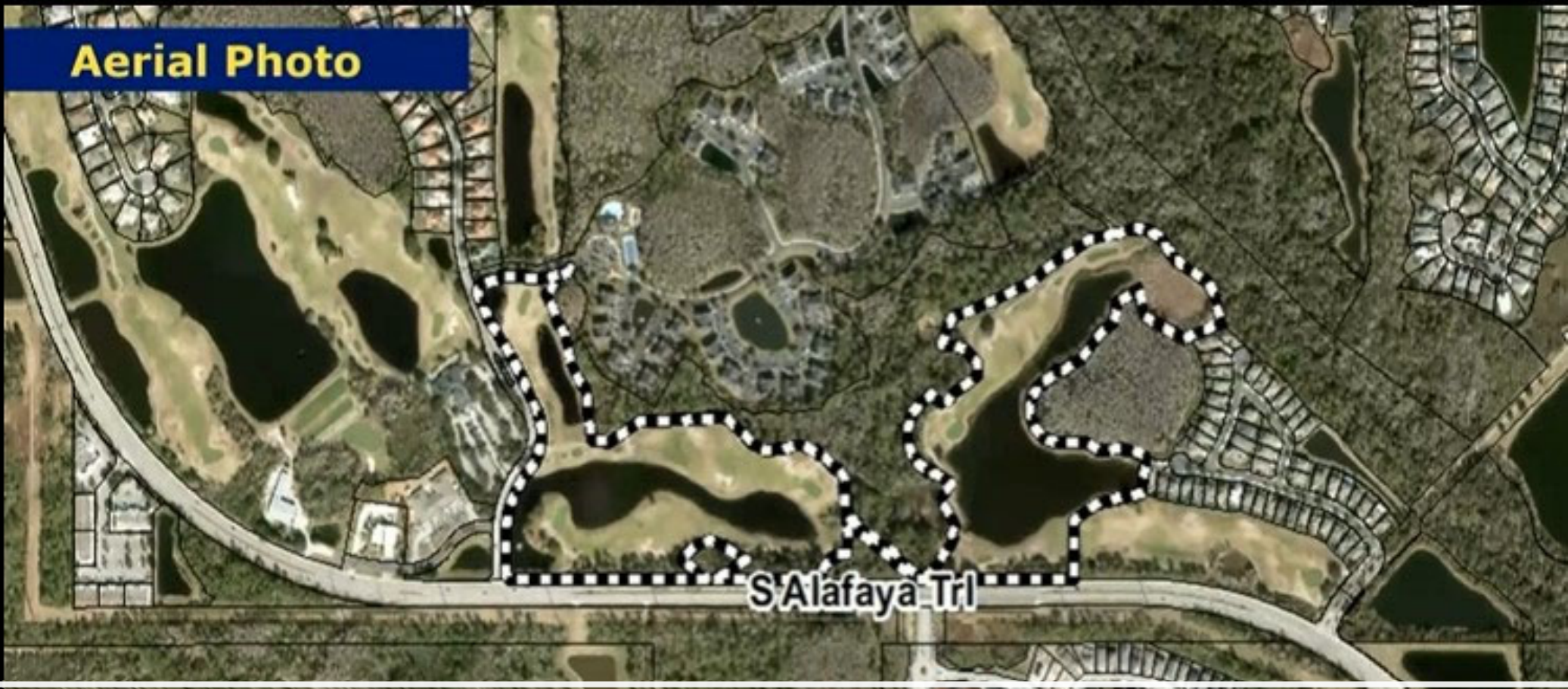

Where will they fit?



# USGS Map

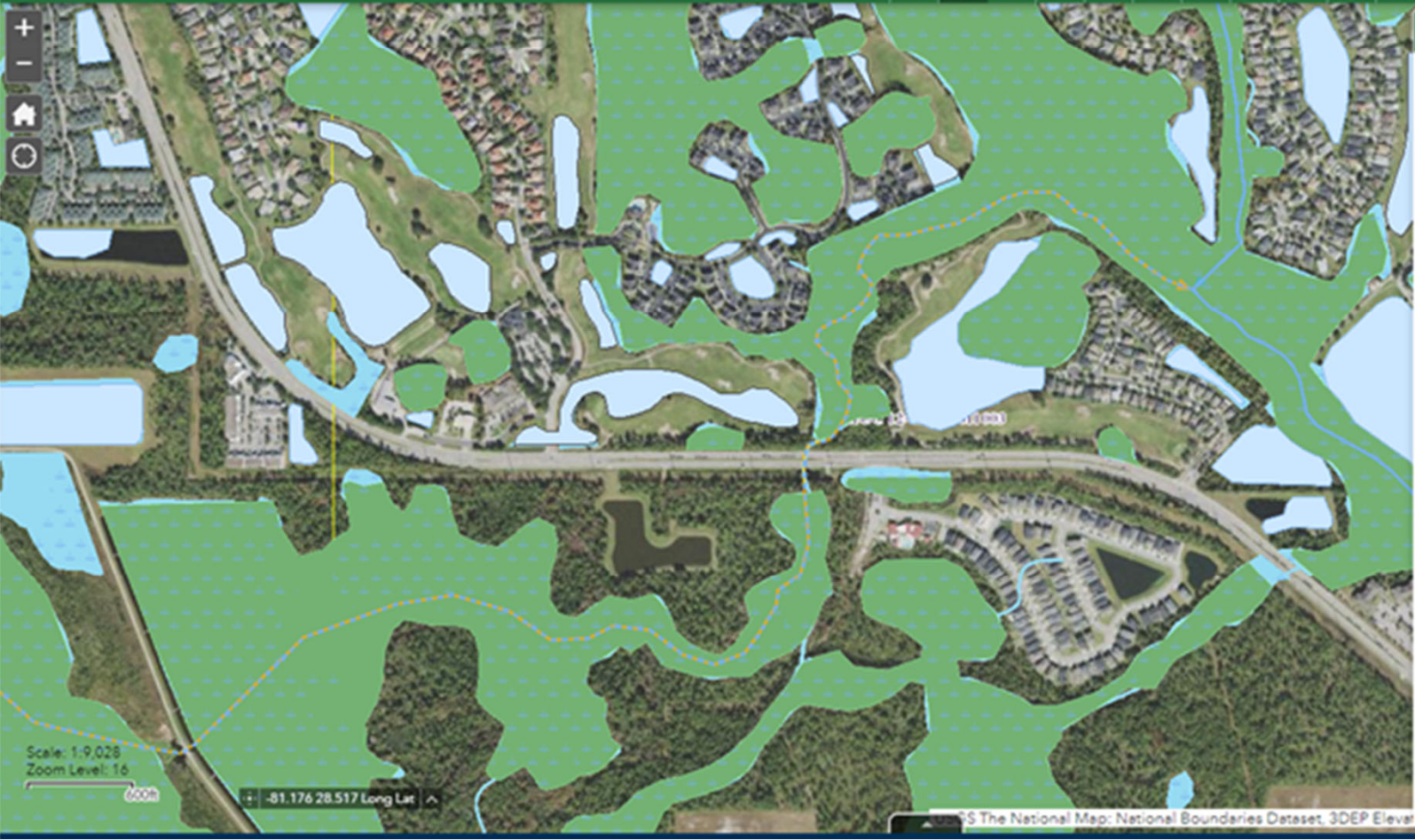

### Layer List

Show search results for 32828, Orlan...

Layers	
<input checked="" type="checkbox"/> USACE River Mile Markers - Waterway Mile Markers	...
<input type="checkbox"/> USGS Ecosystems	...
<input checked="" type="checkbox"/> FWS Wetlands	...
<input type="checkbox"/> Wetlands	...
<input checked="" type="checkbox"/> Wetlands_Project_Metadata	...
<input type="checkbox"/> US Topo Availability	...
<input checked="" type="checkbox"/> Geographic Names (GNIS)	...
<input checked="" type="checkbox"/> Structures	...
<input type="checkbox"/> Transportation	...
<input type="checkbox"/> Governmental Unit Boundaries	...
<input type="checkbox"/> Map Indices	...
<input checked="" type="checkbox"/> Hydro Cached	...
<input checked="" type="checkbox"/> National Hydrography Dataset	...
<input type="checkbox"/> NHD Plus High Resolution Index	...
<input checked="" type="checkbox"/> NHD Plus High Resolution Dataset	...

# EWRF Discharges



Source: Aerial Photography by FDOT, 2018.

Orange County  
 Division No. 00001  
 Title: 41-000-0001-0001  
 Date: 06/20/19  
 Outline of Authorization Number: 0001483



1000 0 500 1000  
 Feet Feet Feet



No.	Revised	Date

EASTERN WATER RECLAMATION FACILITY  
 2019 OMPR

WETLAND SAMPLING POINTS

# Non-Compliance Letters



## St. Johns River Water Management District

Michael A. Register, P.E., Executive Director

---

4049 Reid Street • P.O. Box 1429 • Palatka, FL 32178-1429 • 386-329-4500 • [www.sjrwmd.com](http://www.sjrwmd.com)

March 24, 2022

Andrew C. Bonus  
Eastwood Golf Club, LLC  
13950 Golfway Boulevard  
Orlando, FL 32828-8866  
*Sent via email: [ABcgm320@gmail.com](mailto:ABcgm320@gmail.com)*

Re: **Compliance Assistance Offer** Eastwood Master Stormwater Plan  
Permit Number: 20398-7 Item Number: 1433207  
**(Please reference the permit number/item number on all correspondence.)**

Dear Mr. Bonus:

The Eastwood Community property management had reached out to the District regarding ongoing issues with landscape maintenance & irrigation of the golf course common areas, including wet retention pond(s) control structure(s) with possible impediment of proper drainage