



Interoffice Memorandum

DATE: December 3, 2018

TO: Mayor Jerry L. Demings
-AND-
Board of County Commissioners

FROM: Jon V. Weiss, P.E., Director
Community, Environmental and Development
Services Department

CONTACT PERSON: **Eric Raasch, Interim DRC Chairman**
Development Review Committee
Planning Division
(407) 836-5523

SUBJECT: December 18, 2018 – Public Hearing
Erika Hughes, VHB, Inc.
Village F Master Planned Development
Case # CDR-17-06-207 / District 1

The Village F Master Planned Development (PD) is generally located east of State Road 429 and south of Summerlake Park Boulevard. The existing PD development program allows for 3,280 residential dwelling units, 240,000 square feet of non-residential uses, two elementary schools, one high school, and other Adequate Public Facilities (APF).

Through this PD substantial change, the applicant is seeking to allow the development of a 75-bed Assisted Living Facility (ALF) on PD Parcel N-5 (Townhome District) Parcel 34-23-27-0000-00-002, using a conversion ratio of 1 unit equals 4 beds.

On August 22, 2018, the Development Review Committee (DRC) recommended approval of the request, subject to conditions. As summarized in the staff report, two community meetings were held on September 25, 2017 and July 23, 2018. This item was continued from the October 16, 2018 BCC hearing.

Finally, the required Specific Project Expenditure Report and Relationship Disclosure Forms have been completed in accordance with the requirements of Article X, Chapter 2, Orange County Code, as may be amended from time to time, and copies of these and the PD/LUP may be found in the Planning Division for further reference.

ACTION REQUESTED: **Make a finding of consistency with the Comprehensive Plan (CP) and approve the substantial change to the Village F Master Planned Development / Land Use Plan (PD/LUP) dated "Received July 31, 2018", subject to the conditions listed under the DRC Recommendation in the Staff Report. District 1**

Attachments
JWW/EPR/JHS

CASE # CDR-17-06-207

Commission District: # 1

GENERAL INFORMATION

APPLICANT	Erika Hughes, VHB, Inc.
OWNER	Vineland Express, LLC
PROJECT NAME	Village F Master Planned Development
PARCEL ID NUMBER	34-23-27-0000-00-002 (affected parcel only)
TRACT SIZE	857.15 gross acres (<i>overall PD</i>) 20.26 gross acres (<i>affected parcel only</i>)
LOCATION	West of Seidel Road approximately 1,600 feet south of Summerlake Park Boulevard.
REQUEST	A PD substantial change to allow the development of a 75-bed Assisted Living Facility (ALF) on PD Parcel N-5 (Townhome District) Parcel 34-23-27-0000-00-002, using a conversion ratio of 1 unit equals 4 beds.
PUBLIC NOTIFICATION	A notification area extending beyond one thousand (1,000) feet was used for this application [<i>Chapter 30-40(c)(3a) of the Orange County Code requires 300 feet</i>]. Three hundred forty-four (344) notices were mailed to those property owners in the notification buffer area. Two (2) community meetings were held on September 25, 2017 and July 23, 2018 and are summarized in this report.

IMPACT ANALYSIS

Special Information

The Village F Master PD is located within the Village F Special Planning Area of Horizon West in southwest Orange County, and was originally approved on September 15, 2009. The existing PD development program consists of 3,280 residential dwelling units, 240,000 square feet of non-residential uses, two elementary schools, one high school and other Adequate Public Facilities (APF).

Through this PD substantial change, the applicant is seeking to allow the development of a 75-bed Assisted Living Facility (ALF) on PD Parcel N-5 (Townhome District) Parcel 34-23-27-0000-00-002. Parcel N-5 currently allows for 19 townhomes. The applicant would use a conversion ratio of 1 unit equals 4 beds in order to achieve the 75-beds that are requested.

Land Use Compatibility

The proposed PD substantial change would not adversely impact any adjacent properties or result in an incompatible land use pattern.

Comprehensive Plan (CP) Consistency

The subject property has an underlying Future Land Use Map (FLUM) designation of Village and is within the Village F Special Planning Area of Horizon West. The proposed PD substantial change is consistent with this designation and all applicable CP provisions; therefore, the request is consistent with the Comprehensive Plan.

Overlay District Ordinance

The subject property is not located within an Overlay District.

Rural Settlement

The subject property is not located within a Rural Settlement.

Joint Planning Area (JPA)

The subject property is not located within a JPA.

Environmental

Unless a Conservation Area Impact (CAI) permit is approved by Orange County consistent with Orange County Code Chapter 15, Article X, "Wetland Conservation Areas", prior to Construction Plan approval, no conservation area or buffer encroachments shall be permitted. Approval of this plan does not authorize any direct or indirect conservation area impacts.

Transportation / Concurrency

Based on the trip rate identified in the Village F Road Network Agreement dated June 18, 2013, the proposed 19 townhomes for parcel N-5 will generate approximately 10 trips. The proposed 75-bed assisted living facility will generate nineteen (19) p.m. peak hour trips resulting in a net increase of nine (9) trips.

As proof of satisfaction of the project's transportation concurrency obligations, the project must comply with that certain Village F Road Network Agreement recorded at O.R. Book 10591, Page 5123, Public Records of Orange County, Florida. The developer must provide a valid Assignment of Vested Trips document together with the applicable Confirmation Letter issued by Orange County, concurrently with or prior to plat approval. In addition, any Development Plan must show a legend with trip allocations by parcel identification number and phase of the development.

Community Meeting Summary

Two community meetings were held on September 25, 2017 and July 23, 2018. Fifty-eight (58) residents attended the first meeting and twenty-one (21) residents attended the second meeting. Residents voiced concern over traffic, safety, noise, parking, environmental impacts, and perceived decline in property values.

Schools

Orange County Public Schools (OCPS) reviewed the request and determined that it will not impact public school capacity.

Parks and Recreation

Orange County Parks and Recreation staff reviewed the PD substantial change but did not identify any issues or concerns.

Specific Project Expenditure Report and Relationship Disclosure Forms

The original Specific Project Expenditure Report and Relationship Disclosure Form are currently on file with the Planning Division.

ACTION REQUESTED

Development Review Committee (DRC) Recommendation – (August 22, 2018)

Make a finding of consistency with the Comprehensive Plan (CP) and approve the substantial change to the Village F Master Planned Development / Land Use Plan (PD/LUP) dated "Received July 31, 2018", subject to the following conditions:

1. Development shall conform to the Village F Master Planned Development (PD) dated "Received July 31, 2018," and shall comply with all applicable federal, state, and county laws, ordinances, and regulations, except to the extent that any applicable county laws, ordinances, or regulations are expressly waived or modified by any of these conditions. Accordingly, the PD may be developed in accordance with the uses, densities, and intensities described in such Land Use Plan, subject to those uses, densities, and intensities conforming with the restrictions and requirements found in the conditions of approval and complying with all applicable federal, state, and county laws, ordinances, and regulations, except to the extent that any applicable county laws, ordinances, or regulations are expressly waived or modified by any of these conditions. If the development is unable to achieve or obtain desired uses, densities, or intensities, the County is not under any obligation to grant any waivers or modifications to enable the developer to achieve or obtain those desired uses, densities, or intensities. In the event of a conflict or inconsistency between a condition of approval and the land use plan dated "Received July 31, 2018," the condition of approval shall control to the extent of such conflict or inconsistency.

2. This project shall comply with, adhere to, and not deviate from or otherwise conflict with any verbal or written promise or representation made by the applicant (or authorized agent) to the Board of County Commissioners ("Board") at the public hearing where this development received final approval, where such promise or representation, whether oral or written, was relied upon by the Board in approving the development, could have reasonably been expected to have been relied upon by the Board in approving the development, or could have reasonably induced or otherwise influenced the Board to approve the development. In the event any such promise or representation is not complied with or adhered to, or the project deviates from or otherwise conflicts with such promise or representation, the County may withhold (or postpone issuance of) development permits and / or postpone the recording of (or refuse to record) the plat for the project. For purposes of this condition, a "promise" or "representation" shall be deemed to have been made to the Board by the applicant (or authorized agent) if it was expressly made to the Board at a public hearing where the development was considered and approved.

3. Pursuant to Section 125.022, Florida Statutes, issuance of this development permit by the County does not in any way create any rights on the part of the applicant to obtain a permit from a state or federal agency and does not create any liability on the part of

the County for issuance of the permit if the applicant fails to obtain requisite approvals or fulfill the obligations imposed by a state or federal agency or undertakes actions that result in a violation of state or federal law. Pursuant to Section 125.022, the applicant shall obtain all other applicable state or federal permits before commencement of development.

4. Developer / Applicant has a continuing obligation and responsibility from the date of approval of this land use plan to promptly disclose to the County any changes in ownership, encumbrances, or other matters of record affecting the property that is subject to the plan, and to resolve any issues that may be identified by the County as a result of any such changes. Developer / Applicant acknowledges and understands that any such changes are solely the Developer's / Applicant's obligation and responsibility to disclose and resolve, and that the Developer's / Applicant's failure to disclose and resolve any such changes to the satisfaction of the County may result in the County not issuing (or delaying issuance of) development permits, not recording (or delaying recording of) a plat for the property, or both.

5. Property that is required to be dedicated or otherwise conveyed to Orange County (by plat or other means) shall be free and clear of all encumbrances, except as may be acceptable to County and consistent with the anticipated use. Owner / Developer shall provide, at no cost to County, any and all easements required for approval of a project or necessary for relocation of existing easements, including any existing facilities, and shall be responsible for the full costs of any such relocation prior to Orange County's acceptance of the conveyance. Any encumbrances that are discovered after approval of a PD Land Use Plan shall be the responsibility of Owner / Developer to release and relocate, at no cost to County, prior to County's acceptance of conveyance. As part of the review process for construction plan approval(s), any required off-site easements identified by County must be conveyed to County prior to any such approval, or at a later date as determined by County. Any failure to comply with this condition may result in the withholding of development permits and plat approval(s).

6. Unless a Conservation Area Impact (CAI) permit is approved by Orange County consistent with Orange County Code Chapter 15, Article X, "Wetland Conservation Areas", prior to Construction Plan approval, no conservation area or buffer encroachments shall be permitted. Approval of this plan does not authorize any direct or indirect conservation area impacts.

7. Prior to mass grading, clearing, grubbing or construction, the applicant is hereby noticed that this site must comply with habitat protection regulations of the U.S. Fish and Wildlife Service (USFWS) and the Florida Fish & Wildlife Conservation Commission (FWC).

8. No activity will be permitted on the site that may disturb, influence, or otherwise interfere with: areas of soil or groundwater contamination, or any remediation activities, or within the hydrological zone of influence of any contaminated area, unless prior approval has been obtained through the Florida Department of Environmental Protection (FDEP) and such approval has been provided to the Environmental Protection Division of Orange County. An owner/operator who exacerbates any existing contamination or does not properly dispose of any excavated contaminated media may become liable for some portion of the contamination pursuant to the provisions in section 376.308, F.S.

9. Sales of beer and wine (subject to a 2COP license) shall be permitted on Parcel N-5 only; provided, however, they shall be ancillary to food service and shall only be consumed on the premises.

10. Except as amended, modified, and / or superseded, the following BCC Conditions of Approval, dated October 3, 2017 shall apply:
 - a) Construction plans within this PD shall be consistent with an approved and up-to-date Master Utility Plan (MUP). MUP updates shall be submitted to Orange County Utilities at least thirty (30) days prior to the corresponding construction plan submittal. The updated MUP must be approved prior to construction plan approval.

 - b) Except as amended, modified, and / or superseded, the following BCC Conditions of Approval, dated December 20, 2016 shall apply:
 - a. A waiver applicable to PD Parcel S-27 (Estate District) only, from Orange County Code Section 38-1384(f)(2)(c), is granted to allow first floor elevations to have one (1) step above the finished grade of the sidewalk on "J load" homes, in lieu of the requirement to have first floor elevations with a minimum of three (3) steps above the finished grade of the sidewalk.

 - c) Except as amended, modified, and / or superseded, the following BCC Conditions of Approval, dated October 18, 2016 shall apply:
 - a. Owners must comply with all terms of the Village F Road Network Agreement approved by the BCC on June 18, 2013, and recorded at Book 10951, Page 5123, Public Records of Orange County, Florida.

 - b. The following waivers from Orange County Code are granted and applicable to the non-residential portion of PD Parcels S-6 and N-35 (Village Center District) only:
 - 1) A waiver from Section 38-1389(b) to allow a grocery store and up to three (3) additional buildings south of the internal main street to face Seidel Road and/or Seton Creek Boulevard; in lieu of the requirement that primary building entries and façades face the internal streets of the Village Center.

 - 2) A waiver from Section 38-1389(d)(3)(g) to allow for interior blocks, not including Seidel Road or Seton Creek Boulevard, to have a minimum of forty percent (40%) of the build-to-line of any block or parcel to be occupied by buildings and/or street-walls, and up to one-hundred percent (100%) of that requirement to be landscaped street-walls; in lieu of the requirement that a minimum of seventy percent (70%) of the build-to-line of any block or parcel be occupied by buildings and/or street-walls, and that landscaped street-walls not make up more than fifty percent (50%) of the required frontage.

 - 3) A waiver from Section 38-1389(d)(4)(d) to allow parking adjacent to Seidel Road and Seton Creek Boulevard to span the length of the roadway

frontage; in lieu of the maximum frontage for parking lots of sixty-five (65) feet along a Village Center circulator or a Village Center major local street.

- 4) A waiver from Section 38-1389(d)(4)(g) to allow parking lots to abut street intersections or civic use areas; in lieu of the requirement that parking lots and parking garages not abut street intersections or civic use areas.
 - 5) A waiver from Section 38-1389(d)(4)(h) to allow parking in the front of the grocery store and buildings south of the internal main street; in lieu of the requirement that off-street parking be located to the rear or side of buildings.
 - 6) A waiver from Section 38-1389(d)(4)(i)(i) to allow parking in the front of the grocery store; in lieu of the requirement that parking be located at the rear or side of the grocery store front façade.
 - 7) A waiver from Section 24-5(a)(3) to allow a buffer to be less than six (6) feet in height and less than fifteen (15) feet wide; in lieu of the requirement that a buffer be completely opaque from the ground up to a height of at least six (6) feet and a minimum of fifteen (15) feet wide.
- c. On-street parking is prohibited on Seton Creek Boulevard.
 - d. Sale of alcohol for on-premises consumption, including drinking establishments, cocktail lounges, pubs and bars, is prohibited with the exception of full-service restaurants, which may have ancillary alcohol sales.
 - e. Drive-through establishments shall be limited to the area between the south side of the internal main street and Seidel Road, with an exception for the grocery store that is off the internal main street and which may incorporate a drive-through feature.
 - f. The Developer / Applicant shall hold a community meeting to allow residents to view and comment upon the development plan(s), prior to the development plan(s) being heard by the Development Review Committee.
 - g. Construction vehicles and construction traffic shall use Seidel Road only for access to the site, rather than Seton Creek Boulevard or any other neighborhood/residential street.
- d) Except as amended, modified, and / or superseded, the following BCC Conditions of Approval, dated April 26, 2016 shall apply:
- a. The following waivers from Orange County Code are granted for 116 lots within the Village F Master PD (to be reflected on the Horizon West Village F Parcels N32, N33, N34, N36, N37, N38, S3, S4 and S5 Preliminary Subdivision Plan if and when approved):
 - 1) A waiver from Section 38-1384(g)(3)(f) to allow lots 60 feet and greater to have garages placed in front of the primary structure if oriented toward either side yard with windows facing the street and meeting the setbacks for the

primary structure, in lieu of the requirement that lots greater than 65 feet can have garages placed in front of the primary structure if oriented toward either side yard with windows facing the street and meeting the setbacks for the primary structure;

- 2) A waiver from Section 38-1384(g)(2) to permit the "J load" home product and the "half and half" home product to have front-loaded garage doors that are flush with the nearest adjacent plane of the primary structure, in lieu of the requirement that front-loaded garage doors be recessed a minimum of ten (10) feet behind the nearest adjacent plane of the primary structure. [NOTE: See Sheet No. 14 of 14 of the Village F PD for "J load" home product and "half and half" home product elevations.];
 - 3) A waiver from Section 38-1384(f)(2)(c) to allow first floor elevations with one (1) step above the finished grade of the sidewalk on "J load" homes, in lieu of the requirement to have first floor elevations with a minimum of three (3) steps above the finished grade of the sidewalk; and
 - 4) A waiver from Section 38-1384(d) to permit porches less than ten feet wide to be constructed without railings, in lieu of the requirement that porches less than 10 feet wide include railings.
- e) Except as amended, modified, and / or superseded, the following BCC Conditions of Approval, dated December 15, 2015 shall apply:
- a. The following waivers from Orange County Code are granted and applicable to the residential portion of PD Parcels S-6 and N-35 (Village Center District) only:
 - 1) A waiver from Orange County Code Section 38-1258(a) to allow a maximum height of three (3) stories and forty-five (45) feet for multi-family residential buildings located within one hundred (100) feet, but greater than fifteen (15) feet, from single family zoned property; in lieu of a maximum height of one single story for multi-family residential buildings located within one-hundred (100) feet of single family zoned property;
 - 2) A waiver from Orange County Code Section 38-1258(b) to allow a maximum height of three (3) stories and forty-five (45) feet for 100% of the multi-family residential buildings located between one-hundred plus (100+) feet and one-hundred fifty (150) feet from single family zoned property; in lieu of varying building heights with a maximum of 50% of the buildings being a maximum of three (3) stories and forty (40) feet and the remaining buildings being one (1) or two (2) stories;
 - 3) A waiver from Orange County Code Section 38-1389(b) to allow structures to be placed at a twenty (20) foot build-to-line from Seton Creek Boulevard, Wood Crane Drive, and defined internal / circulator corridors, and at a thirty (30) foot build-to-line from Seidel Road; in lieu of structures being brought forward to a ten (10) foot build-to-line;

- 4) A waiver from Orange County Code Section 38-1389(d)(3)(g) to allow all primary buildings, structures, walks, and fences to be placed along a thirty (30) foot build-to-line from Seidel Road; in lieu of the requirement that all primary buildings, structures, walks and fences be placed along a ten (10) foot build-to-line from all public street frontages; and
 - 5) A waiver from Orange County Code Section 38-1389(c)(1) to allow a maximum residential land area within the Village Center District of 46%, in lieu of a maximum residential land area of 40%.
- f) Except as amended, modified, and / or superseded, the following BCC Conditions of Approval, dated August 4, 2015 shall apply:
- a. All terms of the Village F Road Network Agreement, recorded at O.R. Book 10591, Page 5123, Public Records of Orange County, Florida, must be met for this project.
 - b. To demonstrate concurrency entitlements have been met for this project, the developer must provide a valid Assignment of Vested Trips document signed by Orange County prior to plat approval. In addition, the Development Plan must show a legend with trip allocations by parcel identification number and phase of the development.
 - c. The following waivers from Orange County Code are granted for a designated area within PD Parcel S-27 (Estate District) only, as depicted on the PD/LUP:
 - 1) A waiver from Section 38-1385(b)(4) to allow for a minimum lot width of fifty (50) feet, in lieu of the required minimum lot width of eighty-five (85) feet;
 - 2) A waiver from Section 38-1385(b)(2) to allow for a minimum average lot size of 6,000 square feet, in lieu of the required minimum average lot size of 10,000 square feet; and
 - 3) A waiver from Section 38-1385(b)(9) to allow for a minimum front porch setback of 15 feet, in lieu of the required minimum front porch setback of 20 feet.
- g) Except as amended, modified, and / or superseded, the following BCC Conditions of Approval, dated June 30, 2015, shall apply:
- a. Waivers from Orange County Code Section 31.5-67(b) and Section 31.5-73(c) are granted to allow ground signage with architectural features (such as an entry tower, corner turret, archway, etc.) at two (2) primary project entrances along Seidel Road with a maximum height of twenty-five (25) feet, in addition to ground signs with architectural features at two (2) primary project entrances along Seidel Road with a maximum height of eight (8) feet. These heights shall be exclusive of lightning protection, with an additional two feet allowed for lightning protection. These features may include signage; however, the features shall be consistent with the locations shown on the entry features site plan (PD/LUP), with no signage exceeding forty-eight (48) square feet per sign. Such

signage shall not interfere with sight triangles at Seidel Road and side street intersections.

- b. A waiver from Orange County Code Section 38-79(114)(h) is granted to allow accessory structures in the form of entry features (such as an entry column, corner turret, archway, etc.) at two (2) primary project entrances along Seidel Road with a maximum height of twenty-five (25) feet. These features shall be exclusive of lightning protection, with an additional two (2) feet allowed for lightning protection.

The features may include signage; however, the features shall be consistent with the locations shown on the entry feature site plan (PD/LUP), with no signage exceeding forty-eight (48) square feet per sign. Such signage shall not interfere with sight triangles at Seidel Road and side street intersections.

- c. A Level One (1) Environmental Site Assessment (ESA) shall be submitted to the County for review and approval as part of any Preliminary Subdivision Plan (PSP) and / or Development Plan (DP) submittal.
- h) Except as amended, modified, and / or superseded, the following BCC Conditions of Approval, dated February 25, 2014, shall apply:
- a. A waiver from Orange County Code Section 38-1253(c) is granted to allow on street parking within PD Parcels S-22, S-24, S-26 and S-27 only.
 - b. A waiver from Orange County Code Section 38-1384(i)(2) is granted to allow lots fronting on a village or neighborhood square to have front loaded access when less than 30% of the affected block face fronts the village or neighborhood square; or where the lots face an open space tract that is not needed to satisfy the 7.5% requirement of Code Section 38-1382(i); or where the size and configuration of an open space tract precludes it from functioning as an active gathering space. The waiver is applicable within PD Parcels S-22, S-24, S-26 and S-27 only.
 - c. The following waivers from Orange County Code Section 38-1385 (Village Home District) are granted and applicable to PD Parcel S-26 only:
 - 1) A waiver from Section 38-1386(b)(2) to allow a minimum average lot size of 2,880 square feet, in lieu of a minimum average lot size of 4,200 square feet;
 - 2) A waiver from Section 38-1386(b)(4) to allow a minimum lot width of thirty-two (32) feet for single family detached lots, in lieu of a minimum lot width of thirty-five (35) feet;
 - 3) A waiver from Section 38-1386(b)(6) to allow a minimum lot depth of ninety (90) feet for single family detached lots with alleys, in lieu of a minimum lot depth of one-hundred twenty (120) feet;

- 4) A waiver from Section 38-1386(b)(10)(a) to allow a minimum front porch setback of seven (7) feet; in lieu of a minimum front porch setback of ten (10) feet; and
- 5) A waiver from Section 38-1386(b)(10)(b) to allow a minimum side building setback of four (4) feet, in lieu of a minimum side building setback of five (5) feet.
- d. A waiver from Orange County Code Section 38-1387.1(a)(7) is granted to allow for a minimum 10% "common open space" within PD Parcel S-24 only (Townhome District), in lieu of a minimum 30% common open space.
- e. At a minimum, an additional 7.5% "public open space" shall also be provided, for a cumulative total of 17.5% open space within the subject parcel.
- f. No PD development permits will be issued until TDR credits are presented to and accepted by the County.
- i) The following BCC Conditions of Approval dated December 17, 2013 shall apply:
 - a. A waiver from Orange County Code Section 34-152(c) is granted to remove the requirement that each lot within the Village Home and Townhome Districts that front a community mew, park, or open space tract to have a minimum access width of 20 feet to a dedicated public paved street. This waiver shall apply to PD Parcels N-23A, N-23B, N-25A, N-26A, N-26B and S-2 only.
 - b. A waiver from Orange County Code Section 38-1384(b)(4) is granted to allow for an average block length range of 200 feet to 400 feet where the average lot width for single-family attached or detached developments is less than 60 feet in width; and to allow for an average block length range of 600 feet to 800 feet where the average lot width for single-family attached or detached developments is between 60 feet and 85 feet in width. This waiver shall apply to PD Parcels N-21, N-22, N-25A, N-25B, N-26A, N-26B, S-1 and S-2 only.
 - c. A waiver from Orange County Code Section 38-1384(f)(3) is granted to eliminate the pedestrian path/walkway from the primary entrance to the sidewalk for lots equal to or less than 60 feet in width. This waiver shall apply to PD Parcels N-21, N-22, N-25B, N-26B, S-1 and S-2 only.
 - d. A waiver from Orange County Code Section 38-1384(f)(3)(c) is granted to eliminate the requirement for three (3) steps used to elevate the finished floor of residential buildings above the sidewalk grade that are adjacent to wetlands, lakes or ponds within the limits of the Estate and Garden Home Districts. This waiver shall apply to PD Parcels N-21, N-22 and N-25B only.
 - e. A waiver from Orange County Code Section 38-1384(i)(2) is granted to allow lots fronting a village or neighborhood square to have front loaded access when less than 30% of the affected block face fronts the village or neighborhood square; or where the lots face an open space tract that is not needed to satisfy the 7.5% requirement of Code Section 38-1382(i); or where the size and

configuration of an open space tract precludes it from functioning as an active gathering space; or where a visual barrier and landscaped buffer median has been provided within the right-of-way. This waiver shall apply to PD Parcels N-25B, N-26B, S-1 and S-2 only.

- f. A waiver from Orange County Code Sections 38-1384(b)(4) and 38-187.1(a)(12) is granted to allow for an average block length of 400 feet for townhome lots where proposed lot widths are less than 60 feet, and to not require the minimum and maximum block width requirements of 290 feet and 310 feet, respectively. This waiver shall apply to PD Parcels N-23A, N-23-B, N-24, N-25A, N-26A, N-26B and S-2 only.
- g. A waiver from Section 38-1384(f)(1) requiring that each block face contain at least two (2) district lot sizes (excluding end units); is granted to allow each block face to contain one (1) distinct lot size. This waiver applies to PD Parcels N-21, N-22, N-23B, N-25A, N-25B, N-26A, N-26B, S-1 and S-2 only.
- h. The following waivers are granted from Orange County Code Section 38-1385.7 (Garden Home District) for PD Parcels N-25A, N-25B and S-1 only:
 - 1) A waiver from Section 38-1385.7(b)(2) to allow a minimum average lot size of 2,880 square feet, in lieu of a minimum average lot size of 6,000 square feet;
 - 2) A waiver from Section 38-1385.7(b)(4) to allow a minimum lot width of thirty-two (32) feet for single family detached lots, in lieu of a minimum lot width of forty (40) feet;
 - 3) A waiver from Section 38-1385.7(b)(5) to allow a minimum lot depth of ninety (90) feet for single family detached lots with alleys, in lieu of a minimum lot depth of one-hundred twenty (120) feet;
 - 4) A waiver from Section 38-1385.7(b)(9)(a) to allow a minimum front porch setback of seven (7) feet; in lieu of a minimum front porch setback of ten (10) feet; and
 - 5) A waiver from Section 38-1385.7(b)(9)(b) to allow a minimum side building setback of four (4) feet, in lieu of a minimum side building setback of five (5) feet.
- i. The following waivers are granted from Orange County Code Section 38-1386 (Village Home District) for PD Parcels N-26A, N-26B and S-2 only and Townhome District PD Parcel N-23B only:
 - 1) A waiver from Section 38-1386(b)(2) to allow a minimum average lot size of 2,880 square feet, in lieu of a minimum average lot size of 4,200 square feet;

- 2) A waiver from Section 38-1386(b)(4) to allow a minimum lot width of thirty-two (32) feet for single family detached lots, in lieu of a minimum lot width of thirty-five (35) feet;
 - 3) A waiver from Section 38-1386(b)(6) to allow a minimum lot depth of ninety (90) feet for single family detached lots with alleys, in lieu of a minimum lot depth of one-hundred twenty (120) feet;
 - 4) A waiver from Section 38-1386(b)(10)(a) to allow a minimum front porch setback of seven (7) feet; in lieu of a minimum front porch setback of ten (10) feet; and
 - 5) A waiver from Section 38-1386(b)(10)(b) to allow a minimum side building setback of four (4) feet, in lieu of a minimum side building setback of five (5) feet.
- j) All previous applicable BCC Conditions of Approval, dated August 27, 2013, shall apply:
- a. The following waivers are granted from Orange County Code Section 38-1385.7 (Garden Home District) for PD Parcels N-8 and N-11 only:
 - 1) A waiver from Section 38-1385.7(b)(2) to allow a minimum average lot size of 2,880 square feet, in lieu of a minimum average lot size of 6,000 square feet;
 - 2) A waiver from Section 38-1385.7(b)(4) to allow a minimum lot width of thirty-two (32) feet for single family detached lots, in lieu of a minimum lot width of forty (40) feet;
 - 3) A waiver from Section 38-1385.7(b)(5) to allow a minimum lot depth of ninety (90) feet for single family detached lots with alleys, in lieu of a minimum lot depth of one-hundred twenty (120) feet;
 - 4) A waiver from Section 38-1385.7(b)(9)(a) to allow a minimum front porch setback of seven (7) feet; in lieu of a minimum front porch setback of ten (10) feet; and
 - 5) A waiver from Section 38-1385.7(b)(9)(b) to allow a minimum side building setback of four (4) feet, in lieu of a minimum side building setback of five (5) feet.
 - b. The following waivers are granted from Orange County Code Section 38-1386 (Village Home District) for PD Parcels N-15 and N-16 only:
 - 1) A waiver from Section 38-1386(b)(2) to allow a minimum average lot size of 2,880 square feet, in lieu of a minimum average lot size of 4,200 square feet;

- 2) A waiver from Section 38-1386(b)(4) to allow a minimum lot width of thirty-two (32) feet for single family detached lots, in lieu of a minimum lot width of thirty-five (35) feet;
 - 3) A waiver from Section 38-1386(b)(6) to allow a minimum lot depth of ninety (90) feet for single family detached lots with alleys, in lieu of a minimum lot depth of one-hundred twenty (120) feet;
 - 4) A waiver from Section 38-1386(b)(10)(a) to allow a minimum front porch setback of seven (7) feet; in lieu of a minimum front porch setback of ten (10) feet; and
 - 5) A waiver from Section 38-1386(b)(10)(b) to allow a minimum side building setback of four (4) feet, in lieu of a minimum side building setback of five (5) feet.
- c. A waiver from Orange County Code Section 38-1384(i)(2) is granted to allow lots fronting on a village or neighborhood square to have front loaded access when less than 30% of the affected block face fronts the village or neighborhood square; or where the lots face an open space tract that is not needed to satisfy the 7.5% requirement of Code Section 38-1382(i), or where the size and configuration of an open space tract precludes it from functioning as an active gathering space.
- k) All previous applicable BCC Conditions of Approval dated April 9, 2013, shall apply:
- a. The following waivers from Orange County Code are applicable only to PD Parcels N-32, N-33, N-34, N-35, N-36, N-37, N-38, S-3, S-4, S-5, S-6, S-7, S-10, S-15, S-16, S-18, S-19 & S-20; and are intended to provide alternative sign/architectural features and/or a greater mix of single-family detached residential lot types and larger front porches, while ensuring the desired balanced and blended residential development pattern required by the Village F Specific Area Plan (SAP) and Village Planned Development Code:
 - 1) Waivers from Section 31.5-67(b) and Section 31.5-73(c) are granted to allow a ground sign with architectural features (such as an entry tower, corner turret, archway, etc.) at two (2) primary project entrances along Seidel Road with a maximum height of forty-two (42) feet, in lieu of a ground sign with architectural features at one (1) primary project entrance along Seidel Road with a maximum height of eight (8) feet. These features shall be exclusive of lightning protection and may include signage; however, the features shall be consistent with the locations shown on the master sign plan (PD/LUP) with no signage exceeding the allowable square footage for a primary entry sign;
 - 2) Waivers from Section 31.5-67(b) and Section 31.5-73(c) are granted to allow a ground sign with architectural features (such as an entry tower, corner turret, archway, etc.) at two (2) secondary project entrances along Seidel Road with a maximum height of ten (10) feet, in lieu of a ground sign with architectural features at one (1) secondary project entrance along

Seidel Road with a maximum height of eight (8) feet. These features shall be exclusive of lightning protection and may include signage; however, the features shall be consistent with the locations shown on the master sign plan (PD/LUP) with no signage exceeding the allowable square footage for a secondary entry sign; and

- 3) A waiver from Section 38-1253(c) is granted to allow for on-street parking for recreation areas, in lieu of on-site parking.
- b. The following waivers are granted from Orange County Code Section 38-1385.7 and shall apply to a maximum of 50% of the units required in the combined and applicable Garden Home Single-Family District PD Parcels only:
- 1) A waiver from Section 38-1385.7 (b)(2) to allow a minimum average lot size of 2,880 square feet, in lieu of a minimum average lot size of 6,000 square feet;
 - 2) A waiver from Section 38-1385.7(b)(4) to allow a minimum lot width of thirty-two (32) feet for single family detached lots, in lieu of a minimum lot width of forty (40) feet;
 - 3) A waiver from Section 38-1385.7(b)(5) to allow a minimum lot depth of ninety (90) feet for single family detached lots with alleys, in lieu of a minimum lot depth of one-hundred twenty (120) feet;
 - 4) A waiver from Section 38-1385.7(b)(9)(a) to allow a minimum front porch setback of seven (7) feet; in lieu of a minimum front porch setback of ten (10) feet; and
 - 5) A waiver from Section 38-1385.7(b)(9)(b) to allow a minimum side building setback of four (4) feet, in lieu of a minimum side building setback of five (5) feet.
- c. The following waivers are granted from Orange County Code Section 38-1386 and shall apply to a maximum of 50% of the units required in the combined and applicable Village Home District PD Parcels only, and in any applicable Townhome Districts where single family detached lots are proposed:
- 1) A waiver from Section 38-1386(b)(2) to allow a minimum average lot size of 2,880 square feet, in lieu of a minimum average lot size of 4,200 square feet;
 - 2) A waiver from Section 38-1386(b)(4) to allow a minimum lot width of thirty-two (32) feet for single family detached lots, in lieu of a minimum lot width of thirty-five (35) feet;
 - 3) A waiver from Section 38-1386(b)(6) to allow a minimum lot depth of ninety (90) feet for single family detached lots with alleys, in lieu of a minimum lot depth of one-hundred twenty (120) feet;

- 4) A waiver from Section 38-1386(b)(10)(a) to allow a minimum front porch setback of seven (7) feet; in lieu of a minimum front porch setback of ten (10) feet; and
 - 5) A waiver from Section 38-1386(b)(10)(b) to allow a minimum side building setback of four (4) feet, in lieu of a minimum side building setback of five (5) feet.
- d. Excluding the primary segments of a required six foot (6') high perimeter/roadway screen wall, waivers from Section 38-1408(b) and (f) and Section 34-209 are granted to increase the wall height to fourteen (14) feet for architectural accents only (such as archways, pilasters, etc.), at not less than one-hundred (100) foot intervals along the perimeter of parcels adjacent to APF roadways.
- e. At the time of approval of a plat for a single-family residential unit project, the developer shall have prepared and submitted for review a document containing covenants, conditions and restrictions (CC&Rs) for the property being platted. The CC&Rs, which shall be recorded simultaneous with the recording of the plat, shall include a provision incorporating, verbatim, the following requirements:
- 1) The same front facade for single family residential units may not be repeated more than five (5) times within one (1) block length for both sides of any street, and shall be separated by at least two (2) units with different facades.
 - 2) House front facades shall be varied and articulated to provide visual interest to pedestrians along the street frontage. The front facade of the main body of the house shall not exceed (40) feet in length, except for wings or "L's", which are setback from the facade. In no case shall more than fifty (50) percent of the front facade of the house consist of an unobstructed block wall or garage door.
 - 3) At least fifty (50) percent of all single-family residential units shall have a front porch. A front porch shall be a minimum of seven (7) feet in depth and cover minimum ten (10) feet in width or one third (1/3) of the front facade, whichever is greater.
 - 4) Flat roofs shall be prohibited.
 - 5) Unless otherwise prohibited by the CC&Rs, fencing in the front yard shall be no higher than three (3) feet, six (6) inches and limited to decorative wrought iron or wood picket style.
 - 6) The provisions of the CC&R's incorporating the above referenced requirements shall not be amended, removed or superseded without the prior approval of the Board of County Commissioners, which approval may be withheld in the Board's sole discretion and the CC&R's shall contain a statement to that effect. Furthermore, the CC&R's shall provide that the homeowner's association and any person owning the property in the

development have the right to enforce these requirements in the event they are violated.

- 7) Finally, the CC&Rs shall also state that Orange County shall have the right, but not the duty, to enforce these requirements in the same manner as it enforces other Orange County ordinances and regulations.
- l) All previous applicable BCC Conditions of Approval, dated November 13, 2012 shall apply:
 - a. Prior to any PSP or DP approval for PD Parcels N-23 through N-26, an agreement shall be executed to address required right-of-way dedication for Phil Ritson Way if necessary as determined by the Development Review Committee (DRC).
 - b. Prior to any PSP or DP approval, a road agreement shall be executed to address required right-of-way dedication for Seidel Road.
 - c. Access locations and roads that impact wetlands and rare wetlands are only approximations and are not approved with this plan. The exact location will have to consider minimization and avoidance of wetland impact and rare habitat and will be determined during the Orange County conservation area determination and impact permit process.
 - m) All previous applicable BCC Conditions of Approval, dated August 28, 2012 shall apply:
 - a. All acreages regarding conservation areas and wetland buffers are considered approximate until finalized by a Conservation Area Determination (CAD) and a Conservation Area Impact (CAI) Permit. Approval of this plan does not authorize any direct or indirect conservation area impacts.
 - b. No activity will be permitted within the boundaries of the site that may disturb, influence or interfere with areas of soil or groundwater contamination, remediation activities, or within the hydrological zone of influence of the contaminated area, unless prior approval has been obtained through the Florida Department of Environmental Protection.
 - c. Such approval may include, but is not limited to: an FDEP No Further Action letter, Site Rehabilitation Completion Order (SRCO), or documentation of specific permission from FDEP. Such documentation shall be provided to the Environmental Protection Division of Orange County.
 - d. Neither potable wells nor irrigation using local groundwater will be allowed on sites where identified soil or groundwater contamination has been documented.
 - e. On properties where contamination has been documented, the covenants, conditions, and restrictions (CC&Rs) and lease agreements shall include notification that the property has been identified with soil and groundwater contamination and shall state the status of the resulting remediation.

- f. The developer shall obtain water, wastewater, and reclaimed water service from Orange County Utilities.
- g. A Master Utility Plan (MUP) for Village F PD shall be submitted to Orange County Utilities prior to the approval of the first Preliminary Subdivision Plan or Development Plan. The MUP must be approved prior construction plan approval.
- h. The developer shall be responsible for building master utilities transmission and collection infrastructure adequate to serve the PD and to accommodate the ultimate flows for the entire Village (SAP). Utilities infrastructure shall be built connecting to the build-out points of connection approved in the Village F Master Utilities Plan (MUP).
- i. Prior to construction plan approval, all property owners within Village F, excluding public entities, shall be required to sign an agreement between the parties addressing their proportionate share of funds for the costs of the offsite and onsite master utilities sized to Village requirements. Property owners may elect to use alternate financing in lieu of the private proportionate cost share agreement provided master utilities size for Village requirements are constructed.
- j. Tree removal / earthwork shall not occur unless and until construction plans for the first Preliminary Subdivision and/or Development Plan with a tree removal and mitigation plan have been approved by Orange County.
- k. Billboards and pole signs shall be prohibited. Ground and fascia signs shall comply with Ch. 31.5 and Section 38-1389(d)(5).
- n) All previous applicable BCC Conditions of Approval, dated September 15, 2009 (as modified) shall apply:
 - a. Final configuration of the Parcel N-17 Elementary School / Park site shall be approved by both the Orange County Parks and Recreation Division and Orange County Public Schools.
 - b. There shall be a 20-foot fee simple access provided between the Parcels S-17 Park site and the Parcel S-25 Elementary School site.
 - c. A waiver from Section 38-1386(a)(2) is granted to allow Parcel N-33 to have structures and uses to serve civic (excluding education / daycare / telecommunication towers & fields) and non-commercial recreational needs without having to obtain Special Exception Approval from the Board of Zoning Adjustment.
 - d. The Garden Home and Village Home Districts may contain a mix of single family detached and single-family attached residences (within the Village F Master PD). The exact configuration of this mix shall be determined at the time of Preliminary Subdivision Plan review.

- e. Unless the property is vested and/or exempt, the applicant shall be subject to school concurrency and required to go through the review process prior to platting.
- f. A waiver from Section 38-1384(f)(1) is granted to allow each block face to contain one (1) distinct lot size in lieu of each block containing at least two (2) distinct lot sizes (excluding end units). This waiver shall apply only to block faces with five (5) or fewer lots.
- g. The following Education Conditions of Approval shall apply:
 - 1) The Developer shall comply with all provision of Capacity Enhancement Agreements (CEAs) numbered 06-011-01, 06-011-02, 06-011-03, 06-011-05, 06-011-06-T2, 06-011-07, 06-011-08, 06-011-10, 06-011-12, 06-011-14, 06-011-15, and 06-011-16 entered into with the Orange County School Board (and Orange County) in November 2006 and recorded in the official records of the Orange County Comptroller, and all provisions of CEA OC-13-022 entered into with the Orange County School Board on November 12, 2013.
 - 2) Upon the County's receipt of written notice from Orange County Public Schools that the developer is in default or breach of the Capacity Enhancement Agreement, the County shall immediately cease issuing building permits for any residential units in excess of the residential units allowed under the zoning existing prior to the approval of the PO zoning, as indicated in each of the CEAs listed above. The County shall again begin issuing building permits upon Orange County Public Schools' written notice to the County that the developer is no longer in breach or default of the Capacity Enhancement Agreement. The developer and its successor(s) and/or assign(s) under the Capacity Enhancement Agreement, shall indemnify and hold the County harmless from any third party claims, suits, or actions arising as a result of the act of ceasing the County's issuance of residential building permits.
 - 3) The Developer, or its successor(s) and/or assign(s) under the Capacity Enhancement Agreement, agrees that it shall not claim in any future litigation that the County's enforcement of any of these conditions are illegal, improper, unconstitutional, or a violation of the developer's rights.
 - 4) Orange County shall be held harmless by the developer and its successor(s) and/or assign(s) under the Capacity Enhancement Agreement, in any dispute between the Developer and Orange County Public Schools over any interpretation or provision of the Capacity Enhancement Agreement.
 - 5) At the time of platting, documentation shall be provided from Orange County Public Schools that this project is in compliance with the Capacity Enhancement Agreement.

- h. The cross-section for Seidel Road is not approved with this plan. The final cross-section shall be designed to be pedestrian-oriented, with a maximum speed limit of thirty (30) miles per hour. The final design speed shall be reviewed and approved by the County Engineer.

PREVIOUS BOARD OF COUNTY COMMISSIONERS ACTION (October 3, 2017)

Upon a motion by Commissioner VanderLey, seconded by Commissioner Nelson, and carried by Commissioners Nelson, Clarke, VanderLey, Bonilla, and Siplin voting Aye; Mayor Jacobs and Commissioner Thompson were absent; the Board approved the substantial change request to increase the residential unit count in PD Parcel S-19 (Village Home District) from 118 to 140 and PD Parcel S-20 (Garden Home District) from 59 to 72, or an overall PD residential increase of 35 units.

CDR-17-06-207



 Subject Property
 Overall PD



 Subject Property

Future Land Use Map

FLUM: Village (V), Village F Special Planning Area (SPA), Townhome District (THD)

APPLICANT: Erika Hughes, VHB, Inc.

LOCATION: Generally west of Seidel Road approximately 1,600 south of Summerlake Park Boulevard.

TRACT SIZE: 857.15 gross acres (overall PD)
 20.26 gross acres (affected parcel only)

DISTRICT: # 1

S/T/R: 34/23/27

1 inch = 1,000 feet

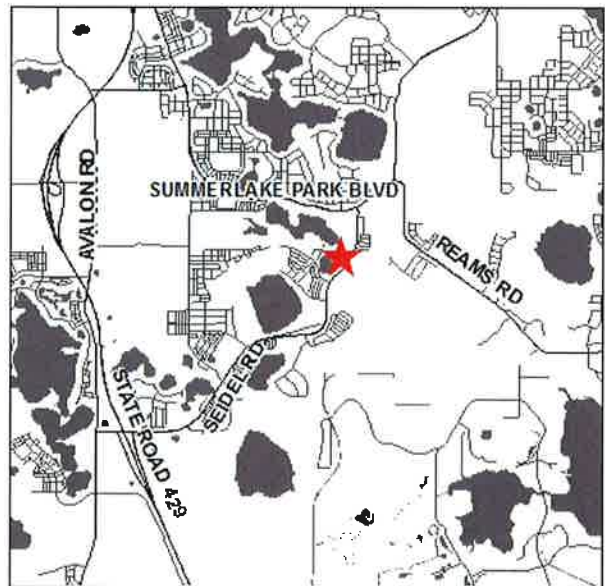

CDR-17-06-207

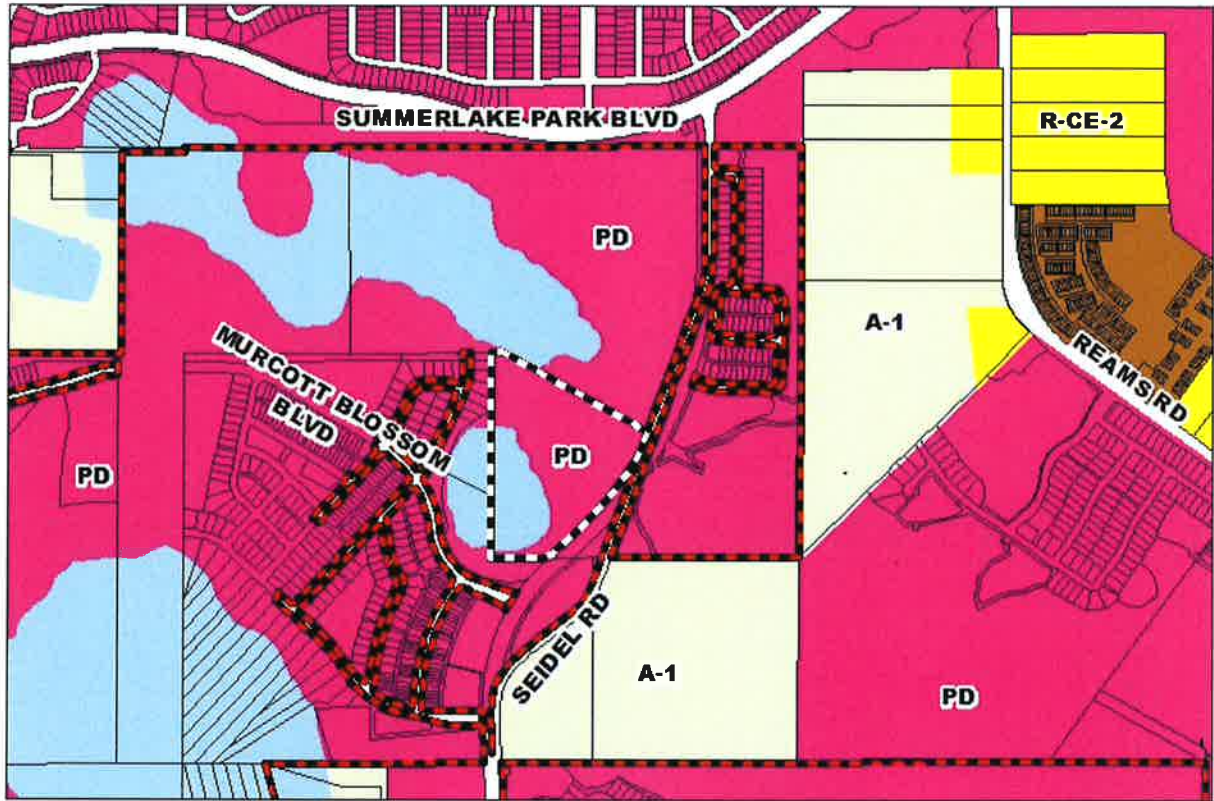

Subject Property
 Overall PD



Subject Property

Zoning Map

ZONING: PD (Planned Development District)

APPLICANT: Erika Hughes, VHB, Inc.

LOCATION: Generally west of Seidel Road approximately 1,600 south of Summerlake Park Boulevard.

TRACT SIZE: 857.15 gross acres (overall PD)
 20.26 gross acres (affected parcel only)

DISTRICT: # 1

S/T/R: 34/23/27

1 inch = 1,000 feet

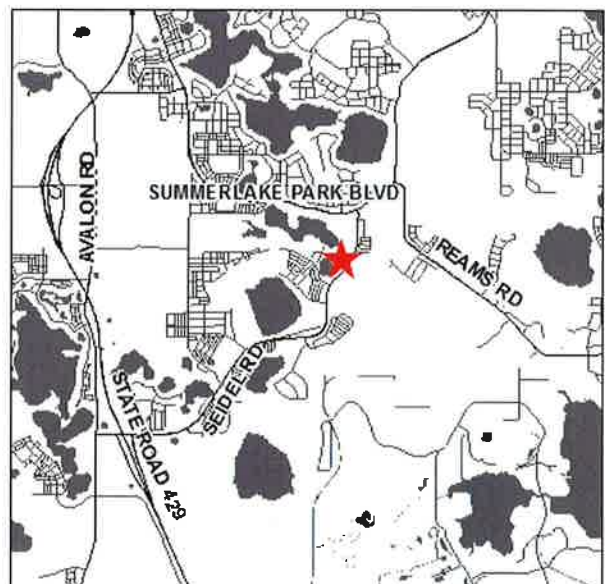

Village F Master PD / LUP (Cover Sheet)



VILLAGE F MASTER PLANNED DEVELOPMENT LAND USE PLAN

FOR
 VILLAGE F PROPERTY OWNERS' GROUP
 IN

HORIZON WEST ORANGE COUNTY, FLORIDA

SUBMITTAL: July 30, 2018
 (CASE No: CDR-17-06-207)

AFFECTED PARCEL ID NO: 34-23-27-0000-00-0002

- PARCEL ID NO: 33-23-27-0000-00-0003; 33-23-27-0000-00-0006; 33-23-27-0000-00-0007;
- 34-23-27-0000-00-0008; 34-23-27-0000-00-0011; 05-24-27-0000-00-0003; 04-24-27-0000-00-0001; 04-24-27-0000-00-0002; 04-24-27-0000-00-0005;
- 04-24-27-0000-00-0006; 04-24-27-0000-00-0007; 04-24-27-0000-00-0013; 04-24-27-0000-00-0016; 04-24-27-0000-00-0017; 04-24-27-0000-00-0019;
- 05-24-27-0000-00-0001; 05-24-27-0000-00-0005; 06-24-27-0000-00-0008; 08-24-27-0000-00-0011; 08-24-27-0000-00-0013;
- 08-24-27-0000-00-0026; 33-23-27-0000-00-0017; 33-23-27-0000-00-0018



TABLE OF CONTENTS

COVER	1
1.0 INTRODUCTION	2
2.0 PROJECT DESCRIPTION	3
3.0 REGULATORY FRAMEWORK	4
4.0 ANALYSIS	5
5.0 CONCLUSIONS	6
6.0 RECOMMENDATIONS	7
7.0 REFERENCES	8
8.0 APPENDICES	9
9.0 CONTACT INFORMATION	10
10.0 LEGAL DESCRIPTION	11
11.0 LEGAL NOTES	12
12.0 LEGAL DESCRIPTION	13
13.0 LEGAL NOTES	14
14.0 LEGAL DESCRIPTION	15
15.0 LEGAL NOTES	16
16.0 LEGAL DESCRIPTION	17
17.0 LEGAL NOTES	18
18.0 LEGAL DESCRIPTION	19
19.0 LEGAL NOTES	20
20.0 LEGAL DESCRIPTION	21
21.0 LEGAL NOTES	22
22.0 LEGAL DESCRIPTION	23
23.0 LEGAL NOTES	24
24.0 LEGAL DESCRIPTION	25
25.0 LEGAL NOTES	26
26.0 LEGAL DESCRIPTION	27
27.0 LEGAL NOTES	28
28.0 LEGAL DESCRIPTION	29
29.0 LEGAL NOTES	30
30.0 LEGAL DESCRIPTION	31
31.0 LEGAL NOTES	32
32.0 LEGAL DESCRIPTION	33
33.0 LEGAL NOTES	34
34.0 LEGAL DESCRIPTION	35
35.0 LEGAL NOTES	36
36.0 LEGAL DESCRIPTION	37
37.0 LEGAL NOTES	38
38.0 LEGAL DESCRIPTION	39
39.0 LEGAL NOTES	40
40.0 LEGAL DESCRIPTION	41
41.0 LEGAL NOTES	42
42.0 LEGAL DESCRIPTION	43
43.0 LEGAL NOTES	44
44.0 LEGAL DESCRIPTION	45
45.0 LEGAL NOTES	46
46.0 LEGAL DESCRIPTION	47
47.0 LEGAL NOTES	48
48.0 LEGAL DESCRIPTION	49
49.0 LEGAL NOTES	50
50.0 LEGAL DESCRIPTION	51
51.0 LEGAL NOTES	52
52.0 LEGAL DESCRIPTION	53
53.0 LEGAL NOTES	54
54.0 LEGAL DESCRIPTION	55
55.0 LEGAL NOTES	56
56.0 LEGAL DESCRIPTION	57
57.0 LEGAL NOTES	58
58.0 LEGAL DESCRIPTION	59
59.0 LEGAL NOTES	60
60.0 LEGAL DESCRIPTION	61
61.0 LEGAL NOTES	62
62.0 LEGAL DESCRIPTION	63
63.0 LEGAL NOTES	64
64.0 LEGAL DESCRIPTION	65
65.0 LEGAL NOTES	66
66.0 LEGAL DESCRIPTION	67
67.0 LEGAL NOTES	68
68.0 LEGAL DESCRIPTION	69
69.0 LEGAL NOTES	70
70.0 LEGAL DESCRIPTION	71
71.0 LEGAL NOTES	72
72.0 LEGAL DESCRIPTION	73
73.0 LEGAL NOTES	74
74.0 LEGAL DESCRIPTION	75
75.0 LEGAL NOTES	76
76.0 LEGAL DESCRIPTION	77
77.0 LEGAL NOTES	78
78.0 LEGAL DESCRIPTION	79
79.0 LEGAL NOTES	80
80.0 LEGAL DESCRIPTION	81
81.0 LEGAL NOTES	82
82.0 LEGAL DESCRIPTION	83
83.0 LEGAL NOTES	84
84.0 LEGAL DESCRIPTION	85
85.0 LEGAL NOTES	86
86.0 LEGAL DESCRIPTION	87
87.0 LEGAL NOTES	88
88.0 LEGAL DESCRIPTION	89
89.0 LEGAL NOTES	90
90.0 LEGAL DESCRIPTION	91
91.0 LEGAL NOTES	92
92.0 LEGAL DESCRIPTION	93
93.0 LEGAL NOTES	94
94.0 LEGAL DESCRIPTION	95
95.0 LEGAL NOTES	96
96.0 LEGAL DESCRIPTION	97
97.0 LEGAL NOTES	98
98.0 LEGAL DESCRIPTION	99
99.0 LEGAL NOTES	100

In accordance with Section 38-1227, any variation from County code minimum standards represented on this plan have not been expressly approved by the BCC and are invalid.



RECEIVED
 By DRC OFFICE at 10:29 am, Jul 31, 2018

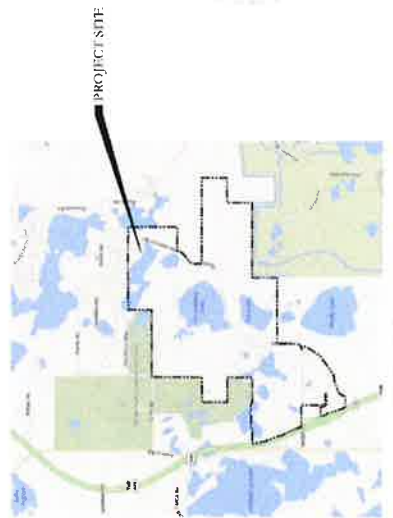

PD Amendment Chronology

Project No.	PD Amendment	Submitted By	Approval Date
CDR 15-11-158	Final N15-158	John Powell, VHB	December 15, 2015 - BCC
CDR 15-11-159	Final N15-159	John Powell, VHB & Bennett	December 15, 2015 - BCC
CDR 15-12-467	Water Request	Eric Warren, Poulos & Bennett	April 26, 2016 - BCC
CDR 15-12-381	Concept Plan revision & water request	Kathy Hathway, HCI Planning	October 15, 2016
CDR 15-12-381	Final N15-12-381	Eric Warren, Poulos & Bennett	October 1, 2016
CDR 17-03-207	Final N17-03-207	Eric Warren, Poulos & Bennett	October 1, 2017
CDR 17-04-132	Add access point from Sandidal Road	Jim Hall, VHB	October 18, 2017 - BCC (Non-Substantial)
CDR 17-06-209	Final N17-06-209	VHB	Pending

Village F Master PD / LUP

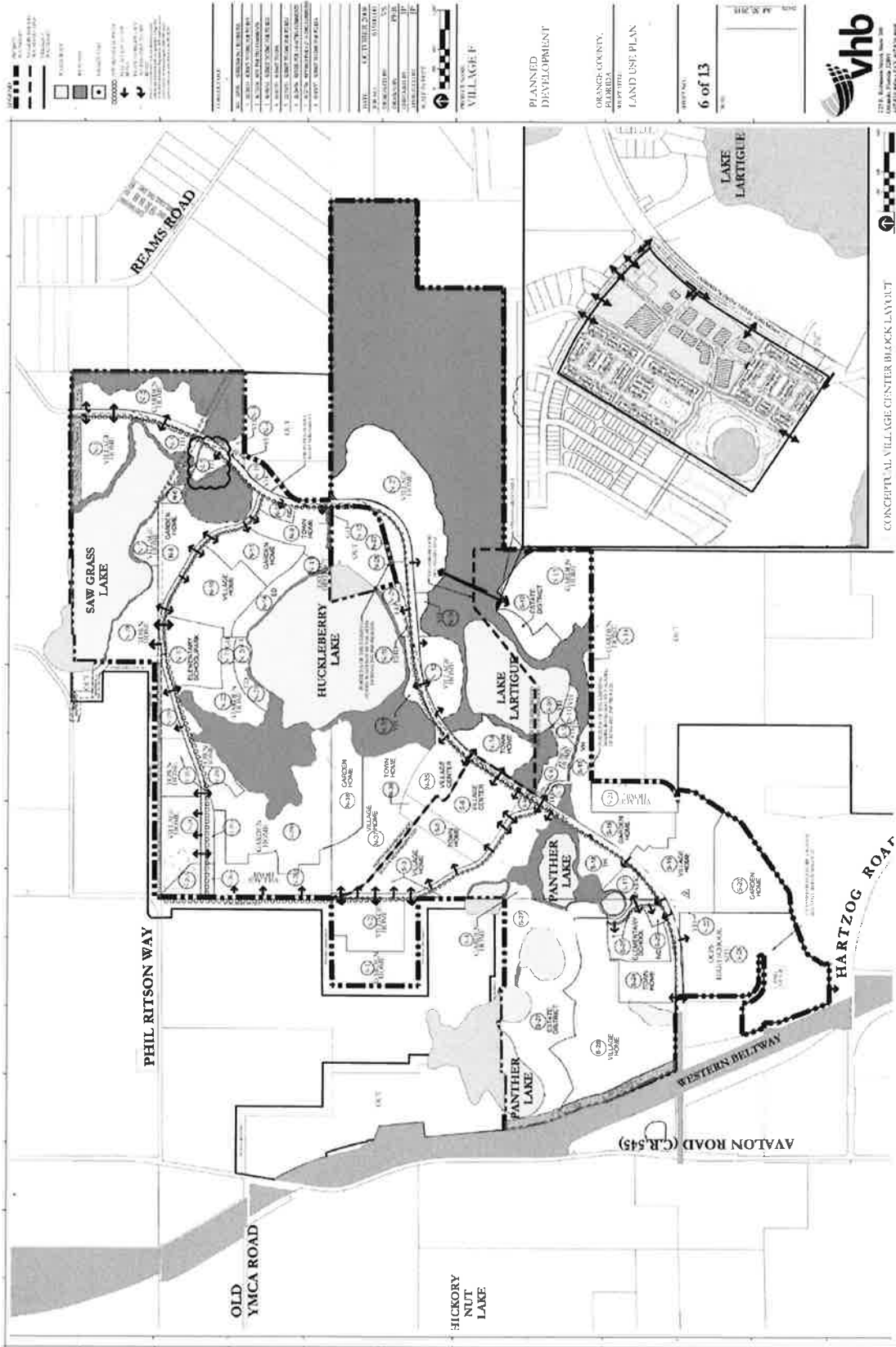

LEGEND

- UNIMPROVED ROAD
- IMPROVED ROAD
- RAILROAD
- WATERWAY
- CANAL
- FENCE
- POWER LINE
- TELEPHONE LINE
- GAS LINE
- CABLE TV LINE
- FIBER OPTIC LINE
- SANITARY SEWER
- WATER MAIN
- STORM SEWER
- GROUNDWATER
- SURFACE WATER
- WETLANDS
- WOODLAND
- OPEN SPACE
- UTILITIES
- EXISTING DEVELOPMENT
- PROPOSED DEVELOPMENT
- CONCEPTUAL VILLAGE CENTER BLOCK LAYOUT

TITLE BLOCK

PROJECT NAME	VILLAGE F
PROJECT NUMBER	18-00000
DATE	11/15/18
SCALE	AS SHOWN
DRAWN BY	...
CHECKED BY	...
APPROVED BY	...
DATE	11/15/18

PLANNED DEVELOPMENT

ORANGE COUNTY, FLORIDA

LAND USE PLAN

6 of 13

vhb

1234 S. Orange Blvd., Suite 100
Orange, Florida 32814
Tel: 407.888.1111
Fax: 407.888.1112



Public Notification Map

Village F Master PD_CDR-17-06-207
 1000 FT BUFFER, 344 NOTICES

Notification Map

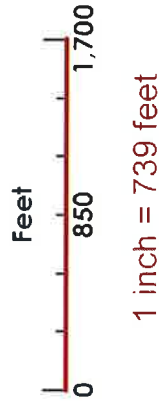
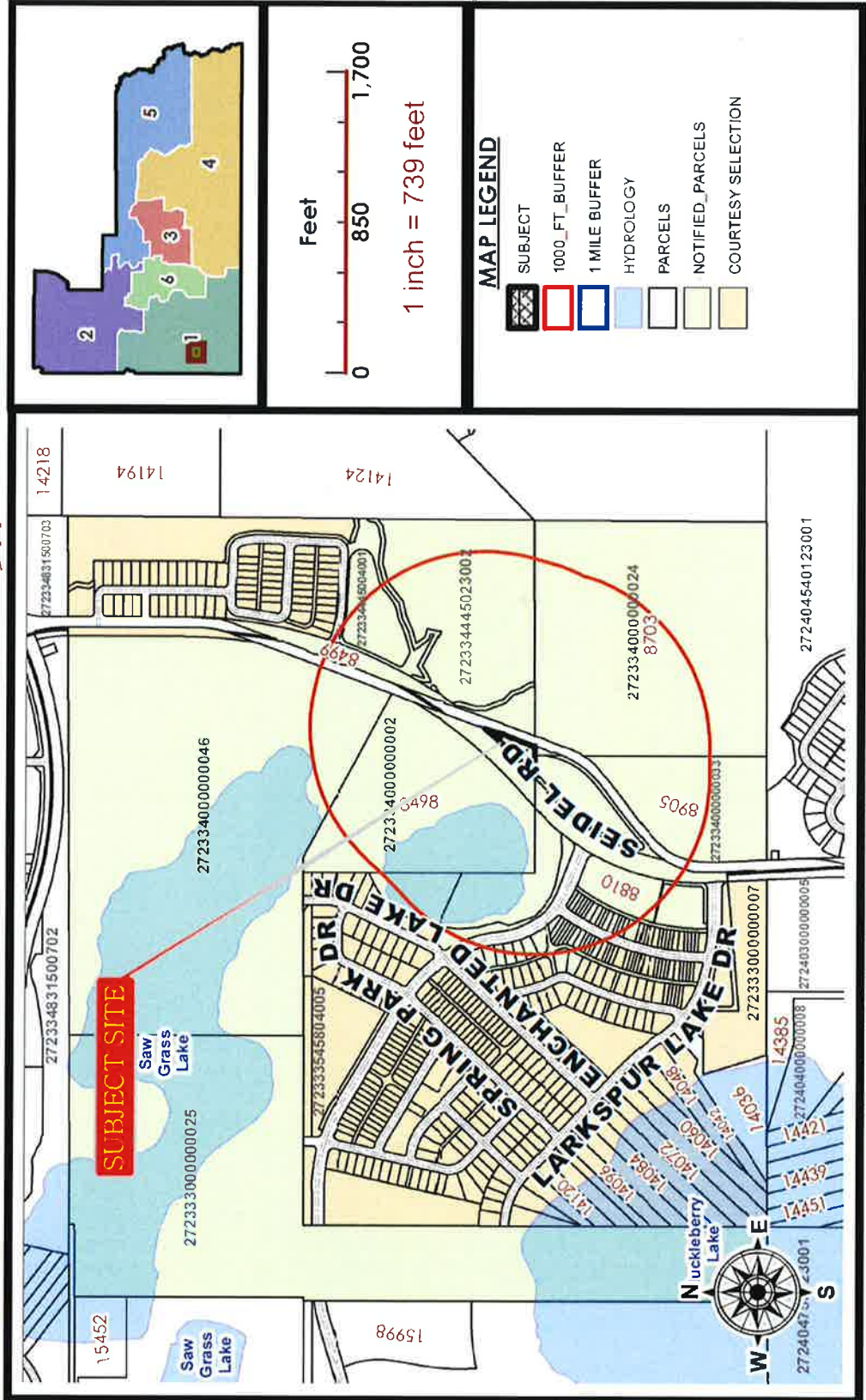

MAP LEGEND

- SUBJECT
- 1000_FT_BUFFER
- 1 MILE BUFFER
- HYDROLOGY
- PARCELS
- NOTIFIED_PARCELS
- COURTESY SELECTION

I:\Ordnas\gmdpdp\Business Systems\Board Administration\SUBSTANTIAL CHANGE\2017\DR CVillage F Master PD_CDR-17-06-207\2018 Village F Master PD_CDR-17-06-207.mxd