

Amendment to Parkside PD Kerina

By: Miranda Fitzgerald, Esq.

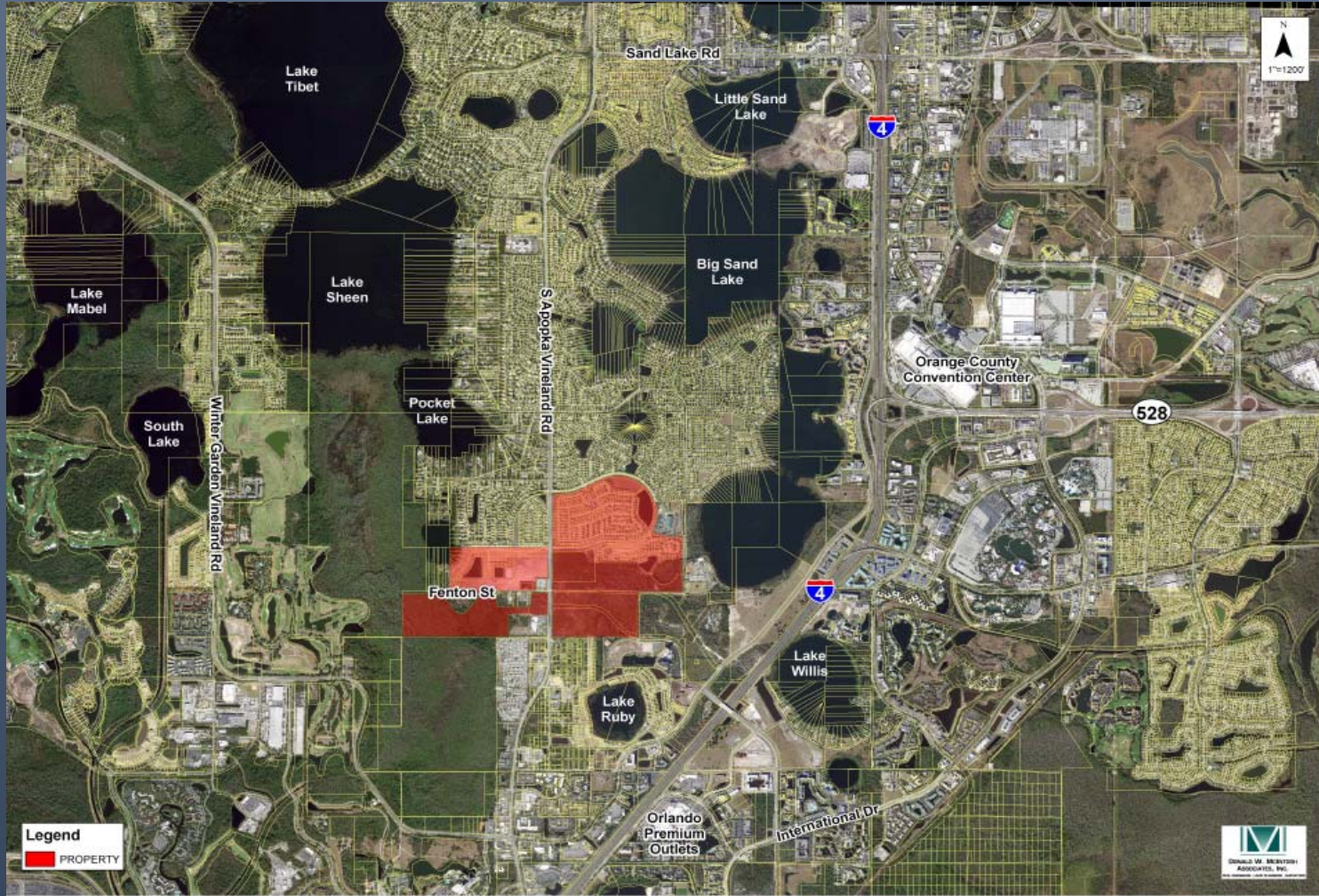

FUTURE LAND USE – CURRENT

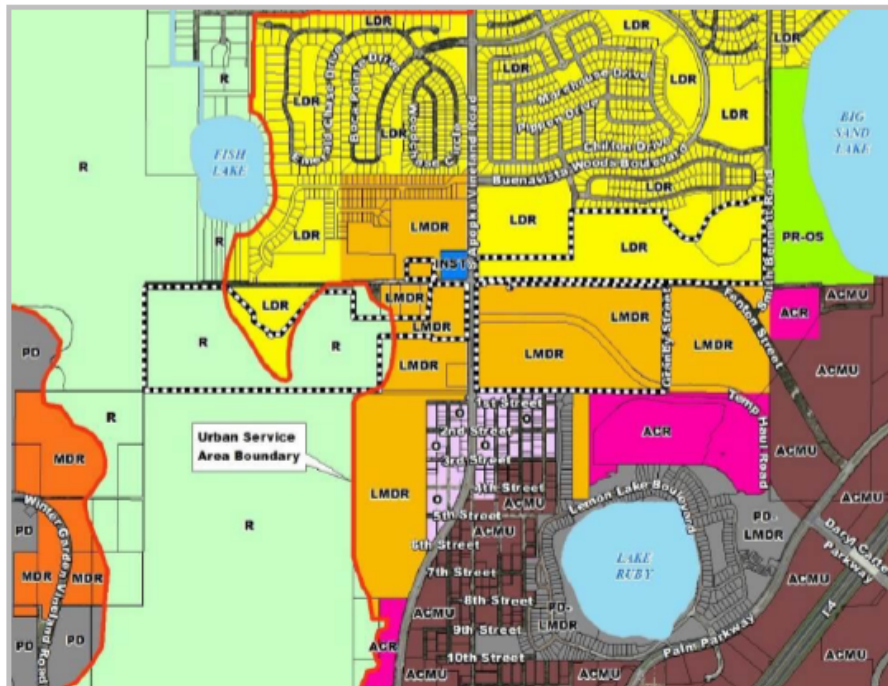

Current Future Land Use:

Low Density Residential (LDR), Low-Medium Density Residential (LMDR), and Rural/Agricultural (R)

Special Area Information

Overlay District: The subject property is located within the Dr. Phillips Urban Preservation District and partially lies within the Buena Vista North Overlay District.

Rural Settlement: N/A

JPA: N/A

Airport Noise Zone: N/A

FUTURE LAND USE – PROPOSED

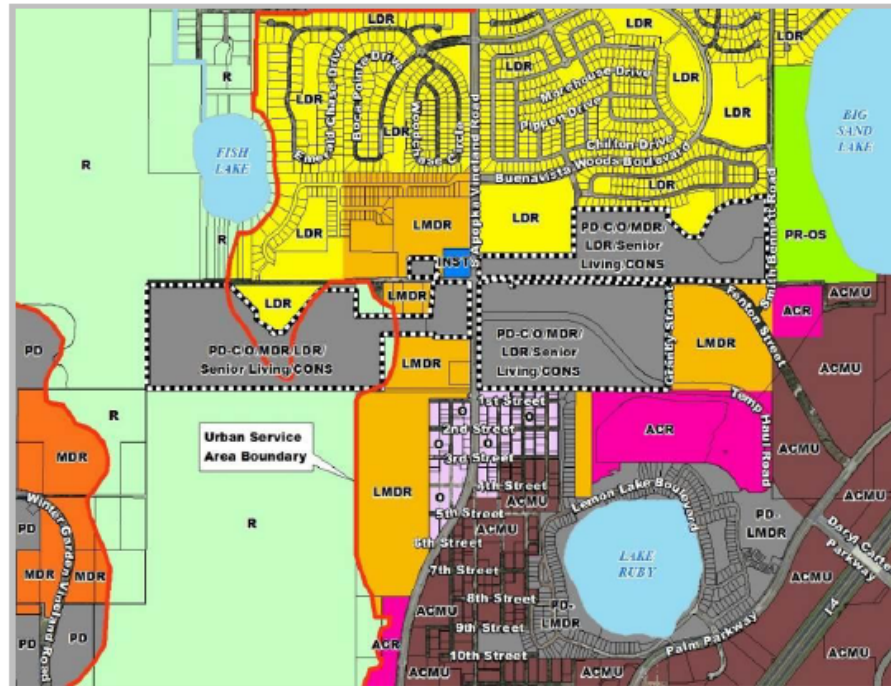

Proposed Future Land Use:
 Planned Development-
 Commercial/Office/
 Medium Density
 Residential/Low Density
 Residential/Senior
 Living/Conservation (PD-
 C/O/MDR/LDR/Senior
 Living/CONS)

PARKSIDE PD

