



Board of County Commissioners

Public Hearings

October 22, 2019



Springhill PD / Horizon West Springhill Phase 2 PSP Preliminary Subdivision Plan

Case:	PSP-19-02-073
Project Name:	Springhill PD / Horizon West Springhill Phase 2 PSP
Applicant:	Eric Warren, Poulos & Bennett, LLC
District:	1
Acreage:	44.21 gross acres
Location:	Generally located south of Flamingo Crossings Boulevard and west of Avalon Road
Request:	To subdivide 44.21 acres in order to construct 134 single-family units. Waivers from Orange County Code are requested to address lot orientation, alley designation as a tract in lieu of an easement, and pedestrian connection in lieu of a street.



Springhill PD / Horizon West Springhill Phase 2 PSP Preliminary Subdivision Plan Future Land Use Map





Springhill PD / Horizon West Springhill Phase 2 PSP Preliminary Subdivision Plan Zoning Map

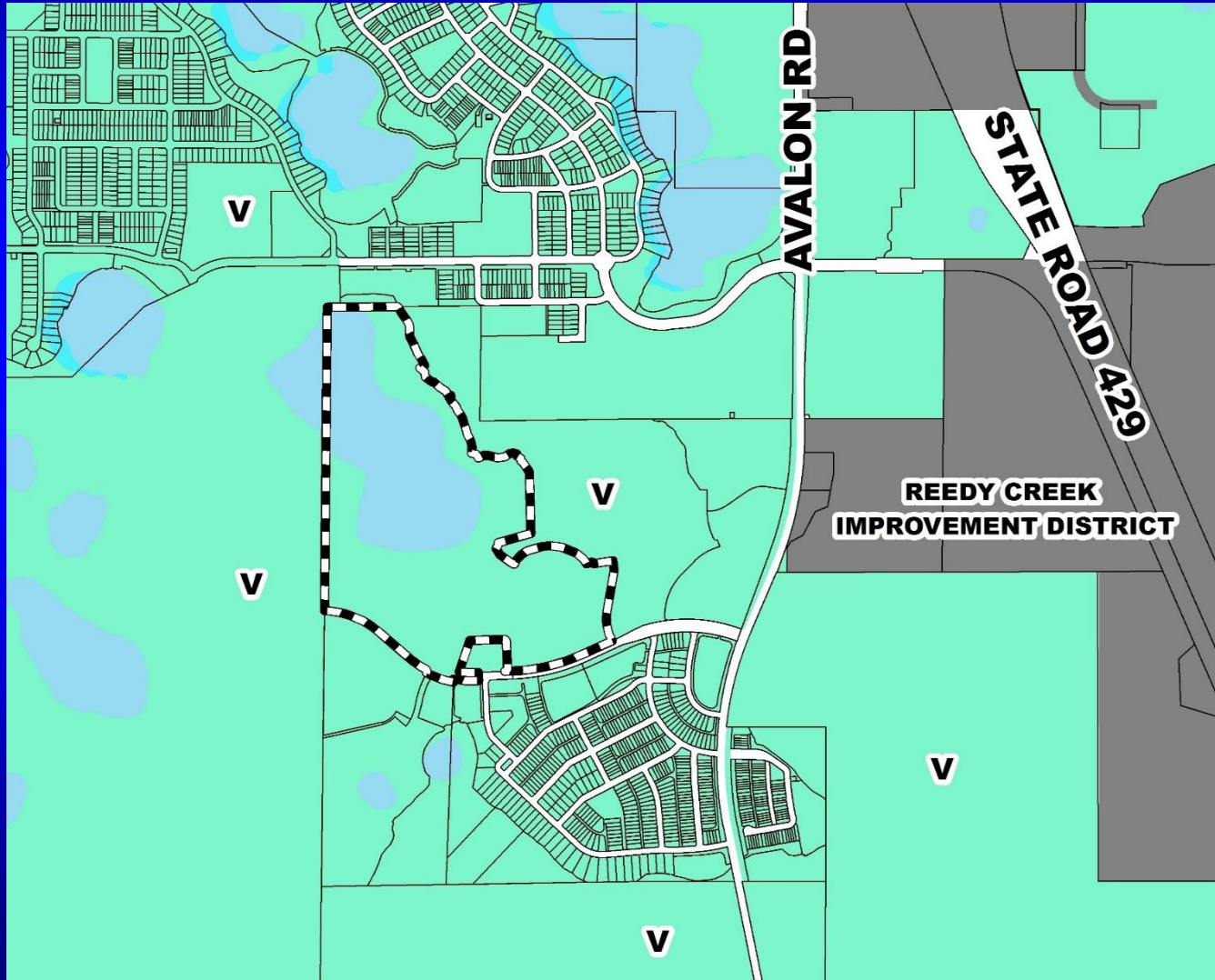



Springhill PD / Horizon West Springhill Phase 2 PSP Preliminary Subdivision Plan Aerial Map





Springhill PD / Horizon West Springhill Phase 2 PSP Preliminary Subdivision Plan Overall Preliminary Subdivision Plan

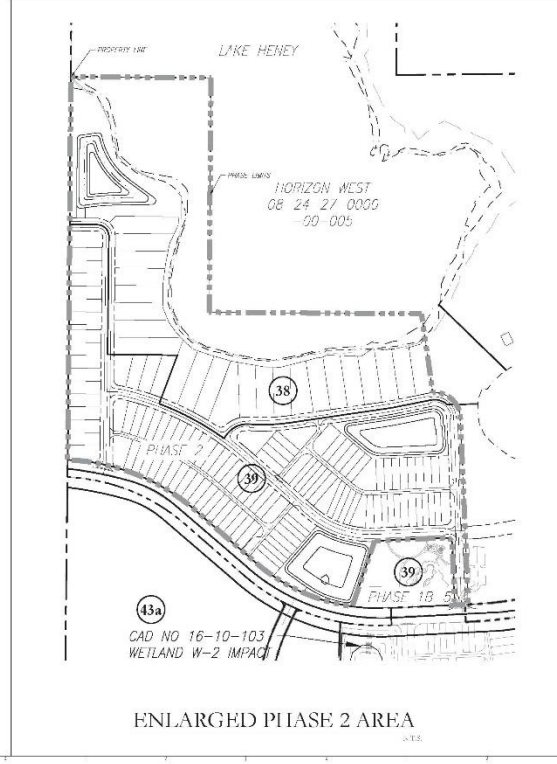
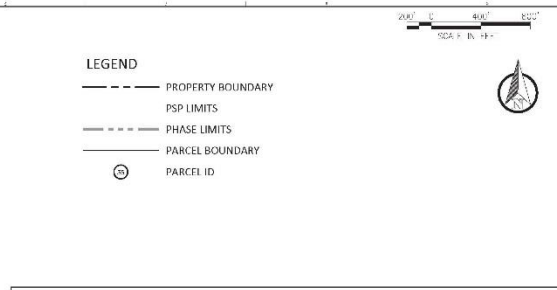
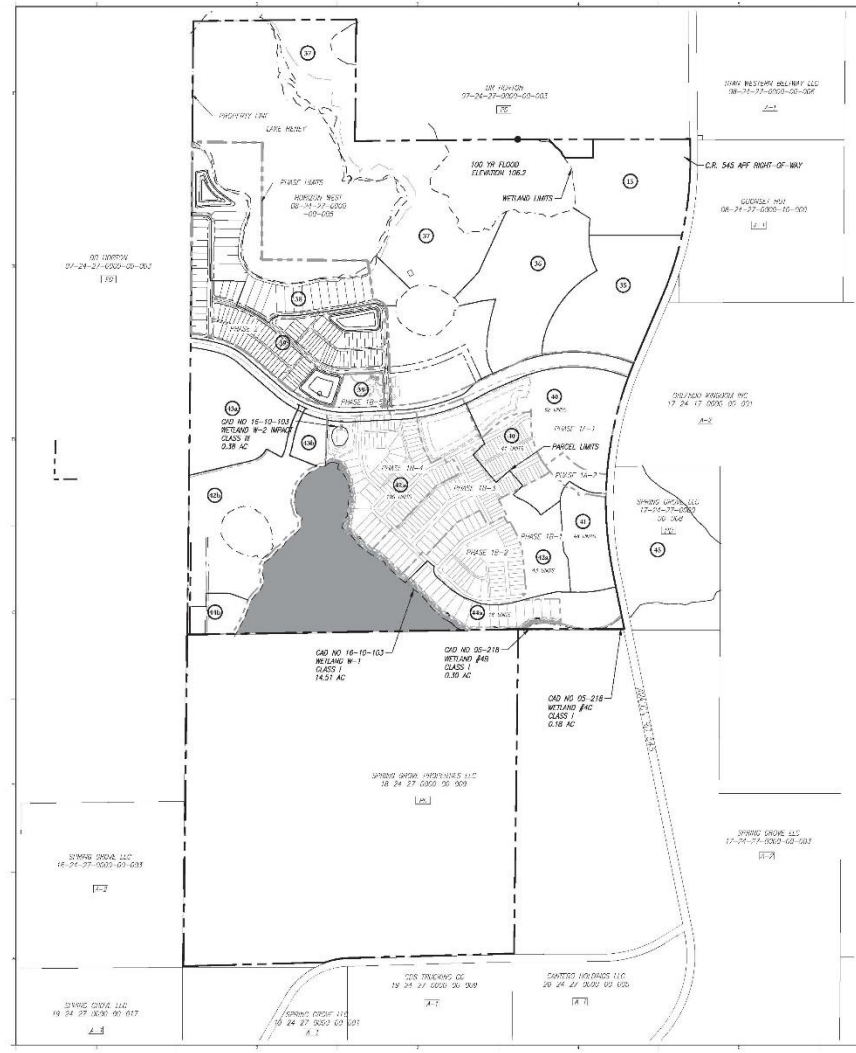

REVISIONS	
14	ISSUE RESPONSE TO COUNTY COMMENTS
13	ISSUE RESPONSE TO COUNTY COMMENTS
12	ISSUE RESPONSE TO COUNTY COMMENTS
11	ISSUE RESPONSE TO COUNTY COMMENTS
10	ISSUE RESPONSE TO COUNTY COMMENTS
09	ISSUE RESPONSE TO COUNTY COMMENTS
08	ISSUE RESPONSE TO COUNTY COMMENTS
07	ISSUE RESPONSE TO COUNTY COMMENTS
06	ISSUE RESPONSE TO COUNTY COMMENTS
05	ISSUE RESPONSE TO COUNTY COMMENTS
04	ISSUE RESPONSE TO COUNTY COMMENTS
03	ISSUE RESPONSE TO COUNTY COMMENTS
02	ISSUE RESPONSE TO COUNTY COMMENTS
01	ISSUE RESPONSE TO COUNTY COMMENTS

REVISIONS	
14	ISSUE RESPONSE TO COUNTY COMMENTS
13	ISSUE RESPONSE TO COUNTY COMMENTS
12	ISSUE RESPONSE TO COUNTY COMMENTS
11	ISSUE RESPONSE TO COUNTY COMMENTS
10	ISSUE RESPONSE TO COUNTY COMMENTS
09	ISSUE RESPONSE TO COUNTY COMMENTS
08	ISSUE RESPONSE TO COUNTY COMMENTS
07	ISSUE RESPONSE TO COUNTY COMMENTS
06	ISSUE RESPONSE TO COUNTY COMMENTS
05	ISSUE RESPONSE TO COUNTY COMMENTS
04	ISSUE RESPONSE TO COUNTY COMMENTS
03	ISSUE RESPONSE TO COUNTY COMMENTS
02	ISSUE RESPONSE TO COUNTY COMMENTS
01	ISSUE RESPONSE TO COUNTY COMMENTS

**HORIZON WEST
SPRINGHILL PD
PHASE 2
PSP-19-02-073**

ORANGE COUNTY, FL.

MASTER SITE PLAN

C2.00



DATE: 06/28/2019



Action Requested

Make a finding of consistency with the Comprehensive Plan (CP) and approve the Springhill PD / Horizon West Springhill Phase 2 preliminary Subdivision Plan (PSP) dated “Received August 26, 2019”, subject to the conditions listed under the DRC Recommendation in the Staff Report.

District 1



RZ-19-07-023 – Nazem Sarkis Planning and Zoning Commission (PZC) Board-Called Hearing

Case: RZ-19-07-023

Applicant: Nazem Sarkis, I.T.I.G., Inc.

District: 3

Location: 7105 S. Orange Avenue, or generally located at the southeast corner of the intersection of S. Orange Avenue and Nela Avenue

Acreage: 0.81 gross acres

From: C-1 (Retail Commercial District)

To: C-2 (General Commercial District)

Proposed Use: Permitted C-2 uses



RZ-19-07-023 – Nazem Sarkis

Planning and Zoning Commission (PZC) Board-Called Hearing Future Land Use Map

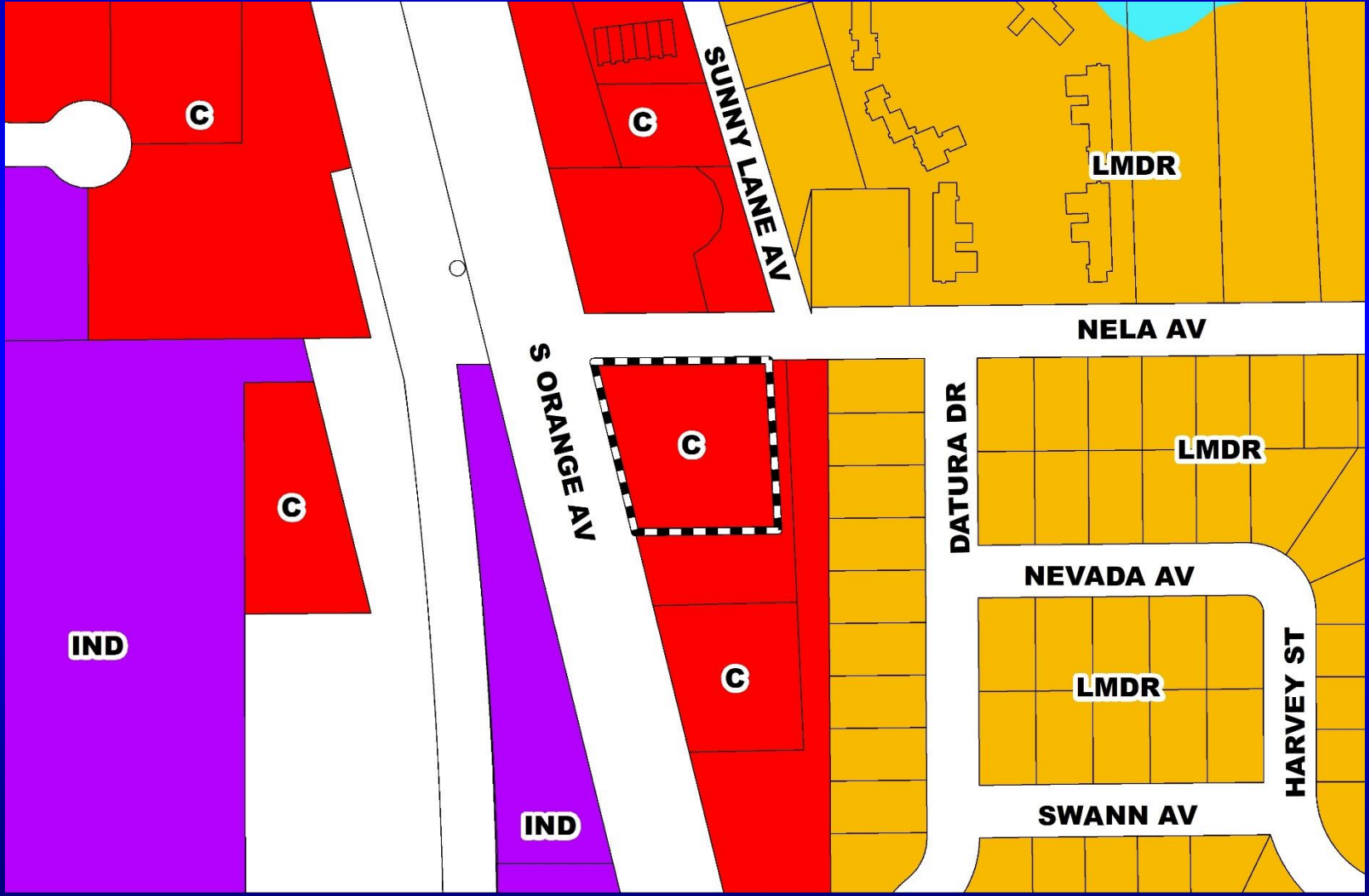



RZ-19-07-023 – Nazem Sarkis

Planning and Zoning Commission (PZC) Board-Called Hearing Zoning Map

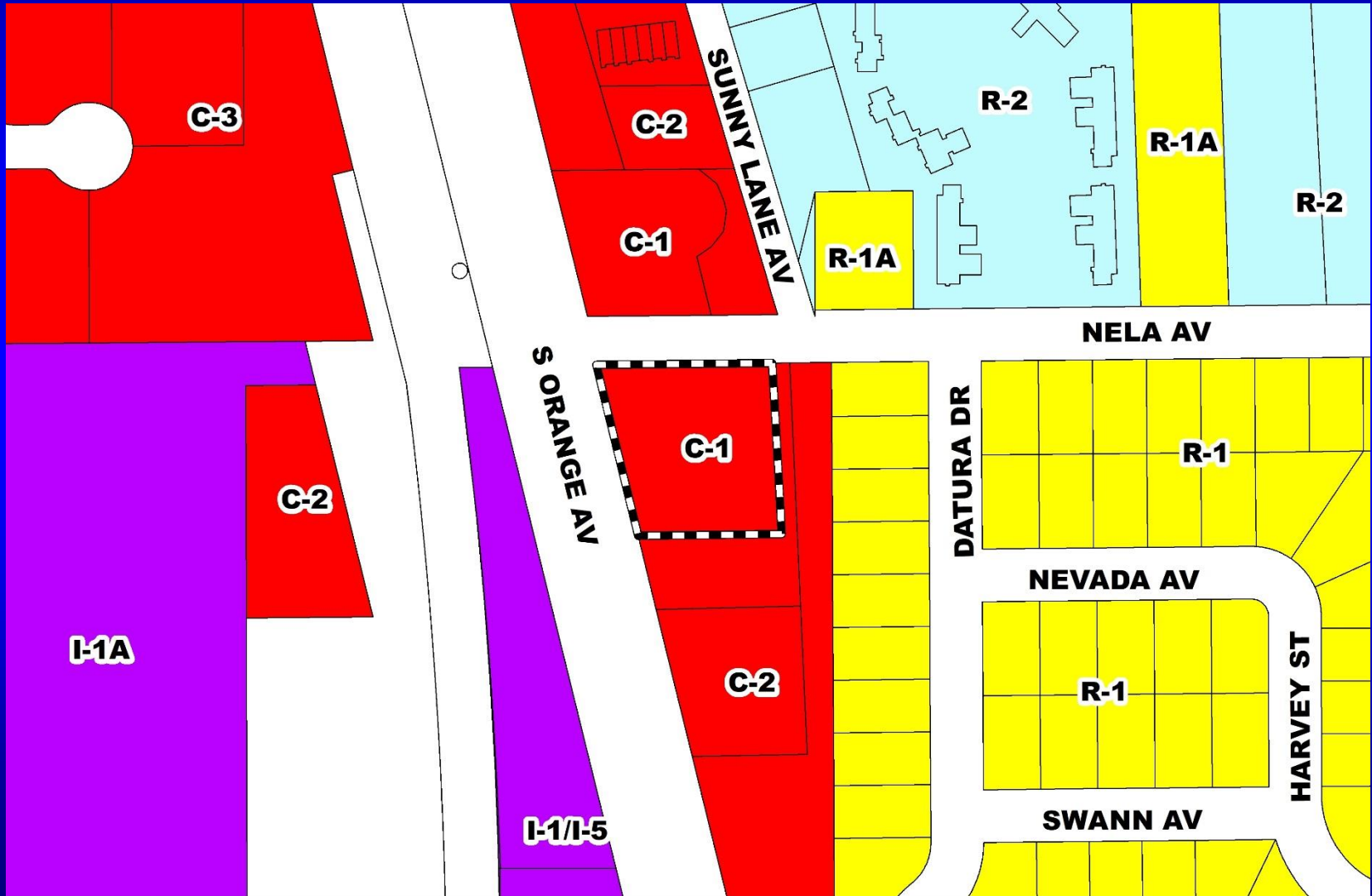



RZ-19-07-023 – Nazem Sarkis

Planning and Zoning Commission (PZC) Board-Called Hearing Proposed Zoning Map

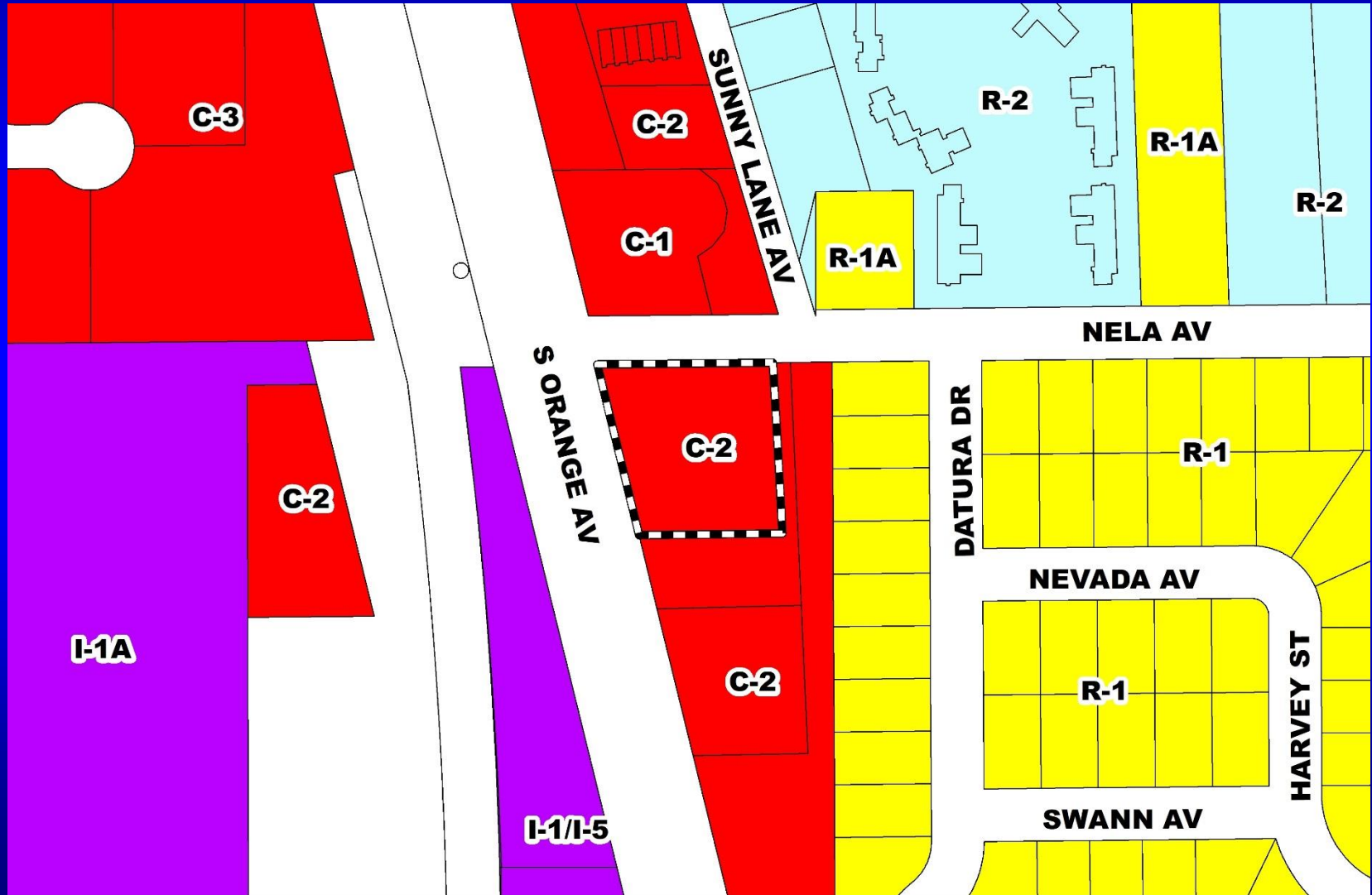



RZ-19-07-023 – Nazem Sarkis

Planning and Zoning Commission (PZC) Board-Called Hearing Aerial Map





Action Requested

PZC Recommendation

Make a finding of consistency with the Comprehensive Plan and approve the requested C-2 (General Commercial District) zoning, subject to the following restrictions:

- 1) The following C-2 zoning district uses shall be prohibited:
 - a. New and Used Automobile Dealers;
 - b. Portable Food and Drink Vendors;
 - c. Open Air Markets; and
 - d. Automotive Repair, Auto Painting, and Body Shops

District 3



Action Requested

Restrictions

- 2) New billboards and pole signs shall be prohibited; and
- 3) The applicant / developer shall submit a site plan to demonstrate compliance with all Orange County Code requirements (including landscaping and paved surfaces) prior to the accommodation of any C-2 uses.

District 3



RZ-19-04-003 – Ossama Salama Planning and Zoning Commission (PZC) Board-Called Hearing

- Case:** RZ-19-04-003
- Applicant:** Ossama Salama, Sam's Towing, Inc.
- District:** 5
- Location:** 6139 E. Colonial Drive, generally located northwest of E. Colonial Drive, north of Old Cheney Highway, west of Commerce Boulevard, east of June Street, and south of Cornelia Avenue
- Acreage:** 2.04 gross acres
- From:** C-2 (General Commercial District)
- To:** C-3 (Wholesale Commercial District)
- Proposed Use:** Automobile towing and junk yard



RZ-19-04-003 – Ossama Salama

Planning and Zoning Commission (PZC) Board-Called Hearing

Future Land Use Map

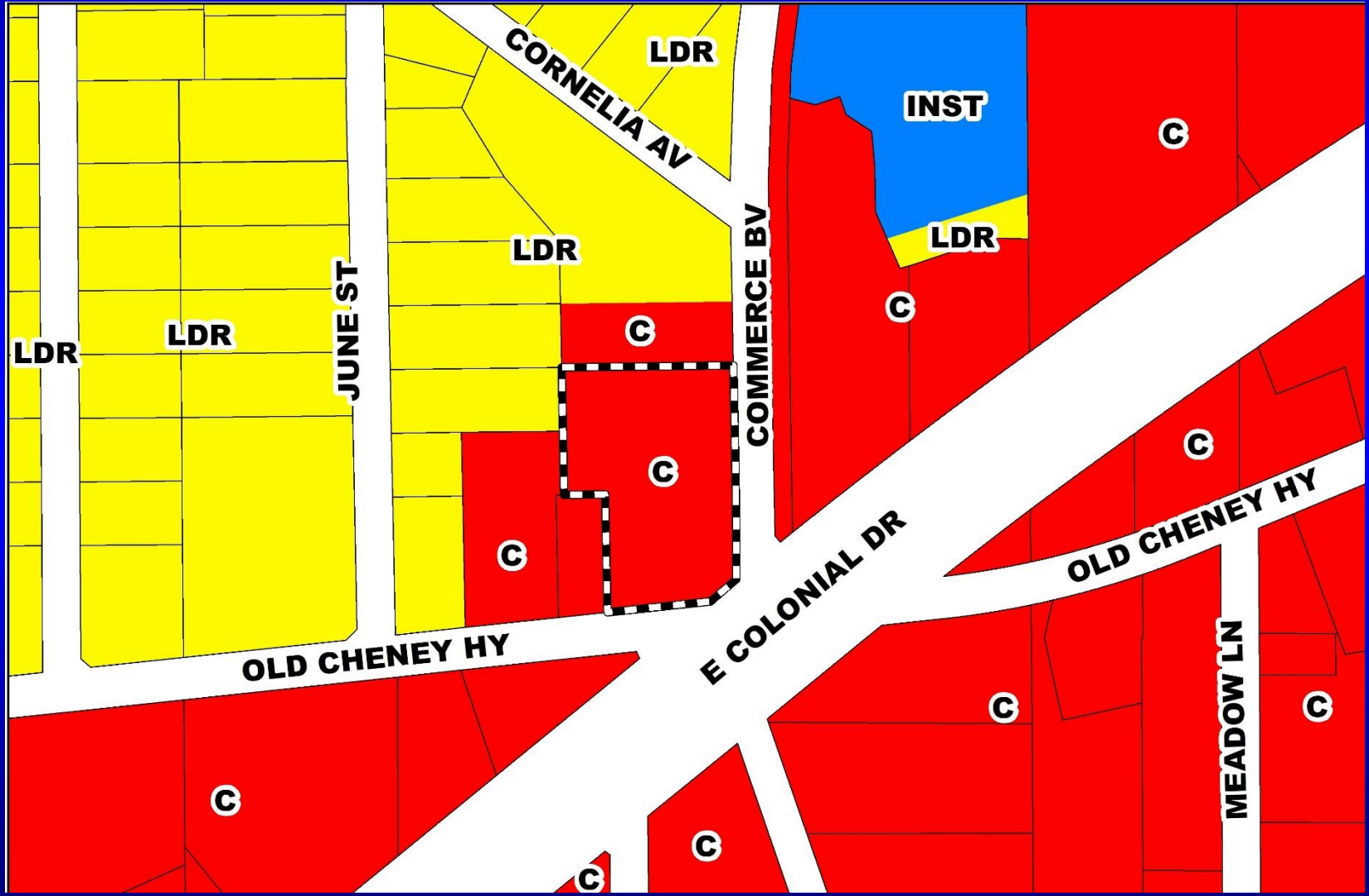



RZ-19-04-003 – Ossama Salama

Planning and Zoning Commission (PZC) Board-Called Hearing

Zoning Map

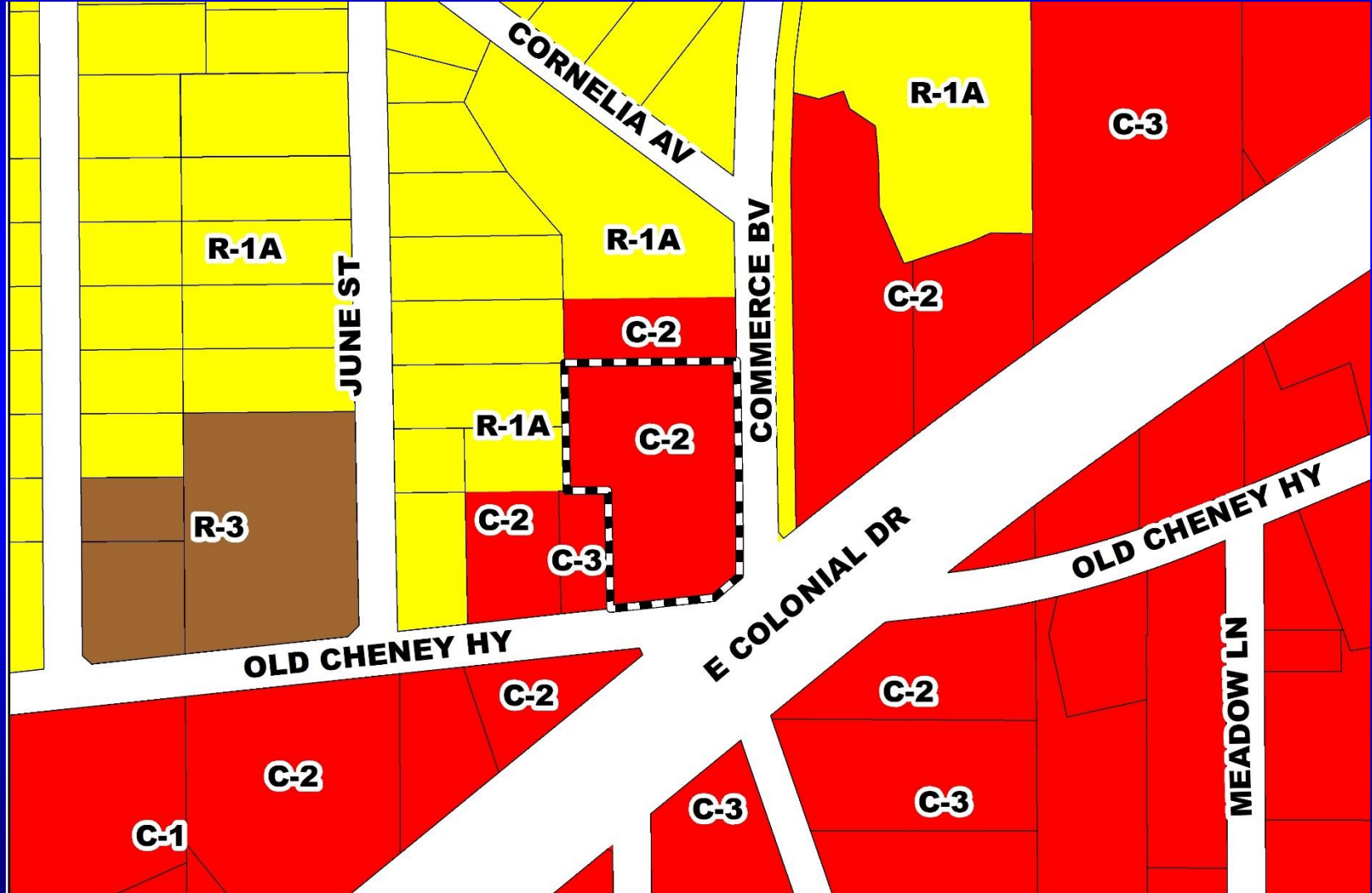



RZ-19-04-003 – Ossama Salama

Planning and Zoning Commission (PZC) Board-Called Hearing
Proposed Zoning Map

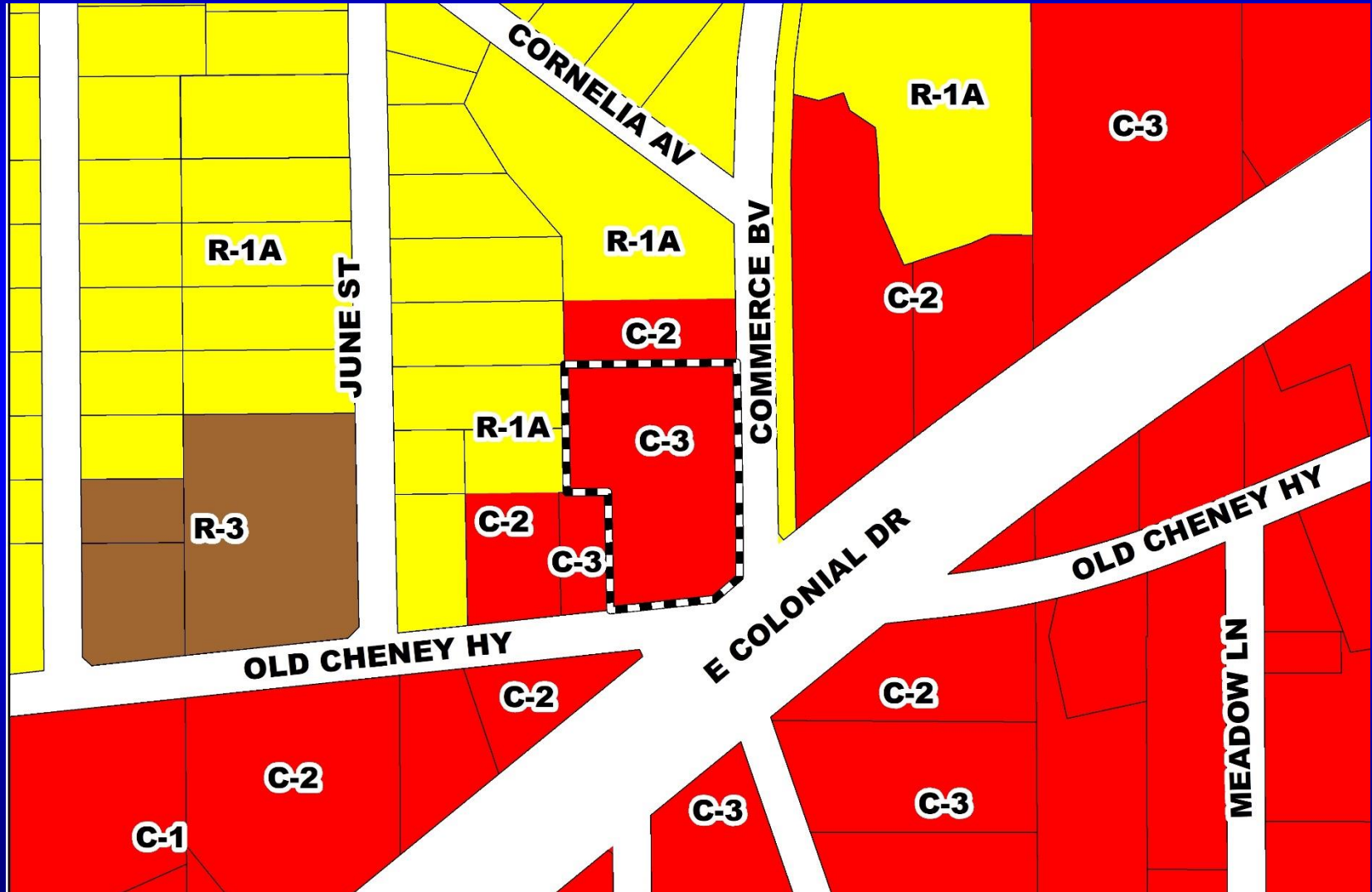



RZ-19-04-003 – Ossama Salama

Planning and Zoning Commission (PZC) Board-Called Hearing

Aerial Map





Action Requested

PZC Recommendation

Make a finding of consistency with the Comprehensive Plan and approve the requested C-3 (Wholesale Commercial District), subject to the following restrictions:

- 1) New billboards and pole signs shall be prohibited;
- 2) Vehicle stacking shall be prohibited;
- 3) The applicant / developer shall provide a 6' concrete wall, with a gate, and 4' hedges on the southern property line between the existing building and the western property boundary; and
- 4) The applicant / developer shall provide a 6' concrete wall on the southern 50' of the property line along Commerce Boulevard.

District 5



Polo Glen PD / Polo Glen at Lake Betty DP Development Review Committee Appeal

- Case:** DP-18-02-050
- Project Name:** Polo Glen PD / Polo Glen at Lake Betty DP
- Appellant:** Christopher Roper, Akerman, LLP
- Applicant:** Dave Schmitt, DSE Dave Schmitt Engineering
- District:** 2
- Acreage:** 45.75 gross acres
- Location:** Generally located north of Maitland Boulevard and east of South Orange Blossom Trail
- Request:** To construct 336 multi-family residential dwelling units on a total of 45.75 gross acres of which 28.70 acres are developable.



RZ-19-07-019 – Robert Paymayesh Planning and Zoning Commission Appeal

- Case:** RZ-19-07-019
- Appellant:** Rick Pelzer, Rebecca Pelzer, Tami Salter, Colin Salter, Victoria Villegas, Dilmar Villegas, Cassie Lynch, and Stephen Toth
- Applicant:** Robert Paymayesh, College Park RBP, LLC
- District:** 3
- Location:** 8901 Curry Ford Road; generally located north of Curry Ford Road, west of S Econlockhatchee Trail, and east of S Chickasaw Trail
- Acreage:** 4.85 gross acres
- From:** A-2 (Farmland Rural District)
- To:** R-1 (Single Family Dwelling District)
- Proposed Use:** Thirteen (13) single-family residential dwelling units.



Alafaya Trail Property Planned Development / Land Use Plan

- Case:** CDR-14-05-144
- Project Name:** Alafaya Trail Property Planned Development / Land Use Plan
- Applicant:** Brooks Stickler, Kimley-Horn and Associates, Inc.
- District:** 4
- Acreage:** 50.20 gross acres
- Location:** Generally located south of E. Colonial Drive and west of Alafaya Trail.
- Request:** To increase retail / commercial (C-1) square footage from 174,000 to 304,000 (an increase of 130,000 square feet), while retaining 6,000 square feet of previously approved Professional Office (P-O) uses, reflect the conservation, impact, and mitigation of on-site wetlands per Conservation Area Impact (CAI) permit #CAI-14-08-025, and remove a note requiring the dedication of PD Tract A development rights to Orange County. One waiver is also being requested.



Action Requested

**Continue case CDR-14-05-144 to the December 3, 2019
BCC meeting at 2:00 p.m.**

District 4



Nona Center Planned Development / Land Use Plan

- Case:** CDR-19-05-169
- Project Name:** Nona Center Planned Development / Land Use Plan
- Applicant:** Paul N. Medley, PNM Architecture
- District:** 4
- Acreage:** 1.52 gross acres
- Location:** 1739 Narcoossee Road; or generally located on the east side of Narcoossee Road and south of Kirby Smith Road
- Request:** To request a waiver to allow a maximum building height of 40 feet within 100 feet of any residential zoned property, in lieu of 35 feet.

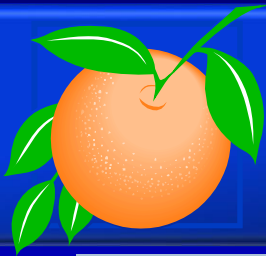

Nona Center Planned Development / Land Use Plan Future Land Use Map

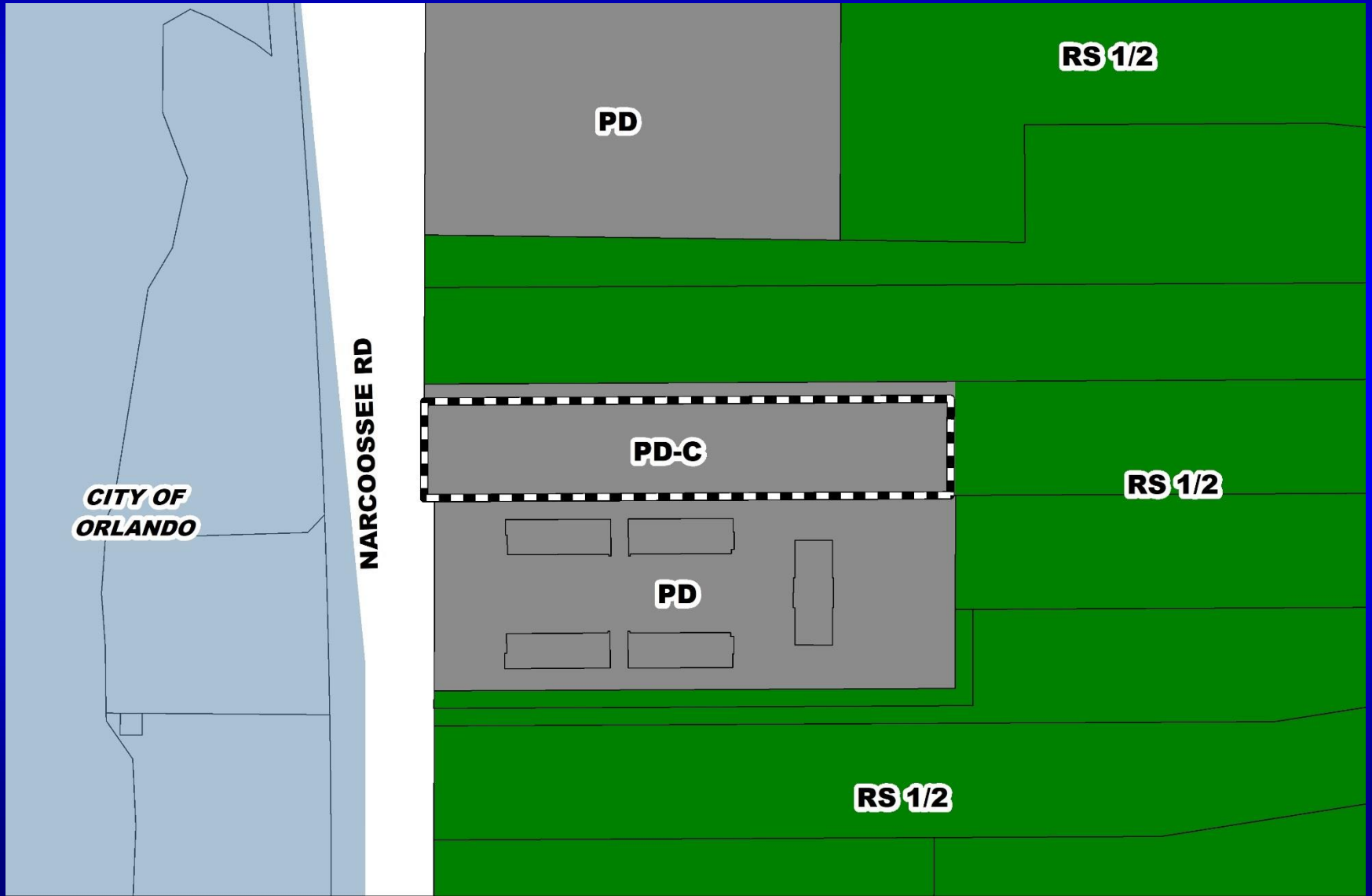

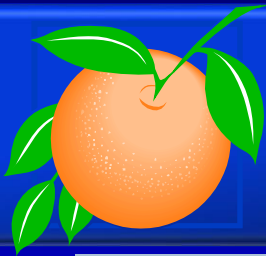

Nona Center Planned Development / Land Use Plan Zoning Map

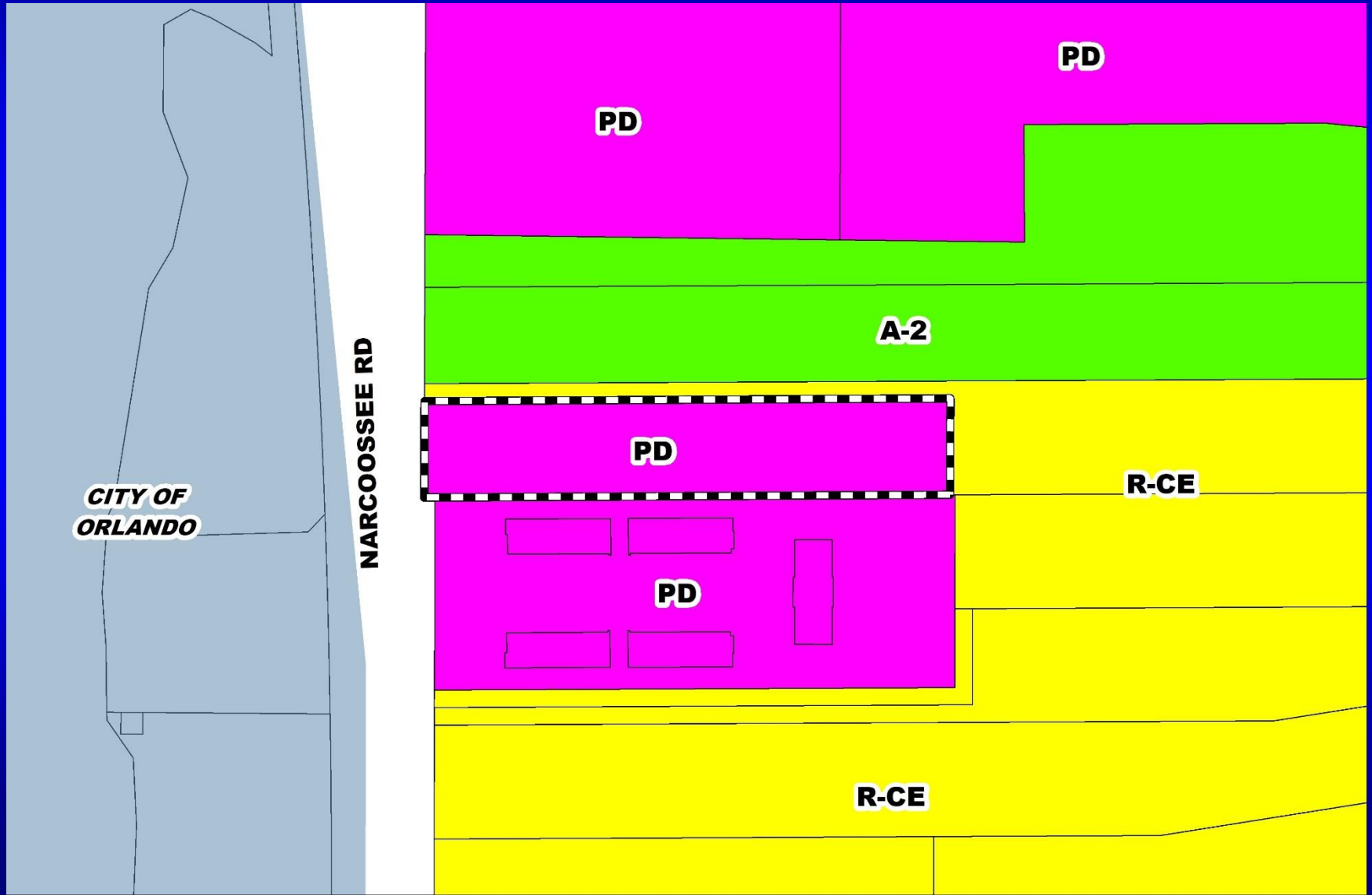



Nona Center Planned Development / Land Use Plan Aerial Map

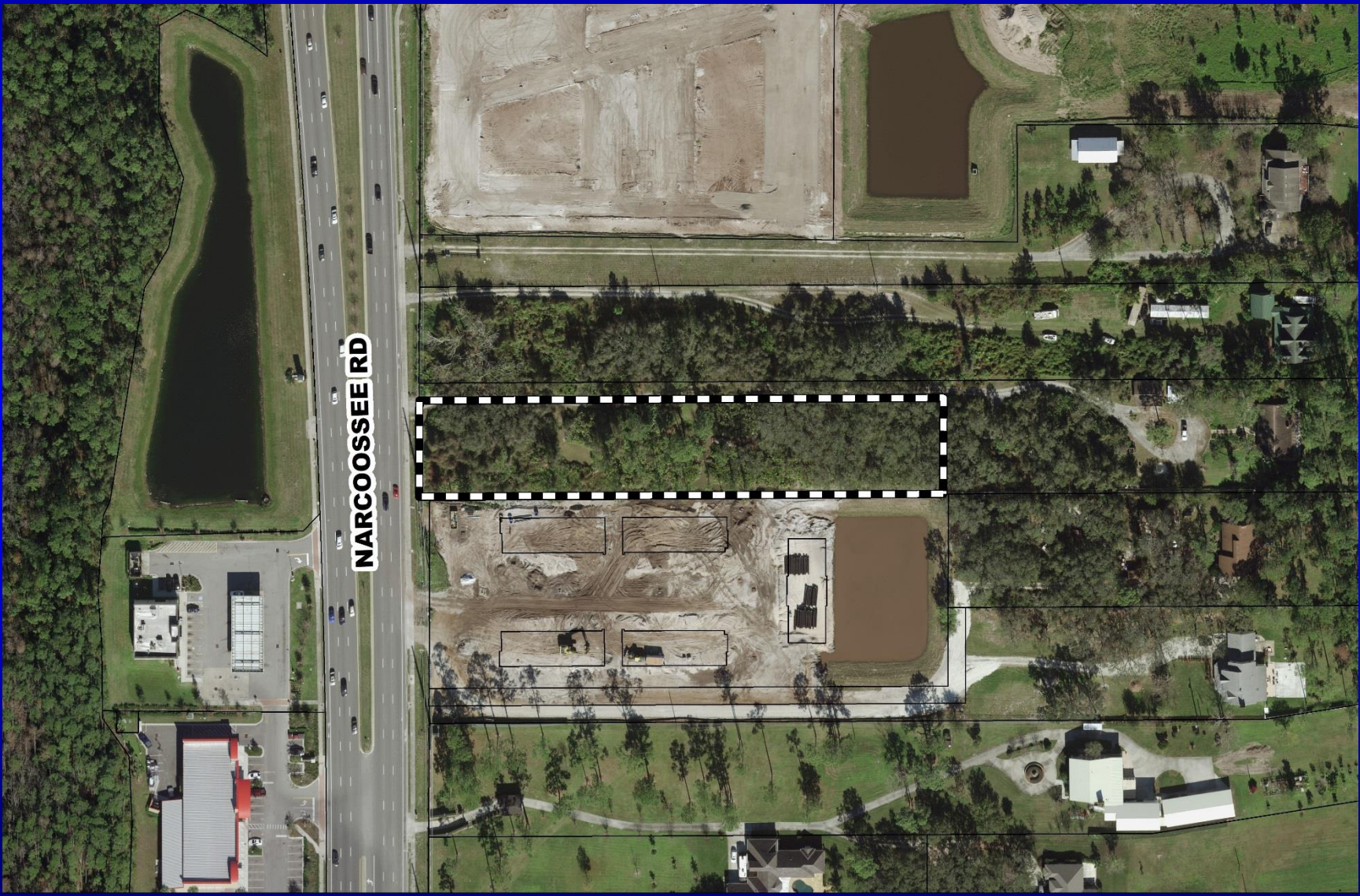



Nona Center Planned Development / Land Use Plan Overall Land Use Plan



LOCATION MAP

LEGAL DESCRIPTION

THE WEST 80 FEET OF THE SOUTH 150 FEET OF THE NORTH 1/4 FEET OF THE SOUTHWEST QUARTER, SECTION 17, TOWNSHIP 24 SOUTH, RANGE 31 EAST, LESS RIGHT-OF-WAY FOR STATE ROAD NO. 16, ON WEST.

**NONA CENTER
LAND USE PLAN
CHANGE DETERMINATION REQUEST**
CASE NUMBER CDR -19-05-169
PARCEL ID #17-24-31-0000-00-053
ORANGE COUNTY, FL
MAY 2019

SHEET INDEX

C1 LAND USE PLAN: USE
C2 SPECIAL CONDITIONS AND NOTES

RECEIVED
By DRC Office at 4:45 pm, Aug 08, 2019



PNM
ARCHITECTURE
PAUL N MEDLEY
Architect
AIA NCARB

101 Smokerise Blvd
Longwood FL 32779
PHONE NUMBER 407-701-6410
WWW.PNMARCHITECTURE.COM

©2019 PNM ARCHITECTURE
THIS DESIGN AND DRAWING IS THE EXCLUSIVE PROPERTY OF PNM ARCHITECTURE. ANY USE OR REPRODUCTION WITHOUT THE EXPRESS WRITTEN CONSENT OF PNM ARCHITECTURE IS STRICTLY PROHIBITED.

SEAL AR # 96512

PROJECT
NONA CENTER LUP
17248 MANCROSS RD
ORANGE COUNTY, FL
LAND USE PLAN

REVISION DATES
7-22-19
8-1-19

DATE
5-13-19

SHEET TITLE
LAND USE PLAN
CHANGE
DETERMINATION
REQUEST

SHEET NUMBER

C1

PROJECT NO.
017-18

DESIGN GUIDELINES

- THE PURPOSE OF THESE DESIGN STANDARDS AND GUIDELINES IS TO CREATE A HIGH QUALITY BUILT ENVIRONMENT. FURTHER, A MINIMUM STANDARD FOR BUILDING DESIGN CONTRIBUTES TO CURRENT AND FUTURE ECONOMIC ACTIVITY OF THE AREA AND MAINTAINS THE OVERALL QUALITY OF LIFE IN THE COMMUNITY. THE FOLLOWING STANDARDS AND GUIDELINES ARE IN ADDITION TO THOSE WITH THE ORANGE COUNTY ARCHITECTURAL STANDARDS AND ORDINANCES. THEY APPLY TO ALL PRINCIPAL USES WHETHER ON PARCEL OR OUT-PARCELS AND TO FREE STANDING, ANCILLARY OR SECONDARY USES, SUCH AS KIOSKS, TICKET BOOTHS, ETC.
- THE BUILDING LOCATION, BUILDING MASSING AND THE FINISH MATERIALS ARE TO EMPHASIZE A PEDESTRIAN SCALE.
- ARCHITECTURAL FEATURES SHALL EMPHASIZE A HUMAN SCALE RELATIONSHIP.
- SITE PLANS SHALL BE SUBMITTED WHICH ADDRESS PEDESTRIAN CIRCULATION.
- THE ARCHITECTURAL STYLE SHALL BE SUCH THAT IT SUPPORTS A UNIFIED AND INTEGRATED APPROACH.
- THE EXTERIOR WALLS OF A BUILDING MUST BE ARTICULATED WITH A COHESIVE STYLE AND USE OF COMPLEMENTARY MATERIALS ON ALL SIDES.
- ALL FACADES MUST HAVE RECOGNIZABLE BASE, MIDDLE AND TOP FACADES MUST ALSO INCLUDE AN ACCESSION LINE THAT RELINQUISHES THE TRANSITION BETWEEN THE GROUND FLOOR LEVEL AND BASE INDIVIDUAL FLOOR.
- AWNINGS, IF ANY SHOULD BE ARCHITECTURALLY COHERENT WITH THE BUILDING IN TERMS OF DESIGN, SIZE, MATERIALS AND COLOR.
- SCREENS VISIBLE FROM AND ADJACENT TO RESIDENTIAL AREAS, WHICH ARE NOT PRIMARY FACADES, SHALL BE TREATED IN THE SAME MANNER AS A SECONDARY FACADE PER ORANGE COUNTY ARCHITECTURAL DESIGN GUIDELINES.
- ELEVATIONS AND RENDERINGS ARE REQUIRED OF ALL SIDES AND ARE TO SHOW AND IDENTIFY ALL MATERIALS USED BOTH FOR EXTERIOR WALLS AND ROOFS. THE ELEVATIONS AND RENDERINGS SHALL SHOW THE PROPOSED ARCHITECTURAL STYLE INCLUDING ANY SPECIAL STYLE FEATURES AND TREATMENTS. SUBMITTAL OF THIS MATERIAL IS REQUIRED CONCURRENT WITH DEVELOPMENT PLAN SUBMITTAL.
- COLOR SCHEMES ON BUILDING OR AWNINGS THAT USE PRIMARY COLORS, ARE HIGH CONTRAST, BLACK OR ARE NEON IN NATURE SHALL NOT BE PERMITTED.
- SERVICE AREAS AND DISMISYV AREAS SHALL BE SCREENED AWAY FROM AN ADJACENT RESIDENTIAL USE.
- NO PART OF A PUMPSTATION OR MATERIALS STORE WITH THE SERVICE AREA SHALL EXTEND ABOVE THE REQUIRED MASONRY WALL.
- THE MASONRY WALL SHALL BE DECORATIVELY FINISHED CONCRETE MASONRY, BRICK, STUCCO, OR OTHER MATERIAL COMPATIBLE WITH THE EXTERIOR OF THE PRINCIPAL BUILDING.

4. EACH FENCE SHALL BE 100' HIGH A DECORATIVE OR GATE EQUAL IN HEIGHT TO THE MASONRY WALL.

- EACH SERVICE AREA, LOADING DOCK OR HUMPER REQUIRES SIGNAGING AND PARKING SHALL FOLLOW COMPLY WITH CHAPTER 24.4 LANDSCAPE REQUIREMENTS.
- COMMERCIAL AND OFFICE DEVELOPMENT ON THE SITE SHALL HAVE A UNIFIED DEVELOPMENT WITH CONSISTENT ARCHITECTURAL LANGUAGE AND LANDSCAPE DESIGN THROUGHOUT.
- MAXIMUM LIGHT POLE HEIGHT FROM FINISHED GRADE TO TOP OF LIGHT FIXTURES SHALL BE TWENTY-FOUR (24) FEET.
- POLE SIGNS AND BILLBOARDS SHALL BE PROHIBITED. GROUND AND FACIA SIGNS SHALL COMPLY WITH CHAPTER 31.5 OF THE ORANGE COUNTY CODE.
- EXTERIOR SIGNS SHALL BE LIT WITH EXTERNAL LIGHT SOURCES ONLY. LIGHT SOURCES SHALL BE SHIELDED, SHIELDED AND POINTED TOWARD THE SIGN FACE TO THAT SHIELDS GLARE ONTO ANY ADJACENT LOW ADJACENT PROPERTIES, OR BACKWARD IS COMPLETELY AVOIDED.

EXISTING WAIVERS GRANTED

- A WAIVER FROM 38-25(4) TO ALLOW FOR A SETBACK ON THE NORTH PROPERTY LINE OF 5 FEET IN LIEU OF 25 FEET.
- A WAIVER TO MAINTAIN A 25 FOOT SEPARATION FROM THE ORIGINAL PROPERTY LINE WHILE STILL PROVIDING A 20-FOOT PPM SINGLE ACCESS FOR RESIDENTIAL TO THE EAST.
- A WAIVER FROM 38-44(4) TO ALLOW FOR MEDIAN OF RE PARKING SPACES IN LIEU OF THE SPACE REQUIRED FROM 1 SPACE PER 200 OF REQUESTED.
- JUSTIFICATION A PARKING STRIP WAS DONE USING THE PARKING GENERATION MANUAL AND POINT TO THE EXISTING PARKING SPACES ON THE SITE WHICH ARE BEING BUILT WITHIN 10' OF THE PROPOSED BUILDING. THE LIGHT SIGNAGE WILL BE IN KEEPING WITH THE MASTER PLAN FOR A COMMERCIAL CORRIDOR ALONG MANCROSS ROAD AS OUTLINED IN THE INTERLOCAL AGREEMENT FOR A JOINT PLANNING AREA BETWEEN THE CITY OF ORLANDO AND ORANGE COUNTY.

WAIVER REQUEST THIS CODE

- JUSTIFICATION FOR 38-37(2) STATES A HEIGHT INCREASE MAY BE ALLOWED IF THE APPLICANT CAN DEMONSTRATE THAT THERE WILL BE ANY DETRIMENTAL IMPACT TO ADJACENT PROPERTY. THE HEIGHT OF LESS THAN 18' IS A RESIDENTIAL ZONED PROPERTY IS AT THE NORTH PROPERTY LINE WHERE THE PROJECT ADJUTS ONLY A 20' WIDE NONRESIDENTIAL RESIDENTIAL DRIVEWAY. THE WIDTH OF THE DRIVEWAY ANY ACTING RESIDENCE OR STRUCTURE FROM EVER BEING BUILT WITHIN 10' OF THE PROPOSED BUILDING. WITH THE CLOSEST EXISTING RESIDENCE OVER 500' DISTANCE FROM THE BACK OF THE PROPOSED BUILDING. THE HEIGHT INCREASE WILL BE IN KEEPING WITH THE MASTER PLAN FOR A COMMERCIAL CORRIDOR ALONG MANCROSS ROAD AS OUTLINED IN THE INTERLOCAL AGREEMENT FOR A JOINT PLANNING AREA BETWEEN THE CITY OF ORLANDO AND ORANGE COUNTY.

SOILS LEGEND

- 34 POMELLO FINE SAND
- 44 SHYRRA-SMIRNA
- 24 ZOLFO FINE SAND

SITE DATA

16. SIGN MATERIAL SHALL MATCH THE MATERIAL AND ARCHITECTURAL STYLE OF THE PRINCIPAL BUILDING.
17. RESIDENTIAL PORTION SHALL HAVE 10' FOOT PPM SINGLE ACCESS TO MANCROSS ROAD, AS REQUIRED BY CODE.
22. ALL UTILITY LINES SHALL BE PLACED UNDERGROUND.
23. ABOVE GROUND OUTLETS, FOR MOUNTED TRAPWORKERS, FREESTAIRS, METERS, BACK FLOW PREVENTERS OR THE LIKE SHALL BE SCREENED FROM PUBLIC VIEW. SUBJECT TO ACCESS REQUIREMENTS, WITH A MINIMUM 5' WIDE REWORKING LANDSCAPE BUFFER AREA. SIGN SHALL BE AT LEAST 3 FT. TALL AND THE SPACE AT PLANTING AND GROW TO A HIGHER AND DENSITY CAPABLE FOR COMPLETLY SCREENING THE EQUIPMENT. THE ABOVE GROUND UTILITY EQUIPMENT MAY BE PAINTED BLACK OR GREEN AND THEN MAINTAINED ACCESSIBLY.
24. ALL ROOF TOP EQUIPMENT AND UTILITIES SHALL NOT BE VISIBLE FROM PUBLIC VIEW. ANY PARAPET WALL, ROOF STRUCTURE, OR SIMILAR SCREENING APPROACH SHALL BE SIMILAR TO AND COMPATIBLE WITH IS NOT DETRIMENTAL TO THE PRIMARY STRUCTURE.
25. OUTDOOR STORAGE IS PROHIBITED.
26. BUILDING ELEVATIONS WILL BE REQUIRED FOR COMPLIANCE FOR PERMITTED BY THE PLANNING/DESIGN ARCHITECTURAL STAFF.
28. THERE SHALL BE A 2 STORY HEIGHT LIMIT WITHIN 40' OF THE HIGH WATER LEVEL.
- LIST OF USES OF USES:
PROHIBITED USES: P-0, A, C-1 (PER 311.43.2.0)
PROHIBITED USES: STRIP COACHGARAGE.
- NOTES:
1. PROJECT INFRASTRUCTURE WILL BE DEVELOPED IN ONE PHASE.
2. OPEN SPACE SHALL COMPLY WITH SECTION 38-124 OF THE ORANGE COUNTY LDC.
3. SOIL INFORMATION KNOWN ON THIS PLAN IS BASED UPON THE USGS SOIL SURVEY.
4. THIS PROJECT WILL BE DESIGNED WITH A CENTRAL STORMWATER MANAGEMENT FACILITY UNDER CRITERIA IN ACCORDANCE WITH ORANGE COUNTY AND WPMO STANDARDS.
5. POLE SIGNS AND BILLBOARDS SHALL BE PROHIBITED. GROUND AND FACIA SIGNS SHALL COMPLY WITH CHAPTER 31.5 OF THE ORANGE COUNTY CODE.
6. ANY VARIATIONS FROM COUNTY CODES MINIMUM STANDARDS REPRESENTED ON THIS PLAN THAT HAVE NOT BEEN EXPRESSLY APPROVED BY THE BCC ARE INVALID.
7. CROSS ACCESS PARALLELS TO THE ADJACENT PROPERTY TO THE NORTH AND SOUTH SHALL BE REQUIRED AND SHALL BE INCLUDED OVER THE SOUTH ACCESS.
- PROJECY LOCATION:
17248 MANCROSS RD
ORANGE, FL 32822
- PARCEL ID:
17-24-31-0000-00-053
- LAND AREA: 1.52 AC.
- PURPOSE: LAND USE:
EXISTING PLANNED DEVELOPMENT - COMMERCIAL.
- PROJECY ZONING:
EXISTING: PD
PROPOSED ZONING: NO CHANGE.
- MINIMUM OPEN SPACE: 20%
- INFRASTRUCTURE:
POTENTIAL WATER USE:
WALL WATER: ORANGE COUNTY
RECLAIM WATER PROVISION: ORANGE COUNTY
- TERRAIN GENERATION:
SOURCE: 100' TO 150' PEAK TIPS (DTL CODE 720)
RETAIN: 5, 20, 30, 150' PEAK TIPS (DTL CODE 800)
- DEVELOPMENT CRITERIA:
TOTAL SQUARE FOOTAGE: 211,310 SF
PROPOSED FLOOR AREA RATIO: 0.33 MAX
MAX. IMPERVIOUS AREA: 70%
- PARKING CRITERIA:
MINIMUM PARKING SPACE: 18 (WATER GRANTED)
- BUILDING STRUCKS:
WIDTH: 5' (WATER GRANTED)
HEIGHT: 20'
DASH: 3'
- PERMITTED USE CATEGORY: P-0 & C-1
- PROHIBITED USES: STRIP COMMERCIAL
- BUILDING HEIGHT: 40' (WATER REQUESTED)
- SCHOOL: A08 CHS 2709610A



Action Requested

Make a finding of consistency with the Comprehensive Plan and approve the Nona Center Planned Development / Land Use Plan (PD/LUP), dated “August 8, 2019”, subject to the conditions listed under the DRC Recommendation in the Staff Report.

District 4



Waterford Lakes Town center Planned Development / Land Use Plan

- Case:** CDR-19-06-216
- Project Name:** Waterford Lakes Town Center Planned Development / Land Use Plan
- Applicant:** Lynda Glinski, Waterford Lakes Town Center, LLC
- District:** 4
- Acreage:** 1,344.00 gross acres (overall PD)
74.12 gross acres (affected parcel only)
- Location:** 331 N. Alafaya Trail; or generally located on the east side of N. Alafaya Trail, north of State Road 408, and south of Waterford Lakes Parkway
- Request:** To expand the special event area within PD Parcels 4 and 5.



Waterford Lakes Town center Planned Development / Land Use Plan Future Land Use Map

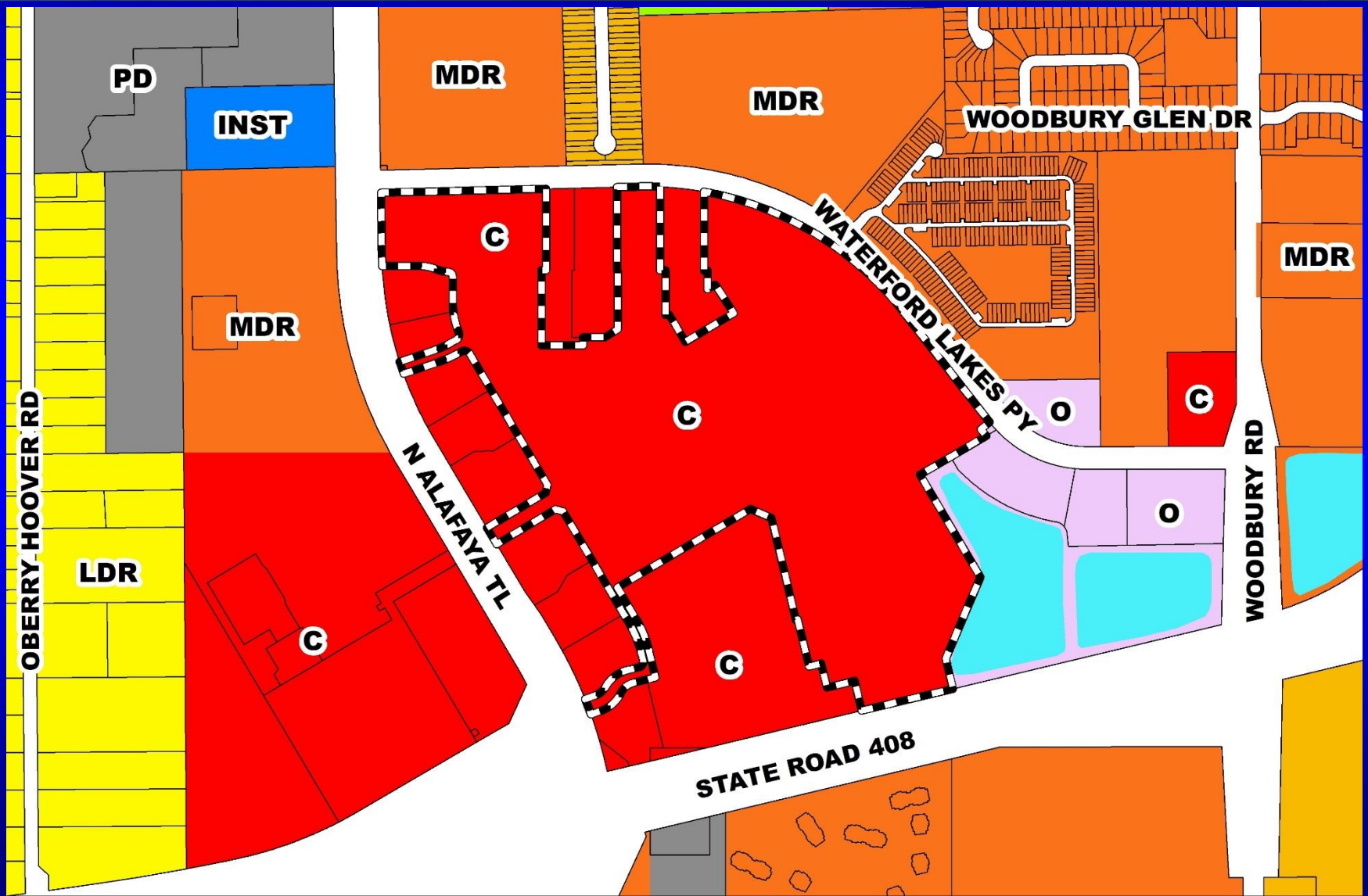



Waterford Lakes Town center Planned Development / Land Use Plan Zoning Map

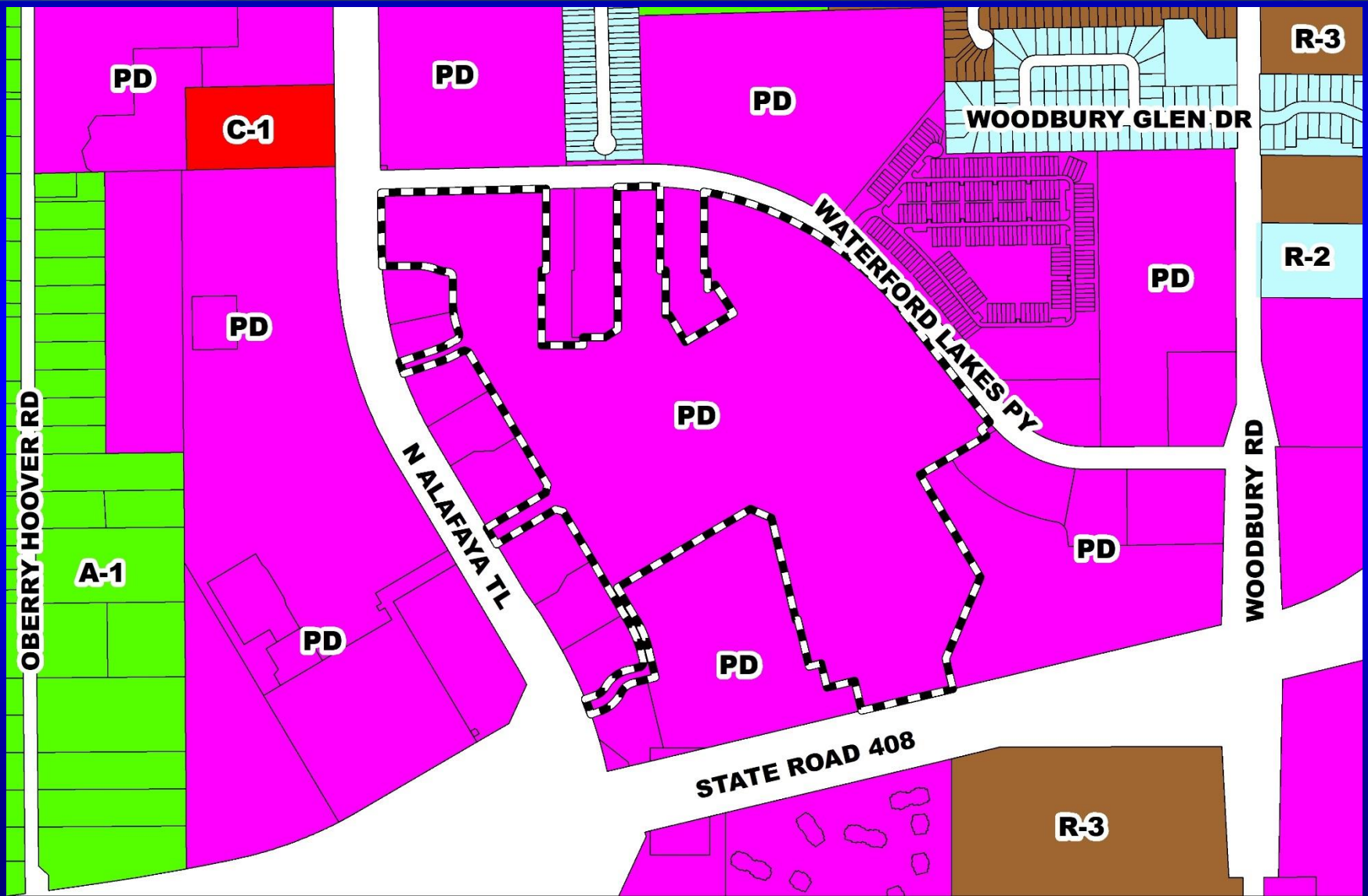



Waterford Lakes Town center Planned Development / Land Use Plan Aerial Map





Waterford Lakes Town center Planned Development / Land Use Plan Overall Land Use Plan (Special Events Area)



This drawing may have been prepared from architectural and engineering plans and may not have been field verified. This plan is provided for information and reference purposes only and may not be relied upon by any one of the parties responsible for the success or failure of the project. Landlord's and tenant's use of the property is subject to the applicable laws, regulations, codes, ordinances and other applicable laws. The actual project, construction and other details shall be as shown on the drawings. No part of this drawing shall be used or reproduced in any form without the prior written consent of the drafter. The drafter shall not be responsible for any errors or omissions in this drawing or for any consequences of the use of this drawing.

MODIFIED: January 30, 2019



WATERFORD LAKES TOWN CENTER
413 NORTH ALAFAYA TRAIL
ORANGE COUNTY, FL 32828
WASHINGTON PRIME GROUP
CORP # 004508



Action Requested

Make a finding of consistency with the Comprehensive Plan and approve the Waterford Lakes Planned Development / Land Use Plan (PD/LUP), dated “August 1, 2019”, subject to the conditions listed under the DRC Recommendation in the Staff Report.

District 4



Zellwood Station Planned Development / Land Use Plan

- Case:** CDR-18-12-418
- Project Name:** Zellwood Station Planned Development / Land Use Plan
- Applicant:** David Evans, Evans Engineering, Inc.
- District:** 2
- Acreage:** 843.00 gross acres (overall PD)
71.34 gross acres (affected parcel only)
- Location:** 2600 Fairbluff Road, or generally located south of W. Ponkan Road and west of State Road 429
- Request:** To remove the age-restriction on the northwest 71.34 gross acres of the PD to allow for the development of 277 single-family dwelling units with school-aged children. No waivers from Orange County Code are proposed with this request.



Zellwood Station Planned Development / Land Use Plan Future Land Use Map



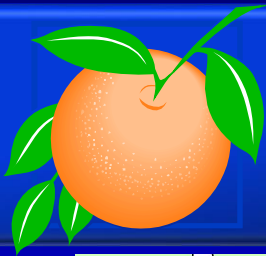

Zellwood Station Planned Development / Land Use Plan Zoning Map

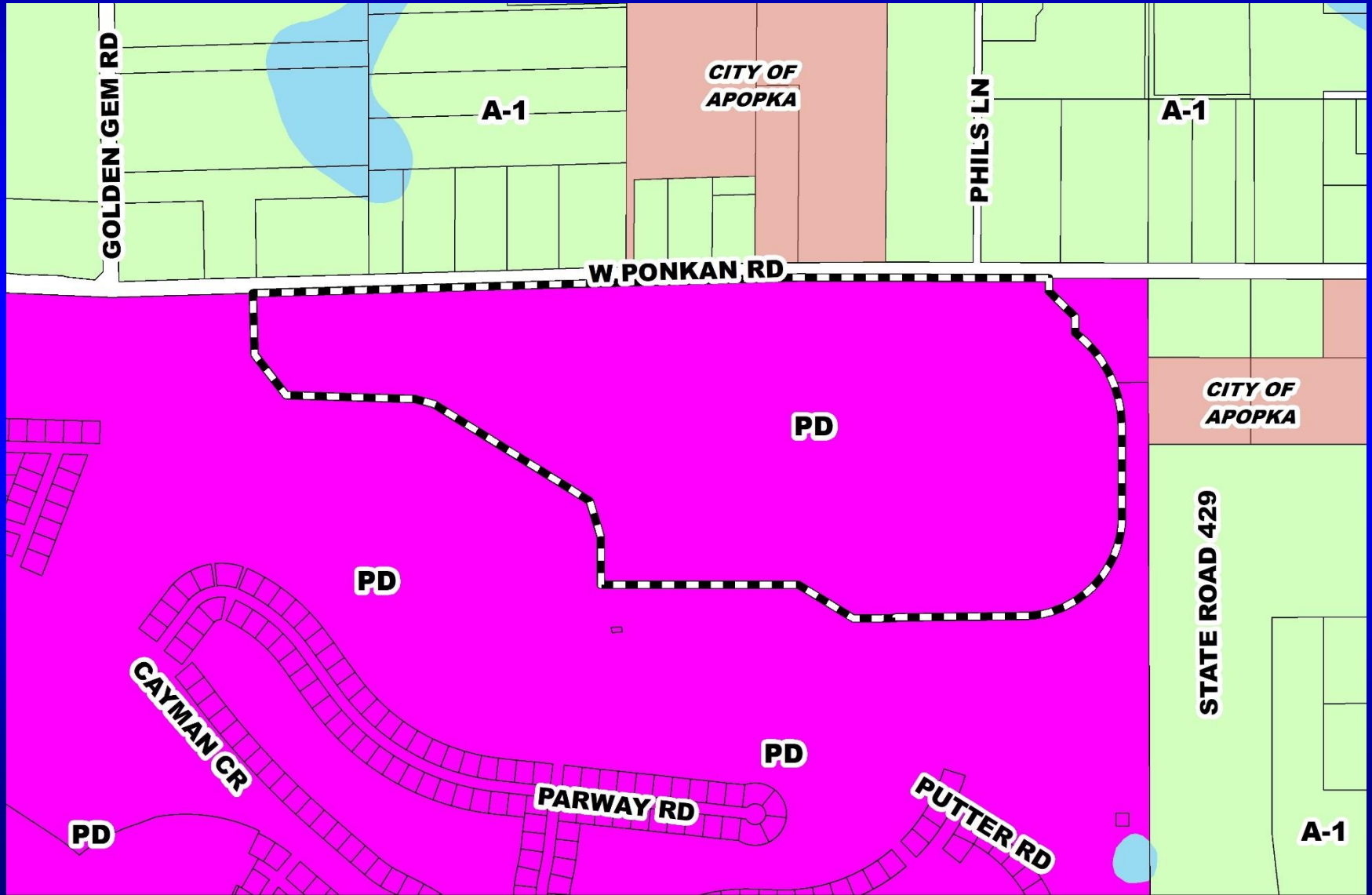



Zellwood Station Planned Development / Land Use Plan Aerial Map

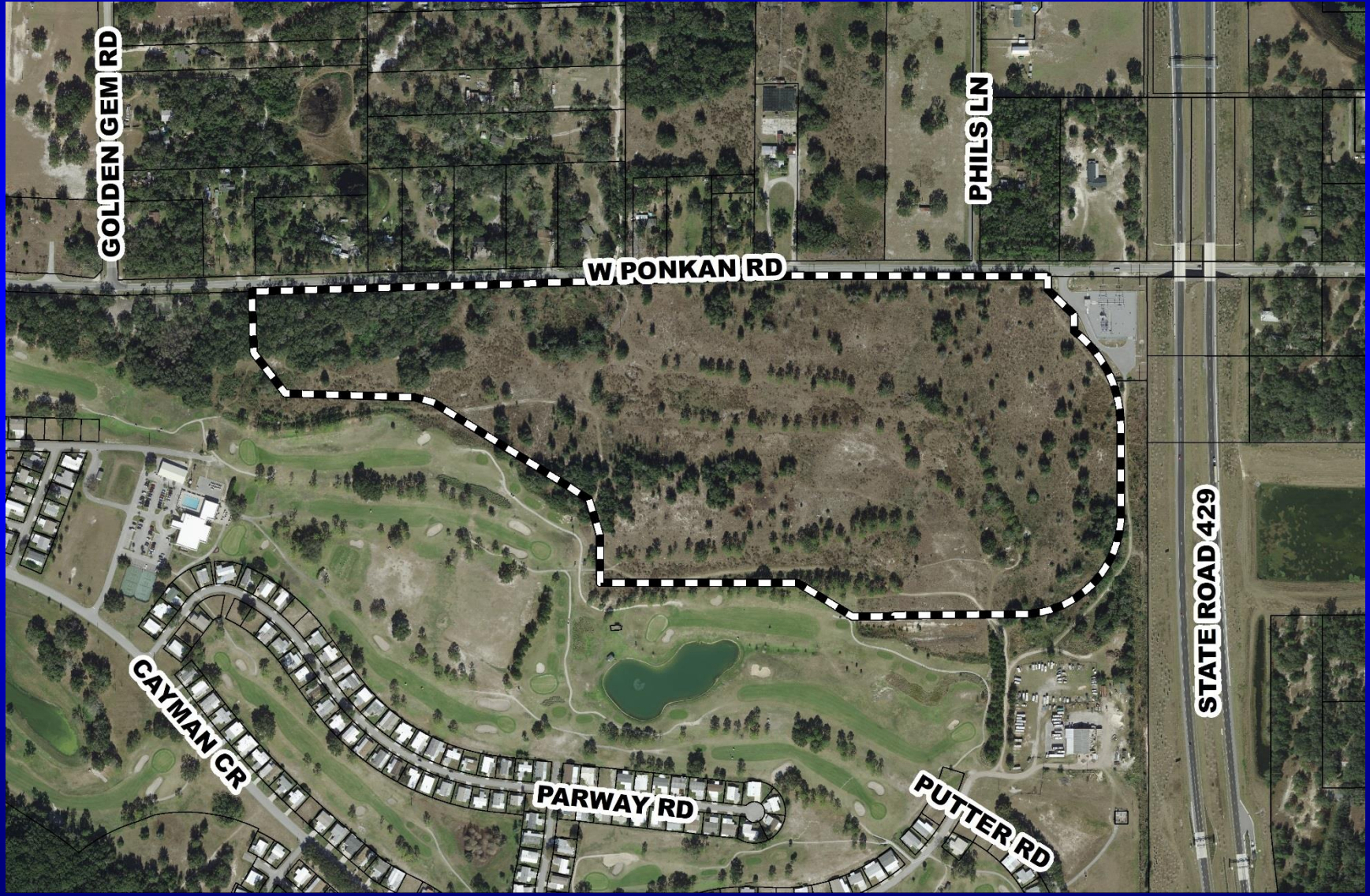



Zellwood Station Planned Development / Land Use Plan Overall Land Use Plan

LEGAL DESCRIPTION

A parcel of land being a portion of the Metrolink 8 and Metrolink 9 and Metrolink 10, being more particularly described as follows:
 Commencing at the intersection of the Metrolink 8 and Metrolink 9, being more particularly described as follows:
 Starting at the intersection of the Metrolink 8 and Metrolink 9, being more particularly described as follows:
 ... (Detailed legal description text) ...
 Containing 3,122,072 square feet or 71.989 acres, more or less.

LAND USE PLAN FOR ZELLWOOD STATION PD/ RIVIERA HILLS

PARCEL ID
25-20-27-0000-00-001
CASE NO. CDR-18-12-418

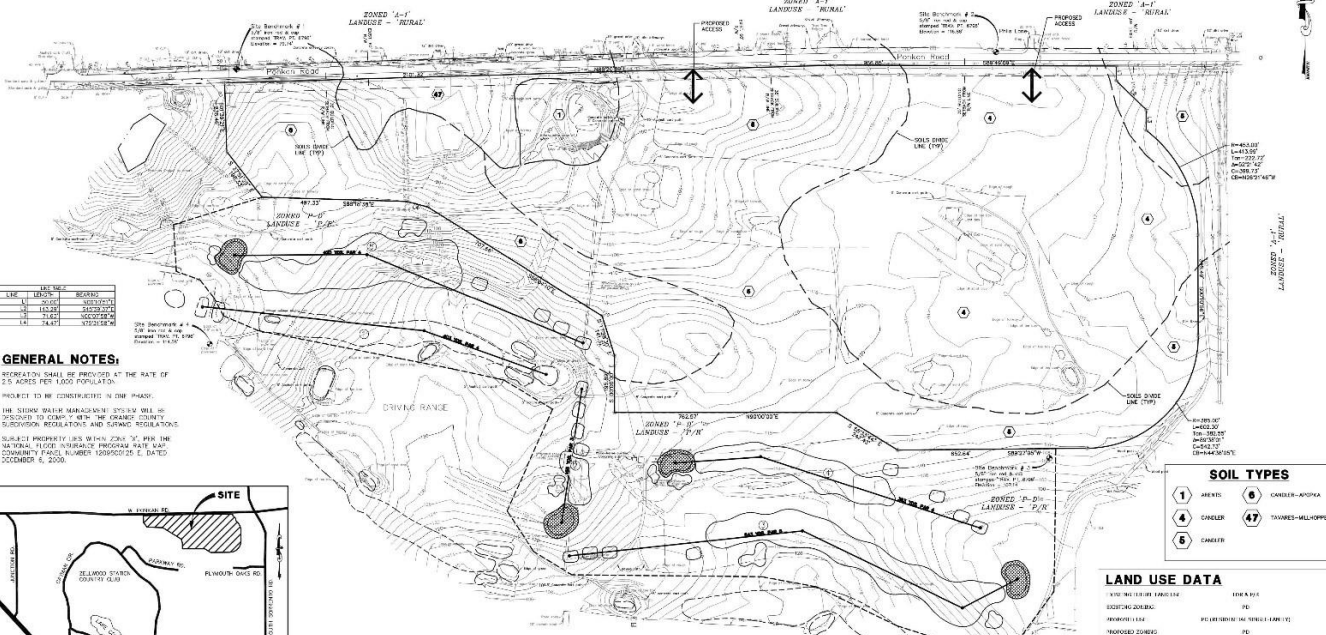

GENERAL NOTES:

1. RECREATION SHALL BE PROVIDED AT THE RATE OF 2.0 ACRES PER 100 POPULATION.
2. PROJECT TO BE CONSIDERED IN ONE PHASE.
3. THE SURVEY DATA MANAGEMENT SYSTEM (SDMS) WILL BE PROVIDED TO THE USER FOR THE PROJECT.
4. SUBJECT PROPERTY LIES WITHIN ZONE "A-1" PER THE NATIONAL FLOOD INSURANCE PROGRAM RATE MAP COMMUNITY FLOOD NUMBER 19850202E DATED OCTOBER 8, 2006.

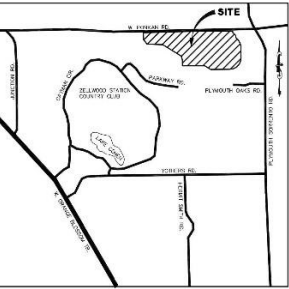

APPLICANT
 8220 IFT VISTA BLVD, SUITE 403
 ORLANDO, FLORIDA 32829
 (407) 854-6595

ENGINEER
 EVANS ENGINEERING, INC.
 718 IRMA AVENUE
 ORLANDO, FLORIDA 32803
 (407) 752-1113

SURVEYOR
 AMERICAN SURVEYING AND
 MAPPING, INC.
 3130 LAUREL BLVD, SUITE 200
 ORLANDO, FLORIDA 32803
 (407) 428-7979

UTILITY PROVIDERS
 WATER: CITY OF APOPKA UTILITIES
 SEWER: CITY OF APOPKA UTILITIES
 SPLIT: SPECTRUM
 ELECTRIC: DUKANE ENERGY
 CABLE: SPECTRUM

AVERAGE DAILY TRIPS
 PROJECTED AVERAGE DAILY TRIPS: 2,575 TRIPS
 EXISTING AVERAGE DAILY TRIPS: 2,575 TRIPS

SCHOOL AGE POPULATION
 27 UNDER 5 YRS
 141 5-17 YRS

RECREATION AREAS
 PROJECTED: 111 ACRES
 EXISTING: 111 ACRES

OPEN SPACE CALCULATION
 TOTAL OPEN SPACE REQUIRED: 2,112 ACRES

EVANS ENGINEERING, INC.
 718 IRMA AVENUE
 ORLANDO, FLORIDA 32803
 (407) 872-1616

CERTIFICATE OF AUTHORIZATION NO. 0786

DAVID L. EVANS
 FLORIDA P.E. NO. 94386

ZELLWOOD STATION PD
 FLORIDA
AMENDED LAND USE PLAN
 ORANGE COUNTY

DATE	NO.	DESCRIPTION

DATE: **OCT. 2018**
 SHEET NO.: **14514**

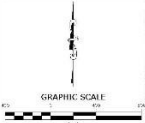

LUP-1A



Action Requested

Make a finding of consistency with the Comprehensive Plan and approve the Zellwood Station Planned Development / Land Use Plan (PD/LUP), dated “May 24, 2019”, subject to the conditions listed under the DRC Recommendation in the Staff Report.

District 2



The Glenn Planned Development / Land Use Plan

- Case:** CDR-19-03-115
- Project Name:** The Glenn Planned Development / Land Use Plan
- Applicant:** William Burkett, Burkett Engineering
- District:** 5
- Acreage:** 80.00 gross acres (overall PD)
30.23 gross acres (affected parcel only)
- Location:** Generally located north of University Boulevard and east of Heather Glen Boulevard
- Request:** To add 60 multi-family dwelling units to the development program in Phase I. Additionally, the applicant has requested four waivers related to building height, building setbacks, and building separation requirements.



The Glenn Planned Development / Land Use Plan Future Land Use Map

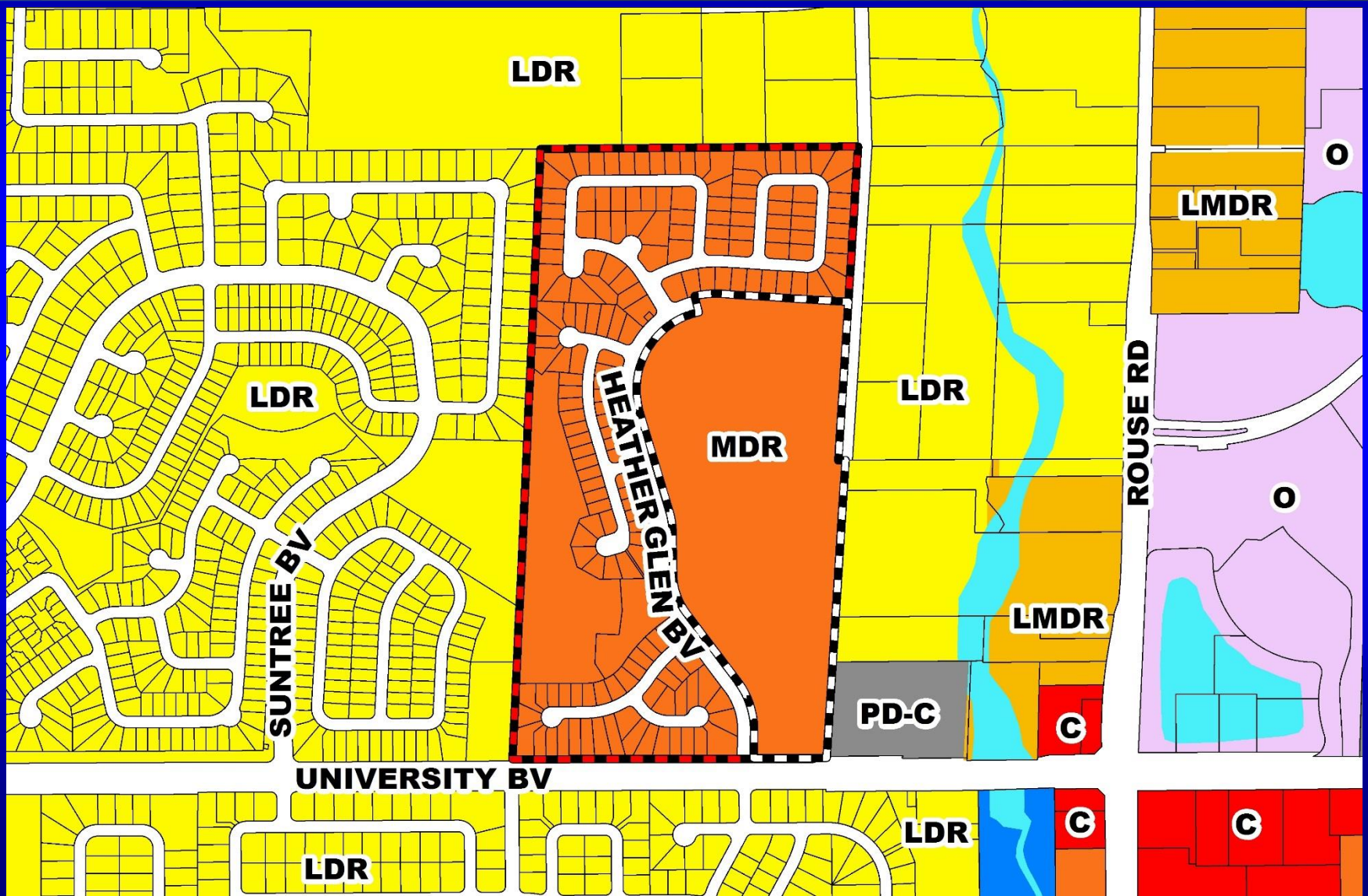



The Glenn Planned Development / Land Use Plan Zoning Map

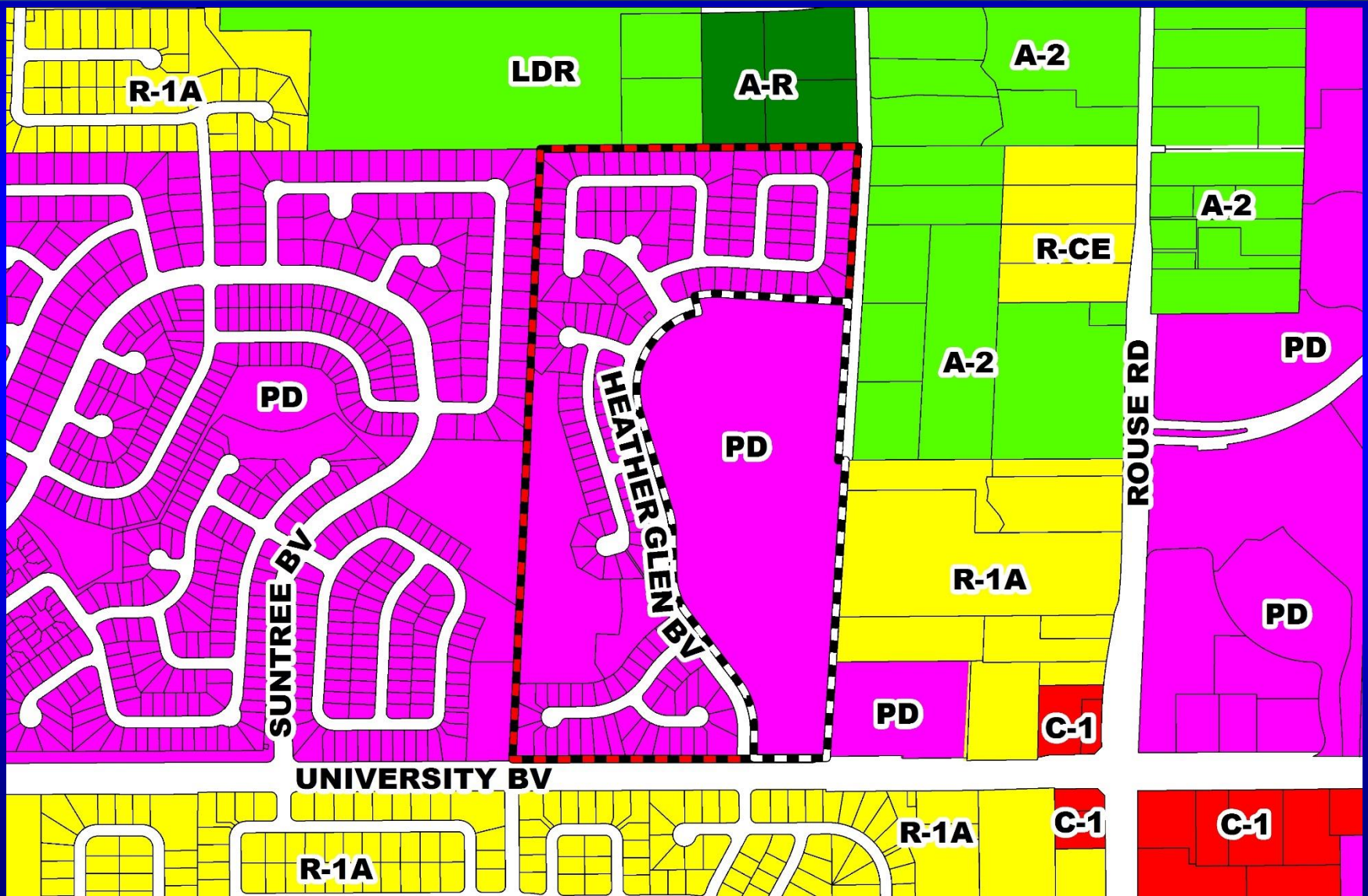



The Glenn Planned Development / Land Use Plan Aerial Map

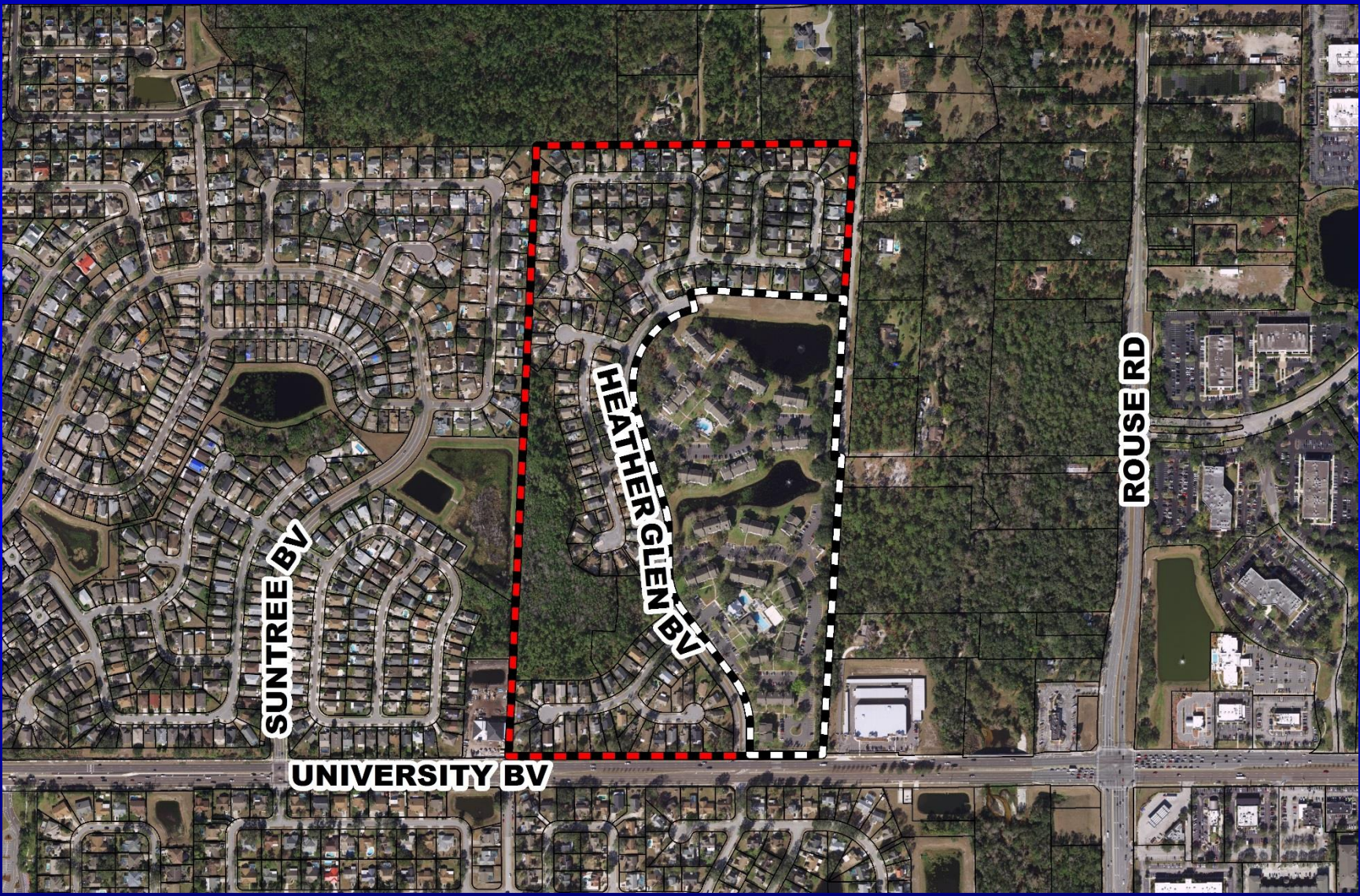

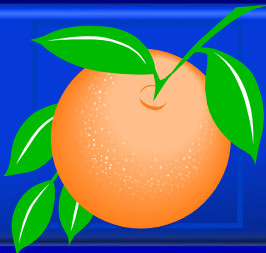

The Glenn Planned Development / Land Use Plan Overall Land Use Plan

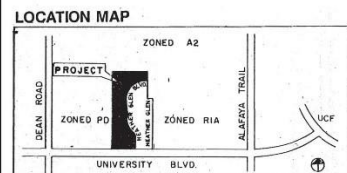
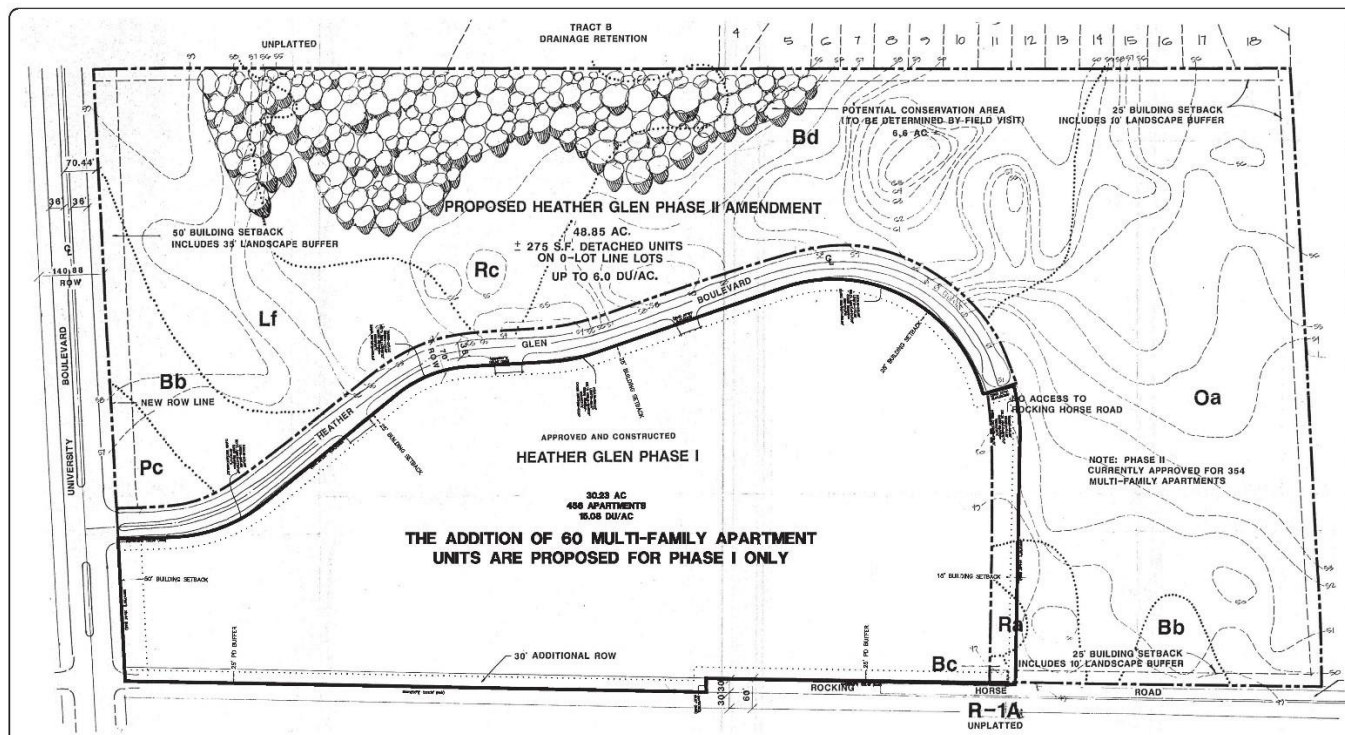

SITE DATA TOTAL PROJECT

TOTAL UNITS ORIGINALLY APPROVED (3.5 DU/AC MAXIMUM)	750
TOTAL UNITS PROPOSED	PHASE I: 488 PHASE II: 275*
NET REDUCTION IN DWELLING UNITS	15
*PHASE II SHALL BE CONSIDERED AS PROPOSED.	

P.D. LEGAL DESCRIPTION

THE EAST 1/2 OF THE SOUTHWEST 1/4, LESS THE RIGHT OF WAY FOR UNIVERSITY BOULEVARD, SECTION 5, TOWNSHIP 22 SOUTH, RANGE 31 EAST, GRANGE COUNTY, FLORIDA, LESS THE EAST 20 FEET OF THE NORTHEAST 1/4 OF SAID SOUTHWEST 1/4.

CONTAINING 181.4 ACRES.

SOILS LEGEND

Bd	Benton Fine Sand
Bd1	Benton Fine Sand
Lf	Leon Fine Sand
Oa	One Fine Sand
Pc	Panhandle Fine Sand
Ra	Rutledge Fine Sand
Rc	Rutledge Mucky Fine Sand

NOTE
1. SITE DATA FOR PHASE II IS LOCATED ON SHEET 4.

SITE DATA PHASE II

PHASE II GROSS ACREAGE	48.85
EXISTING ZONING	PD
EXISTING LAND USE	VACANT
PROPOSED LAND USE	RESIDENTIAL
OPEN SPACE/RECREATION	7.8 ACRES (75%) OF OPEN SPACE LOCATED IN PHASE I EXCLUSIVE OF CONSERVATION AREA (48.85 ACRES - 6.8 ACRES X .25)
RECREATION	32.33 ACRES (275 UNITS X 3.1 PERSONS/UNIT = 852 PERSONS X .2005 ACRES RECREATION/PERSON)

PROJECTED SCHOOL AGE CHILDREN	179 CHILDREN (275 UNITS X 3.175 PERSONS/UNIT X .25)
100 YEAR FLOOD VEGETATION	NOT APPLICABLE
PRISING	1 PHASE
BUILDING SETBACK CRITERIA	NEED VEGETATION INCLUDING SCATTERED OAKS AND PINES
UTILITIES	UNIVERSITY BOULEVARD: 50 FT ROCKING HORSE ROAD: 25 FT
AVY WALKERS FROM SUBDIVISION REGULATIONS, IF ANY, WILL BE DETERMINED AT DEVELOPMENT PLAN APPROVAL STAGE.	GRANGE COUNTY PUBLIC UTILITIES DIVISION ON-SITE - SEWER (60,000 GPD) - WATER (100,000 GPD) - STORMWATER

**LAND USE PLAN
HEATHER GLEN P.D.
(FORMERLY STRAW RIDGE PD)**

OWNER: MATTAPAN TRUST TEL: 422-4040

PROPOSED PHASE II AMENDMENT

cmassociates
Urban & Environmental Planning & Landscape Architects
500 Delaney Avenue, Orlando, Florida 32801 (305) 422-4040

Burkett
engineering
CONSULTANTS
100 E. Robinson Street, Suite 200, Orlando, Florida 32801
www.burkettengineering.com

**HEATHER GLEN P.D.
(FORMERLY STRAW RIDGE P.D.)
PROPOSED PHASE II AMENDMENT**

**HEATHER GLEN P.D. (FORMERLY STRAW RIDGE P.D.)
CHANGE DETERMINATION
FOR HORIZON REALTY ADVISORS
EXISTING LAND USE PLAN**

DATE: 4/23/19
PROJECT NO: 1905.10
DRAWN BY: VP
CHECKED BY: WEB
DATE: 10/10/86
SCALE: 1" = 100'
DRAWN BY: [Signature]

10/20/86
DATE REV: [Signature]

DATE: 4/23/19
PROJECT NO: 1905.10
DRAWN BY: VP
CHECKED BY: WEB
DATE: 10/10/86
SCALE: 1" = 100'
DRAWN BY: [Signature]

REG. # 36643
CERT. # 12488
FLORIDA REGISTERED PROFESSIONAL ENGINEER
SHEET NO. **3**
OF 6



Action Requested

Make a finding of consistency with the Comprehensive Plan and recommend APPROVAL of the Zellwood Station Planned Development / Land Use Plan (PD/LUP), dated “May 24, 2019”, subject to the conditions listed under the DRC Recommendation in the Staff Report.

District 5



Board of County Commissioners

Public Hearings

October 22, 2019