

Board of County Commissioners

**Shoreline Alteration/Dredge and Fill Permit
Application**

SADF-24-04-010

Applicant:

Russell Family Revocable Trust, Christina Kay Russell, Trustee

August 13, 2024



Location Map

7021 Barby Lane, Belle Isle



Parcel ID No.: 20-23-30-8860-00-120



Aerial Photo

7021 Barby Lane, Belle Isle



Parcel ID No.: 20-23-30-8860-00-120



Existing Conditions





Site Plan

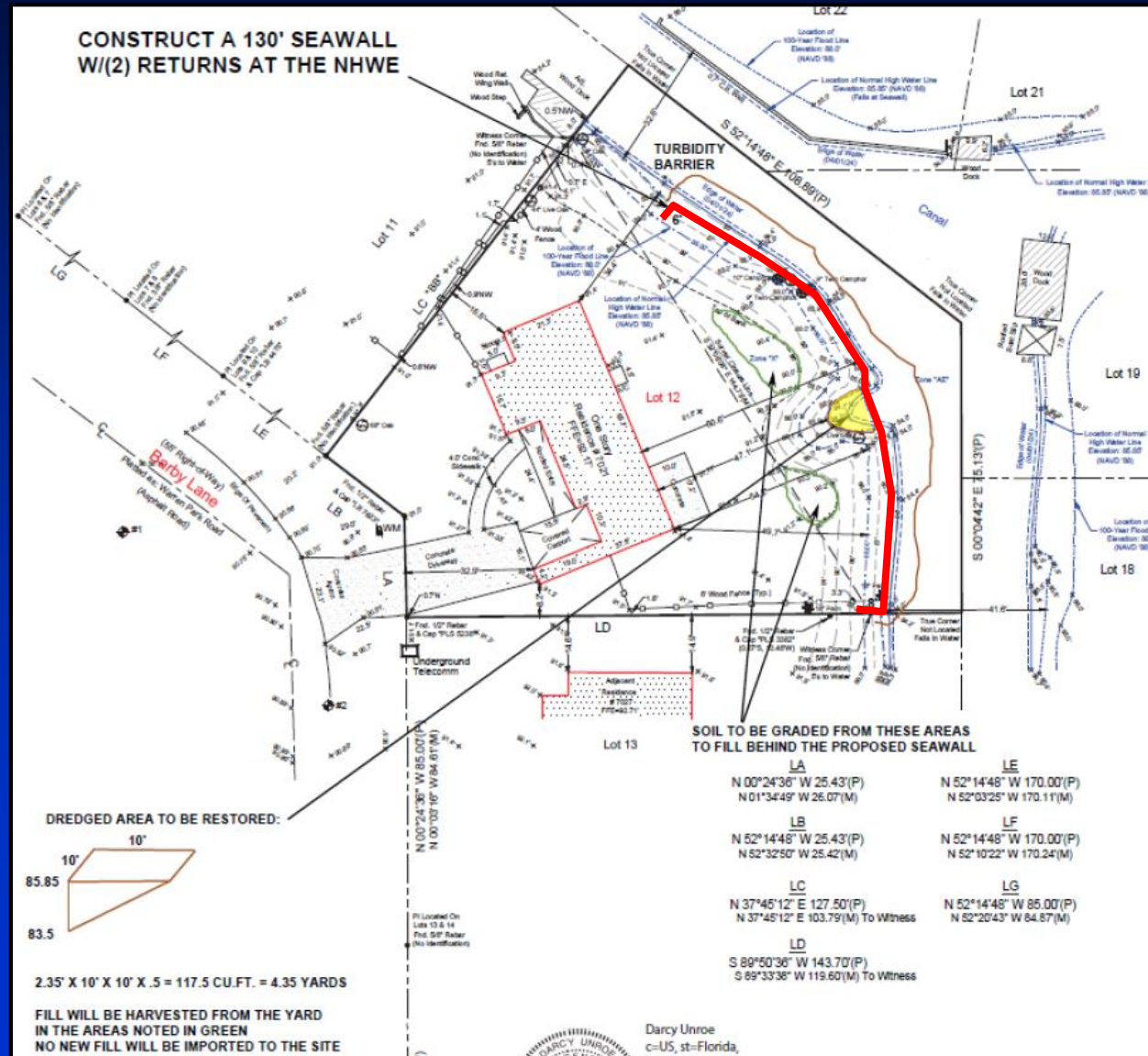



Site Plan

INSTALL 130' VINYL SEAWALL WITH (2) RETURNS @ THE NHWE

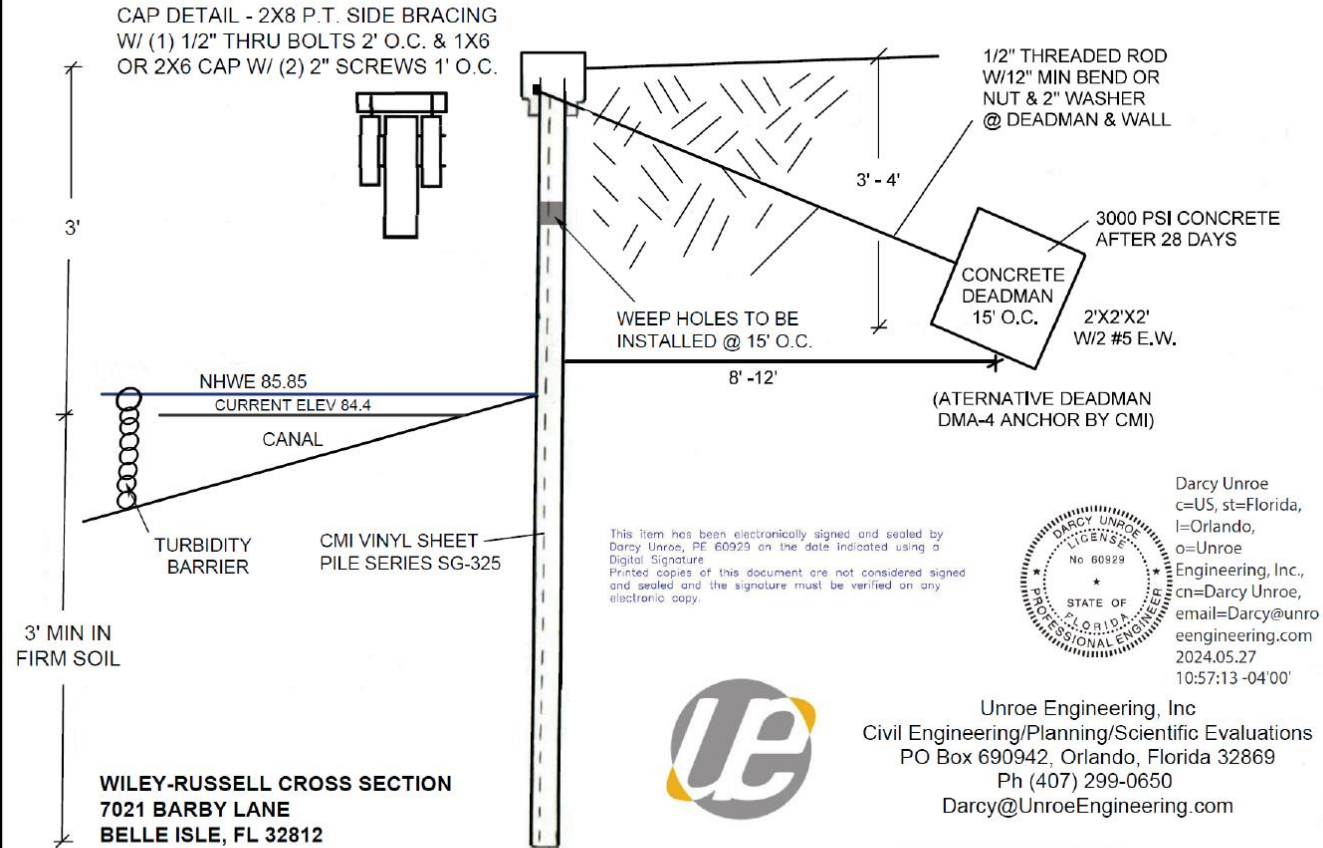

Unroe Engineering, Inc
Civil Engineering/Planning/Scientific Evaluations
PO Box 690942, Orlando, Florida 32869
Ph (407) 299-0650
Darcy@UnroeEngineering.com

RECEIVED
May 27, 2024
BY: ...E.P.D.....



Considerations

- **Project reviewed in accordance with Chapter 33, Article II, Section 33-37 and the review criteria and conditions of issuance therein.**
- **Notification of the public hearing was sent to property owners within 500 feet of the project site.**
- **No objections to the proposed project have been received by EPD.**



Finding

- Pursuant to Orange County Code, Chapter 33, Article II, EPD has evaluated the proposed SADF permit application and required documents and has made a finding that the request is consistent with Section 33-37.



Action Requested

- **Acceptance of the findings and recommendation of the Environmental Protection Division staff and approval of Shoreline Alteration/Dredge and Fill Permit SADF-24-04-010 for Russell Family Revocable Trust, Christina Kay Russell, Trustee, subject to the conditions listed in the staff report. District 3**