

THIS INSTRUMENT PREPARED BY AND
AFTER RECORDING RETURN TO:

Juanita Thomas, a staff employee
in the course of duty with the
Real Estate Management Division
of Orange County, Florida
P.O. Box 1393
Orlando, Florida 32802-1393

Property Appraiser's Parcel Identification Number:
a portion of 30-23-27-2699-02-001

Project: Silverleaf PD - RP Silverleaf South Tract A
Subdivision Phase 1 Permit 23-S-102 OCU
File #100686

THIS IS A DONATION

UTILITY EASEMENT

THIS INDENTURE, made as of the date signed below, between First Baptist Church Orlando Campus, Inc., a Florida not for profit corporation, whose address is 3000 South John Young Parkway, Orlando, Florida 32805, GRANTOR, and Orange County, a charter county and political subdivision of the state of Florida, whose address is P.O. Box 1393, Orlando, Florida 32802-1393, GRANTEE.

WITNESSETH, That the GRANTOR, in consideration of the sum of \$10.00 and other valuable considerations, paid by the GRANTEE, the receipt whereof is hereby acknowledged, does hereby give and grant to the GRANTEE and its assigns, an easement for utility purposes, with full authority to enter upon, excavate, construct and maintain, as the GRANTEE and its assigns may deem necessary, water lines, wastewater lines, reclaimed water lines, and any other utility facilities over, under and upon the following described lands situate in Orange County aforesaid, to-wit:

SEE ATTACHED EXHIBIT "A"

TO HAVE AND TO HOLD said easement unto said GRANTEE and its assigns forever.

THE GRANTEE herein and its assigns shall have the right to clear and keep clear all trees, undergrowth and other obstructions that may interfere with normal operation or maintenance of the utilities and any facilities placed thereon by the GRANTEE and its assigns, out of and away from the herein granted easement, and the GRANTOR, its successors and assigns, agrees not to build, construct, or create, nor permit others to build, construct, or create any buildings or other structures on the herein granted easement

Project: Silverleaf PD - RP Silverleaf South Tract A Subdivision Phase I
Permit 23-S-102 OCU File #100686

that may interfere with the normal operation or maintenance of the utility facilities installed thereon.

GRANTEE may at any time increase its use of the easement, change the location of pipelines or other facilities within the boundaries of the easement, or modify the size of existing pipelines or other improvements as it may determine in its sole discretion from time to time without paying any additional compensation to GRANTOR or GRANTOR'S heirs, successors, or assigns, provided GRANTEE does not expand its use of the easement beyond the easement boundaries described above.

GRANTEE'S obligation to restore landscaping shall be limited to an obligation to restore to Orange County landscaping standards for Orange County right-of-way and shall not include an obligation to restore to exotic or enhanced landscaping standards.

REMAINDER OF PAGE INTENTIONALLY LEFT BLANK

{signature on following page}

Project: Silverleaf PD - RP Silverleaf South Tract A Subdivision Phase 1
Permit 23-S-102 OCU File #100686

IN WITNESS WHEREOF, the said GRANTOR has caused these presents to be signed in its name.

Signature of TWO witnesses and their mailing
addresses are required by Florida law, F.S. 695.26

WITNESS #1

[Signature]
Signature
Suzanne Hostetter
Print Name

Mailing Address: 3000 S. John Young Pkwy
City: Orlando State: FL
Zip Code: 32805

WITNESS #2

[Signature]
Signature
Jason Hodges
Print Name

Mailing Address: 3000 S. John Young Pkwy
City: Orlando State: FL
Zip Code: 32805

STATE OF Florida
COUNTY OF Orange

The foregoing instrument was acknowledged before me by means of ☒ physical presence or ☐ online
notarization this 12 day of March, 2024, by Matthew Robinson as,
Officer of First Baptist Church Orlando Campus, Inc., a Florida not for profit
corporation, on behalf of the corporation. The individual ☒ is personally known to me or ☐ has
produced _____ as identification.

(Notary Stamp)

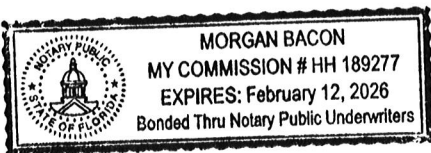

First Baptist Church Orlando Campus, Inc.,
a Florida not for profit corporation

By: [Signature]
Signature
Matthew Robinson
Print Name
Officer
Title

[Signature]
Notary Signature
Morgan Bacon
Print Notary Name
Notary Public of: Orange County
My Commission Expires: 2/12/26

SKETCH OF DESCRIPTION

NOT A SURVEY

Exhibit A
Page 1 of 2

PROJECT NAME: SILVERLEAF PD-RP/SILVERLEAF SOUTH TRACT A SUBDIVISION PHASE 1
PERMIT # 23-S-102

UTILITY EASEMENT

A STRIP OF LAND BEING A PORTION OF LOT 2 OF HAMLIN AT SILVERLEAF SOUTH INFRASTRUCTURE ACCORDING TO THE PLAT THEREOF AS RECORDED IN PLAT BOOK 109, PAGES 116 THROUGH 120 OF THE PUBLIC RECORDS OF ORANGE COUNTY, FLORIDA, LYING IN SECTION 30, TOWNSHIP 23 SOUTH, RANGE 27 EAST, ORANGE COUNTY, FLORIDA.

BEING MORE PARTICULARLY DESCRIBED AS FOLLOWS:

BEGINNING AT THE NORTHWEST CORNER OF SAID LOT 2; THENCE RUN NORTH 89°46' 40" EAST ALONG THE NORTH LINE OF SAID LOT 2 FOR A DISTANCE OF 12.00 FEET; THENCE DEPARTING SAID NORTH LINE, RUN SOUTH 00°13'20" EAST FOR A DISTANCE OF 699.00 FEET TO THE EASTERLY EXTENSION OF THE SOUTH LINE OF TRACT "A" OF SAID PLAT OF HAMLIN AT SILVERLEAF SOUTH INFRASTRUCTURE; THENCE RUN SOUTH 89°46'40" WEST ALONG SAID EASTERLY EXTENSION FOR A DISTANCE OF 12.00 FEET TO A POINT ON THE WEST LINE OF SAID LOT 2 AND EAST LINE OF SAID TRACT "A"; THENCE RUN NORTH 00°13'20" WEST ALONG SAID WEST AND EAST LINE FOR A DISTANCE OF 699.00 FEET TO THE POINT OF BEGINNING.

CONTAINING 8,388 SQUARE FEET OR 0.19 ACRES, MORE OR LESS.

SHEET 1 OF 2
SEE SHEET 2 FOR SKETCH OF DESCRIPTION



SURVEYING • MAPPING
GEOSPATIAL SERVICES
www.allen-company.com
16 EAST PLANT STREET
WINTER GARDEN, FLORIDA 34787
(407) 654-5355
LB#6723

SURVEYOR'S NOTES:

1. THIS SKETCH IS NOT VALID WITHOUT THE SIGNATURE AND ORIGINAL RAISED SEAL OF A FLORIDA LICENSED SURVEYOR AND MAPPER OR AN ELECTRONIC SIGNATURE THAT IS IN COMPLIANCE WITH FLORIDA ADMINISTRATIVE CODE 5J-17.062.
2. BEARINGS SHOWN HEREON ARE BASED ON THE WEST LINE OF LOT 2 BEING N00°13'20"W (ASSUMED FOR ANGULAR DESIGNATION ONLY).
3. THIS LEGAL DESCRIPTION WAS PREPARED WITHOUT THE BENEFIT OF TITLE.
4. DELINEATION OF THE LANDS SHOWN HEREON ARE AS PER THE CLIENT'S INSTRUCTIONS.
5. THE RECORDING INFORMATION SHOWN HEREON WAS OBTAINED FROM THE ORANGE COUNTY PUBLIC ACCESS WEBSITE.

JOB #: 20230393

DATE: 8/25/23

SCALE: 1"=40'

CALC BY: DY

DRAWN BY: RT

CHECKED BY: HF

FOR THE LICENSED BUSINESS #6723 BY:
Digitally signed by:
James L Rickman
Date: 2024.02.01 09:
10:54 -05'00'
JAMES L. RICKMAN, P.S.M. #5633

SKETCH OF DESCRIPTION

NOT A SURVEY

Exhibit A
Page 2 of 2

PROJECT NAME: SILVERLEAF PD-RP/SILVERLEAF SOUTH TRACT A SUBDIVISION PHASE 1
PERMIT # 21-S-102

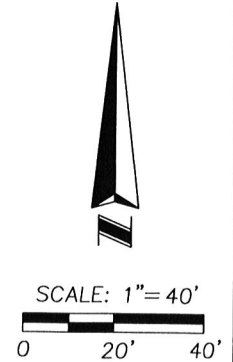
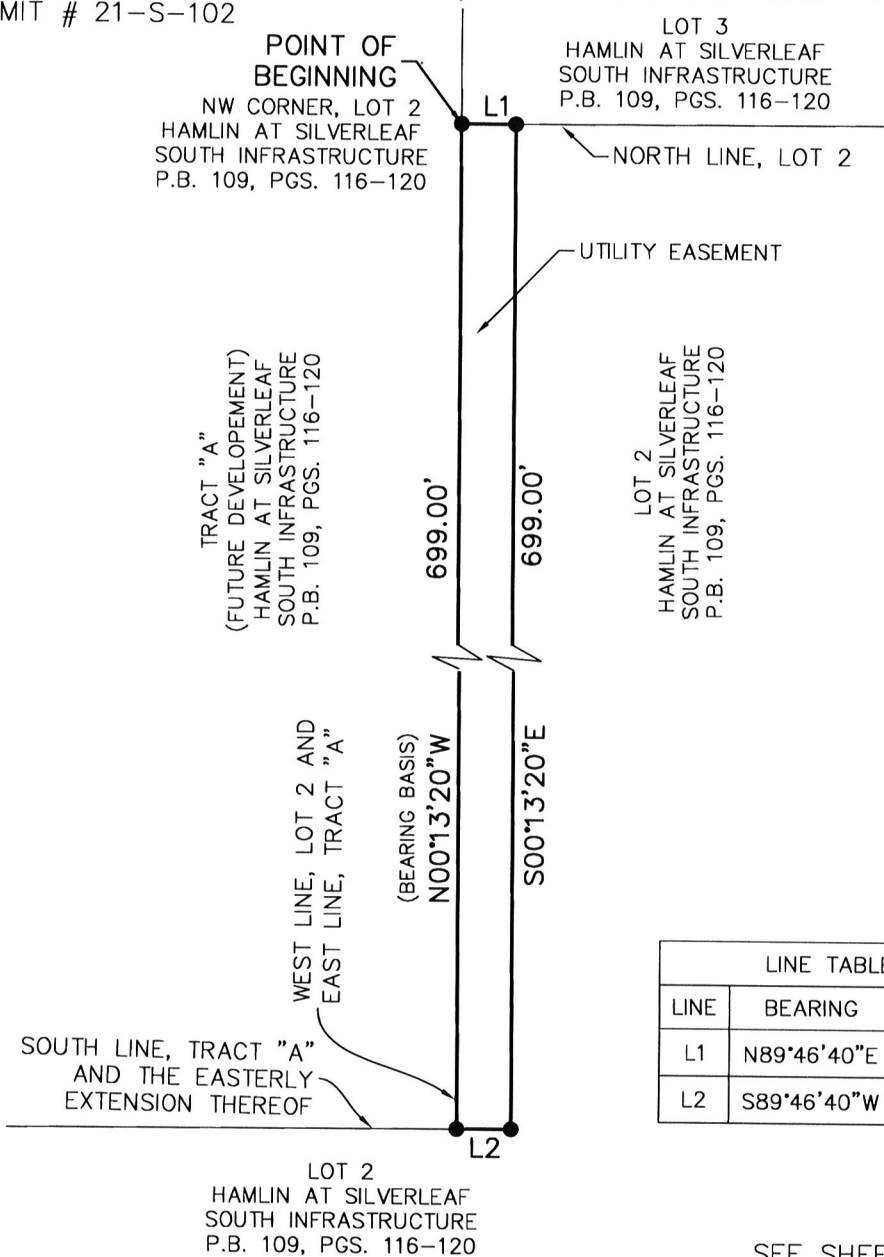

LINE TABLE		
LINE	BEARING	LENGTH
L1	N89°46'40"E	12.00'
L2	S89°46'40"W	12.00'

SHEET 2 OF 2
SEE SHEET 1 FOR LEGAL DESCRIPTION



SURVEYING • MAPPING
GEOSPATIAL SERVICES
www.allen-company.com
16 EAST PLANT STREET
WINTER GARDEN, FLORIDA 34787
(407) 654-5355
LB#6723

SYMBOL AND ABBREVIATION LEGEND:

- CHANGE IN DIRECTION
- LB LICENSED BUSINESS
- P.B. PLAT BOOK
- PGS. PAGES

JOB #: 20230393
DATE: 8/23/23
SCALE: 1"=40'

CALC BY: DY
DRAWN BY: RT
CHECKED BY: HF