

*Board of County Commissioners*

**Shoreline Alteration/Dredge and  
Fill Permit Application  
(After-the-Fact)**

**SADF-19-03-005**

**Applicant: Denise Hatch**

**May 7, 2019**



# Location Map

620 Lillian Drive, Orlando

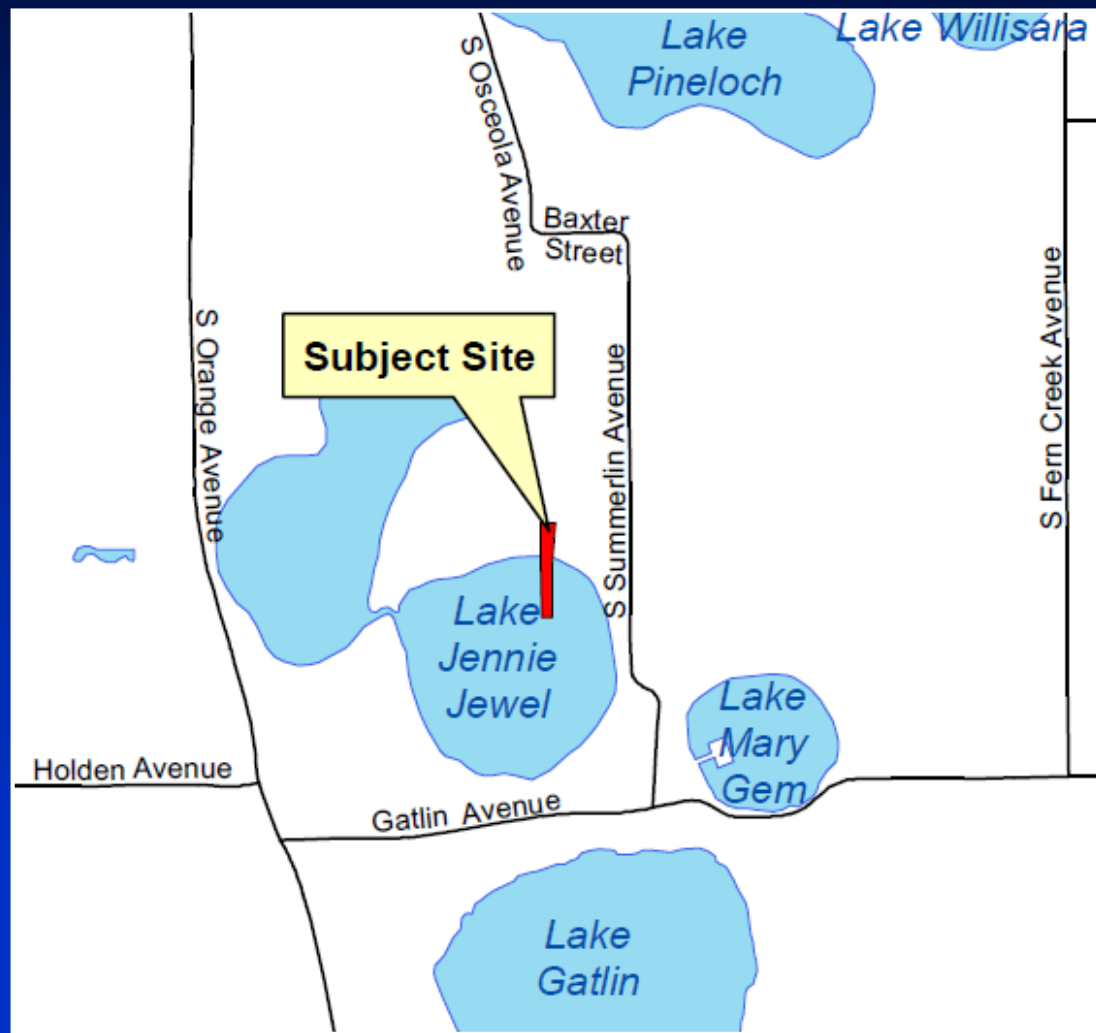

PARCEL ID No.: 12-23-29-0516-00-521



# Aerial

620 Lillian Drive, Orlando



PARCEL ID No.: 12-23-29-0516-00-521





# Existing Conditions





# Site Plan

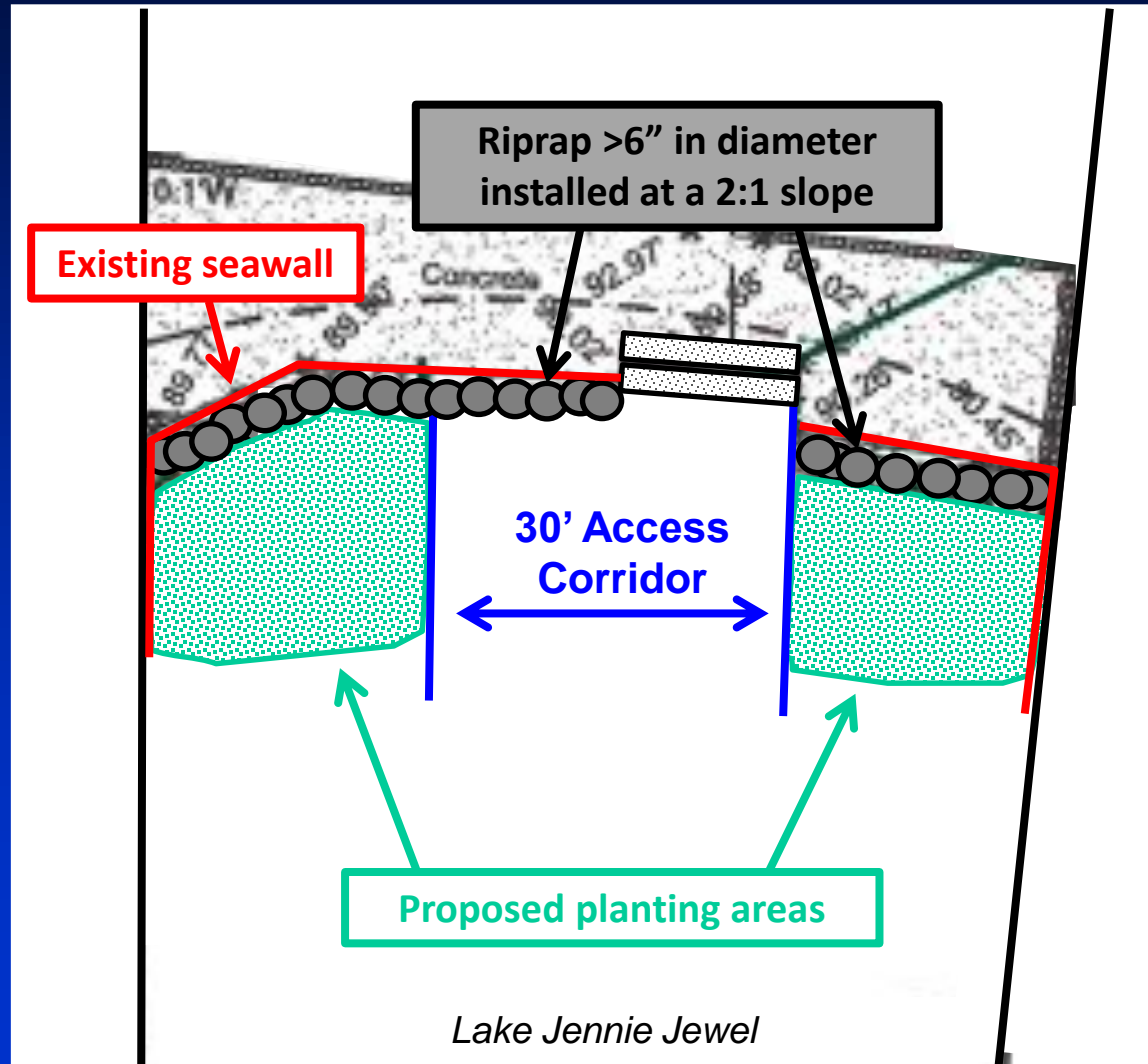

*Lake Jennie Jewel*



# Site Plan

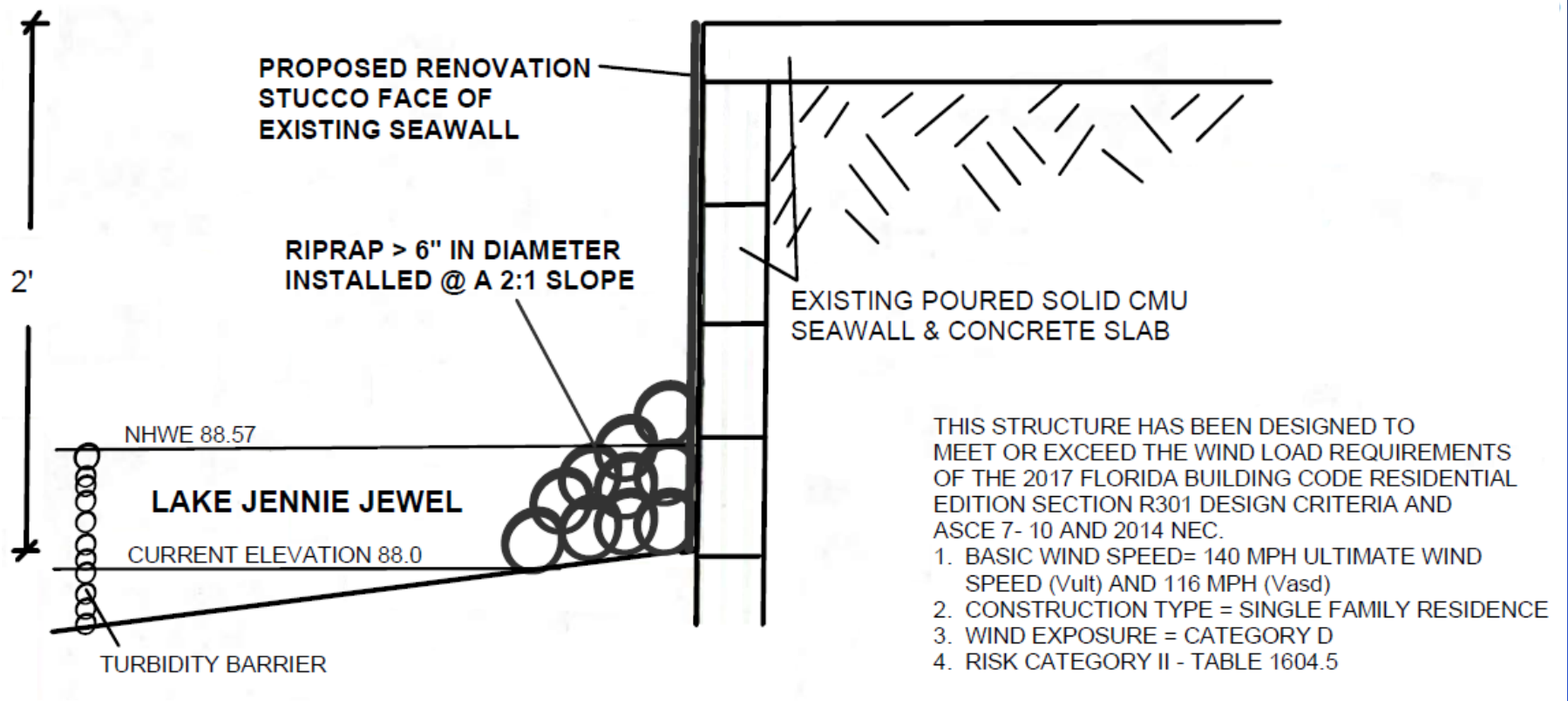



# Considerations

- **Project reviewed in accordance with Chapter 15, Article VI and the review criteria and conditions of issuance therein.**
- **Riprap and plantings will be installed waterward of the seawall, except in front of the stairs used to access water.**
- **An administrative penalty of \$200 has been paid by the applicants for construction of the wall without prior authorization.**
- **Notification of the public hearing was sent to property owners within 500 feet of the project site; no objections were received.**



## Action Requested

- Approval of the after-the-fact Shoreline Alteration/Dredge and Fill permit application (SADF-19-03-005) for Denise Hatch, subject to the conditions listed in the staff report. District 3