



Interoffice Memorandum

tar
JAN 3 20 4:21PM

DATE: December 30, 2019 JAN 3 20 4:46

TO: Katie A. Smith, Deputy Clerk of the Board of County Commissioners, County Comptroller's Office

THROUGH: Cheryl Gillespie, Supervisor, Agenda Development Office

FROM: Lisette M. Egipciaco, Development Coordinator Planning Division *Jme*

CONTACT PERSON(S): **Lisette M. Egipciaco,**
Development Coordinator
Planning Division 407-836-5684
Lisette.Egipciaco@ocfl.net

SUBJECT: Request for Board of County Commissioners Public Hearing

Project Name: Spring Grove – Northeast Planned Development / Phase 3 – Parcel 28 Preliminary Subdivision Plan Case # PSP-19-03-081

Type of Hearing: Preliminary Subdivision Plan

Applicant(s): Eric Warren
Poulos & Bennett, LLC
2602 East Livingston Street, Suite B
Orlando, Florida 32803

Commission District: 1

General Location: North of Flemings Road / East of Avalon Road

Parcel ID #(s) 20-24-27-0000-00-009

of Posters: 2

Use: 107 Single-Family Residential Dwelling Units

Feb. 11, 2020 @ 2pm

Size / Acreage: 24.23 gross acres

BCC Public Hearing
Required by: Orange County Code, Chapter 34, Article III,
Section 34-69 and Chapter 30, Article III, Section
30-89

Clerk's Advertising
Requirements: (1) At least 15 days before the BCC public hearing
date, publish an advertisement in the Legal
Notices section of *The Orlando Sentinel*
describing the particular request, the general
location of the subject property, and the date,
time, and place when the BCC public hearing will
be held;

and

(2) At least 10 days before the BCC public
hearing date, send notices of BCC public hearing
by U.S. mail to owners of property within 300 feet
of the subject property and beyond.

Spanish Contact Person: Para más información referente a esta vista
pública, favor de comunicarse con la División de
Planificación (Planning Division) al número 407-
836-8181.

Advertising Language:

This request is to subdivide 24.23 acres in order to construct 107 single-family residential dwelling units; District 1; North of Flemings Road / East of Avalon Road.

This request also includes the following waivers from Orange County Code:

- a. A waiver from Section 38-1382(h)(4), to allow alleys to be designed as a tract in lieu of the requirement that they shall be designed as a private easement.
- b. A waiver from Section 38-1384(g)(1), to allow garage access to be setback from an alley tract in lieu of an easement.
- c. A waiver from Section 38-1384(g)(2), to allow the reference to pertain to an alley tract in lieu of an easement.
- d. A waiver from Section 38-1384(i)(2), to allow vehicular access to garages or other off-street parking to be from a rear alley tract in lieu of an easement.

Material Provided:

(1) Names and last known addresses of property owners (*via email from Fiscal and Operational Support Division*);

(2) Location map (*to be mailed to property owners*)

Special Instructions to Clerk (if any):

Unless stated otherwise, the public hearing should be advertised to begin at 2:00 p.m., or as soon thereafter as the matter may be heard.

Please notify Lisette Egipciano of the scheduled date and time. The Planning Division will notify the applicant.

Attachments (location map and site plan sheet)

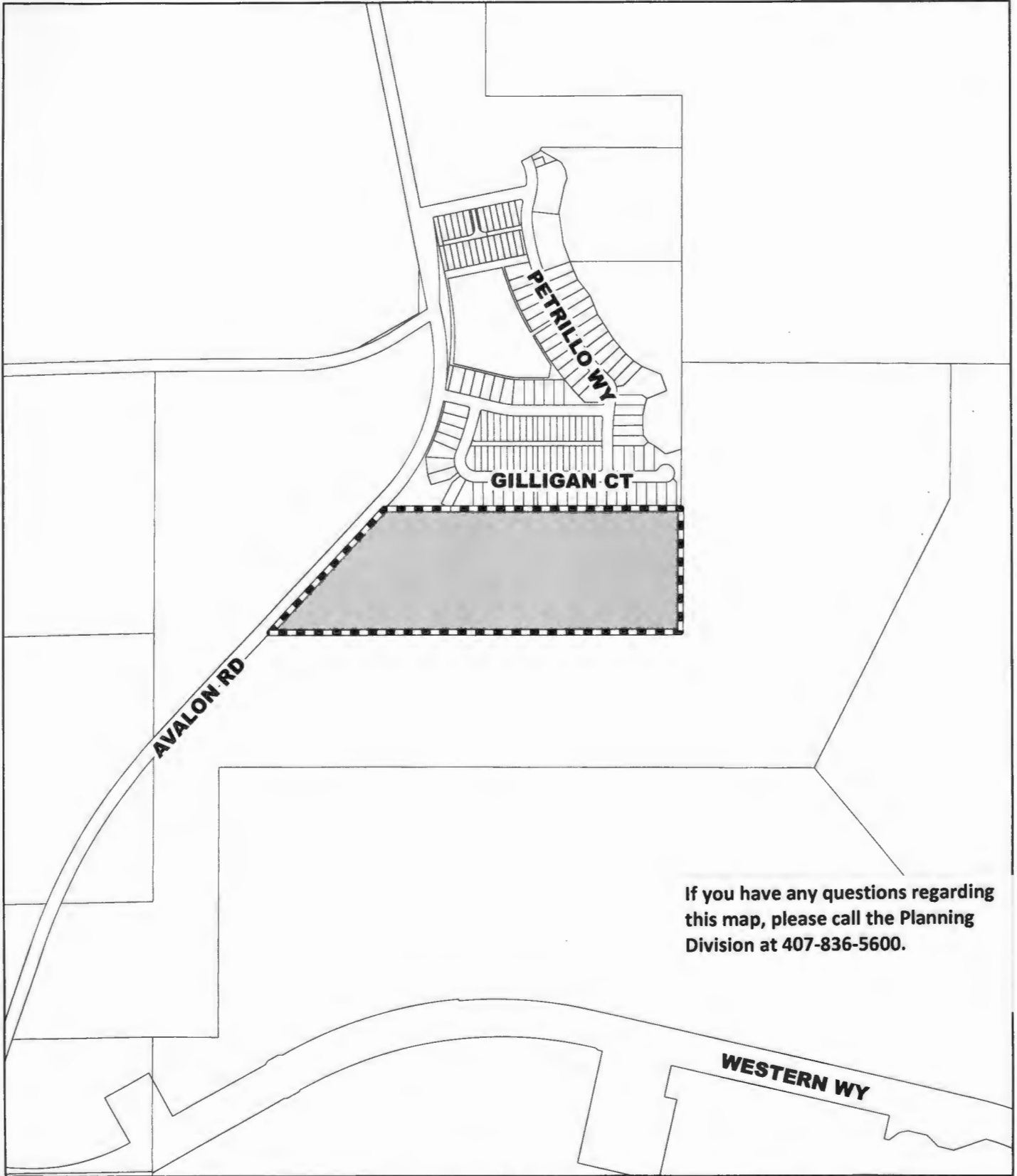

If you have any questions regarding this map, please call the Planning Division at 407-836-5600.

 Subject Property



1 inch = 650 feet

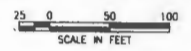

Key Map

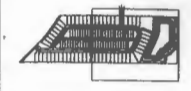

Conventions

	WETLAND
	WETLAND IMPACT
	WETLAND BUFFER

REVISIONS

NO.	DATE	BY	DESCRIPTION
01	05-14-10	WJG	ISSUED FOR PERMITS
02	05-14-10	WJG	ISSUED FOR PERMITS
03	05-14-10	WJG	ISSUED FOR PERMITS
04	05-14-10	WJG	ISSUED FOR PERMITS
05	05-14-10	WJG	ISSUED FOR PERMITS
06	05-14-10	WJG	ISSUED FOR PERMITS
07	05-14-10	WJG	ISSUED FOR PERMITS
08	05-14-10	WJG	ISSUED FOR PERMITS
09	05-14-10	WJG	ISSUED FOR PERMITS
10	05-14-10	WJG	ISSUED FOR PERMITS
11	05-14-10	WJG	ISSUED FOR PERMITS
12	05-14-10	WJG	ISSUED FOR PERMITS
13	05-14-10	WJG	ISSUED FOR PERMITS
14	05-14-10	WJG	ISSUED FOR PERMITS
15	05-14-10	WJG	ISSUED FOR PERMITS
16	05-14-10	WJG	ISSUED FOR PERMITS
17	05-14-10	WJG	ISSUED FOR PERMITS
18	05-14-10	WJG	ISSUED FOR PERMITS
19	05-14-10	WJG	ISSUED FOR PERMITS
20	05-14-10	WJG	ISSUED FOR PERMITS
21	05-14-10	WJG	ISSUED FOR PERMITS
22	05-14-10	WJG	ISSUED FOR PERMITS
23	05-14-10	WJG	ISSUED FOR PERMITS
24	05-14-10	WJG	ISSUED FOR PERMITS
25	05-14-10	WJG	ISSUED FOR PERMITS
26	05-14-10	WJG	ISSUED FOR PERMITS
27	05-14-10	WJG	ISSUED FOR PERMITS
28	05-14-10	WJG	ISSUED FOR PERMITS
29	05-14-10	WJG	ISSUED FOR PERMITS
30	05-14-10	WJG	ISSUED FOR PERMITS
31	05-14-10	WJG	ISSUED FOR PERMITS
32	05-14-10	WJG	ISSUED FOR PERMITS
33	05-14-10	WJG	ISSUED FOR PERMITS
34	05-14-10	WJG	ISSUED FOR PERMITS
35	05-14-10	WJG	ISSUED FOR PERMITS
36	05-14-10	WJG	ISSUED FOR PERMITS
37	05-14-10	WJG	ISSUED FOR PERMITS
38	05-14-10	WJG	ISSUED FOR PERMITS
39	05-14-10	WJG	ISSUED FOR PERMITS
40	05-14-10	WJG	ISSUED FOR PERMITS
41	05-14-10	WJG	ISSUED FOR PERMITS
42	05-14-10	WJG	ISSUED FOR PERMITS
43	05-14-10	WJG	ISSUED FOR PERMITS
44	05-14-10	WJG	ISSUED FOR PERMITS
45	05-14-10	WJG	ISSUED FOR PERMITS
46	05-14-10	WJG	ISSUED FOR PERMITS
47	05-14-10	WJG	ISSUED FOR PERMITS
48	05-14-10	WJG	ISSUED FOR PERMITS
49	05-14-10	WJG	ISSUED FOR PERMITS
50	05-14-10	WJG	ISSUED FOR PERMITS
51	05-14-10	WJG	ISSUED FOR PERMITS
52	05-14-10	WJG	ISSUED FOR PERMITS
53	05-14-10	WJG	ISSUED FOR PERMITS
54	05-14-10	WJG	ISSUED FOR PERMITS
55	05-14-10	WJG	ISSUED FOR PERMITS
56	05-14-10	WJG	ISSUED FOR PERMITS
57	05-14-10	WJG	ISSUED FOR PERMITS
58	05-14-10	WJG	ISSUED FOR PERMITS
59	05-14-10	WJG	ISSUED FOR PERMITS
60	05-14-10	WJG	ISSUED FOR PERMITS
61	05-14-10	WJG	ISSUED FOR PERMITS
62	05-14-10	WJG	ISSUED FOR PERMITS
63	05-14-10	WJG	ISSUED FOR PERMITS
64	05-14-10	WJG	ISSUED FOR PERMITS
65	05-14-10	WJG	ISSUED FOR PERMITS
66	05-14-10	WJG	ISSUED FOR PERMITS
67	05-14-10	WJG	ISSUED FOR PERMITS
68	05-14-10	WJG	ISSUED FOR PERMITS
69	05-14-10	WJG	ISSUED FOR PERMITS
70	05-14-10	WJG	ISSUED FOR PERMITS
71	05-14-10	WJG	ISSUED FOR PERMITS
72	05-14-10	WJG	ISSUED FOR PERMITS
73	05-14-10	WJG	ISSUED FOR PERMITS
74	05-14-10	WJG	ISSUED FOR PERMITS
75	05-14-10	WJG	ISSUED FOR PERMITS
76	05-14-10	WJG	ISSUED FOR PERMITS
77	05-14-10	WJG	ISSUED FOR PERMITS
78	05-14-10	WJG	ISSUED FOR PERMITS
79	05-14-10	WJG	ISSUED FOR PERMITS
80	05-14-10	WJG	ISSUED FOR PERMITS
81	05-14-10	WJG	ISSUED FOR PERMITS
82	05-14-10	WJG	ISSUED FOR PERMITS
83	05-14-10	WJG	ISSUED FOR PERMITS
84	05-14-10	WJG	ISSUED FOR PERMITS
85	05-14-10	WJG	ISSUED FOR PERMITS
86	05-14-10	WJG	ISSUED FOR PERMITS
87	05-14-10	WJG	ISSUED FOR PERMITS
88	05-14-10	WJG	ISSUED FOR PERMITS
89	05-14-10	WJG	ISSUED FOR PERMITS
90	05-14-10	WJG	ISSUED FOR PERMITS
91	05-14-10	WJG	ISSUED FOR PERMITS
92	05-14-10	WJG	ISSUED FOR PERMITS
93	05-14-10	WJG	ISSUED FOR PERMITS
94	05-14-10	WJG	ISSUED FOR PERMITS
95	05-14-10	WJG	ISSUED FOR PERMITS
96	05-14-10	WJG	ISSUED FOR PERMITS
97	05-14-10	WJG	ISSUED FOR PERMITS
98	05-14-10	WJG	ISSUED FOR PERMITS
99	05-14-10	WJG	ISSUED FOR PERMITS
100	05-14-10	WJG	ISSUED FOR PERMITS

HORIZON WEST VILLAGE I SPRING GROVE NORTHEAST PD-PHASE 3 - PARCEL 28

Submitted To
ORANGE COUNTY, FL

Sheet Title
SITE PLAN

Sheet No.
C3.01

Date
May 14, 2010



Poulos & Bennett, L.L.C.
3002 E. Livingston St., Orlando, FL 32803
Tel: 407-687-2000 www.poulosandbenett.com
Map No. 20047

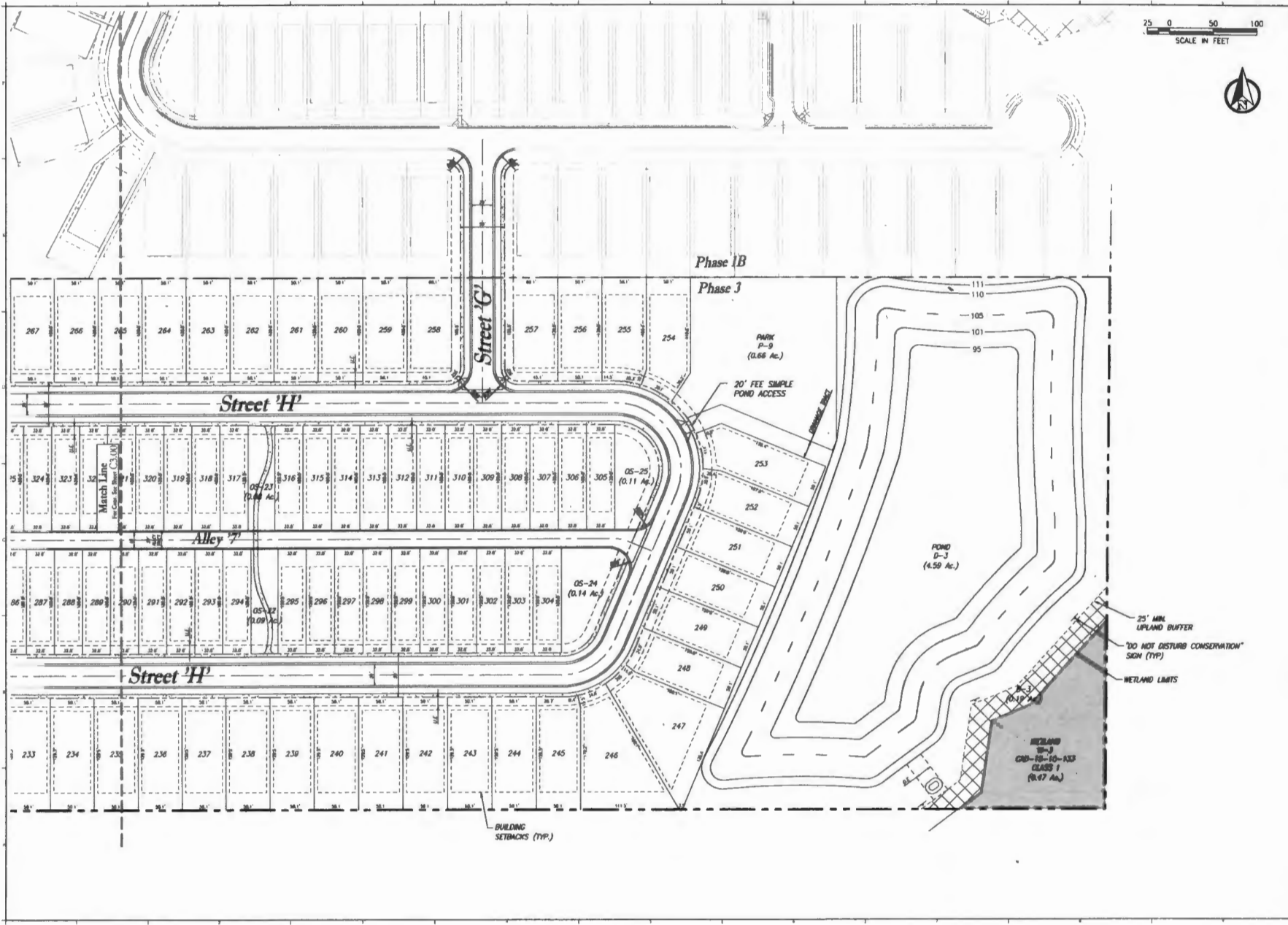

1. 2004-01-01 COLUMN REDUCED - HOUSE - PARCELS 28 & 29. 2004-01-01 COLUMN REDUCED - HOUSE - PARCELS 28 & 29. 2004-01-01 COLUMN REDUCED - HOUSE - PARCELS 28 & 29.