

Board of County Commissioners

**Shoreline Alteration/Dredge and Fill Permit
Application**

SADF-19-12-020

Applicant: Christopher Reeves

November 10, 2020



Location Map

1614 Lakeside Drive, Orlando

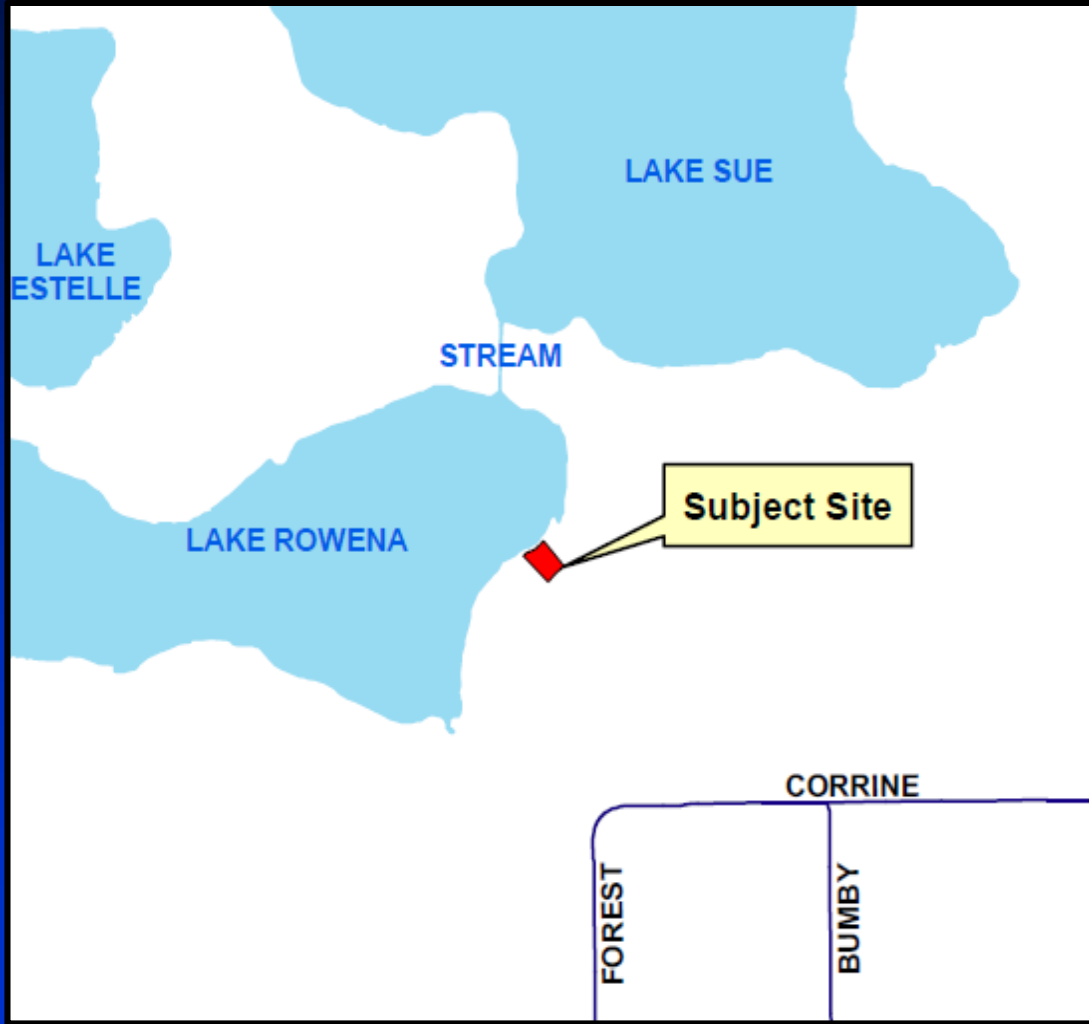

Parcel ID No.: 18-22-30-5596-01-170

1614 Lakeside Drive, Orlando

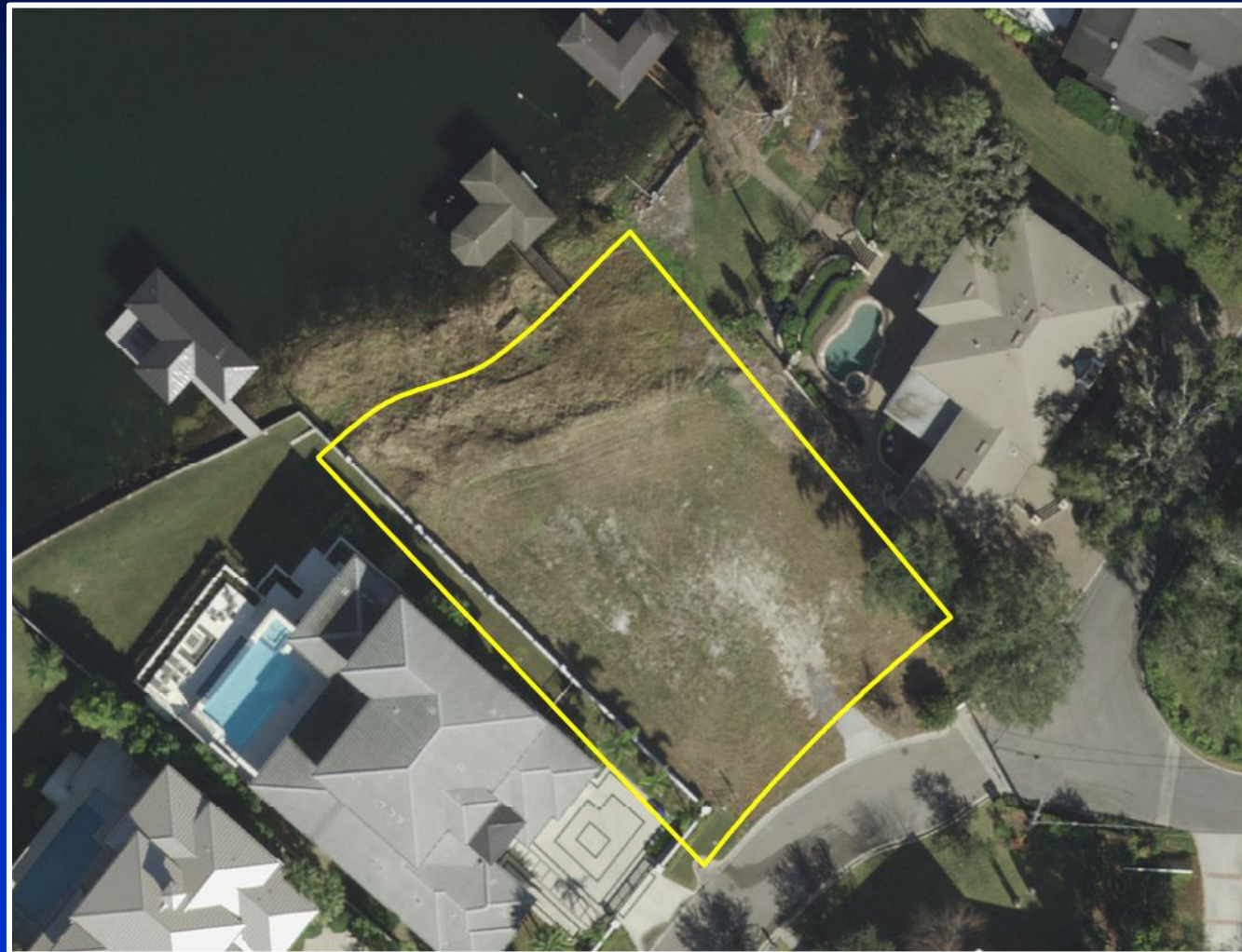

Parcel ID No.: 18-22-30-5596-01-170



Existing Conditions





Site Plan

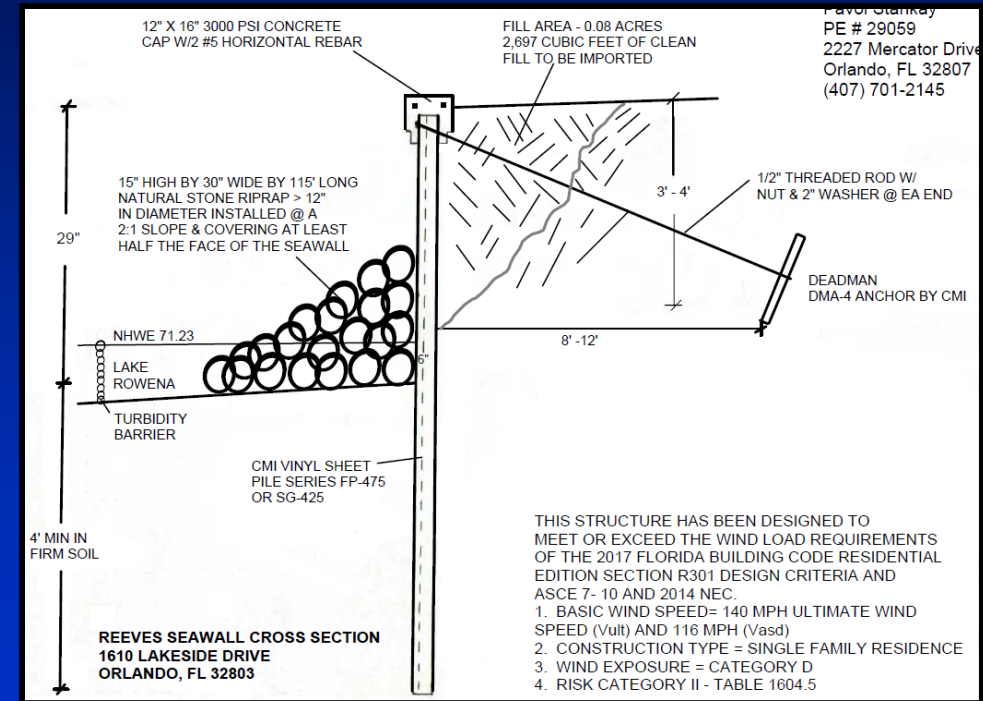
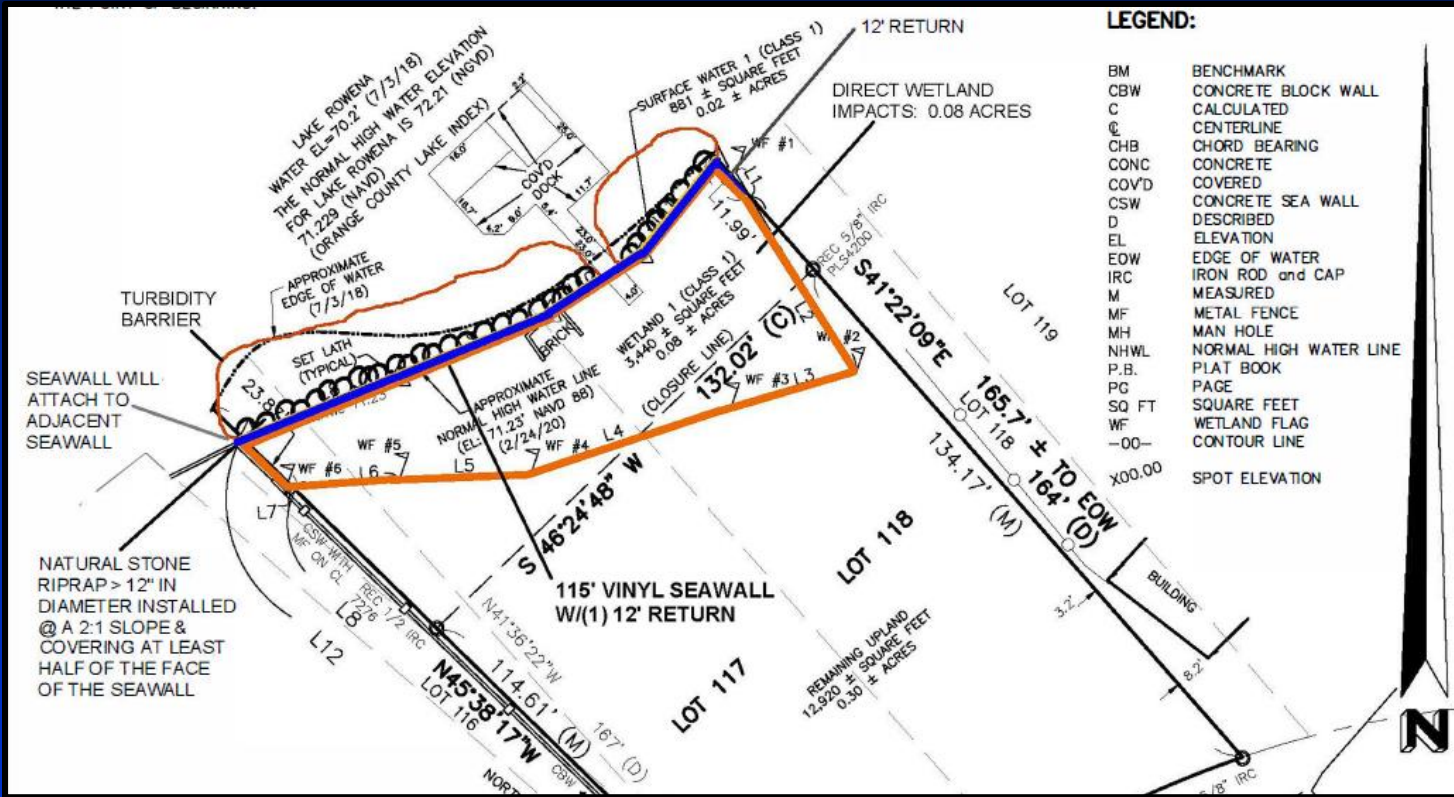

Favor Stankay
PE # 29059
2227 Mercator Drive
Orlando, FL 32807
(407) 701-2145



Site Plan on Aerial

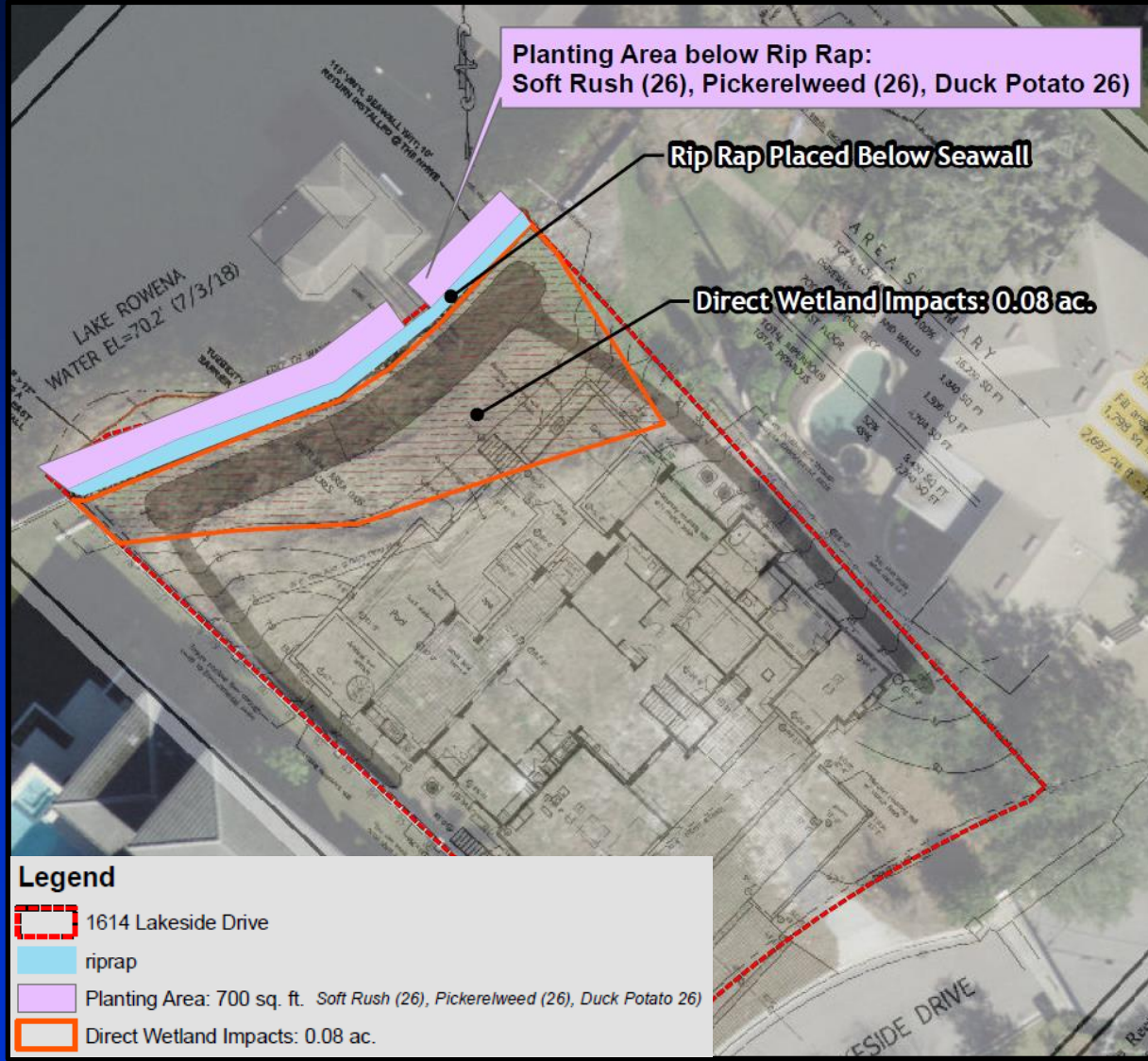



Considerations

- **Project reviewed in accordance with Chapter 15, Article VI and the review criteria and conditions of issuance therein.**
- **Based on prior Board direction, slope replacement with riprap and plantings are required for new seawalls and replacement seawalls.**
 - **The applicant will install riprap and plantings.**
- **The applicant will purchase 0.04 wetland mitigation credits from the Colbert-Cameron Mitigation Bank to offset wetland impacts.**
- **Notification of the public hearing was sent to property owners within 500 feet of the project site; no objections were received.**



Finding

- Pursuant to Orange County Code, Chapter 15, Article VI, the Environmental Protection Division (EPD) staff has evaluated the proposed SADF application and required documents and has made a finding that the request is consistent with Section 15-218.



Action Requested

- **Acceptance of the findings and recommendation of the Environmental Protection Division staff and approval of Shoreline Alteration/Dredge and Fill Permit SADF-19-12-020 for Christopher Reeves, subject to the conditions listed in the staff report.**
District 5