

Board of County Commissioners

Public Hearings

September 22, 2020

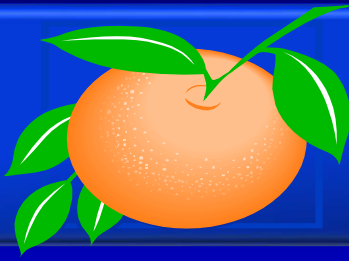

Harrell Oaks PD / Harrell Oaks Preliminary Subdivision Plan

- Case:** PSP-19-12-431
- Project Name:** Harrell Oaks PD / Harrell Oaks PSP
- Applicant:** Rick V. Baldocchi, AVCON, Inc
- Districts:** 3 and 5
- Acreage:** 16.91 gross acres
- Location:** Generally located north and south of Trevarthon Road and east of Harrell Road
- Request:** To subdivide 16.91 acres in order to construct 63 single-family residential dwelling units.



Harrell Oaks PD / Harrell Oaks Preliminary Subdivision Plan Future Land Use Map

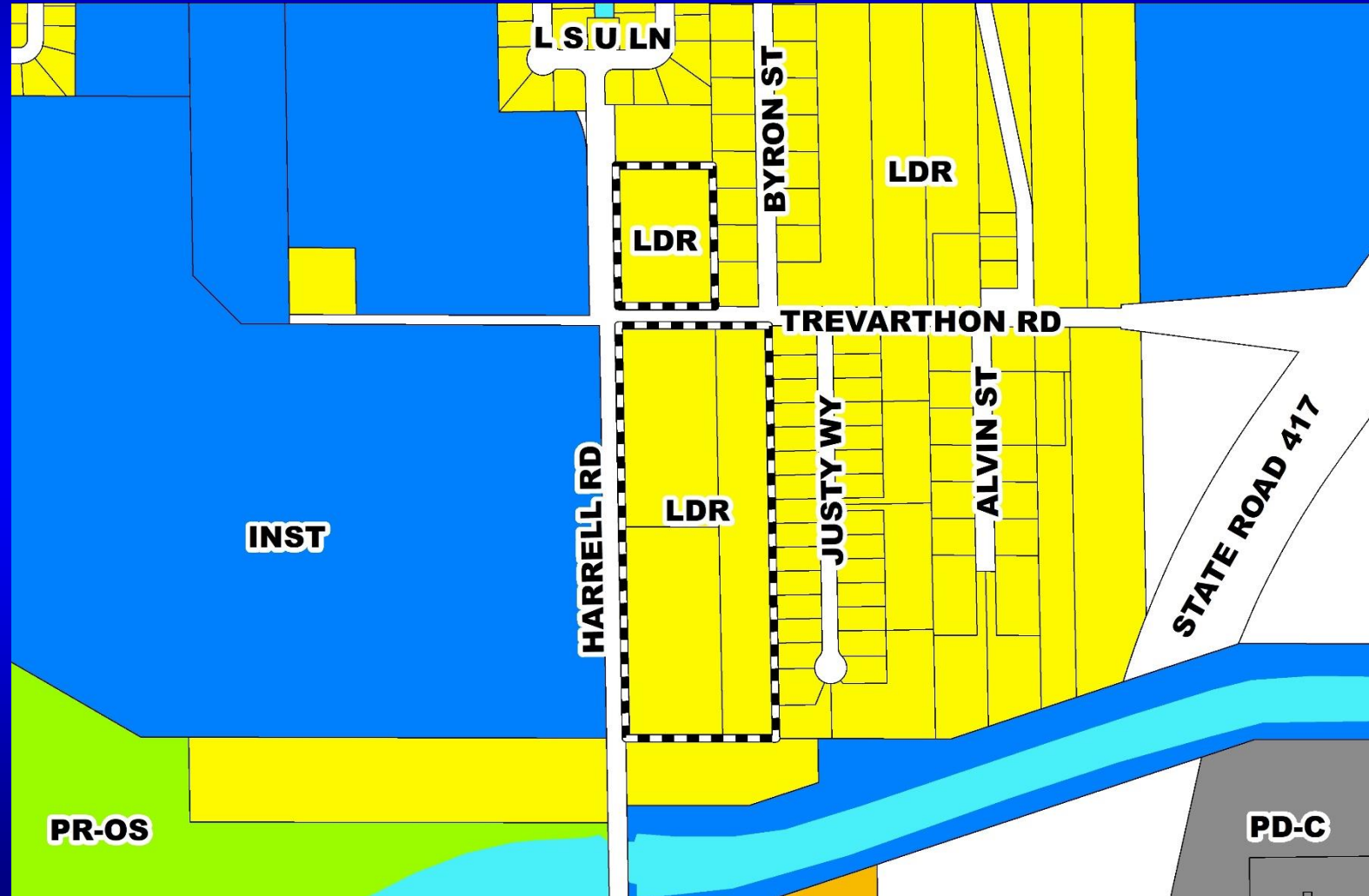



Harrell Oaks PD / Harrell Oaks Preliminary Subdivision Plan Zoning Map

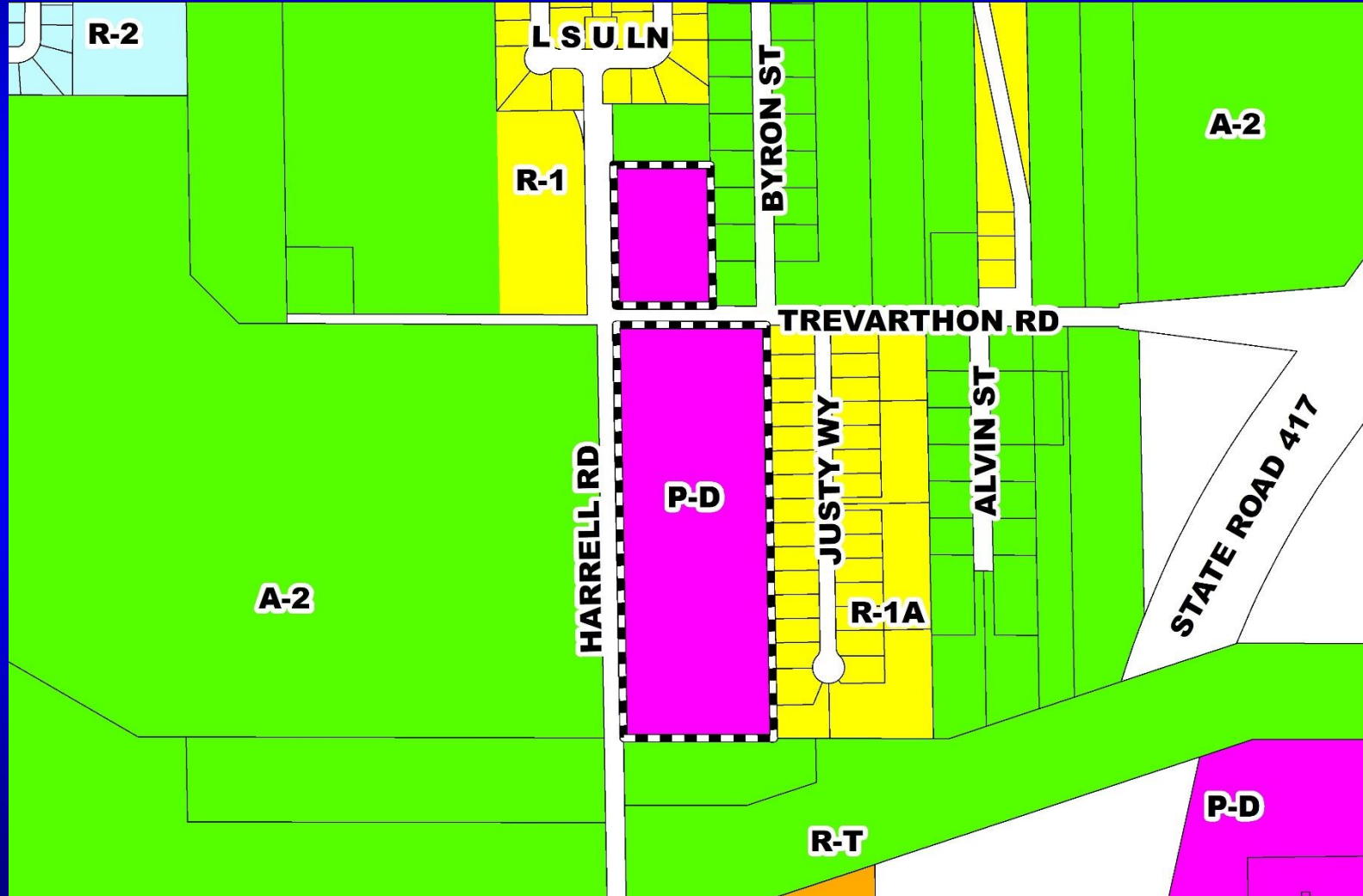



Harrell Oaks PD / Harrell Oaks Preliminary Subdivision Plan Aerial Map





Action Requested

Make a finding of consistency with the Comprehensive Plan (CP) and approve the substantial change to the Sutton Lakes Planned Development / Land Use Plan (PD/LUP) dated “Received May 28, 2020”, subject to the conditions listed under the DRC Recommendation in the Staff Report.

District 1



RZ-19-10-044 – Stephen Allen Planning and Zoning Commission (PZC) Board-Called Hearing

- Case:** RZ-19-10-044
- Applicant:** Stephen Allen, Civil Corp Engineering, Inc.
- District:** 3
- Location:** 5177 Hoffner Ave; or generally located on the west side of Petroff Avenue, 230 feet north of Hoffner Avenue
- Acreage:** 3.90 gross acre
- From:** R-2 (Residential District) (Restricted)
- To:** R-2 (Residential District)
- Proposed Use:** Thirty-eight (38) single-family attached residential dwelling units



RZ-20-07-050 – Jim Hall

Planning and Zoning Commission (PZC) Board-Called Hearing

- Case:** RZ-20-07-050
- Applicant:** Jim Hall, Hall Development Services, Inc.
- District:** 2
- Location:** 561 N. Thompson Road, or generally located north of East Votaw Road approximately 580 feet south of Oak Point Circle on the east side of North Thompson Road
- Acreage:** 1.44 gross acre
- From:** A-1 (Citrus Rural District)
- To:** R-1 (Single-Family Dwelling District)
- Proposed Use:** Five (5) single-family detached dwelling units



RZ-20-07-050 – Jim Hall

Planning and Zoning Commission (PZC) Board-Called Hearing

Future Land Use Map

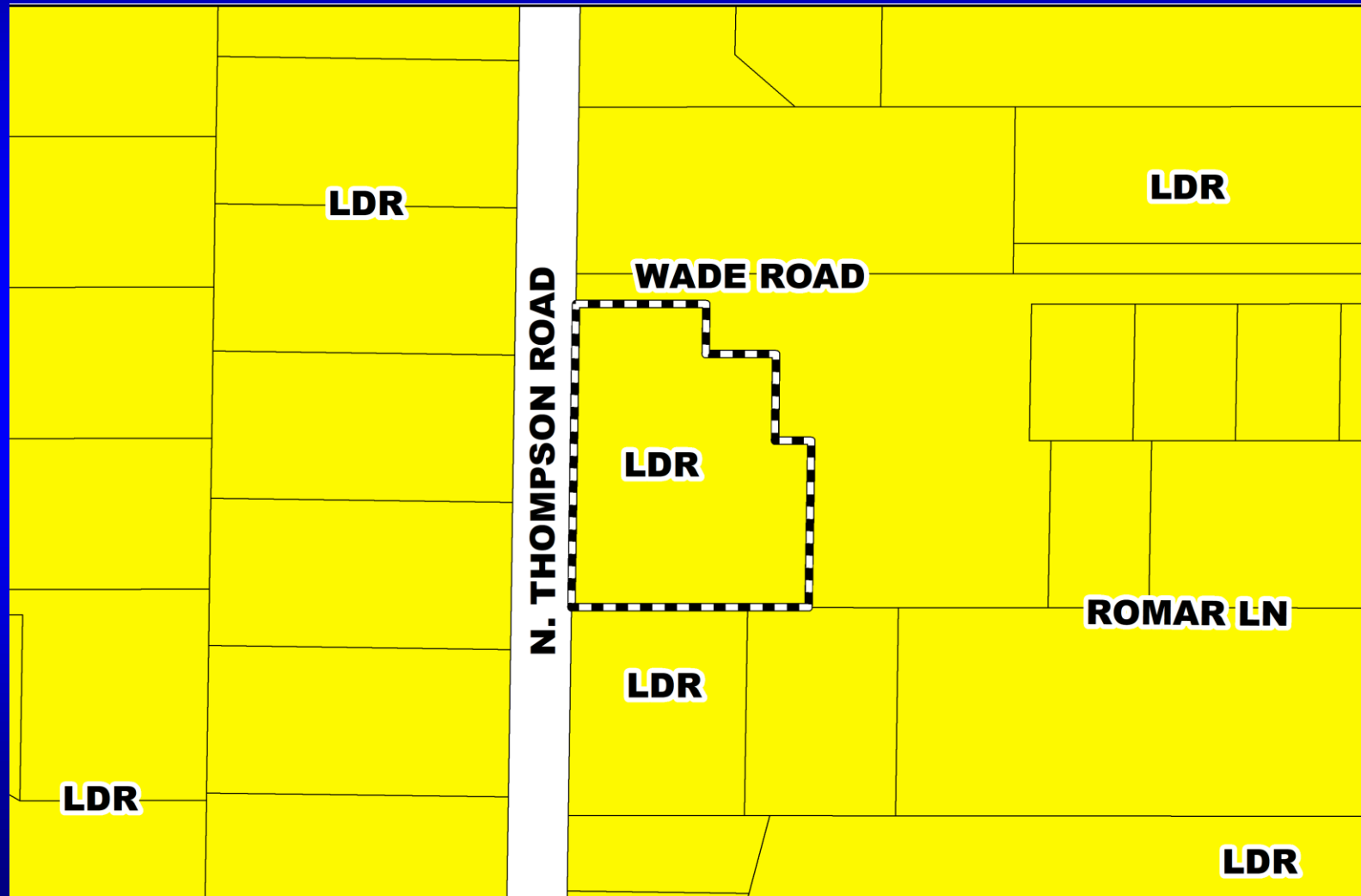



RZ-20-07-050 – Jim Hall

**Planning and Zoning Commission (PZC) Board-Called Hearing
Zoning Map**

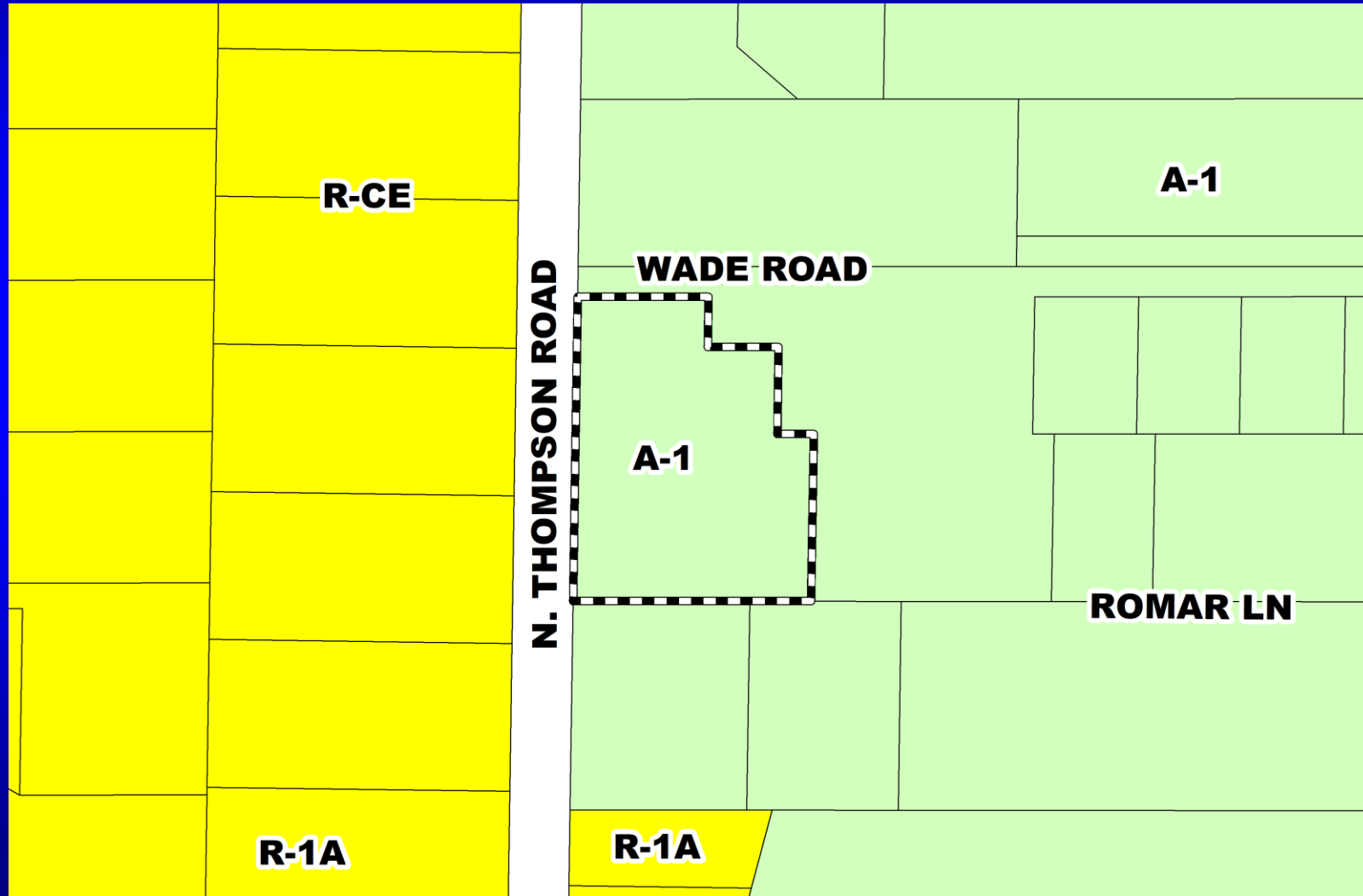



RZ-20-07-050 – Jim Hall

Planning and Zoning Commission (PZC) Board-Called Hearing

Proposed Zoning Map

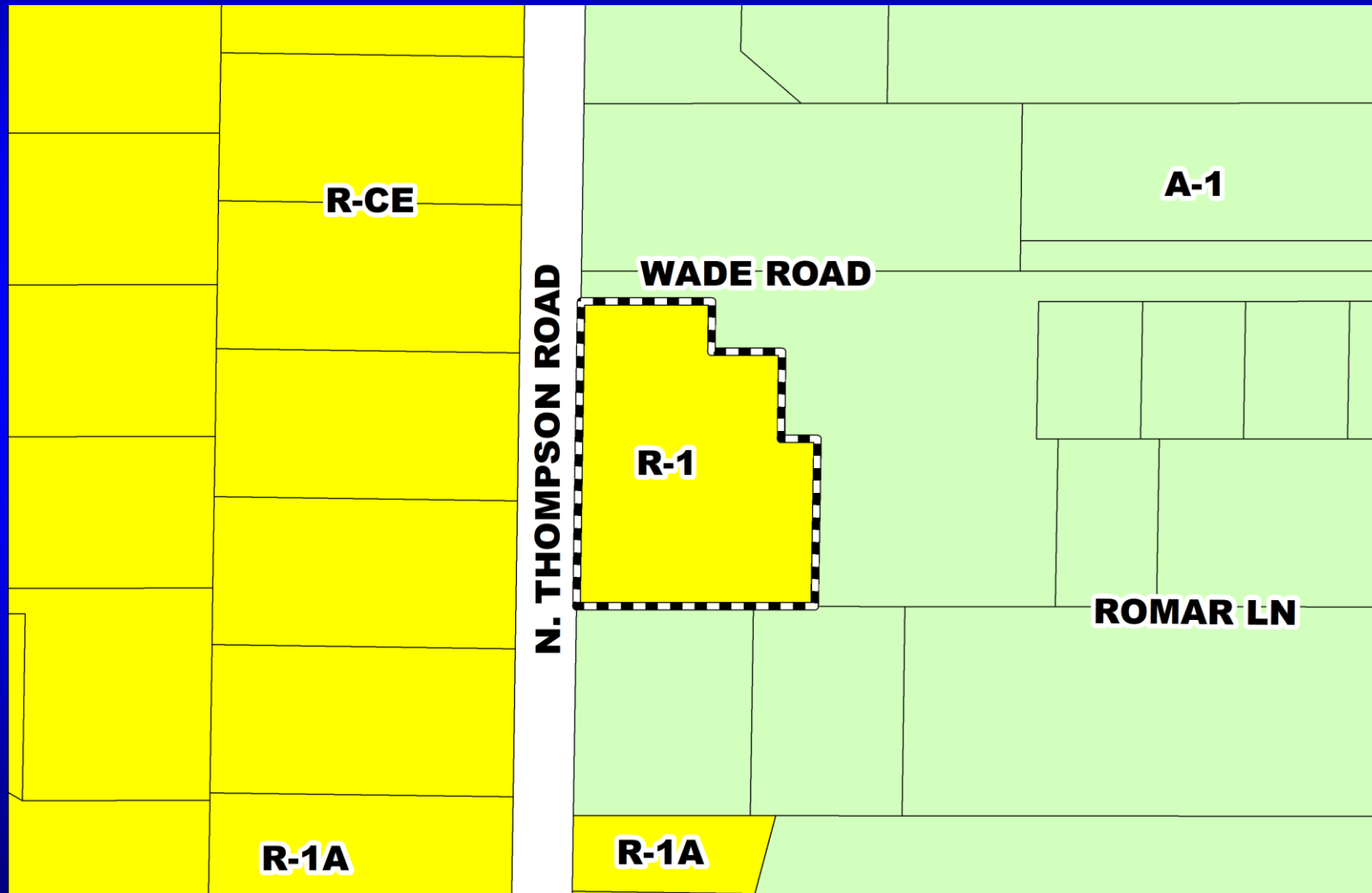



RZ-20-07-050 – Jim Hall

Planning and Zoning Commission (PZC) Board-Called Hearing

Aerial Map





New Restrictions

- 1. The subject property shall be limited to a maximum of four detached single-family residential units.**
- 2. The minimum lot size shall be 10,000 square feet.**
- 3. The minimum lot width shall be 70'.**



Action Requested

Make a finding of consistency with the Comprehensive Plan and approve the requested R-1 (Single Family Dwelling District) zoning, subject to the three restrictions, as presented.

District 2

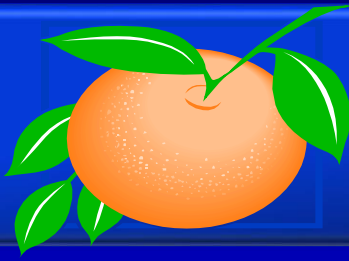

Collegiate Village PD / Collegiate Village CVC – West Parcel Development Plan

- Case:** DP-19-12-419
- Project Name:** Collegiate Village PD / Collegiate Village CVC – West Parcel DP
- Applicant:** Michelle Heatherly, Demetree Global
- District:** 5
- Acreage:** 13.00 gross acres
- Location:** Generally located south of University Boulevard and west of North Alafaya Trail
- Request:** To construct a student housing development consisting of 366 units (1,100 beds) on a total of thirteen (13) gross acres.



Collegiate Village PD / Collegiate Village CVC – West Parcel Development Plan Future Land Use Map

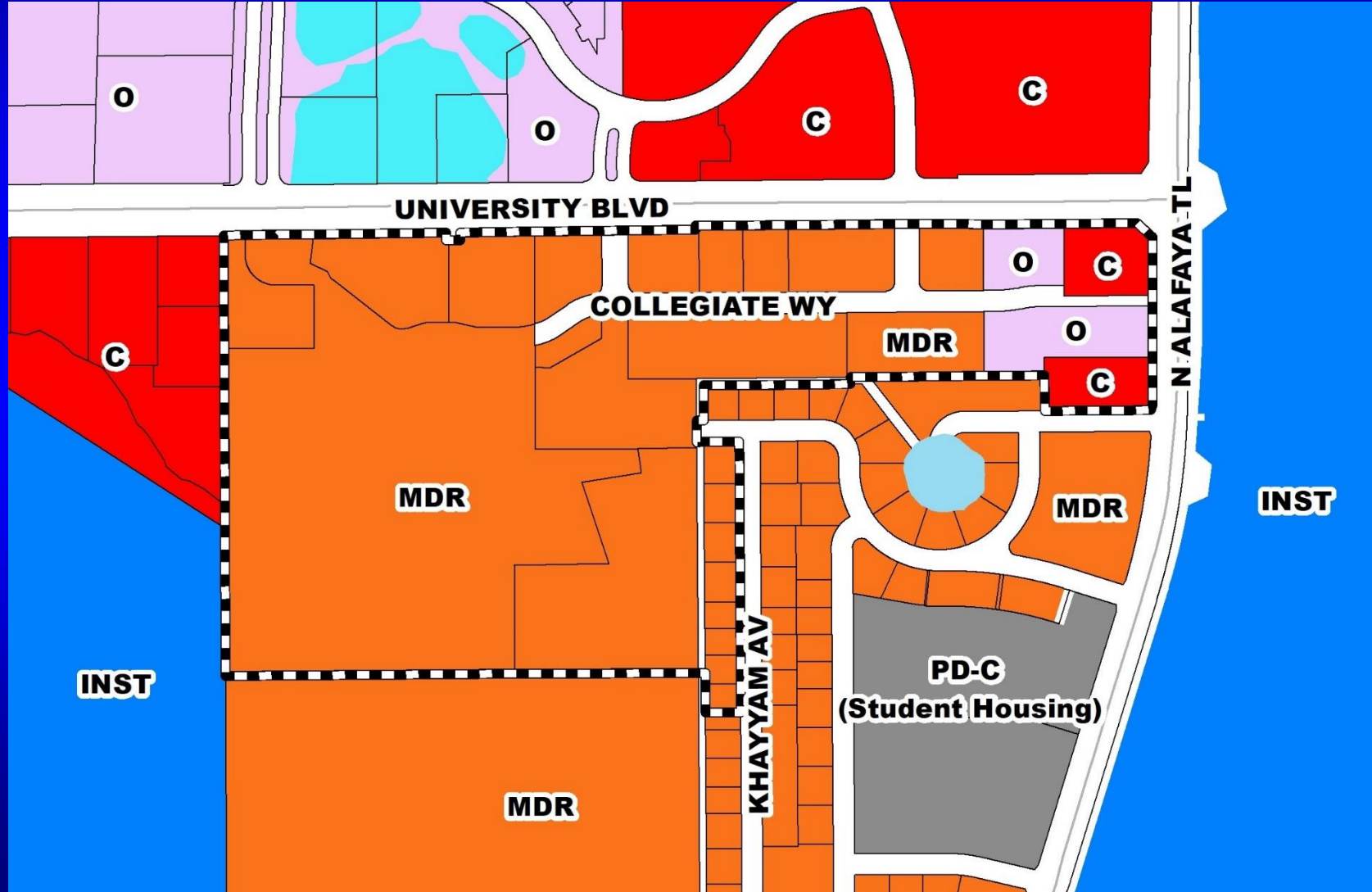



Collegiate Village PD / Collegiate Village CVC – West Parcel Development Plan Zoning Map

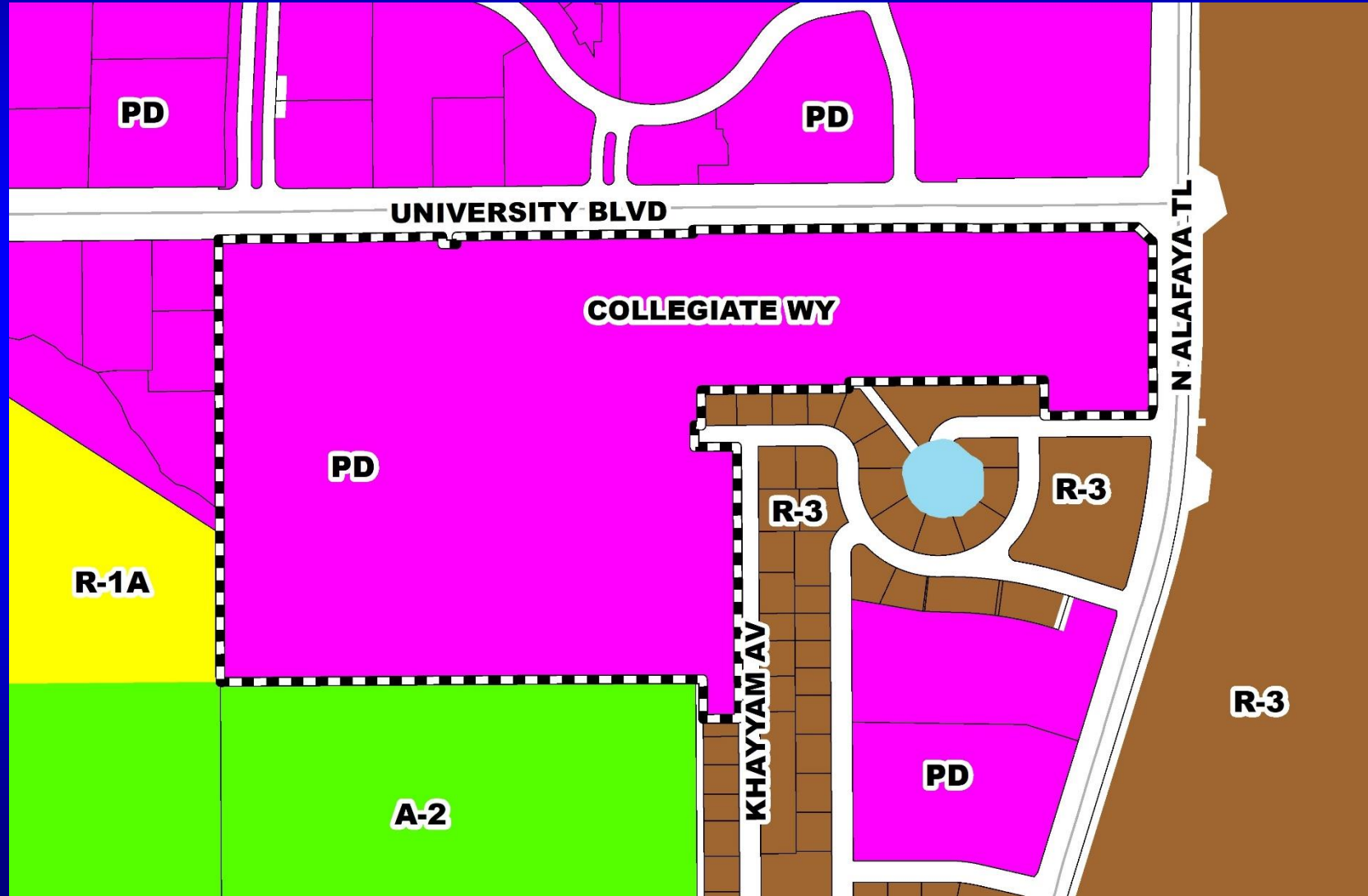



Collegiate Village PD / Collegiate Village CVC – West Parcel Development Plan Aerial Map

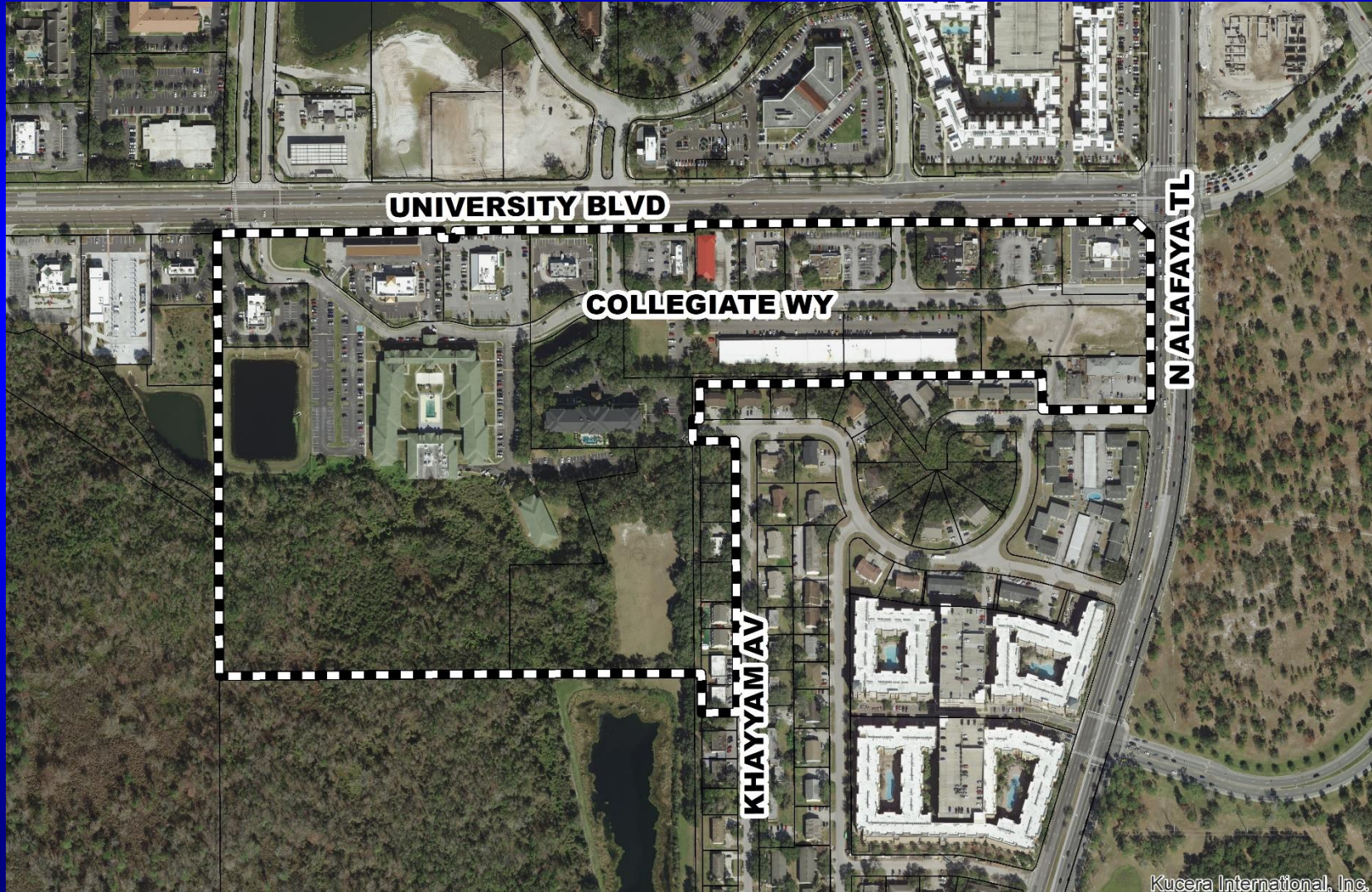



Collegiate Village PD / Collegiate Village CVC – West Parcel Development Plan Overall Development Plan

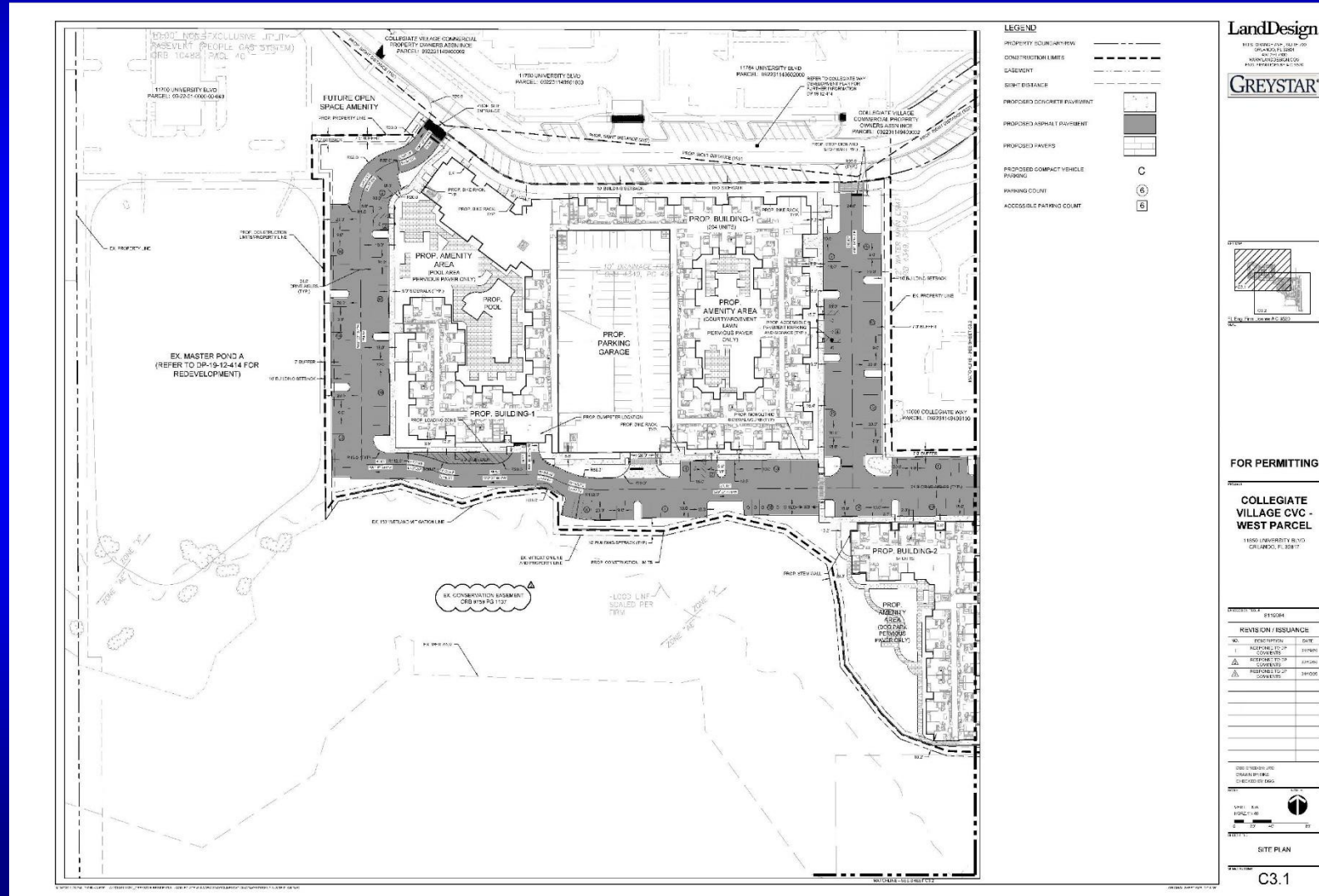

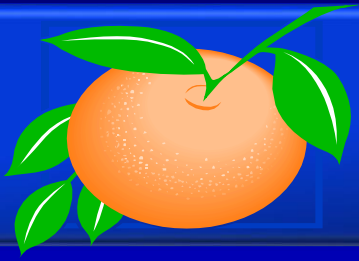

Action Requested

Make a finding of consistency with the Comprehensive Plan and approve the Collegiate Village PD / Collegiate Village CVC – West Parcel DP dated “Received April 10, 2020”, subject to the conditions listed under the DRC Recommendation in the Staff Report.

District 5



Little Lake Bryan PD / Parcel 4 – Lot 1 – Little Lake Bryan Center Development Plan

- Case:** DP-19-11-377
- Project Name:** Little Lake Bryan PD / Parcel 4 – Lot 1 – Little Lake Bryan Center DP
- Appellant:** Jonathan Huels, Lowndes, Drosdick, Doster, Kantor & Reed, P.A.
- Applicant:** Mitch Collins, Mitch Collins, P.E., Inc.
- District:** 1
- Acreage:** 4.74 gross acres
- Location:** Generally located south of Interstate 4 and east of State Road 535
- Request:** To consider an appeal of the Development Review Committee's (DRC) decision of May 27, 2020 to approve the Parcel 4 – Lot 1 – Little Lake Bryan Center Development Plan (DP) with certain conditions, specifically condition of approval #7, which required dedications of certain easements associated with the proposed widening of Vineland Avenue prior to construction plan approval.



Little Lake Bryan PD / Parcel 4 – Lot 1 – Little Lake Bryan Center Development Plan Future Land Use Map

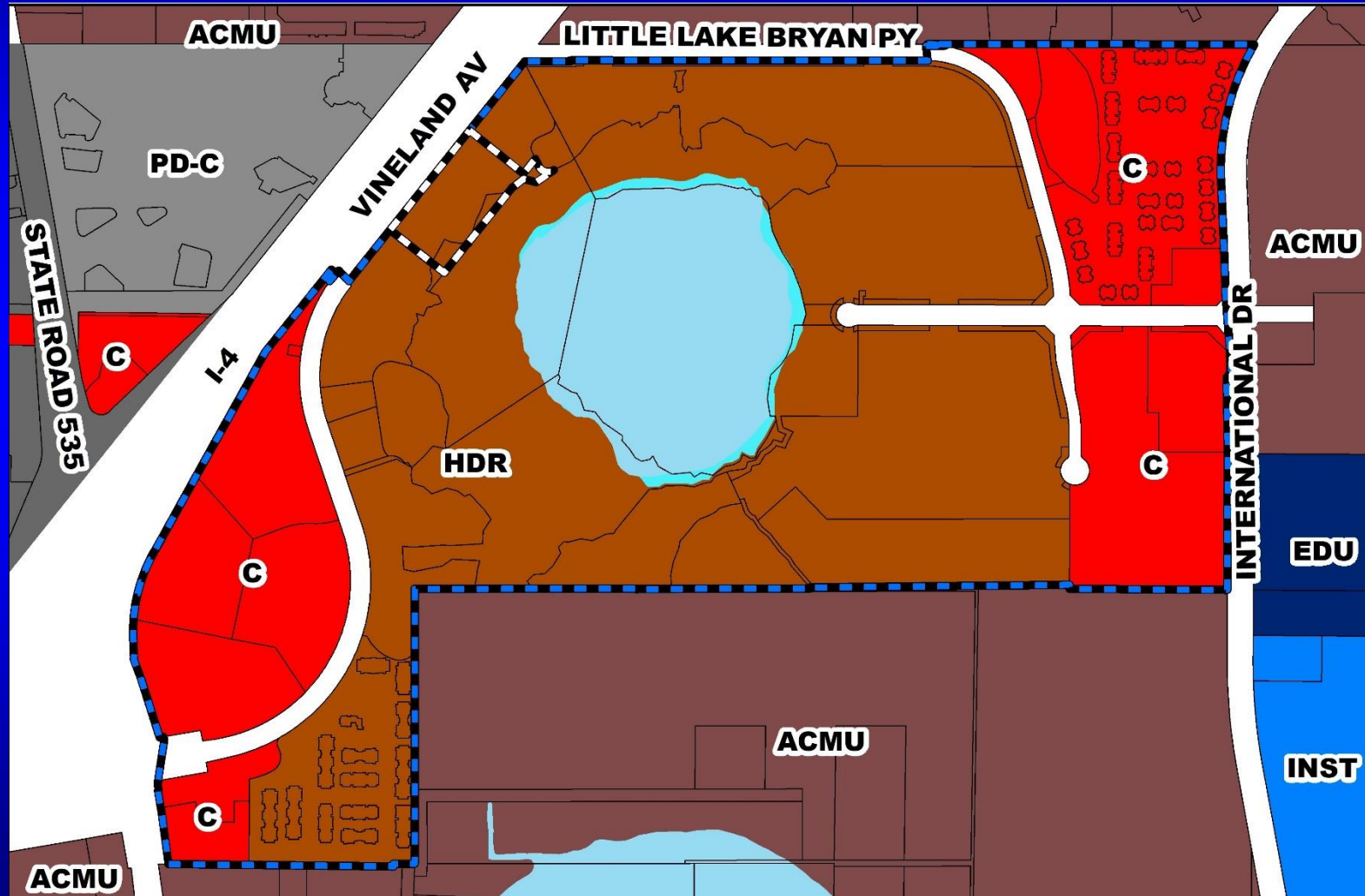



Little Lake Bryan PD / Parcel 4 – Lot 1 – Little Lake Bryan Center Development Plan Zoning Map

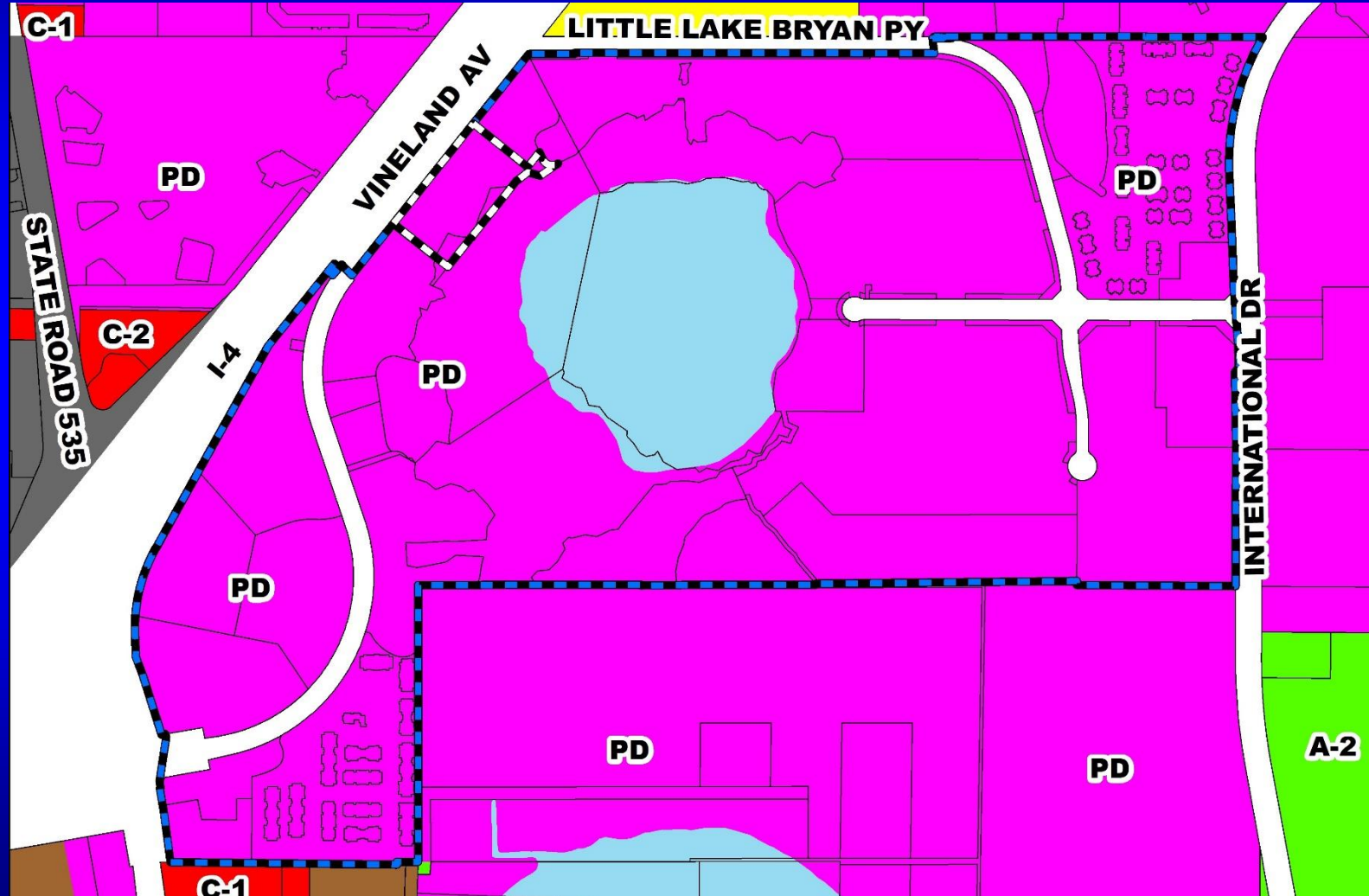



Little Lake Bryan PD / Parcel 4 – Lot 1 – Little Lake Bryan Center Development Plan Aerial Map

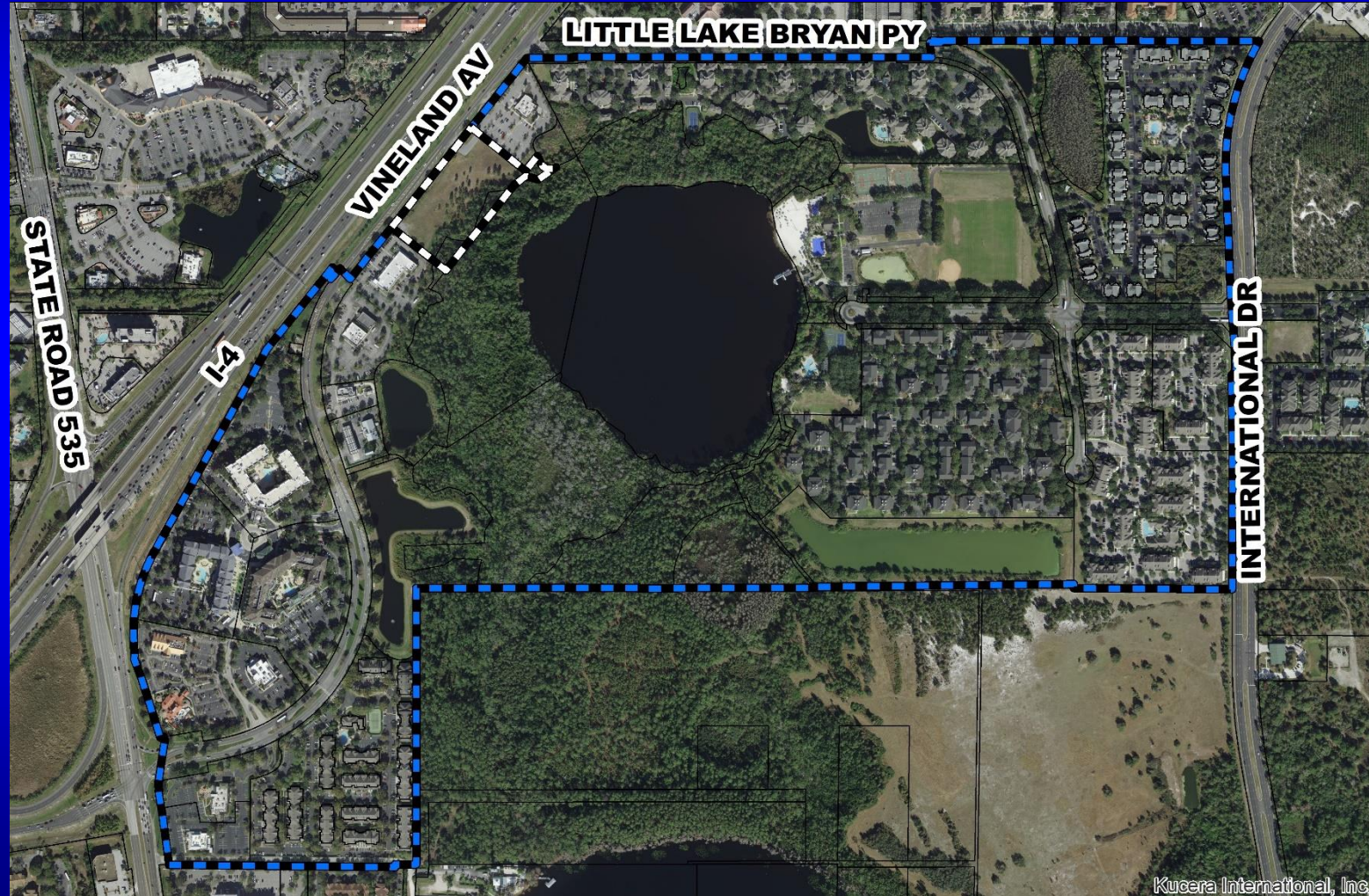

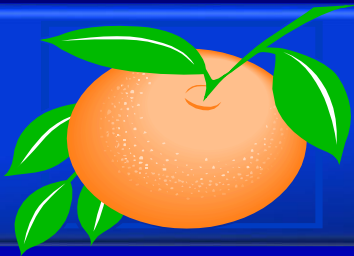

Little Lake Bryan PD / Parcel 4 – Lot 1 – Little Lake Bryan Center Development Plan

Overall Development Plan

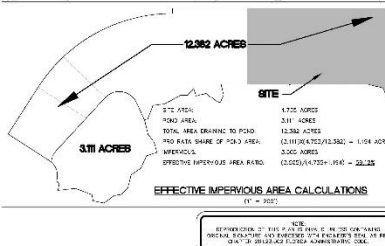
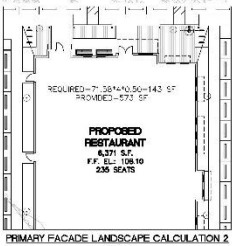
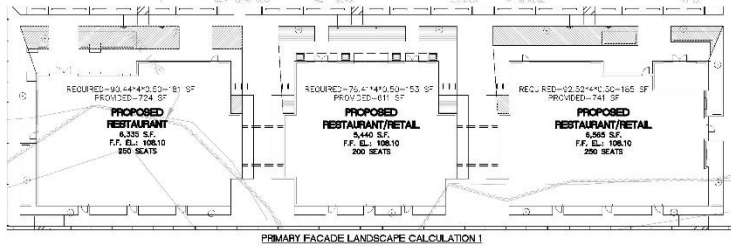
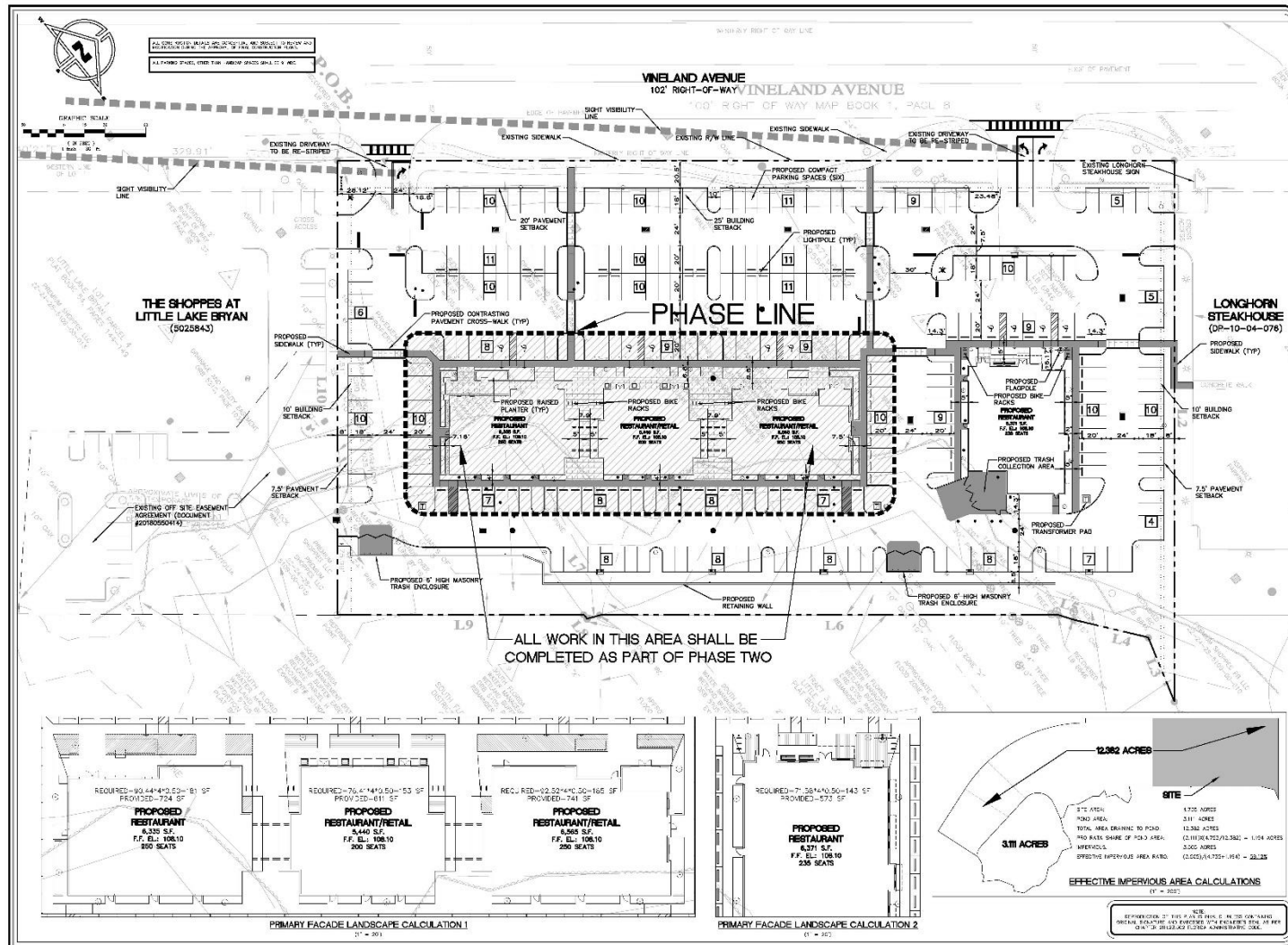

REV/DATE	BY
1/1/20	M.C.
2/1/20	M.C.
3/1/20	M.C.
4/1/20	M.C.
5/1/20	M.C.
6/1/20	M.C.
7/1/20	M.C.
8/1/20	M.C.
9/1/20	M.C.
10/1/20	M.C.
11/1/20	M.C.
12/1/20	M.C.

DEVELOPMENT PLAN (SITE)
FOR
LITTLE LAKE BRYAN PD/PARCEL 4/LOT 1
LITTLE LAKE BRYAN CENTER DP
VINELAND AVENUE
ORANGE COUNTY, FLORIDA

100% DESIGN PLAN FOR THE SITE OF VINELAND AVENUE
DATE: _____



DRAWN BY: M.C.
 CHECKED BY: M.C.
 DATE: 8-8-20
 SCALE: 1" = 30'
 JOB NO: 20-003
 SHEET NO: DP-1
 OF 2

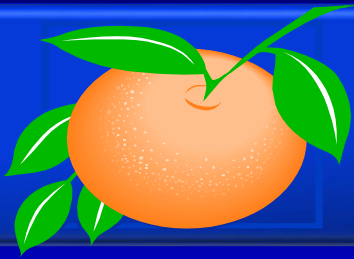

Condition of Approval #7

The required road right-of-way and drainage and construction easements for Vineland Avenue, as identified by the approved Modified Preliminary Design Study, as defined in that certain Amended and Restated Vineland Pointe Agreement, recorded under Instrument Number #20160653429 in the Public Records of Orange County Florida, as has been and may further be amended, shall be conveyed or dedicated to the County prior to or in conjunction with construction plan approval.

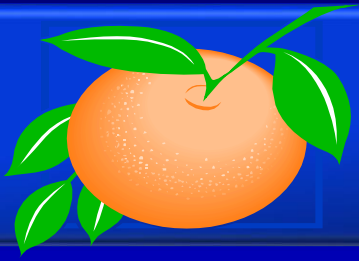

Action Requested

Uphold the DRC action of May 27, 2020 and approve the Little Lake Bryan PD / Parcel 4 – Lot 1 – Little Lake Bryan Center DP dated “Received February 5, 2020”, subject to the conditions listed under the DRC Recommendation in the Staff Report.

District 1



Ginn Property (aka Greenway Park) Planned Development / Land Use Plan

- Case:** CDR-20-03-077
- Project Name:** Ginn Property (aka Greenway Park) PD
- Applicant:** Julie Salvo, Tavistock Development Company
- District:** 4
- Acreage:** 1,711.62 gross acres (overall PD)
127.75 gross acres (affected parcels only)
- Location:** Generally located north and south of State Road 417 and west of Boggy Creek Road
- Request:** To allow for C-3 uses of animal shelters, boarding kennels, animal compounds, and training of animals with outruns or outdoor compounds on Parcel 5; and to reallocate commercial entitlements between PD Parcels 4, 5, & 6. Additionally, one (1) waiver from Orange County Code to allow the required parking to be calculated at 22 spaces in accordance with an approved parking study, in lieu of the required parking ratio of one space per 300 square feet is associated with this request.



Ginn Property (aka Greenway Park) Planned Development / Land Use Plan Future Land Use Map

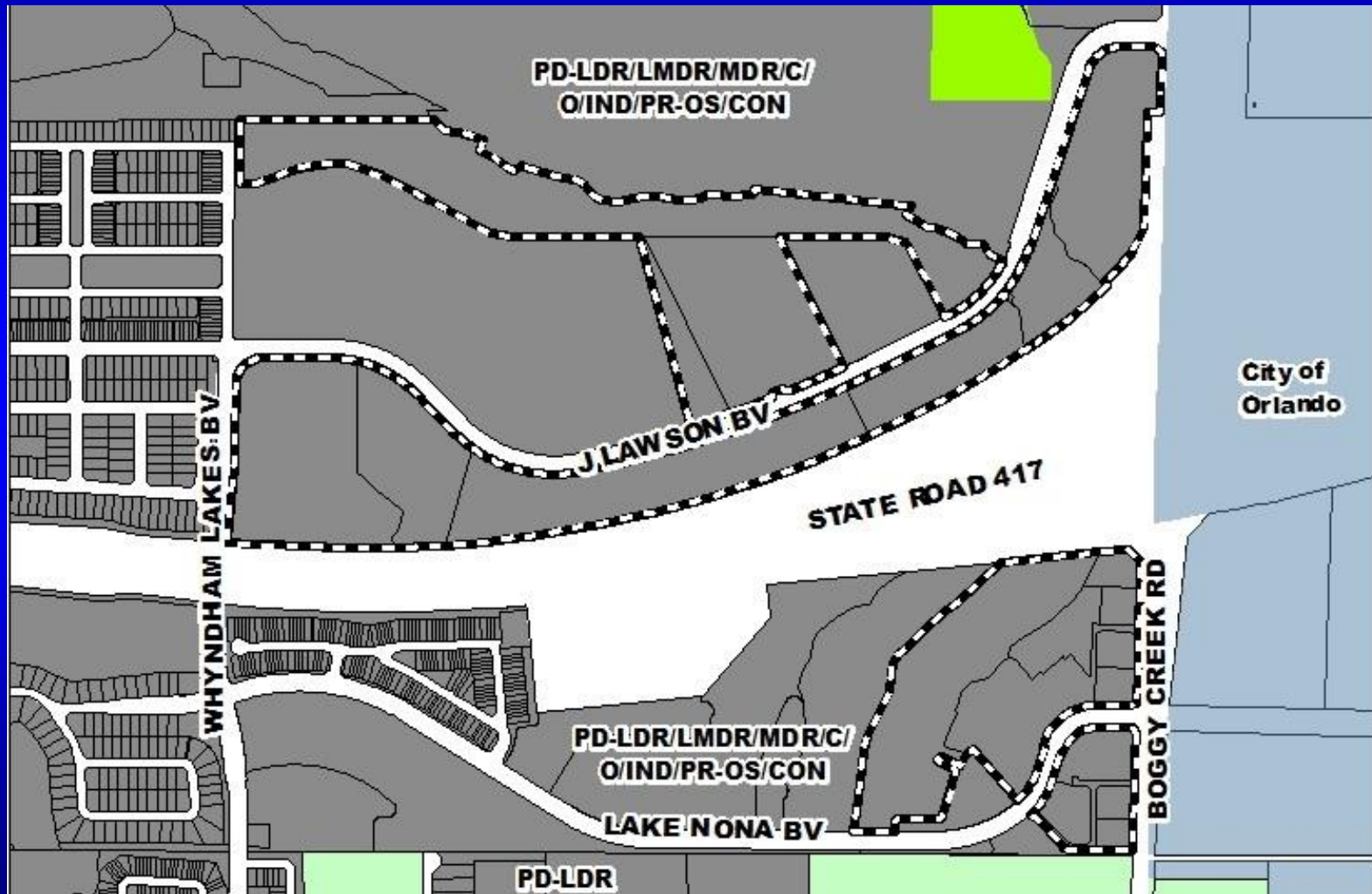



Ginn Property (aka Greenway Park) Planned Development / Land Use Plan Zoning Map

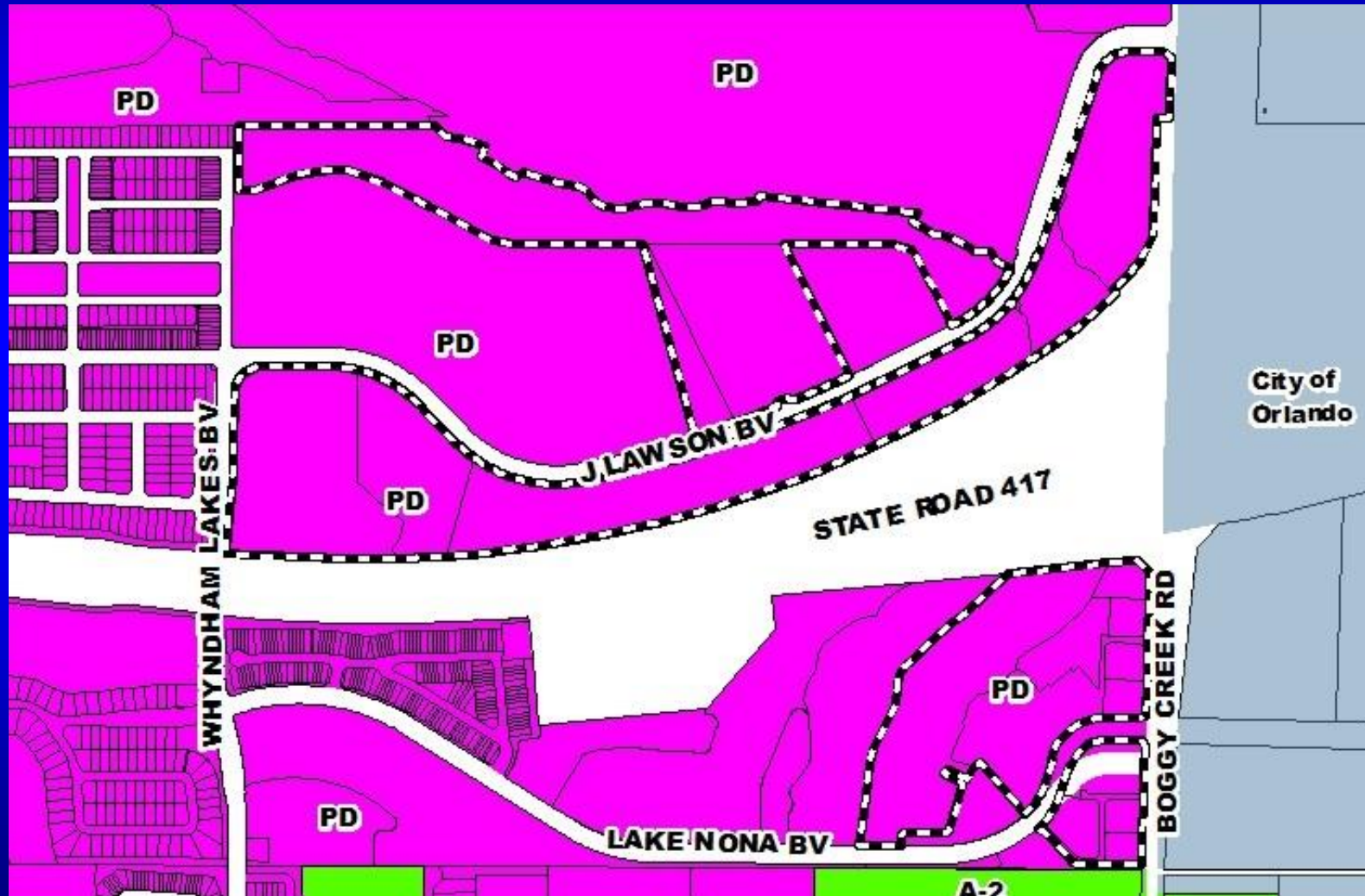



Ginn Property (aka Greenway Park) Planned Development / Land Use Plan Aerial Map

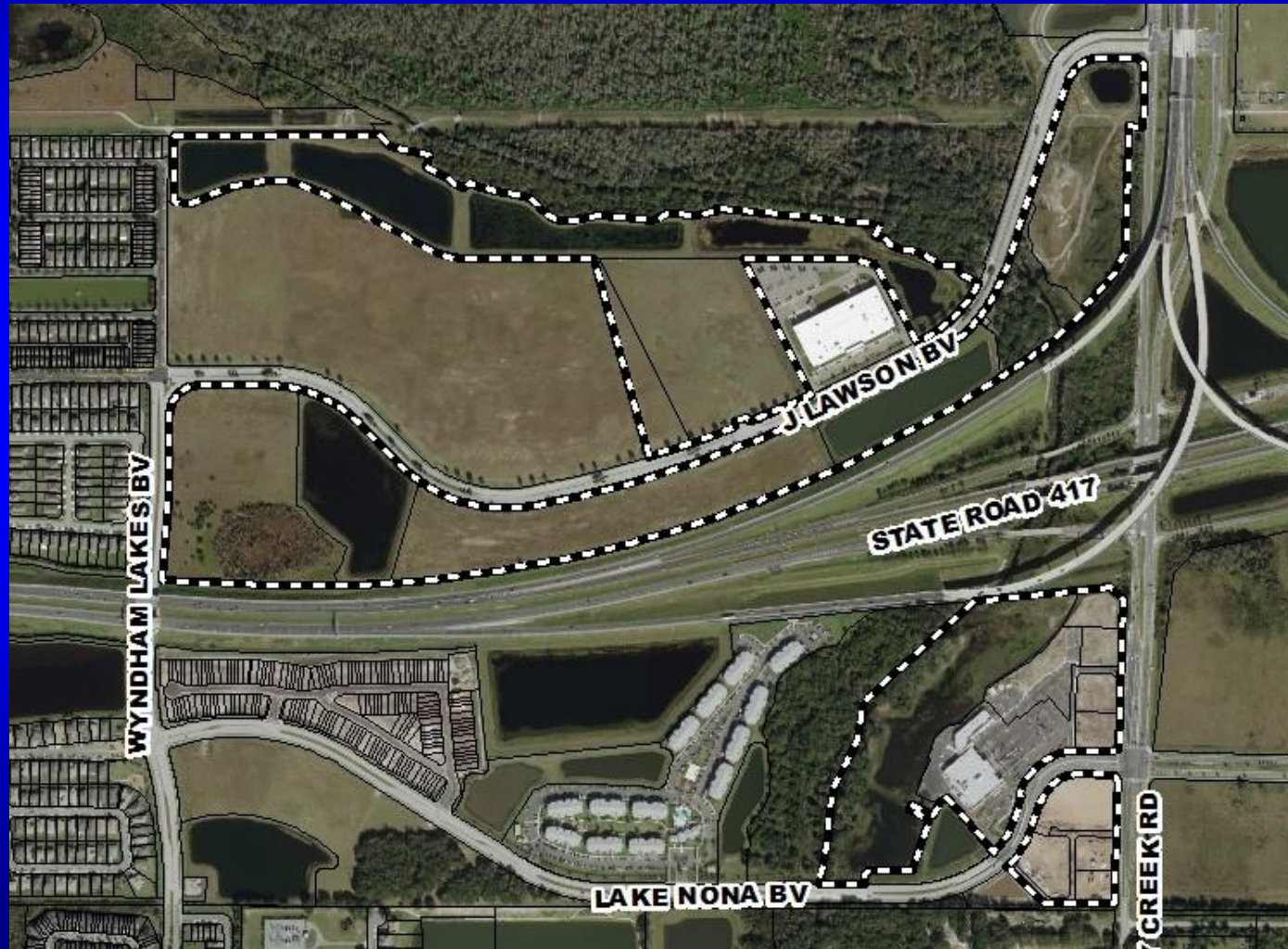

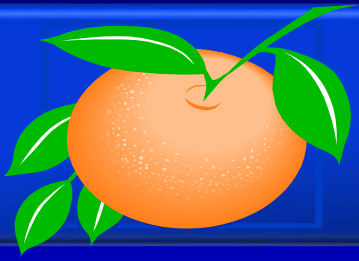

Action Requested

Make a finding of consistency with the Comprehensive Plan (CP) and approve the substantial change to the Ginn Property (aka Greenway Park) Planned Development / Land Use Plan (PD/LUP) dated “Received April 28, 2020”, subject to the conditions listed under the DRC Recommendation in the Staff Report.

District 4

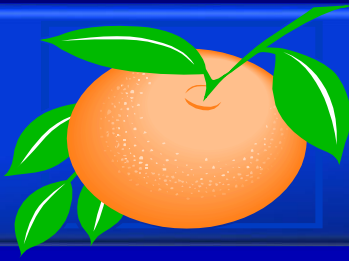

Bargrove Property PD / Bargrove Preliminary Subdivision Plan

- Case:** CDR-20-06-158
- Project Name:** Bargrove Property PD / Bargrove PSP
- Applicant:** Robert Paymayesh
- District:** 2
- Acreage:** 192.92 gross acres (overall PD)
- Location:** Generally located north of Sadler Road and east of U.S. 441
- Request:** To delete four (4) lots in order to reconfigure Active Park P-1 and Open Space OS-7, thereby eliminating BCC condition of approval #25; add two (2) lots on Street "B"; depict a phasing line; change grading type on Lots 41 – 46 and 74 – 86 from Type "A" to Type "C", and revise the cul-de-sac on Street "B".



Bargrove Property PD / Bargrove Preliminary Subdivision Plan Future Land Use Map





Bargrove Property PD / Bargrove Preliminary Subdivision Plan Zoning Map

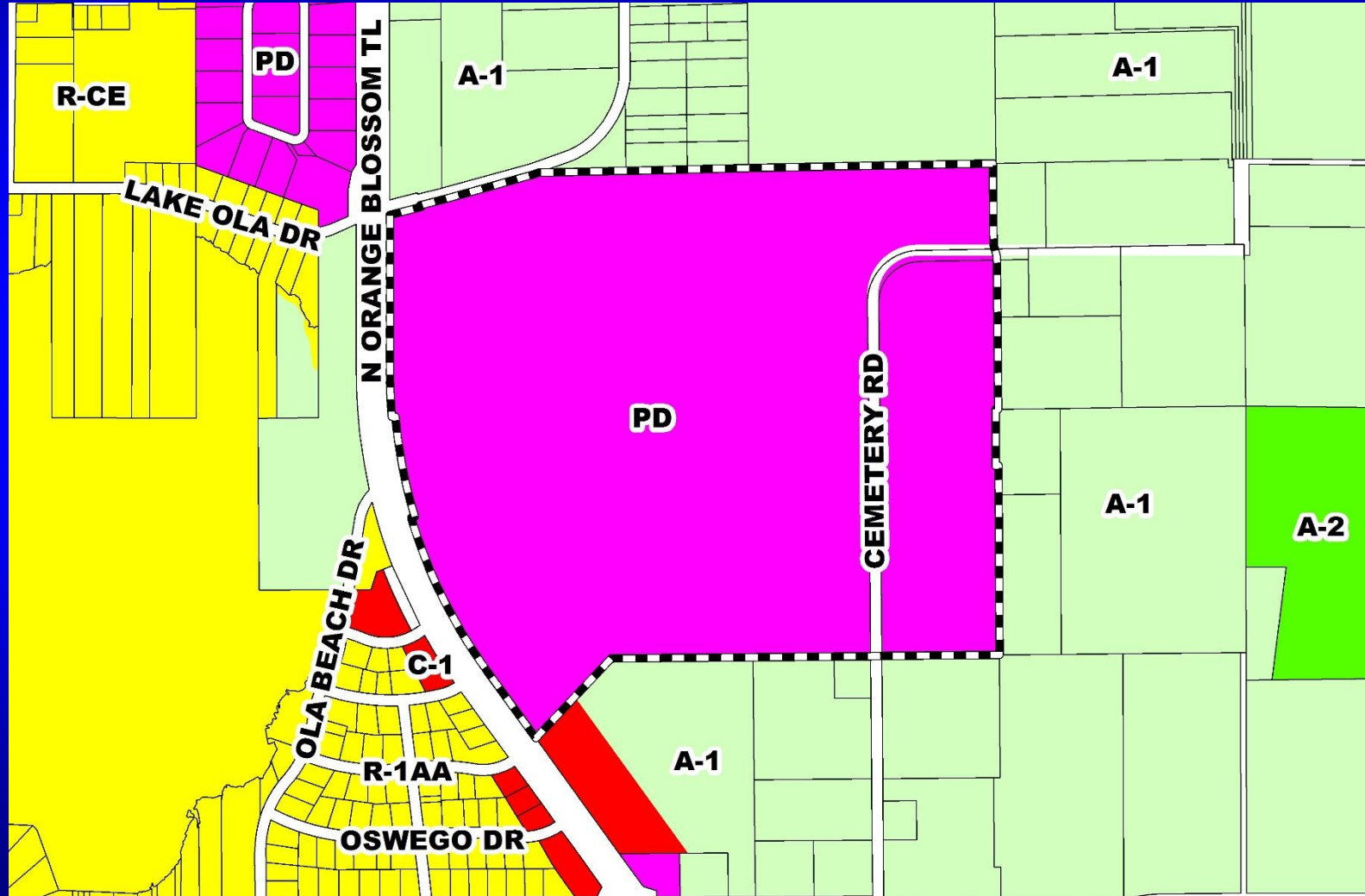



Bargrove Property PD / Bargrove Preliminary Subdivision Plan Aerial Map

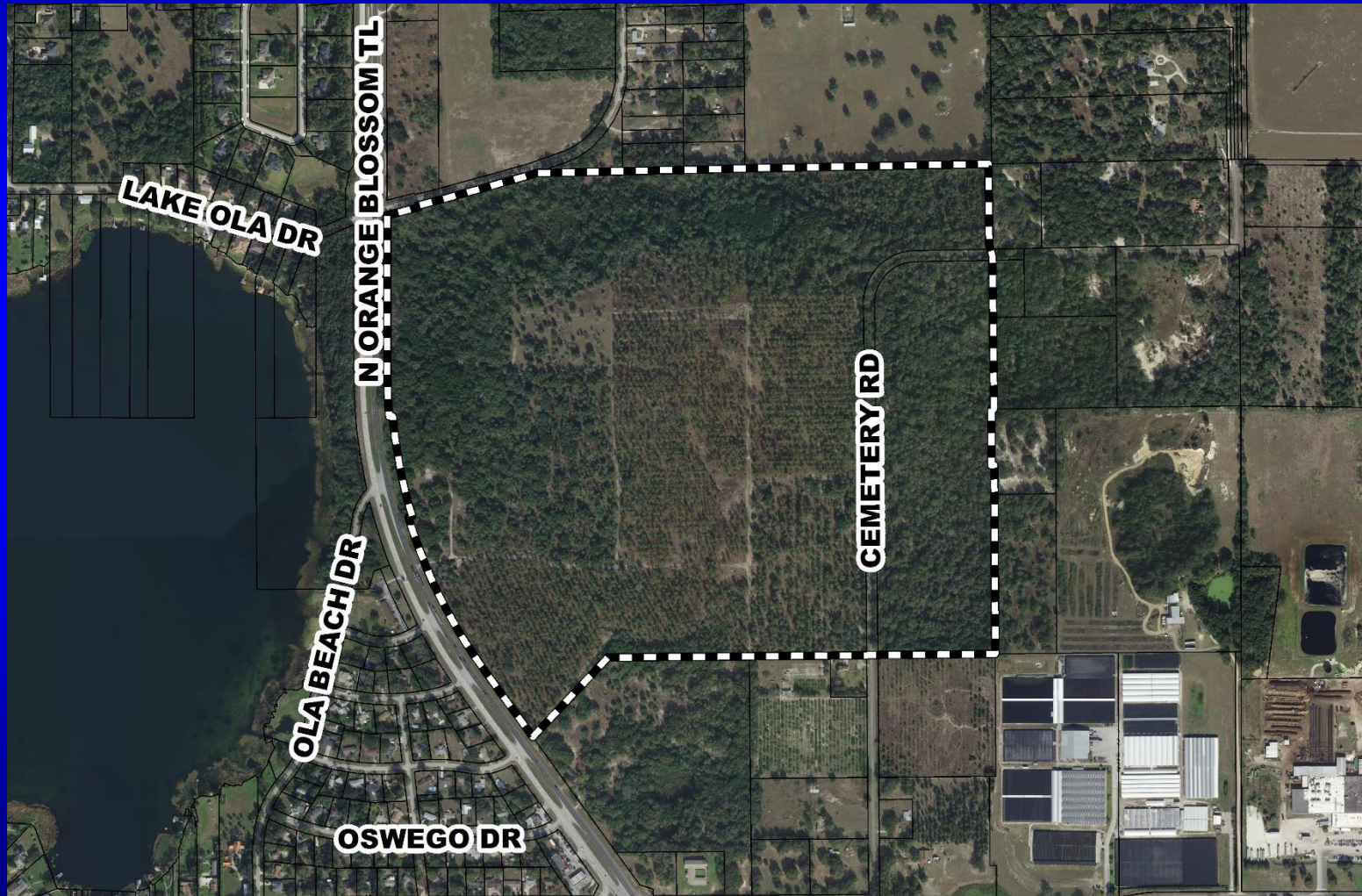



Bargrove Property PD / Bargrove Preliminary Subdivision Plan Park (Approved vs. Proposed)

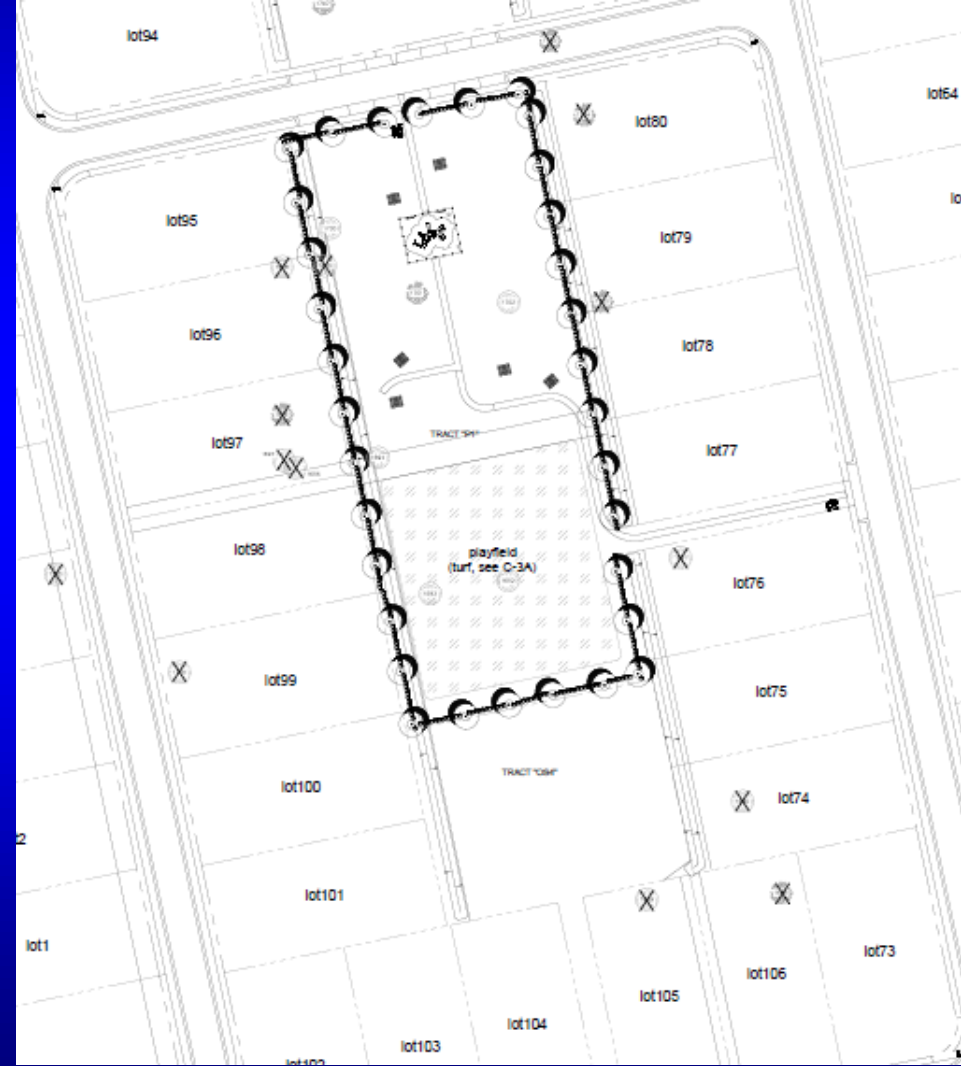
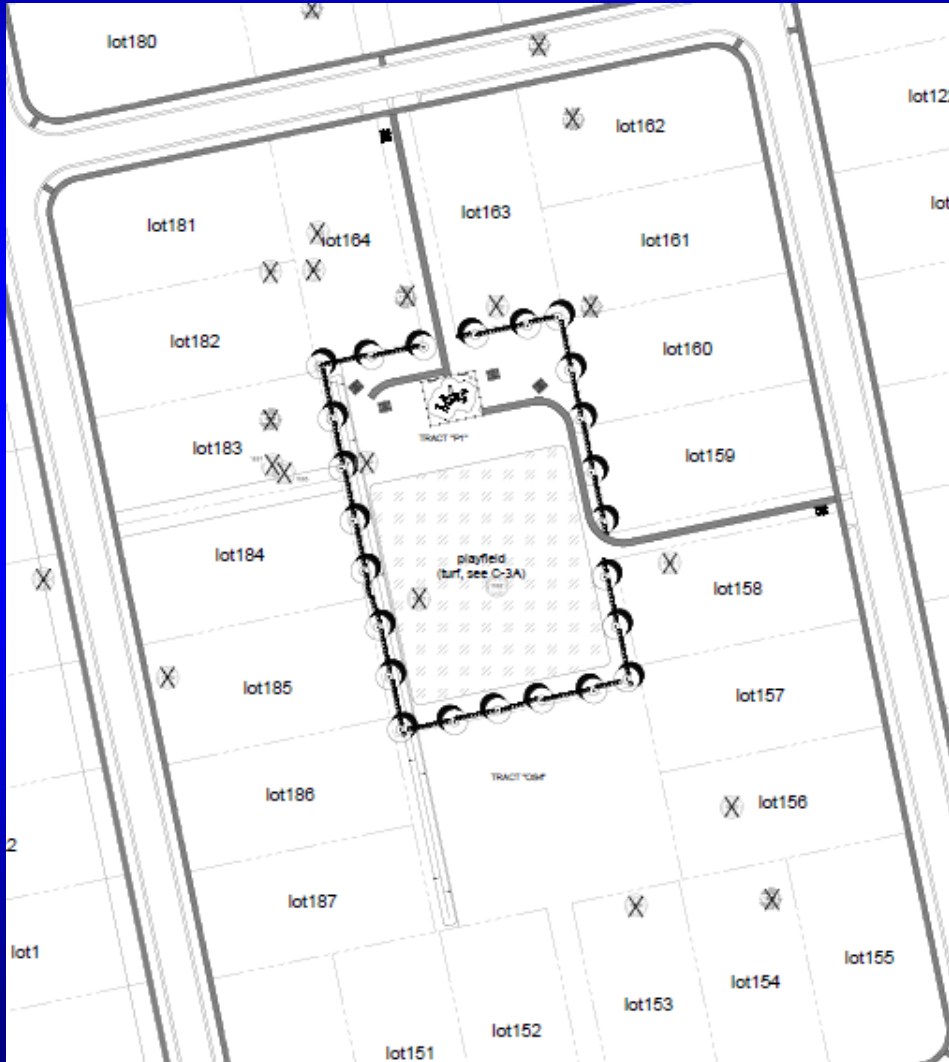



Existing Condition of Approval #25

All residential properties adjacent to open space and park tracts OS-4, OS-7, and P-1 shall meet the following requirements: fencing adjacent to such open space and park tracts shall be prohibited, front yards for such properties shall face the open space / park tracts, all such residential properties shall have front-facing facades, and such open space and park tracts shall be accessible to other homeowners in the subdivision. All of the above requirements shall be included in the covenants, conditions, and restrictions (CC&Rs). For those lots fronting the open space and park tracts, the portion of the lot facing the street shall be treated as the front yard for setback purposes.



Action Requested

Make a finding of consistency with the Comprehensive Plan and approve the Bargrove Property PD / Bargrove PSP dated “Received August 3, 2020”, subject to the conditions listed under the DRC Recommendation in the Staff Report.

District 2

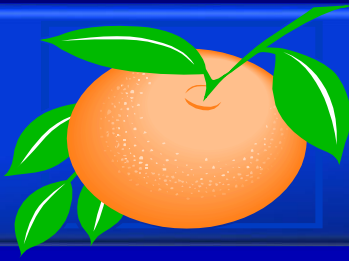

Sunflower Trail Estates Planned Development / Land Use Plan

- Case:** CDR-20-07-191
- Project Name:** Sunflower Trail Estates PD
- Applicant:** Steven Thorp, Orange County Public Schools
- District:** 4
- Acreage:** 660.33 gross acres (overall PD)
139.35 gross acres (affected parcels)
- Location:** Generally located east of Timber Springs Boulevard, west of Guy Road, between Timber Park Lane and Timber Isle Drive
- Request:** To modify BCC Condition of Approval #16 from October 6, 2015, to allow Electronic Message Centers (EMC) for public school facilities within the PD, subject to the provisions of Section 38-1755. All other EMCs shall be prohibited.



Sunflower Trail Estates Planned Development / Land Use Plan Future Land Use Map





Sunflower Trail Estates Planned Development / Land Use Plan Zoning Map

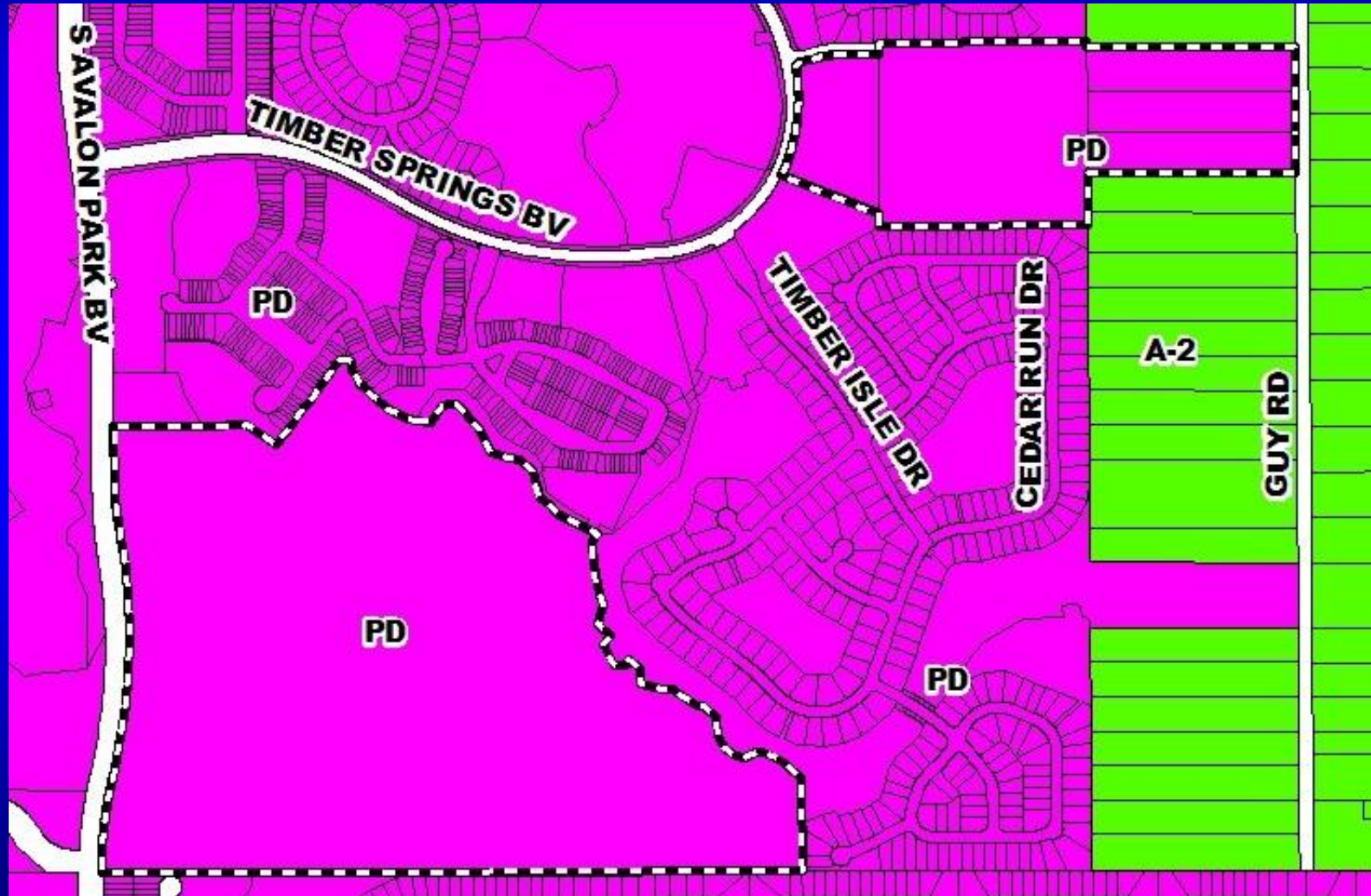



Sunflower Trail Estates Planned Development / Land Use Plan Aerial Map



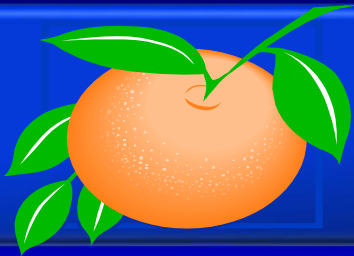

Sunflower Trail Estates

Planned Development / Land Use Plan

Overall Land Use Plan

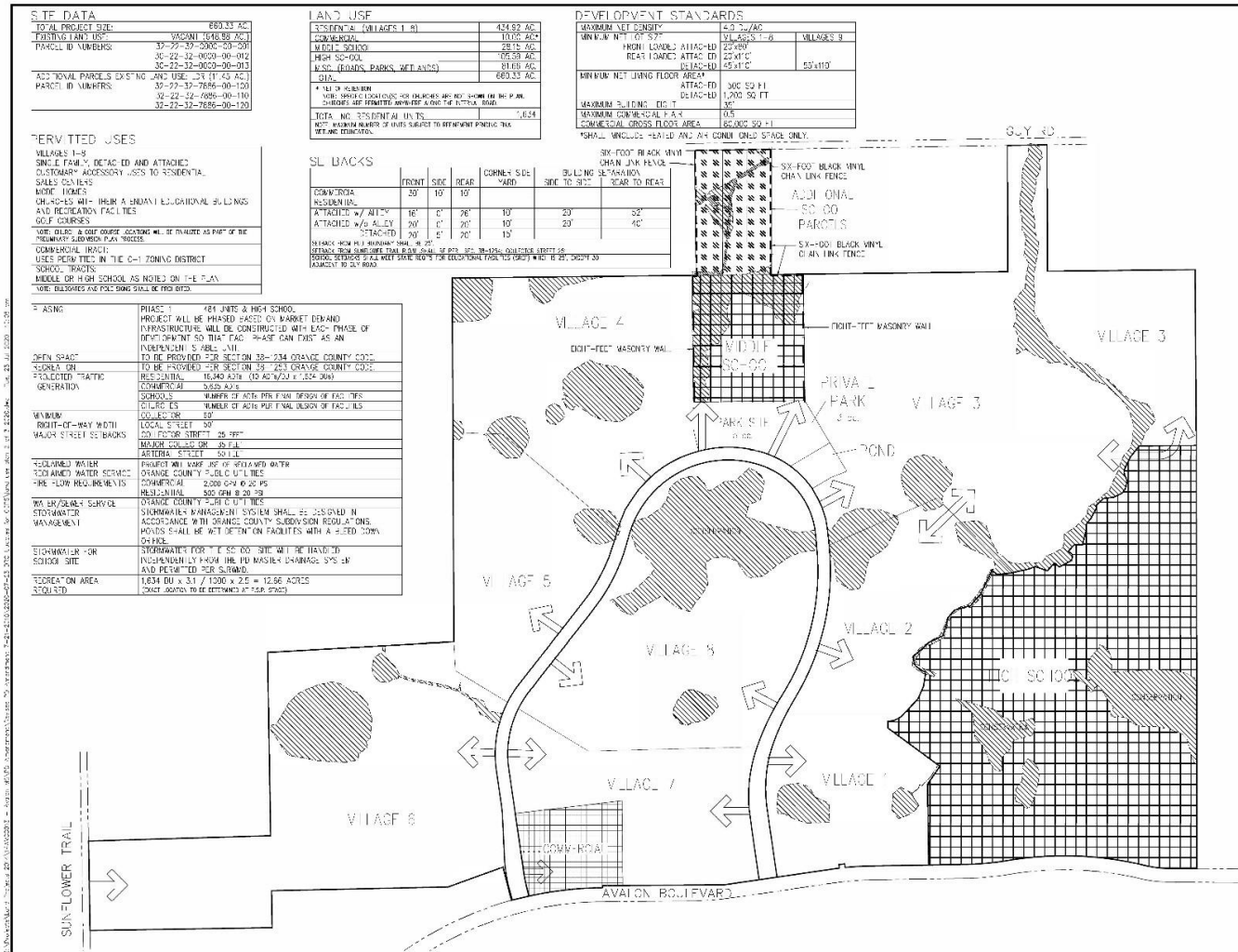

SITE DATA

TOTAL PROJECT SIZE	680.33 AC
EXISTING LAND USE	VACANT (SUNFLOWER TRAIL)
PARCEL ID NUMBERS	32-22-12-0000-00-012 32-22-12-0000-00-012 32-22-12-0000-00-013
ADJACENT PARCELS (SUNFLOWER TRAIL)	32-22-12-0000-00-110 32-22-12-0000-00-110

LAND USE

RESIDENTIAL (VILLAGES 1-8)	434.92 AC
COMMERCIAL	10.00 AC
MIDDLE SCHOOL	28.10 AC
HIGH SCHOOL	16.33 AC
H.S. (EDUC. PARKS, WETLANDS)	31.10 AC
OPEN SPACE	60.00 AC
TOTAL	680.33 AC

DEVELOPMENT STANDARDS

MAXIMUM NET DENSITY	12.0 UNITS/AC
MINIMUM FRONT SETBACK	25.0 FT
MINIMUM REAR SETBACK	25.0 FT
MINIMUM SIDE SETBACK	25.0 FT
MINIMUM FRONT YARD SETBACK	25.0 FT
MINIMUM REAR YARD SETBACK	25.0 FT
MINIMUM SIDE YARD SETBACK	25.0 FT
MINIMUM FRONT PORCH SETBACK	25.0 FT
MINIMUM REAR PORCH SETBACK	25.0 FT
MINIMUM SIDE PORCH SETBACK	25.0 FT
MINIMUM FRONT DRIVEWAY SETBACK	25.0 FT
MINIMUM REAR DRIVEWAY SETBACK	25.0 FT
MINIMUM SIDE DRIVEWAY SETBACK	25.0 FT
MINIMUM FRONT DRIVEWAY SETBACK	25.0 FT
MINIMUM REAR DRIVEWAY SETBACK	25.0 FT
MINIMUM SIDE DRIVEWAY SETBACK	25.0 FT

PERMITTED USES

VILLAGES 1-8
SINGLE-FAMILY DETACHED AND ATTACHED
CUSTOMARY ACCESSORY USES TO RESIDENTIAL
SALES OFFICES
HOME OFFICES
OFFICES WITH THEIR OWN EDUCATIONAL BUILDINGS
AND RECREATION FACILITIES
GOLF COURSES

NOTE: RULES & GOLF COURSE ASSOCIATION WILL BE PROVIDED AS PART OF THE
"PRIMARY" SUBDIVISION PLAN "PHASE"

COMMERCIAL TRUCKS
USES PERMITTED IN THE C-1 ZONING DISTRICT

SCHOOLS: MIDDLE OR HIGH SCHOOL AS NOTED ON THE PLAN
NOTE: BUILDINGS AND FENCING SHALL BE PROVIDED

SUBDIVISION

ORIENT	SIZE	REAR	CORNER SIDE	BUILDING SETBACK	REAR TO REAR	
YARD	YARD	YARD	YARD	YARD	YARD	
ATTACHED W/ ALLEY	16' 0"	0'	26'	10'	20'	52'
ATTACHED W/ ALLEY	20' 0"	0'	20'	10'	20'	40'
ATTACHED	20' 0"	0'	20'	10'	20'	40'

PHASE

PHASE 1	481 UNITS & HIGH SCHOOL
PHASE 2	PROJECT WILL BE PHASED PERIOD BY PERIOD ON BARRETT BLVD AND INFRASTRUCTURE WILL BE CONSTRUCTED WITH EACH PHASE OF DEVELOPMENT SO THAT EACH PHASE CAN FIRST BE AN INDEPENDENT SUBDIVISION
PHASE 3	TO BE PROVIDED PER SECTION 33-234 ORANGE COUNTY CODE TO BE PROVIDED PER SECTION 33-253 ORANGE COUNTY CODE RESIDENTIAL 16,540 SQ FT (10 AC) W/ 200 x 1,224 SQ FT COMMERCIAL 10,000 SQ FT
SCHOOLS	NUMBER OF ACTS PER FINAL DESIGN OF FACILITIES
COURTS	NUMBER OF ACTS PER FINAL DESIGN OF FACILITIES
LOCAL STREET	30'
LOCAL STREET	20'
LOCAL STREET	20'
ARTERIAL STREET	50'



LEGEND

- SITE BOUNDARY
- WETLANDS
- SCHOOLS
- COMMERCIAL SITE
- ADDITIONAL SCHOOL ACREAGE

ALL DATA OBTAINED FROM SURVEYS
PREPARED BY GRADING & FOUNDATION
ASSOCIATES, P.C. RECEIVED
JAN 15, 2009.
ANTHONY FOSTER WHEELER RECEIVED
JUNE 2015.

LAND USE PLAN (AMENDED)

SUNFLOWER TRAIL ESTATES PD

ORANGE COUNTY PUBLIC SCHOOLS
6501 Magic Way, Building 230
ORLANDO, FL 32805
TELEPHONE: 407-311-3700
FAX: 2672138



Scale: 1" = 100'

Job number: 15CNLR005
File name: LAND USE PLAN 3 OF 3
Date: AUGUST 13, 2015
Drawn by: MJD
Checked by: JAK
Revisions: -



New Condition of Approval #6

Electronic Message Centers (EMC) shall be permitted for public school facilities within the PD, subject to the provisions of Section 38-1755. All other EMC's shall be prohibited.

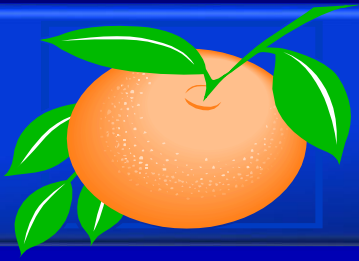

Action Requested

Make a finding of consistency with the Comprehensive Plan (CP) and approve the substantial change to the Sunflower Trail Estates Planned Development / Land Use Plan (PD/LUP) dated “July 9, 2020”, subject to the conditions listed under the DRC Recommendation in the Staff Report.

District 4

Board of County Commissioners

Public Hearings

September 22, 2020