



Project Name: POCO #67
OCCC Campus Lighting Relay Control & Cabnt Replacement

Project Location: Orlando, FL

Project Number: Y22-7039

Date: 9/24/2024

The following proposal is a change order request for the following scope of work:

Scope of Work :

- Installation of equipment and design in reference to RFI's 93, 98, 99, 101, 103, 111, 112, 116, and 117.

Clarifications:

- This equipment has been quoted in reference to drawings labeled: "ORANGE COUNTY CONVENTION CENTER (OCCC)9800 INTERNATIONAL DRIVE, ORLANDO, FL 32819 PARCEL # 01-24-28-7150-01-000 CAMPUS LIGHTING RELAY REPLACEMENT WEST BUILDING 100% CONSTRUCTION DOCUMENTS JANUARY 19, 2023."
- Any impacts to schedule due to lead times will not be the responsibility of Miller Electric Company or its Subcontractors.
- The bonding included in this proposal is an estimate and will be revised upon approval of the change order.

Exclusions

- This proposal does not include any additional costs associated with W/MBA participation.
- This proposal does not include any additional accessories for the aux bays or dimmer racks. (Example: Surge suppression equipment, Phase loss monitors, ect.)
- No additional time or materials have been included in this proposal for subsurface conditions.
- This proposal does not include permitting fees.
- This proposal excludes the complete replacement of new feeder cables. (Provisions have been made to extend feeders)



MILLER ELECTRIC COMPANY
Powering the Possibilities

PO Box 1799 (32201)
528 Northlake Boulevard, Suite 1024
Altamonte Springs, FL 32701
Phone: 800.554.4761
www.mecojax.com

Total Scope of Work: \$452,453.96

This proposal remains valid for 30 days.

This proposal is based on current market pricing for commodity materials as of the date of this proposal, and no contingency is carried out for commodities market pricing escalation. Additional costs may apply in the event of market-based commodity materials pricing escalation.

Connor Drella

Project Manager

Miller Electric Company

318.918.8645 mobile

800.554.4761 toll-free

Cdrella@mecojax.com

www.mecojax.com

**ORANGE COUNTY CONVENTION CENTER
CAPITAL PLANNING
SCHEDULE A: POTENTIAL CHANGE ORDER (PCO) COVER PAGE FOR PRIME CONTRACTOR**

PCO No. 67 **PROJECT:** OCCC Campus Lighting Relay Ctrl & Cabnt Repl **DATE:** 09/24/24

COMPANY: Miller Electrical Company **CONTRACT #:** Y22-7039
CONTACT: Connor Drella **TEL.:** 407-702-9651
E-MAIL: cdrella@mecojax.com

CHANGE ORDER TYPE (select one):

<input checked="" type="checkbox"/>	Design Changes	CONTRACT	<input checked="" type="checkbox"/>	Add
<input checked="" type="checkbox"/>	Errors & Omission	AMOUNT:	<input type="checkbox"/>	Deduct
<input type="checkbox"/>	Owner-Requested		<input type="checkbox"/>	Unchanged
<input type="checkbox"/>	Regulatory Agencies			
<input type="checkbox"/>	Unforeseen Condition			

RFI NO/TITLE (attach copy of RFI/CCD): RFI 93, 98, 99, 101, 103, 111, 112, 116, and 117.

NARRATIVE DESCRIPTION: *The Contractor is to provide a brief narrative description of the change, and how it was generated.*
 Installation of equipment in reference to RFI's 93, 98, 99, 101, 103, 111, 112, 116, and 117.

PCO AMOUNT: \$ 452,453.96
TIME EXTENSION: _____ Calendar days
SUBSTANTIAL COMPLETION DATE: _____
REVISED SUBSTANTIAL COMPLETION DATE: -

Submitted by:

_____	Date
<i>General Contractor</i>	
Approved by:	

<i>OCCC Project Manager</i>	Date
Reviewed by:	

<i>OCCC Sr. Contract Administrator</i>	Date

By submitting this PCO, the Contractor is attesting that the charges and supporting documentation is for the intended Work, and that there are no overhead, profit & small expendables included in the labor charges.

**ORANGE COUNTY CONVENTION CENTER
CAPITAL PLANNING
PCO SUMMARY SHEET FOR PRIME CONTRACTOR**

PCO NO.	67	PROJECT:	OCCC Campus Lighting Relay Ctrl & Cabnt Repl	DATE:	09/24/24
----------------	----	-----------------	--	--------------	----------

COMPANY: Miller Electrical Company	CONTRACT #: Y22-7039
CONTACT: Connor Drella	TEL.: 407-702-9651
E-MAIL: cdrella@mecojax.com	

MATERIALS/EQUIPMENT:1	\$ 39,110.13	
SUBTOTAL (from Page 3) - PART A: MATERIALS/EQUIPMENT:		\$ 39,110.13

DIRECT LABOR:	\$ 337,586.00	
RENTAL EQUIPMENT:1	\$ -	
SUBTOTAL (from Page 4) - PART B: DIRECT LABOR & RENTAL EQUIPMENT:		\$ 337,586.00

SMALL TOOLS & EXPENDABLES:	\$ 13,503.44	
SUBTOTAL (from Page 5) - PART C: SMALL TOOLS & EXPENDABLES:		\$ 13,503.44

TOTAL MATERIAL, DIRECT LABOR, EQUIPMENT, SMALL TOOLS & EXPENDABLES:		\$ 390,199.57
ALLOWABLE OVERHEAD & PROFIT (OH&P):	15.00%	58,529.94
		448,729.51

BOND:	0.00%	-
INSURANCE	0.83%	3,724.45
.....	0.00%	-
.....	0.00%	-

SCHEDULE OF VALUE (DEDUCT):		-
TOTAL CONTRACTOR'S FEES:		\$ 452,453.96

DOC #:	NAME OF SUBCONTRACTORS1		
1		\$ -	Note: Transfer Subcontractor's amount to this line. Label each Subcontractor's document in sequential order starting with this PCO no., e.g., 1.1, 1.2, etc.
		\$ -	
		\$ -	
		\$ -	
		\$ -	
		\$ -	

SUBTOTAL - SUBCONTRACTORS:		\$ -
ALLOWABLE OVERHEAD & PROFIT (OH&P):	7.50%	\$ -

TOTAL SUBCONTRACTORS' FEES:	\$ -
------------------------------------	-------------

NOTE: PROVIDE DETAILED ITEMIZED SUPPORTING DOCUMENT1

TOTAL FOR THIS PCO (CONTRACTOR & SUBCONTRACTORS' FEES):	\$ 452,453.96
--	----------------------

**ORANGE COUNTY CONVENTION CENTER
CAPITAL PLANNING
PART A: MATERIALS/EQUIPMENT**

PCO No.	67	PROJECT:	OCCC Campus Lighting Relay Ctrl & Cabnt Repl	DATE:	09/24/24
----------------	----	-----------------	--	--------------	----------

COMPANY:	Miller Electrical Company	CONTRACT#:	Y22-7039
CONTACT:	Connor Drella	TEL.:	407-702-9651
E-MAIL:	cdrella@mecojax.com		

No.1	Suppliers2	Cost	Sales Tax	Total Cost
1	CED	\$ 36,551.5	7.00%	\$ 39,110.13
2				-
3				-
4				-
5				-
6				-
7				-
8				-
9				-
10				-
11				-
12				-
13				-
14				-
TOTAL MATERIALS/EQUIPMENT:				\$ 39,110.13

Contractor attest that the prices submitted for material/equipment are actual material/equipment prices from their supplier(s) exclusive of any of the Contractor's mark-up.

Item #	Description of Work	Value
TOTAL SCHEDULE OF VALUE (DEDUCT):		\$ -

Notes: 1Assign the numbers to the corresponding supporting document.

2 Subcontractor must attach detailed itemized proposals with PCO. Supporting documents for material must be from supplier and show the exact description, quantity, unit cost, sales tax & extended cost. If subcontractor owns material, then he/she must provide and extend comparable "open market" quote. Stock material should be the current "open market" prices without any of the Contractor's overhead, profit & small expendables.

**ORANGE COUNTY CONVENTION CENTER
CAPITAL PLANNING
PART B: DIRECT LABOR AND RENTAL EQUIPMENT**

PCO No.	67	PROJECT:	OCCC Campus Lighting Relay Ctrl & Cabnt Repl	DATE:	09/24/24
----------------	----	-----------------	--	--------------	----------

COMPANY:	Miller Electrical Company	CONTRACT #:	Y22-7039
CONTACT:	Connor Drella	TEL.:	407-702-9651
E-MAIL:	cdrella@mecojax.com		

No.	Position Title ¹	Wages	Labor Burden (%)	Direct Labor ²	# of Units	Unit	Extended Cost
1	Project Manager	83.08	62.50%	\$ 135.00		Hrs.	\$ -
2	Superintendant ST/ With Truck	54.25	53.00%	83.00	1100.00	Hrs.	91,300.00
3	Journeyman Wireman ST	43.05	51.00%	65.00	496.00	Hrs.	32,240.00
4	Apprentice ST	37.84	48.00%	56.00	256.00	Hrs.	14,336.00
5	Superintendant OT / With Truck	78.02	41.00%	110.00	243.00	Hrs.	26,730.00
6	Journeyman Wireman OT	55.95	43.00%	80.00	1492.00	Hrs.	119,360.00
7	Apprentice OT	49.65	41.00%	70.00	766.00	Hrs.	53,620.00
TOTAL DIRECT LABOR:							\$ 337,586.00

No. 3	Rental Equipment (make & model) ⁴	Category	Quantity	Frequency	Rate ⁵	Extended Cost
1					\$ -	\$ -
2					\$ -	-
3						-
4						-
5						-
6						-
7						-
TOTAL RENTAL EQUIPMENT:						\$ -

Notes:

- 1 Labor shall be limited to craft labor in direct employ of the Contractor or Subcontractor assigned to the site and engage in furnishing and incorporating materials or equipment in the the Work involved in the Change Order.
- 2 Contractor must show the breakdown of hourly labor rate in terms of raw labor (wages) and labor burden. OCCC Project Manager to confirm hourly labor rate based on CSI Index. Labor burden includes payroll taxes, fringe benefits, workers insurance, etc.
- 3 Assign the numbers to the corresponding supporting document.
- 4 For equipment owned, rented or leased by Contractor from lessors **associated with or owned by them**, allowable costs shall be limited to equipment with individual replacement values exceeding \$1,000. Contractor must provide proof of replacement value along with documentation to substantiate rental rate. Attach supporting documentation (proposal) to this PCO.
- 5 Include delivery and sales tax.

**ORANGE COUNTY CONVENTION CENTER
CAPITAL PLANNING
PART C: SMALL TOOLS AND EXPENDABLES**

PCO NO.: 67 **PROJECT:** OCCC Campus Lighting Relay Ctrl & Cabnt Repl **DATE:** 09/24/24

COMPANY: Miller Electrical Company **CONTRACT #:** Y22-7039
CONTACT: Connor Drella **TEL.:** 407-702-9651
E-MAIL: cdrella@mecojax.com

*Note: Part F, General Conditions, Article 13, paragraph D (2), allows for reimbursement to the Contractor for the costs of small tools and expendables items that are individually valued less than \$1,000, and not owned by their workers. These items include, but are not limited to, the list of items enumerated below. By including this sheet in the PCO, the Contractor attest to the purchase of these smalls tools and expendables for the aboved mentioned project. Allowance is **not to exceed (NTE) 4%** of the direct labor cost.*

Check the appropriate box below:

<input type="checkbox"/>	Adhesives	<input type="checkbox"/>	Mops	<input type="checkbox"/>	
<input type="checkbox"/>	Bailing Wire	<input type="checkbox"/>	Paint Rollers	<input type="checkbox"/>	
<input type="checkbox"/>	Saw Blades	<input type="checkbox"/>	Rags	<input type="checkbox"/>	
<input type="checkbox"/>	Brooms	<input type="checkbox"/>	Squeegees	<input type="checkbox"/>	
<input type="checkbox"/>	Brushes	<input type="checkbox"/>	Solder	<input type="checkbox"/>	
<input type="checkbox"/>	Fasteners	<input type="checkbox"/>	Solvent	<input type="checkbox"/>	
<input type="checkbox"/>	Hand Tools	<input type="checkbox"/>	Welding Rods	<input type="checkbox"/>	
<input type="checkbox"/>	Grinding Discs	<input type="checkbox"/>		<input type="checkbox"/>	Other (Itemize below)

*Small tools and expendables are those consummable or tools that are necessary for the particalur Work of the Change Order.

Small Tools & Expendables	
Direct Labor:	\$ 337,586.00
Not-To-Exceed 4%:	4.00%
Small Tools & Expendables Allowance:	\$ 13,503.44

Note: Direct labor excludes OH&P and G&O.

**ORANGE COUNTY CONVENTION CENTER
CAPITAL PLANNING
SCHEDULE B: PCO SUMMARY SHEET FOR SUBCONTRACTOR**

PCO NO.	67	PROJECT:	OCCC Campus Lighting Relay Ctrl & Cabnt Repl	DATE:	09/24/24
----------------	----	-----------------	--	--------------	----------

DOCUMENT NO.

COMPANY: Candela Controls **CONTRACT #** Y22-7039

CONTACT: Ashley Acevedo **TEL.:** 407-457-8774

E-MAIL: aacevedo@candelacontrols.com

MATERIALS/EQUIPMENT:1	\$	-	
\$			-

DIRECT LABOR:	\$	-	
RENTAL EQUIPMENT:1	\$	-	

SUBTOTAL (from Page 3) - PART B: LABOR & RENTAL EQUIPMENT: \$ -

SMALL TOOLS & EXPENDABLES:	\$	-	
---------------------------------------	----	---	--

SUBTOTAL (from Page 4) - PART C: SMALL TOOLS & EXPENDABLES: \$ -

TOTAL MATERIAL, LABOR, EQUIPMENT, SMALL TOOLS & EXPENDABLES: \$ -

ALLOWABLE OVERHEAD & PROFIT (OH&P): 7.50% -

BOND: Note: If required by General Contractor, OCCC may request bond to substantiate charge. 0.00% -

INSURANCE 0.00% -

0.00% -

0.00% -

TOTAL SUBCONTRACTOR'S FEES: \$ -

DOC #:	NAME OF SUB SUBCONTRACTORS1	TOTAL

Note: Transfer Sub Subcontractor's amount to this line. Label each Sub Subcontractor's document in sequential order starting with this PCO no., e.g., 1.1, 1.2,

SUBTOTAL - SUB SUBCONTRACTORS: \$ -

ALLOWABLE OVERHEAD & PROFIT (OH&P): 5.00% \$ -

TOTAL SUB SUBCONTRACTORS' FEES \$ -

NOTE: PROVIDE DETAILED ITEMIZED SUPPORTING DOCUMENT1

TAL FOR THIS PCO (Transfer this amount to "Page 2, PCO Summary from Prime Contractor Summary Sheet"): \$ -

By submitting this PCO, the Subcontractor is attesting that the charges and supporting documentation is for the intended Work.

Submitted by:

Subcontractor **Date**

**ORANGE COUNTY CONVENTION CENTER
CAPITAL PLANNING
PART A: MATERIALS/EQUIPMENT**

PCO No.	67	PROJECT:	OCCC Campus Lighting Relay Ctrl & Cabnt Repl	DATE:	09/24/24
----------------	----	-----------------	--	--------------	----------

DOCUMENT NO.

COMPANY:	Candela Controls	CONTRACT#:	Y22-7039
CONTACT:	Ashley Acevedo	TEL.:	407-457-8774
E-MAIL:	aacevedo@candelacontrols.com		

No.1	Suppliers2	Cost	Sales Tax	Total Cost
1			6.50%	\$ -
2			6.50%	-
3			6.50%	-
4			6.50%	-
5			6.50%	-
6			6.50%	-
7			6.50%	-
8			6.50%	-
9			6.50%	-
10			6.50%	-
11			6.50%	-
12			6.50%	-
13			6.50%	-
14			6.50%	-
15			6.50%	-
16			6.50%	-
17			6.50%	-
18			6.50%	-
19				-
TOTAL MATERIALS/EQUIPMENT:				\$ -

Subcontractor attest that the prices submitted for material/equipment are actual material/equipment prices from their supplier(s) exclusive of any of the Subcontractor's mark-up.

Notes: 1Assign the numbers to the corresponding supporting document.

2 Subcontractor must attach detailed itemized proposals with PCO. Supporting documents for material must be from supplier and show the exact description, quantity, unit cost, sales tax & extended cost. If subcontractor owns material, then he/she must provide and extend comparable "open market" quote. Stock material should be the current "open market" prices without any of the Contractor's overhead, profit & small expendables.

**ORANGE COUNTY CONVENTION CENTER
CAPITAL PLANNING
PART B: DIRECT LABOR AND RENTAL EQUIPMENT**

PCO NO.	67	PROJECT:	OCCC Campus Lighting Relay Ctrl & Cabnt Repl	DATE:	09/24/24
----------------	----	-----------------	--	--------------	----------

DOCUMENT NO.

COMPANY:	Candela Controls	CONTRACT#:	Y22-7039
CONTACT:	Ashley Acevedo	TEL.:	407-457-8774
E-MAIL:	aacevedo@candelacontrols.com		

No.	Position Title1	Wages	Labor Burden (%)	Direct Labor2	# of Units	Unit	Extended Cost
1	PM	50.00	50.00%	\$ 75.00		Hrs.	-
2	CAD	50.00	30.00%	65.00		Hrs.	-
3	Engeneering	50.00	26.00%	63.00		Hrs.	-
4	Install Technician	25.00	40.00%	35.00		Hrs.	-
5	Programing	100.00	50.00%	150.00		Hrs.	-
6				-			-
7				-			-
TOTAL DIRECT LABOR:							\$ -

No.3	Rental Equipment (make & model)4	Category	Quantity	Frequency	Rate5	Extended Cost
1					\$ -	\$ -
2						-
3						-
4						-
5						-
6						-
7						-
TOTAL RENTAL EQUIPMENT:						\$ -

Notes:

- 1Labor shall be limited to craft labor in direct employ of the Contractor or Subcontractor assigned to the site and engage in furnishing and incorporating materials or equipment in the the Work involved in the Change Order.
- 2 Contractor must show the breakdown of hourly labor rate in terms of raw labor (wages) and labor burden. OCCC Project Manager to confirm hourly labor rate based on CSI Index. Labor burden includes payroll taxes, fringe benefits, workers insurance, etc.
- 3Assign the numbers to the corresponding supporting document.
- 4For equipment owned, rented or leased by Contractor from lessors **associated with or owned by them**, allowable costs shall be limited to equipment with individual replacement values exceeding \$1,000. Contractor must provide proof of replacement value along with documentation to substantiate rental rate. Attach supporting documentation (proposal) to this PCO.
- 5Include delivery and sales tax.

**ORANGE COUNTY CONVENTION CENTER
CAPITAL PLANNING
PART C: SMALL TOOLS AND EXPENDABLES**

PCO NO.:	67	PROJECT:	OCCC Campus Lighting Relay Ctrl & Cabnt Repl	DATE:	09/24/24
-----------------	----	-----------------	--	--------------	----------

DOCUMENT NO.			
COMPANY:	Candela Controls	CONTRACT #:	Y22-7039
CONTACT:	Ashley Acevedo	TEL.:	407-457-8774
E-MAIL:	acevedo@candelacontrols.com		

*Note: Part F, General Conditions, Article 13, paragraph D (2), allows for reimbursement to the Subcontractor for the costs of small tools and expendables items that are individually valued less than \$1,000, and not owned by their workers. These items include, but are not limited to, the list of items enumerated below. By including this sheet in the PCO, the Subcontractor attest to the purchase of these smalls tools and expendables for the aboved mentioned project. Allowance is **not to exceed (NTE) 4%** of the direct labor cost.*

Check the appropriate box below:

<input type="checkbox"/> Adhesives	<input type="checkbox"/> Mops	<input type="checkbox"/>
<input type="checkbox"/> Bailing Wire	<input type="checkbox"/> Paint Rollers	<input type="checkbox"/>
<input type="checkbox"/> Saw Blades	<input type="checkbox"/> Rags	<input type="checkbox"/>
<input type="checkbox"/> Brooms	<input type="checkbox"/> Squeegees	<input type="checkbox"/>
<input type="checkbox"/> Brushes	<input type="checkbox"/> Solder	<input type="checkbox"/>
<input type="checkbox"/> Fasteners	<input type="checkbox"/> Solvent	<input type="checkbox"/>
<input type="checkbox"/> Hand Tools	<input type="checkbox"/> Welding Rods	<input type="checkbox"/>
<input type="checkbox"/> Grinding Discs	<input type="checkbox"/>	<input type="checkbox"/> Other (Itemize below)

*Small tools and expendables are those consummable or tools that are necessary for the partacular Work of the Change Order.

Small Tools & Expendables	
Direct Labor:	\$ -
Not-To-Exceed 4%:	4.00%
Small Tools & Expendables	\$ -

Note: Direct labor excludes OH&P and G&O.

Customer Quote For: COD

CED - COCOA

Quote: Q1125865

Revision #: 001



804 S FLORIDA AVE
 COCOA FL 32922
 Tel: (321)632-1310 Fax: (321)631-3758

Contact Name: ZACH BUCKLEY

Quote Date: 08/06/24
Updated On: 08/06/24
Expires On: 08/13/24

Job Name: OCCC

Attn:

Ship To: COD

804 S FLORIDA AVE
 COCOA, FL 32922-0000
 TEL: (321)632-1310

Customer PO #: RFI 93

Customer PO Date:

FOB: SHIPPING POINT
Freight: PREPAID

LN	Product	Qty	Price	Per *	Ext Price
01	COND EMT312 3-1/2" EMT CONDUIT *370' STEEL MATERIAL; HOT-DIP GALVANIZED FINISH; 10 FT; 4 INCH OUTER DIAMETER; UL 797 APPROVAL; ANSI C80.3 APPLICABLE STANDARD; 349 LB PER 100 FT WEIGHT; 3-1/2 INCH TRADE SIZE; 0.083 INCH WALL THICKNESS; PLAIN END STYLE	10	\$1,320.96	C	\$132.10
02	FIT ELLEMT312 EMT ELBOW 3 1/2" (9098) METALLIC MATERIAL; 3-1/2 INCH TRADE SIZE; PLAIN END TYPE; 90 DEG BEND ANGLE; 15 INCH BEND RADIUS	2	\$92.36	E	\$184.72
03	CHIND 668 3-1/2" COMP EMT COUPLING*1 3 1/2 EMT CMP CPL	2	\$4,164.18	C	\$83.28
04	CHIND 658 3-1/2 STL COMP EMT CONN 3 1/2 EMT CMP CONN	4	\$5,225.42	C	\$209.02
05	ARL 458 3-1/2" INSL.GRND.BUSHING*5 3-1/2IN GR.BUSH.LAY-INLG	4	\$1,769.18	C	\$70.77
06	POWST PS11003-1/2EG 782191 2010 3-1/2 RIG STRAP EG*50 PS 1100, 1116, 1117 RIGID STEEL CONDUIT CLAMPS ALSO FOR IMC AND GRC	4	\$235.84	C	\$9.43
07	POWST PS200EH10PG 610304 CHNL W/HLS 12 GA DEEP PS 200 EH 1 5/8 IN. X 1 5/8 IN. X 12 GA. CHANNEL WITH 1 1/8 IN. X 9/16 IN. ELONGATED HOLES ON 2 IN. CENTERS	10	\$489.90	C	\$48.99
08	FSPEC 1/2-13X1-1/2" MACHINE SCREWS 1/2-13X1-1/2" MACHINE SCREWS	10	\$449.00	C	\$44.90
09	FSPEC 25414 SS FLAT WASHER 1/2 (BOX 50) SS FLAT WASHER 1/2	100	\$27.54	C	\$27.54
10	FSPEC 25442 SS LOCK WASHERS 1/2 SS LOCK WASHER 1/2	100	\$22.18	C	\$22.18
11	CHIND 534 BEAMCLAMP 1/2-13 TAPPED 200LB*25 2 1/2 BEAM CLMP 1/2 13	2	\$967.91	C	\$19.36
12	WIRE CUTS00BK THHN 500 CU STR BLACK THHN TYPE; 500 FT; 926 MIL OUTER DIAMETER; COPPER CONDUCTOR MATERIAL; UL 83/758/1063/1581, UL (CANADA AND US) APPROVAL; 600 V VOLTAGE RATING; 320 AMPERE (60 DEG C), 380 AMPERE (75 DEG C), 430 AMPERE (90 DEG C) CURRENT RATING	200	\$29,473.52	M	\$5,894.70
13	WIRE CUT3GN THHN 3 CU STR GREEN THHN TYPE; 500 FT; 346 MIL OUTER DIAMETER; COPPER CONDUCTOR MATERIAL; UL 83/758/1063/1581, UL (CANADA AND US) APPROVAL; 600 V VOLTAGE RATING; 85 AMPERE (60 DEG C), 100 AMPERE (75 DEG C), 115 AMPERE (90 DEG C) CURRENT RATING	50	\$3,826.07	M	\$191.30
14	COND GF312ST 3-1/2" GF FLEX STEEL UL 25' COIL	12	\$1,629.74	C	\$195.57
15	ARL L429 3-1/2 SQZ FLEX CONN*1	2	\$12,286.33	C	\$245.73

PLEASE NOTE: THIS IS NOT AN OFFER TO CONTRACT, BUT MERELY A QUOTATION OF CURRENT PRICES FOR YOUR CONVENIENCE AND INFORMATION. ORDERS BASED ON THIS QUOTATION ARE SUBJECT TO YOUR ACCEPTANCE OF THE TERMS AND CONDITIONS LOCATED AT SALES.OUR-TERMS.COM, WHICH WE MAY CHANGE FROM TIME TO TIME WITHOUT PRIOR NOTICE. WE MAKE NO REPRESENTATION WITH RESPECT TO COMPLIANCE WITH JOB SPECIFICATIONS.

Customer Quote For: COD

CED - COCOA

Quote: Q1125865

Revision #: 001

LN	Product	Qty	Price	Per *	Ext Price
	3 1/2IN STR FLEX CONN				
16	AMFI FLX350B 3-1/2" STEEL GF FLEX CONN*1 FLEX CONNECTOR STEEL W/INSUL THROAT USA	2	\$5,958.14	C	\$119.16
17	ARL 458 3-1/2" INSL.GRND.BUSHING*5 3-1/2IN GR.BUSH.LAY-INLG	4	\$1,769.18	C	\$70.77
18	COND EMT312 3-1/2" EMT CONDUIT *370' STEEL MATERIAL; HOT-DIP GALVANIZED FINISH; 10 FT; 4 INCH OUTER DIAMETER; UL 797 APPROVAL; ANSI C80.3 APPLICABLE STANDARD; 349 LB PER 100 FT WEIGHT; 3-1/2 INCH TRADE SIZE; 0.083 INCH WALL THICKNESS; PLAIN END STYLE	10	\$1,320.96	C	\$132.10
19	AMFI ERC250CPLG 2-1/2" STEEL COMP EMT CPLG EMT RIGID DUAL RATED COMPRESSION COUPLING STEEL USA	4	\$5,629.32	C	\$225.17
20	PVC JB242412 JB242412	1	\$33,812.12	C	\$338.12
21	POWST PSS500EH10PG 610634 14 GA SHALLOW STRUT PS 500 EH 1 5/8 IN. X 13/16 IN. X 14 GA. CHANNEL WITH 1 1/8 IN. X 9/16 IN. ELONGATED HOLES ON 2 IN. CENTERS	40	\$287.57	C	\$115.03
22	POWST PS3033SQEG 752407 6025 EG POST BASE PS 3033 POST BASE USE WITH PS 200 AND PS 210	4	\$2,231.81	C	\$89.27
23	FIT NIPGAL4XCL 4 X CLOSE GALV NIPPLE THREADED MALE TYPE; HOT DIP GALVANIZED STEEL MATERIAL; 2-7/8 INCH; RIGID CONDUIT USED ON; UL APPROVAL; 10 PER CARTON STANDARD PACKAGE; 4 INCH TRADE SIZE; THREAD LENGTH 1.73 INCH; TPI 8	2	\$3,928.57	C	\$78.57

Merchandise:	\$8,547.78
Tax:	\$598.34
Total:	\$9,146.12

PLEASE NOTE: THIS IS NOT AN OFFER TO CONTRACT, BUT MERELY A QUOTATION OF CURRENT PRICES FOR YOUR CONVENIENCE AND INFORMATION. ORDERS BASED ON THIS QUOTATION ARE SUBJECT TO YOUR ACCEPTANCE OF THE TERMS AND CONDITIONS LOCATED AT SALES.OUR-TERMS.COM, WHICH WE MAY CHANGE FROM TIME TO TIME WITHOUT PRIOR NOTICE. WE MAKE NO REPRESENTATION WITH RESPECT TO COMPLIANCE WITH JOB SPECIFICATIONS.

* Per E = Each, C = Hundred, M = Thousand

Customer Quote For: COD

CED - COCOA

Quote: Q1125996

Revision #: 001



804 S FLORIDA AVE
 COCOA FL 32922
 Tel: (321)632-1310 Fax: (321)631-3758

Contact Name: TIM HENDERSON

Quote Date: 08/12/24
Updated On: 08/12/24
Expires On: 08/19/24

Job Name:

Attn:

Ship To: COD

804 S FLORIDA AVE
 COCOA, FL 32922-0000
 TEL: (321)632-1310

Customer PO #: MILLER 98

Customer PO Date:

FOB: SHIPPING POINT
Freight: PREPAID

LN	Product	Qty	Price	Per *	Ext Price
01	CO38 EL-68 RFI 98				
02	COND GF4ST 4" GF FLEX STEEL UL 25' COILS REDUCED WALL TYPE; 25 FT; 4 INCH INNER DIAMETER; 4.36 TO 4.56 INCH OUTER DIAMETER; UL 1/1479, CSA APPROVAL; WW-CV566C, NEC 250/118(5)/300.22(C)/348/430/223/501.10(B)(2)/645.5 APPLICABLE STANDARD; 263 LB PER 1000 FT WEIGHT; 4 INCH TRADE SIZE	10	\$1,934.00	C	\$193.40
03	ARL L4210 4-IN SQZ FLEX CONN*1 4IN STR FLEX CONNECTOR	2	\$131.29	E	\$262.58
04	WIRE CUT500BK THHN 500 CU STR BLACK THHN TYPE; 500 FT; 926 MIL OUTER DIAMETER; COPPER CONDUCTOR MATERIAL; UL 83/758/1063/1581, UL (CANADA AND US) APPROVAL; 600 V VOLTAGE RATING; 320 AMPERE (60 DEG C), 380 AMPERE (75 DEG C), 430 AMPERE (90 DEG C) CURRENT RATING	100	\$29,473.52	M	\$2,947.35
05	WIRE CUT3BK THHN 3 CU STR BLACK THHN TYPE; 500 FT; 0.35 INCH OUTER DIAMETER; ANNEALED BARE COPPER CONDUCTOR MATERIAL; UL 83, CUL APPROVAL; 600 V VOLTAGE RATING; 85 AMPERE (60 DEG C), 100 AMPERE (75 DEG C), 115 AMPERE (90 DEG C) CURRENT RATING; 90 DEG C (DRY/WET) TEMPERATURE RATING	25	\$3,826.07	M	\$95.65
06	COND EMT4 4" EMT CONDUIT *300' STEEL MATERIAL; HOT-DIP GALVANIZED FINISH; 10 FT; 4.5 INCH OUTER DIAMETER; UL 797 APPROVAL; ANSI C80.3 APPLICABLE STANDARD; 393 LB PER 100 FT WEIGHT; 4 INCH TRADE SIZE; 0.083 INCH WALL THICKNESS; PLAIN END STYLE	10	\$1,353.01	C	\$135.30
07	CHIND 1659 4-IN INS COMP EMT CONN 4 EMT CMP CONN INSULATED	2	\$4,400.00	C	\$88.00
08	PVC JB242412 JB242412	1	\$33,812.12	C	\$338.12
09	POWST PS500EH10PG 610634 14 GA SHALLOW STRUT PS 500 EH 1 5/8 IN. X 13/16 IN. X 14 GA. CHANNEL WITH 1 1/8 IN. X 9/16 IN. ELONGATED HOLES ON 2 IN. CENTERS	30	\$287.57	C	\$86.27
10	POWST PS3033SQEG 752407 6025 EG POST BASE PS 3033 POST BASE USE WITH PS 200 AND PS 210	2	\$2,231.81	C	\$44.64
11	FIT NIPGAL4XCL 4 X CLOSE GALV NIPPLE THREADED MALE TYPE; HOT DIP GALVANIZED STEEL MATERIAL; 2-7/8 INCH; RIGID CONDUIT USED ON; UL APPROVAL; 10 PER CARTON STANDARD PACKAGE; 4 INCH TRADE SIZE; THREAD LENGTH 1.73 INCH; TPI 8	2	\$3,928.57	C	\$78.57

Merchandise: \$4,269.88
Tax: \$298.89
Total: \$4,568.77

PLEASE NOTE: THIS IS NOT AN OFFER TO CONTRACT, BUT MERELY A QUOTATION OF CURRENT PRICES FOR YOUR CONVENIENCE AND INFORMATION. ORDERS BASED ON THIS QUOTATION ARE SUBJECT TO YOUR ACCEPTANCE OF THE TERMS AND CONDITIONS LOCATED AT SALES.OUR-TERMS.COM, WHICH WE MAY CHANGE FROM TIME TO TIME WITHOUT PRIOR NOTICE. WE MAKE NO REPRESENTATION WITH RESPECT TO COMPLIANCE WITH JOB SPECIFICATIONS.

Customer Quote For: COD

CED - COCOA

Quote: Q1125994

Revision #: 002



804 S FLORIDA AVE
 COCOA FL 32922
 Tel: (321)632-1310 Fax: (321)631-3758

Contact Name: TIM HENDERSON

Quote Date: 08/12/24
Updated On: 08/12/24
Expires On: 08/19/24

Job Name:
Attn:
Ship To: COD
 804 S FLORIDA AVE
 COCOA, FL 32922-0000
 TEL: (321)632-1310

Customer PO #: MILLER 99
Customer PO Date:
FOB: SHIPPING POINT
Freight: PREPAID

LN	Product	Qty	Price	Per *	Ext Price
01	CO39 EL-63 RFI 99				
02	COND GF212ST 2-1/2" GF FLEX STEEL UL 25' COIL	10	\$847.46	C	\$84.75
03	ARL L4210 4-IN SQZ FLEX CONN*1 4IN STR FLEX CONNECTOR	2	\$131.29	E	\$262.58
04	WIRE CUT250BK THHN 250 CU STR BLACK THHN TYPE; 500 FT; 694 MIL OUTER DIAMETER; COPPER CONDUCTOR MATERIAL; UL 83/758/1063/1581, UL (CANADA AND US) APPROVAL; 600 V VOLTAGE RATING; 215 AMPERE (60 DEG C), 255 AMPERE (75 DEG C), 290 AMPERE (90 DEG C) CURRENT RATING	66	\$14,598.89	M	\$963.53
05	COND EMT4 4" EMT CONDUIT *300' STEEL MATERIAL; HOT-DIP GALVANIZED FINISH; 10 FT; 4.5 INCH OUTER DIAMETER; UL 797 APPROVAL; ANSI C80.3 APPLICABLE STANDARD; 393 LB PER 100 FT WEIGHT; 4 INCH TRADE SIZE; 0.083 INCH WALL THICKNESS; PLAIN END STYLE	20	\$1,353.01	C	\$270.60
06	CHIND 1659 4-IN INS COMP EMT CONN 4 EMT CMP CONN INSULATED	4	\$4,400.00	C	\$176.00
07	PVC JB242412 JB242412	1	\$33,812.12	C	\$338.12
08	POWST PS500EH10PG 610634 14 GA SHALLOW STRUT PS 500 EH 1 5/8 IN. X 13/16 IN. X 14 GA. CHANNEL WITH 1 1/8 IN. X 9/16 IN. ELONGATED HOLES ON 2 IN. CENTERS	30	\$287.57	C	\$86.27
09	POWST PS3033SQEG 752407 6025 EG POST BASE PS 3033 POST BASE USE WITH PS 200 AND PS 210	2	\$2,231.81	C	\$44.64
10	FIT NIPGAL4XCL 4 X CLOSE GALV NIPPLE THREADED MALE TYPE; HOT DIP GALVANIZED STEEL MATERIAL; 2-7/8 INCH; RIGID CONDUIT USED ON; UL APPROVAL; 10 PER CARTON STANDARD PACKAGE; 4 INCH TRADE SIZE; THREAD LENGTH 1.73 INCH; TPI 8	2	\$3,928.57	C	\$78.57

Merchandise: \$2,305.06
Tax: \$161.35
Total: \$2,466.41

PLEASE NOTE: THIS IS NOT AN OFFER TO CONTRACT, BUT MERELY A QUOTATION OF CURRENT PRICES FOR YOUR CONVENIENCE AND INFORMATION. ORDERS BASED ON THIS QUOTATION ARE SUBJECT TO YOUR ACCEPTANCE OF THE TERMS AND CONDITIONS LOCATED AT SALES.OUR-TERMS.COM, WHICH WE MAY CHANGE FROM TIME TO TIME WITHOUT PRIOR NOTICE. WE MAKE NO REPRESENTATION WITH RESPECT TO COMPLIANCE WITH JOB SPECIFICATIONS.

* Per E = Each, C = Hundred, M = Thousand

Customer Quote For: COD

CED - COCOA

Quote: Q1125869

Revision #: 001



804 S FLORIDA AVE
 COCOA FL 32922
 Tel: (321)632-1310 Fax: (321)631-3758

Contact Name: ZACH BUCKLEY

Quote Date: 08/06/24
Updated On: 08/06/24
Expires On: 08/13/24

Job Name:
Attn:
Ship To: COD
 804 S FLORIDA AVE
 COCOA, FL 32922-0000
 TEL: (321)632-1310

Customer PO #: RFI 101
Customer PO Date:
FOB: SHIPPING POINT
Freight: PREPAID

LN	Product	Qty	Price	Per *	Ext Price
01	COND GF212ST 2-1/2" GF FLEX STEEL UL 25' COIL	10	\$847.46	C	\$84.75
02	ARL L4210 4-IN SQZ FLEX CONN*1 4IN STR FLEX CONNECTOR	4	\$131.29	E	\$525.16
03	WIRE CUT250BK THHN 250 CU STR BLACK THHN TYPE; 500 FT; 694 MIL OUTER DIAMETER; COPPER CONDUCTOR MATERIAL; UL 83/758/1063/1581, UL (CANADA AND US) APPROVAL; 600 V VOLTAGE RATING; 215 AMPERE (60 DEG C), 255 AMPERE (75 DEG C), 290 AMPERE (90 DEG C) CURRENT RATING	100	\$14,598.89	M	\$1,459.89
04	WIRE CUT4BK THHN 4 CU STR BLACK THHN TYPE; 318 MIL OUTER DIAMETER; COPPER CONDUCTOR MATERIAL; UL 83/758/1063/1581, UL (CANADA AND US) APPROVAL; 600 V VOLTAGE RATING; 70 AMPERE (60 DEG C), 85 AMPERE (75 DEG C), 100 AMPERE (90 DEG C) CURRENT RATING; 90 DEG C (DRY) TEMPERATURE RATING	25	\$2,992.47	M	\$74.81
05	COND EMT212 2-1/2" EMT CONDUIT *610' STEEL MATERIAL; HOT-DIP GALVANIZED FINISH; 10 FT; 2.875 INCH OUTER DIAMETER; UL 797 APPROVAL; ANSI C80.3 APPLICABLE STANDARD; 216 LB PER 100 FT WEIGHT; 2-1/2 INCH TRADE SIZE; 0.072 INCH WALL THICKNESS; PLAIN END STYLE	40	\$788.93	C	\$315.57
06	CHIND 1656 2-1/2" INSUL COMP EMT CONN*2 2 1/2 EMT CMP CONN INSULATED	4	\$2,609.82	C	\$104.39
07	PVC JB242412 JB242412	1	\$33,812.12	C	\$338.12
08	POWST PS500EH10PG 610634 14 GA SHALLOW STRUT PS 500 EH 1 5/8 IN. X 13/16 IN. X 14 GA. CHANNEL WITH 1 1/8 IN. X 9/16 IN. ELONGATED HOLES ON 2 IN. CENTERS	30	\$287.57	C	\$86.27
09	POWST PS3033SQEG 752407 6025 EG POST BASE PS 3033 POST BASE USE WITH PS 200 AND PS 210	2	\$2,231.81	C	\$44.64
10	FIT NIPGAL4XCL 4 X CLOSE GALV NIPPLE THREADED MALE TYPE; HOT DIP GALVANIZED STEEL MATERIAL; 2-7/8 INCH; RIGID CONDUIT USED ON; UL APPROVAL; 10 PER CARTON STANDARD PACKAGE; 4 INCH TRADE SIZE; THREAD LENGTH 1.73 INCH; TPI 8	2	\$3,928.57	C	\$78.57

Merchandise: \$3,112.17
Tax: \$217.85
Total: \$3,330.02

PLEASE NOTE: THIS IS NOT AN OFFER TO CONTRACT, BUT MERELY A QUOTATION OF CURRENT PRICES FOR YOUR CONVENIENCE AND INFORMATION. ORDERS BASED ON THIS QUOTATION ARE SUBJECT TO YOUR ACCEPTANCE OF THE TERMS AND CONDITIONS LOCATED AT SALES.OUR-TERMS.COM, WHICH WE MAY CHANGE FROM TIME TO TIME WITHOUT PRIOR NOTICE. WE MAKE NO REPRESENTATION WITH RESPECT TO COMPLIANCE WITH JOB SPECIFICATIONS.

Customer Quote For: COD

CED - COCOA

Quote: Q1125867

Revision #: 001



804 S FLORIDA AVE
 COCOA FL 32922
 Tel: (321)632-1310 Fax: (321)631-3758

Contact Name: ZACH BUCKLEY

Quote Date: 08/06/24
Updated On: 08/06/24
Expires On: 08/13/24

Job Name: OCCC

Attn:

Ship To: COD

804 S FLORIDA AVE
 COCOA, FL 32922-0000
 TEL: (321)632-1310

Customer PO #: RFI 103

Customer PO Date:

FOB: SHIPPING POINT
Freight: PREPAID

LN	Product	Qty	Price	Per *	Ext Price
01	COND EMT312 3-1/2" EMT CONDUIT *370' STEEL MATERIAL; HOT-DIP GALVANIZED FINISH; 10 FT; 4 INCH OUTER DIAMETER; UL 797 APPROVAL; ANSI C80.3 APPLICABLE STANDARD; 349 LB PER 100 FT WEIGHT; 3-1/2 INCH TRADE SIZE; 0.083 INCH WALL THICKNESS; PLAIN END STYLE	10	\$1,320.96	C	\$132.10
02	FIT ELLEMT312 EMT ELBOW 3 1/2" (9098) METALLIC MATERIAL; 3-1/2 INCH TRADE SIZE; PLAIN END TYPE; 90 DEG BEND ANGLE; 15 INCH BEND RADIUS	2	\$92.36	E	\$184.72
03	CHIND 668 3-1/2" COMP EMT COUPLING*1 3 1/2 EMT CMP CPL	2	\$4,164.18	C	\$83.28
04	CHIND 658 3-1/2 STL COMP EMT CONN 3 1/2 EMT CMP CONN	4	\$5,225.42	C	\$209.02
05	ARL 458 3-1/2" INSL.GRND.BUSHING*5 3-1/2IN GR.BUSH.LAY-INLG	4	\$1,769.18	C	\$70.77
06	POWST PS11003-1/2EG 782191 2010 3-1/2 RIG STRAP EG*50 PS 1100, 1116, 1117 RIGID STEEL CONDUIT CLAMPS ALSO FOR IMC AND GRC	4	\$235.84	C	\$9.43
07	POWST PS200EH10PG 610304 CHNL W/HLS 12 GA DEEP PS 200 EH 1 5/8 IN. X 1 5/8 IN. X 12 GA. CHANNEL WITH 1 1/8 IN. X 9/16 IN. ELONGATED HOLES ON 2 IN. CENTERS	10	\$489.90	C	\$48.99
08	FSPEC 1/2-13X1-1/2" MACHINE SCREWS 1/2-13X1-1/2" MACHINE SCREWS	10	\$449.00	C	\$44.90
09	FSPEC 25414 SS FLAT WASHER 1/2 (BOX 50) SS FLAT WASHER 1/2	100	\$27.54	C	\$27.54
10	FSPEC 25442 SS LOCK WASHERS 1/2 SS LOCK WASHER 1/2	100	\$22.18	C	\$22.18
11	CHIND 534 BEAMCLAMP 1/2-13 TAPPED 200LB*25 2 1/2 BEAM CLMP 1/2 13	2	\$967.91	C	\$19.36
12	WIRE CUT4GN THHN 4 CU STR GREEN THHN TYPE; 500 FOOT; 318 MIL OUTER DIAMETER; COPPER CONDUCTOR MATERIAL; UL 83/758/1063/1581, UL (CANADA AND US), CSA C22.2 APPROVAL; 600 VOLT VOLTAGE RATING; 70 AMP (60 DEG C), 85 AMP (75 DEG C), 100 AMP (90 DEG C) CURRENT RATING	50	\$2,992.47	M	\$149.62
13	WIRE CUT350BK THHN 350 CU STR BLACK THHN TYPE; 500 FOOT; 797 MIL OUTER DIAMETER; COPPER CONDUCTOR MATERIAL; UL 83/758/1063/1581, UL (CANADA AND US), CSA C22.2 APPROVAL; 600 VOLT VOLTAGE RATING; 260 AMP (60 DEG C), 310 AMP (75 DEG C), 350 AMP (90 DEG C) CURRENT RATING	200	\$20,498.29	M	\$4,099.66
14	COND GF312ST 3-1/2" GF FLEX STEEL UL 25' COIL	12	\$1,629.74	C	\$195.57
15	ARL L429 3-1/2 SQZ FLEX CONN*1	2	\$12,286.33	C	\$245.73

PLEASE NOTE: THIS IS NOT AN OFFER TO CONTRACT, BUT MERELY A QUOTATION OF CURRENT PRICES FOR YOUR CONVENIENCE AND INFORMATION. ORDERS BASED ON THIS QUOTATION ARE SUBJECT TO YOUR ACCEPTANCE OF THE TERMS AND CONDITIONS LOCATED AT SALES.OUR-TERMS.COM, WHICH WE MAY CHANGE FROM TIME TO TIME WITHOUT PRIOR NOTICE. WE MAKE NO REPRESENTATION WITH RESPECT TO COMPLIANCE WITH JOB SPECIFICATIONS.

Customer Quote For: COD

CED - COCOA

Quote: Q1125867

Revision #: 001

LN	Product	Qty	Price	Per *	Ext Price
	3 1/2IN STR FLEX CONN				
16	AMFI FLX350B 3-1/2" STEEL GF FLEX CONN*1 FLEX CONNECTOR STEEL W/INSUL THROAT USA	2	\$5,958.14	C	\$119.16
17	ARL 458 3-1/2" INSL.GRND.BUSHING*5 3-1/2IN GR.BUSH.LAY-INLG	4	\$1,769.18	C	\$70.77
18	PVC JB242412 JB242412	1	\$33,812.12	C	\$338.12
19	POWST PS500EH10PG 610634 14 GA SHALLOW STRUT PS 500 EH 1 5/8 IN. X 13/16 IN. X 14 GA. CHANNEL WITH 1 1/8 IN. X 9/16 IN. ELONGATED HOLES ON 2 IN. CENTERS	30	\$287.57	C	\$86.27
20	POWST PS3033SQEG 752407 6025 EG POST BASE PS 3033 POST BASE USE WITH PS 200 AND PS 210	2	\$2,231.81	C	\$44.64
21	FIT NIPGAL4XCL 4 X CLOSE GALV NIPPLE THREADED MALE TYPE; HOT DIP GALVANIZED STEEL MATERIAL; 2-7/8 INCH; RIGID CONDUIT USED ON; UL APPROVAL; 10 PER CARTON STANDARD PACKAGE; 4 INCH TRADE SIZE; THREAD LENGTH 1.73 INCH; TPI 8	2	\$3,928.57	C	\$78.57

Merchandise:	\$6,280.40
Tax:	\$439.63
Total:	\$6,720.03

PLEASE NOTE: THIS IS NOT AN OFFER TO CONTRACT, BUT MERELY A QUOTATION OF CURRENT PRICES FOR YOUR CONVENIENCE AND INFORMATION. ORDERS BASED ON THIS QUOTATION ARE SUBJECT TO YOUR ACCEPTANCE OF THE TERMS AND CONDITIONS LOCATED AT SALES.OUR-TERMS.COM, WHICH WE MAY CHANGE FROM TIME TO TIME WITHOUT PRIOR NOTICE. WE MAKE NO REPRESENTATION WITH RESPECT TO COMPLIANCE WITH JOB SPECIFICATIONS.

* Per E = Each, C = Hundred, M = Thousand

Customer Quote For: COD

CED - COCOA

Quote: Q1125874

Revision #: 001



804 S FLORIDA AVE
 COCOA FL 32922
 Tel: (321)632-1310 Fax: (321)631-3758

Contact Name: ZACH BUCKLEY

Quote Date: 08/06/24
Updated On: 08/06/24
Expires On: 08/13/24

Job Name: OCCC

Attn:

Ship To: COD

804 S FLORIDA AVE
 COCOA, FL 32922-0000
 TEL: (321)632-1310

Customer PO #: RFI 111

Customer PO Date:

FOB: SHIPPING POINT
Freight: PREPAID

LN	Product	Qty	Price	Per *	Ext Price
01	AUS AB6636SW 6X6X36 SC N1 TROUGH WIREWAY 6 X 6 X 36 TYPE 1 SCREWCOVER WIREWAY - NO KOS GALVANIZED	1	\$50.31	E	\$50.31
02	COND EMT1 1" EMT CONDUIT *3000' STEEL MATERIAL; HOT DIP GALVANIZED FINISH; 10 FOOT; 1.163 INCH OUTER DIAMETER; UL 797 APPROVAL; ANSI C80.3 APPLICABLE STANDARD; 67 POUND PER 100 FOOT WEIGHT; 1 INCH TRADE SIZE; 0.057 INCH WALL THICKNESS; PLAIN END STYLE	100	\$155.02	C	\$155.02
03	CHIND 462 1" SET SCREW EMT COUPLING*20 1 EMT SS CPL	10	\$105.33	C	\$10.53
04	CHIND 452 1" SET SCREW EMT CONN*20 1 EMT SS CONN	4	\$92.18	C	\$3.69
05	ARL 372 1" EMT 1H STRAP*50 1IN EMT STEEL STRAP	20	\$38.74	C	\$7.75
06	POWST PS500EH10PG 610634 14 GA SHALLOW STRUT PS 500 EH 1 5/8 IN. X 13/16 IN. X 14 GA. CHANNEL WITH 1 1/8 IN. X 9/16 IN. ELONGATED HOLES ON 2 IN. CENTERS	30	\$287.57	C	\$86.27
07	FSPEC 1/4"X2 1/4" PLTD WEDGE ANCHOR 1/4"X2 1/4" PLTD WEDGE ANCHOR	10	\$1.73	E	\$17.30
08	FSPEC 19503 FLAT WASHER 1/4 FLAT WASHER 1/4	100	\$3.54	C	\$3.54
09	POWST PSRS-1/4EG 716261 3104 1/4 SPRING NUT*100 PS RS CLAMPING NUT WITH REGULAR SPRING USE WITH PS 200, PS 210 AND PS 300	4	\$91.09	C	\$3.64
10	FSPEC 12002 HEX HEAD MACHINE SCREW 1/4X3/4 HX HD MACH SCR 1/4-20 X 3/4	100	\$7.47	C	\$7.47
11	FSPEC 19576 FENDER WASHER 1/4X1 FENDER WASHER 1/4 X 1	100	\$5.42	C	\$5.42
12	POWST PS3033SQEG 752407 6025 EG POST BASE PS 3033 POST BASE USE WITH PS 200 AND PS 210	2	\$2,231.81	C	\$44.64
13	ARL 2020 1 CONDUIT HANGER W/BOLT*100 #2 PIPE HANGER W/BOLT	4	\$88.57	C	\$3.54
14	ARL L423 1-IN SQZ FLEX CONN*10 1IN FLEX CONN	3	\$353.22	C	\$10.60
15	COND GF1ST 1" GF FLEX STEEL COND UL 50'	10	\$260.75	C	\$26.08

PLEASE NOTE: THIS IS NOT AN OFFER TO CONTRACT, BUT MERELY A QUOTATION OF CURRENT PRICES FOR YOUR CONVENIENCE AND INFORMATION. ORDERS BASED ON THIS QUOTATION ARE SUBJECT TO YOUR ACCEPTANCE OF THE TERMS AND CONDITIONS LOCATED AT SALES.OUR-TERMS.COM, WHICH WE MAY CHANGE FROM TIME TO TIME WITHOUT PRIOR NOTICE. WE MAKE NO REPRESENTATION WITH RESPECT TO COMPLIANCE WITH JOB SPECIFICATIONS.

Customer Quote For: COD

CED - COCOA

Quote: Q1125874

Revision #: 001

LN	Product	Qty	Price	Per *	Ext Price
16	FIT NIPGAL4XCL 4 X CLOSE GALV NIPPLE THREADED MALE TYPE; HOT DIP GALVANIZED STEEL MATERIAL; 2-7/8 INCH; RIGID CONDUIT USED ON; UL APPROVAL; 10 PER CARTON STANDARD PACKAGE; 4 INCH TRADE SIZE; THREAD LENGTH 1.73 INCH; TPI 8	1	\$3,928.57	C	\$39.29
17	ARL 410 4-IN STEEL LOCKNUT*25 4IN CONDUIT LOCKNUT	4	\$585.46	C	\$23.42
18	ARL 459 4" INSL.GRND.BUSHING*5 4IN GRD.BUSHG-LAY-IN LUG	4	\$3,809.35	C	\$152.37
19	COND EMT2 2" EMT CONDUIT *1200' STEEL MATERIAL; HOT DIP GALVANIZED FINISH; 10 FOOT; 2.197 INCH OUTER DIAMETER; UL 797 APPROVAL; ANSI C80.3 APPLICABLE STANDARD; 148 POUND PER 100 FOOT WEIGHT; 2 INCH TRADE SIZE; 0.065 INCH WALL THICKNESS; PLAIN END STYLE	10	\$519.93	C	\$51.99
20	ARL 445 2-IN PLSTC INS BUSHING*25 2IN PLASTIC BUSHING	4	\$72.57	C	\$2.90
21	MISC 4" FIRESTOP SPLIT SLEEVE 4" FIRESTOP SPLIT SLEEVE	1	\$283.03	E	\$283.03
22	COND GF212ST 2-1/2" GF FLEX STEEL UL 25' COIL	20	\$847.46	C	\$169.49
23	CHIND FLEX COND STRT INS THRT CON 4" FLEX COND STRT INS THRT CON 4"	2	\$23.00	E	\$46.00
24	COND EMT212 2-1/2" EMT CONDUIT *610' STEEL MATERIAL; HOT-DIP GALVANIZED FINISH; 10 FT; 2.875 INCH OUTER DIAMETER; UL 797 APPROVAL; ANSI C80.3 APPLICABLE STANDARD; 216 LB PER 100 FT WEIGHT; 2-1/2 INCH TRADE SIZE; 0.072 INCH WALL THICKNESS; PLAIN END STYLE	40	\$788.93	C	\$315.57
25	CHIND 1656 2-1/2" INSUL COMP EMT CONN*2 2 1/2 EMT CMP CONN INSULATED	4	\$2,609.82	C	\$104.39
26	WIRE CUT250BK THHN 250 CU STR BLACK THHN TYPE; 500 FT; 694 MIL OUTER DIAMETER; COPPER CONDUCTOR MATERIAL; UL 83/758/1063/1581, UL (CANADA AND US) APPROVAL; 600 V VOLTAGE RATING; 215 AMPERE (60 DEG C), 255 AMPERE (75 DEG C), 290 AMPERE (90 DEG C) CURRENT RATING	80	\$14,598.89	M	\$1,167.91
27	PVC 242412 JB NEMA 12 242412 JB NEMA 12	1	\$33,812.12	C	\$338.12
28	POWST PS500EH10PG 610634 14 GA SHALLOW STRUT PS 500 EH 1 5/8 IN. X 13/16 IN. X 14 GA. CHANNEL WITH 1 1/8 IN. X 9/16 IN. ELONGATED HOLES ON 2 IN. CENTERS	30	\$287.57	C	\$86.27
29	POWST PS3033SQEG 752407 6025 EG POST BASE PS 3033 POST BASE USE WITH PS 200 AND PS 210	2	\$2,231.81	C	\$44.64
30	FIT NIPGAL4XCL 4 X CLOSE GALV NIPPLE THREADED MALE TYPE; HOT DIP GALVANIZED STEEL MATERIAL; 2-7/8 INCH; RIGID CONDUIT USED ON; UL APPROVAL; 10 PER CARTON STANDARD PACKAGE; 4 INCH TRADE SIZE; THREAD LENGTH 1.73 INCH; TPI 8	2	\$3,928.57	C	\$78.57
31	DUCTS				
32	AUS AB6636SW 6X6X36 SC N1 TROUGH WIREWAY 6 X 6 X 36 TYPE 1 SCREWCORER WIREWAY - NO KOS GALVANIZED	-1	(\$50.31)	E	(\$50.31)
33	COND EMT1 1" EMT CONDUIT *3000' STEEL MATERIAL; HOT DIP GALVANIZED FINISH; 10 FOOT; 1.163 INCH OUTER DIAMETER; UL 797 APPROVAL; ANSI C80.3 APPLICABLE STANDARD; 67 POUND PER 100 FOOT WEIGHT; 1 INCH TRADE SIZE; 0.057 INCH WALL THICKNESS; PLAIN END STYLE	-50	(\$155.02)	C	(\$77.51)
34	CHIND 462 1" SET SCREW EMT COUPLING*20 1 EMT SS CPL	-10	(\$105.33)	C	(\$10.53)

PLEASE NOTE: THIS IS NOT AN OFFER TO CONTRACT, BUT MERELY A QUOTATION OF CURRENT PRICES FOR YOUR CONVENIENCE AND INFORMATION. ORDERS BASED ON THIS QUOTATION ARE SUBJECT TO YOUR ACCEPTANCE OF THE TERMS AND CONDITIONS LOCATED AT SALES.OUR-TERMS.COM, WHICH WE MAY CHANGE FROM TIME TO TIME WITHOUT PRIOR NOTICE. WE MAKE NO REPRESENTATION WITH RESPECT TO COMPLIANCE WITH JOB SPECIFICATIONS.

Customer Quote For: COD

CED - COCOA

Quote: Q1125874

Revision #: 001

LN	Product	Qty	Price	Per *	Ext Price
35	CHIND 452 1" SET SCREW EMT CONN*20 1 EMT SS CONN	-4	(\$92.18)	C	(\$3.69)
36	ARL 372 1" EMT 1H STRAP*50 1IN EMT STEEL STRAP	-20	(\$38.74)	C	(\$7.75)
37	POWST PS500EH10PG 610634 14 GA SHALLOW STRUT PS 500 EH 1 5/8 IN. X 13/16 IN. X 14 GA. CHANNEL WITH 1 1/8 IN. X 9/16 IN. ELONGATED HOLES ON 2 IN. CENTERS	-30	(\$287.57)	C	(\$86.27)
38	FSPEC 1/4"X2 1/4" PLTD WEDGE ANCHOR 1/4"X2 1/4" PLTD WEDGE ANCHOR	-10	(\$1.73)	E	(\$17.30)
39	POWST PSRS-1/4EG 716261 3104 1/4 SPRING NUT*100 PS RS CLAMPING NUT WITH REGULAR SPRING USE WITH PS 200, PS 210 AND PS 300	-4	(\$91.09)	C	(\$3.64)
40	POWST PS3033SQEG 752407 6025 EG POST BASE PS 3033 POST BASE USE WITH PS 200 AND PS 210	-2	(\$2,231.81)	C	(\$44.64)
41	ARL 2020 1 CONDUIT HANGER W/BOLT*100 #2 PIPE HANGER W/BOLT	-4	(\$88.57)	C	(\$3.54)
42	ARL L423 1-IN SQZ FLEX CONN*10 1IN FLEX CONN	-3	(\$353.22)	C	(\$10.60)
43	COND GF1ST 1" GF FLEX STEEL COND UL 50'	-10	(\$260.75)	C	(\$26.08)

Merchandise: \$2,997.90
Tax: \$209.85
Total: \$3,207.75

PLEASE NOTE: THIS IS NOT AN OFFER TO CONTRACT, BUT MERELY A QUOTATION OF CURRENT PRICES FOR YOUR CONVENIENCE AND INFORMATION. ORDERS BASED ON THIS QUOTATION ARE SUBJECT TO YOUR ACCEPTANCE OF THE TERMS AND CONDITIONS LOCATED AT SALES.OUR-TERMS.COM, WHICH WE MAY CHANGE FROM TIME TO TIME WITHOUT PRIOR NOTICE. WE MAKE NO REPRESENTATION WITH RESPECT TO COMPLIANCE WITH JOB SPECIFICATIONS.

* Per E = Each, C = Hundred, M = Thousand

Customer Quote For: COD

CED - COCOA

Quote: Q1125909

Revision #: 002



804 S FLORIDA AVE
 COCOA FL 32922
 Tel: (321)632-1310 Fax: (321)631-3758

Contact Name: ZACH BUCKLEY

Quote Date: 08/07/24
Updated On: 08/07/24
Expires On: 08/14/24

Job Name: OCCC

Attn:

Ship To: COD

804 S FLORIDA AVE
 COCOA, FL 32922-0000
 TEL: (321)632-1310

Customer PO #: RFI 112

Customer PO Date:

FOB: SHIPPING POINT
Freight: PREPAID

LN	Product	Qty	Price	Per *	Ext Price
01	AUS AB6636SW 6X6X36 SC N1 TROUGH WIREWAY 6 X 6 X 36 TYPE 1 SCREWCOVER WIREWAY - NO KOS GALVANIZED	1	\$50.31	E	\$50.31
02	COND EMT1 1" EMT CONDUIT *3000' STEEL MATERIAL; HOT DIP GALVANIZED FINISH; 10 FOOT; 1.163 INCH OUTER DIAMETER; UL 797 APPROVAL; ANSI C80.3 APPLICABLE STANDARD; 67 POUND PER 100 FOOT WEIGHT; 1 INCH TRADE SIZE; 0.057 INCH WALL THICKNESS; PLAIN END STYLE	100	\$155.02	C	\$155.02
03	CHIND 462 1" SET SCREW EMT COUPLING*20 1 EMT SS CPL	30	\$105.33	C	\$31.60
04	CHIND 452 1" SET SCREW EMT CONN*20 1 EMT SS CONN	15	\$92.18	C	\$13.83
05	ARL 372 1" EMT 1H STRAP*50 1IN EMT STEEL STRAP	30	\$38.74	C	\$11.62
06	POWST PS500EH10PG 610634 14 GA SHALLOW STRUT PS 500 EH 1 5/8 IN. X 13/16 IN. X 14 GA. CHANNEL WITH 1 1/8 IN. X 9/16 IN. ELONGATED HOLES ON 2 IN. CENTERS	30	\$287.57	C	\$86.27
07	FSPEC 1/4"X2 1/4" PLTD WEDGE ANCHOR 1/4"X2 1/4" PLTD WEDGE ANCHOR	10	\$1.73	E	\$17.30
08	FSPEC 19503 FLAT WASHER 1/4 FLAT WASHER 1/4	100	\$3.54	C	\$3.54
09	POWST PSRS-1/4EG 716261 3104 1/4 SPRING NUT*100 PS RS CLAMPING NUT WITH REGULAR SPRING USE WITH PS 200, PS 210 AND PS 300	4	\$91.09	C	\$3.64
10	FSPEC 12002 HEX HEAD MACHINE SCREW 1/4X3/4 HX HD MACH SCR 1/4-20 X 3/4	100	\$7.47	C	\$7.47
11	FSPEC 19576 FENDER WASHER 1/4X1 FENDER WASHER 1/4 X 1	100	\$5.42	C	\$5.42
12	POWST PS3033SQEG 752407 6025 EG POST BASE PS 3033 POST BASE USE WITH PS 200 AND PS 210	2	\$2,231.81	C	\$44.64
13	ARL 2020 1 CONDUIT HANGER W/BOLT*100 #2 PIPE HANGER W/BOLT	4	\$88.57	C	\$3.54
14	ARL L423 1-IN SQZ FLEX CONN*10 1IN FLEX CONN	3	\$353.22	C	\$10.60
15	COND GF1ST 1" GF FLEX STEEL COND UL 50'	10	\$260.75	C	\$26.08

PLEASE NOTE: THIS IS NOT AN OFFER TO CONTRACT, BUT MERELY A QUOTATION OF CURRENT PRICES FOR YOUR CONVENIENCE AND INFORMATION. ORDERS BASED ON THIS QUOTATION ARE SUBJECT TO YOUR ACCEPTANCE OF THE TERMS AND CONDITIONS LOCATED AT SALES.OUR-TERMS.COM, WHICH WE MAY CHANGE FROM TIME TO TIME WITHOUT PRIOR NOTICE. WE MAKE NO REPRESENTATION WITH RESPECT TO COMPLIANCE WITH JOB SPECIFICATIONS.

Customer Quote For: COD

CED - COCOA

Quote: Q1125909

Revision #: 002

LN	Product	Qty	Price	Per *	Ext Price
16	FIT NIPGAL4XCL 4 X CLOSE GALV NIPPLE THREADED MALE TYPE; HOT DIP GALVANIZED STEEL MATERIAL; 2-7/8 INCH; RIGID CONDUIT USED ON; UL APPROVAL; 10 PER CARTON STANDARD PACKAGE; 4 INCH TRADE SIZE; THREAD LENGTH 1.73 INCH; TPI 8	1	\$3,928.57	C	\$39.29
17	ARL 410 4-IN STEEL LOCKNUT*25 4IN CONDUIT LOCKNUT	4	\$585.46	C	\$23.42
18	ARL 459 4" INSL.GRND.BUSHING*5 4IN GRD.BUSHG-LAY-IN LUG	4	\$3,809.35	C	\$152.37
19	COND EMT2 2" EMT CONDUIT *1200' STEEL MATERIAL; HOT DIP GALVANIZED FINISH; 10 FOOT; 2.197 INCH OUTER DIAMETER; UL 797 APPROVAL; ANSI C80.3 APPLICABLE STANDARD; 148 POUND PER 100 FOOT WEIGHT; 2 INCH TRADE SIZE; 0.065 INCH WALL THICKNESS; PLAIN END STYLE	10	\$519.93	C	\$51.99
20	ARL 445 2-IN PLSTC INS BUSHING*25 2IN PLASTIC BUSHING	4	\$72.57	C	\$2.90
21	MISC 4" FIRESTOP SPLIT SLEEVE 4" FIRESTOP SPLIT SLEEVE	1	\$283.03	E	\$283.03
22	COND GF212ST 2-1/2" GF FLEX STEEL UL 25' COIL	20	\$847.46	C	\$169.49
23	CHIND FLEX COND STRT INS THRT CON 4" FLEX COND STRT INS THRT CON 4"	4	\$23.00	E	\$92.00
24	COND EMT212 2-1/2" EMT CONDUIT *610' STEEL MATERIAL; HOT-DIP GALVANIZED FINISH; 10 FT; 2.875 INCH OUTER DIAMETER; UL 797 APPROVAL; ANSI C80.3 APPLICABLE STANDARD; 216 LB PER 100 FT WEIGHT; 2-1/2 INCH TRADE SIZE; 0.072 INCH WALL THICKNESS; PLAIN END STYLE	10	\$788.93	C	\$78.89
25	CHIND 1656 2-1/2" INSUL COMP EMT CONN*2 2 1/2 EMT CMP CONN INSULATED	2	\$2,609.82	C	\$52.20
26	WIRE CUT4BK THHN 4 CU STR BLACK THHN TYPE; 318 MIL OUTER DIAMETER; COPPER CONDUCTOR MATERIAL; UL 83/758/1063/1581, UL (CANADA AND US) APPROVAL; 600 V VOLTAGE RATING; 70 AMPERE (60 DEG C), 85 AMPERE (75 DEG C), 100 AMPERE (90 DEG C) CURRENT RATING; 90 DEG C (DRY) TEMPERATURE RATING	25	\$2,992.47	M	\$74.81
27	PVC 242412 JB NEMA 12 242412 JB NEMA 12	1	\$33,812.12	C	\$338.12
28	POWST PS500EH10PG 610634 14 GA SHALLOW STRUT PS 500 EH 1 5/8 IN. X 13/16 IN. X 14 GA. CHANNEL WITH 1 1/8 IN. X 9/16 IN. ELONGATED HOLES ON 2 IN. CENTERS	30	\$287.57	C	\$86.27
29	POWST PS3033SQEG 752407 6025 EG POST BASE PS 3033 POST BASE USE WITH PS 200 AND PS 210	2	\$2,231.81	C	\$44.64
30	FIT NIPGAL4XCL 4 X CLOSE GALV NIPPLE THREADED MALE TYPE; HOT DIP GALVANIZED STEEL MATERIAL; 2-7/8 INCH; RIGID CONDUIT USED ON; UL APPROVAL; 10 PER CARTON STANDARD PACKAGE; 4 INCH TRADE SIZE; THREAD LENGTH 1.73 INCH; TPI 8	2	\$3,928.57	C	\$78.57
31	DEDUCTS				
32	AUS AB6636SW 6X6X36 SC N1 TROUGH WIREWAY 6 X 6 X 36 TYPE 1 SCREWCOVER WIREWAY - NO KOS GALVANIZED	-1	(\$50.31)	E	(\$50.31)
33	COND EMT1 1" EMT CONDUIT *3000' STEEL MATERIAL; HOT DIP GALVANIZED FINISH; 10 FOOT; 1.163 INCH OUTER DIAMETER; UL 797 APPROVAL; ANSI C80.3 APPLICABLE STANDARD; 67 POUND PER 100 FOOT WEIGHT; 1 INCH TRADE SIZE; 0.057 INCH WALL THICKNESS; PLAIN END STYLE	-50	(\$155.02)	C	(\$77.51)
34	CHIND 462 1" SET SCREW EMT COUPLING*20 1 EMT SS CPL	-10	(\$105.33)	C	(\$10.53)

PLEASE NOTE: THIS IS NOT AN OFFER TO CONTRACT, BUT MERELY A QUOTATION OF CURRENT PRICES FOR YOUR CONVENIENCE AND INFORMATION. ORDERS BASED ON THIS QUOTATION ARE SUBJECT TO YOUR ACCEPTANCE OF THE TERMS AND CONDITIONS LOCATED AT SALES.OUR-TERMS.COM, WHICH WE MAY CHANGE FROM TIME TO TIME WITHOUT PRIOR NOTICE. WE MAKE NO REPRESENTATION WITH RESPECT TO COMPLIANCE WITH JOB SPECIFICATIONS.

Customer Quote For: COD

CED - COCOA

Quote: Q1125909

Revision #: 002

LN	Product	Qty	Price	Per *	Ext Price
35	CHIND 452 1" SET SCREW EMT CONN*20 1 EMT SS CONN	-4	(\$92.18)	C	(\$3.69)
36	ARL 372 1" EMT 1H STRAP*50 1IN EMT STEEL STRAP	-20	(\$38.74)	C	(\$7.75)
37	POWST PS500EH10PG 610634 14 GA SHALLOW STRUT PS 500 EH 1 5/8 IN. X 13/16 IN. X 14 GA. CHANNEL WITH 1 1/8 IN. X 9/16 IN. ELONGATED HOLES ON 2 IN. CENTERS	-30	(\$287.57)	C	(\$86.27)
38	FSPEC 1/4"X2 1/4" PLTD WEDGE ANCHOR 1/4"X2 1/4" PLTD WEDGE ANCHOR	-10	(\$1.73)	E	(\$17.30)
39	POWST PSRS-1/4EG 716261 3104 1/4 SPRING NUT*100 PS RS CLAMPING NUT WITH REGULAR SPRING USE WITH PS 200, PS 210 AND PS 300	-4	(\$91.09)	C	(\$3.64)
40	POWST PS3033SQEG 752407 6025 EG POST BASE PS 3033 POST BASE USE WITH PS 200 AND PS 210	-2	(\$2,231.81)	C	(\$44.64)
41	ARL 2020 1 CONDUIT HANGER W/BOLT*100 #2 PIPE HANGER W/BOLT	-4	(\$88.57)	C	(\$3.54)
42	ARL L423 1-IN SQZ FLEX CONN*10 1IN FLEX CONN	-3	(\$353.22)	C	(\$10.60)
43	COND GF1ST 1" GF FLEX STEEL COND UL 50'	-10	(\$260.75)	C	(\$26.08)

Merchandise:	\$1,697.01
Tax:	\$118.79
Total:	\$1,815.80

PLEASE NOTE: THIS IS NOT AN OFFER TO CONTRACT, BUT MERELY A QUOTATION OF CURRENT PRICES FOR YOUR CONVENIENCE AND INFORMATION. ORDERS BASED ON THIS QUOTATION ARE SUBJECT TO YOUR ACCEPTANCE OF THE TERMS AND CONDITIONS LOCATED AT SALES.OUR-TERMS.COM, WHICH WE MAY CHANGE FROM TIME TO TIME WITHOUT PRIOR NOTICE. WE MAKE NO REPRESENTATION WITH RESPECT TO COMPLIANCE WITH JOB SPECIFICATIONS.

* Per E = Each, C = Hundred, M = Thousand

Customer Quote For: COD

CED - COCOA

Quote: Q1125914

Revision #: 002



804 S FLORIDA AVE
 COCOA FL 32922
 Tel: (321)632-1310 Fax: (321)631-3758

Contact Name: ZACH BUCKLEY

Job Name: OCCC

Quote Date: 08/07/24

Updated On: 08/08/24

Expires On: 08/14/24

Attn:

Customer PO #: RFI 116

Ship To: COD

Customer PO Date:

804 S FLORIDA AVE
 COCOA, FL 32922-0000
 TEL: (321)632-1310

FOB: SHIPPING POINT

Freight: PREPAID

LN	Product	Qty	Price	Per *	Ext Price
01	AUS AB6636SW 6X6X36 SC N1 TROUGH WIREWAY 6 X 6 X 36 TYPE 1 SCREWCORNER WIREWAY - NO KOS GALVANIZED	1	\$50.31	E	\$50.31
02	COND EMT1 1" EMT CONDUIT *3000' STEEL MATERIAL; HOT DIP GALVANIZED FINISH; 10 FOOT; 1.163 INCH OUTER DIAMETER; UL 797 APPROVAL; ANSI C80.3 APPLICABLE STANDARD; 67 POUND PER 100 FOOT WEIGHT; 1 INCH TRADE SIZE; 0.057 INCH WALL THICKNESS; PLAIN END STYLE	100	\$155.02	C	\$155.02
03	CHIND 462 1" SET SCREW EMT COUPLING*20 1 EMT SS CPL	10	\$105.33	C	\$10.53
04	CHIND 452 1" SET SCREW EMT CONN*20 1 EMT SS CONN	4	\$92.18	C	\$3.69
05	ARL 372 1" EMT 1H STRAP*50 1IN EMT STEEL STRAP	20	\$38.74	C	\$7.75
06	POWST PS500EH10PG 610634 14 GA SHALLOW STRUT PS 500 EH 1 5/8 IN. X 13/16 IN. X 14 GA. CHANNEL WITH 1 1/8 IN. X 9/16 IN. ELONGATED HOLES ON 2 IN. CENTERS	30	\$287.57	C	\$86.27
07	FSPEC 1/4"X2 1/4" PLTD WEDGE ANCHOR 1/4"X2 1/4" PLTD WEDGE ANCHOR	10	\$1.73	E	\$17.30
08	FSPEC 19503 FLAT WASHER 1/4 FLAT WASHER 1/4	100	\$3.54	C	\$3.54
09	POWST PSRS-1/4EG 716261 3104 1/4 SPRING NUT*100 PS RS CLAMPING NUT WITH REGULAR SPRING USE WITH PS 200, PS 210 AND PS 300	4	\$91.09	C	\$3.64
10	FSPEC 12002 HEX HEAD MACHINE SCREW 1/4X3/4 HX HD MACH SCR 1/4-20 X 3/4	100	\$7.47	C	\$7.47
11	FSPEC 19576 FENDER WASHER 1/4X1 FENDER WASHER 1/4 X 1	100	\$5.42	C	\$5.42
12	POWST PS3033SQEG 752407 6025 EG POST BASE PS 3033 POST BASE USE WITH PS 200 AND PS 210	2	\$2,231.81	C	\$44.64
13	ARL 2020 1 CONDUIT HANGER W/BOLT*100 #2 PIPE HANGER W/BOLT	4	\$88.57	C	\$3.54
14	ARL L423 1-IN SQZ FLEX CONN*10 1IN FLEX CONN	3	\$353.22	C	\$10.60
15	COND GF1ST 1" GF FLEX STEEL COND UL 50'	10	\$260.75	C	\$26.08

PLEASE NOTE: THIS IS NOT AN OFFER TO CONTRACT, BUT MERELY A QUOTATION OF CURRENT PRICES FOR YOUR CONVENIENCE AND INFORMATION. ORDERS BASED ON THIS QUOTATION ARE SUBJECT TO YOUR ACCEPTANCE OF THE TERMS AND CONDITIONS LOCATED AT SALES.OUR-TERMS.COM, WHICH WE MAY CHANGE FROM TIME TO TIME WITHOUT PRIOR NOTICE. WE MAKE NO REPRESENTATION WITH RESPECT TO COMPLIANCE WITH JOB SPECIFICATIONS.

Customer Quote For: COD

CED - COCOA

Quote: Q1125914

Revision #: 002

LN	Product	Qty	Price	Per *	Ext Price
16	FIT NIPGAL4XCL 4 X CLOSE GALV NIPPLE THREADED MALE TYPE; HOT DIP GALVANIZED STEEL MATERIAL; 2-7/8 INCH; RIGID CONDUIT USED ON; UL APPROVAL; 10 PER CARTON STANDARD PACKAGE; 4 INCH TRADE SIZE; THREAD LENGTH 1.73 INCH; TPI 8	1	\$3,928.57	C	\$39.29
17	ARL 410 4-IN STEEL LOCKNUT*25 4IN CONDUIT LOCKNUT	4	\$585.46	C	\$23.42
18	ARL 459 4" INSL.GRND.BUSHING*5 4IN GRD.BUSHG-LAY-IN LUG	4	\$3,809.35	C	\$152.37
19	COND EMT2 2" EMT CONDUIT *1200' STEEL MATERIAL; HOT DIP GALVANIZED FINISH; 10 FOOT; 2.197 INCH OUTER DIAMETER; UL 797 APPROVAL; ANSI C80.3 APPLICABLE STANDARD; 148 POUND PER 100 FOOT WEIGHT; 2 INCH TRADE SIZE; 0.065 INCH WALL THICKNESS; PLAIN END STYLE	10	\$519.93	C	\$51.99
20	ARL 445 2-IN PLSTC INS BUSHING*25 2IN PLASTIC BUSHING	4	\$72.57	C	\$2.90
21	MISC 4" FIRESTOP SPLIT SLEEVE 4" FIRESTOP SPLIT SLEEVE	1	\$283.03	E	\$283.03
22	COND GF212ST 2-1/2" GF FLEX STEEL UL 25' COIL	10	\$847.46	C	\$84.75
23	CHIND FLEX COND STRT INS THRT CON 4" FLEX COND STRT INS THRT CON 4"	2	\$23.00	E	\$46.00
24	COND EMT212 2-1/2" EMT CONDUIT *610' STEEL MATERIAL; HOT-DIP GALVANIZED FINISH; 10 FT; 2.875 INCH OUTER DIAMETER; UL 797 APPROVAL; ANSI C80.3 APPLICABLE STANDARD; 216 LB PER 100 FT WEIGHT; 2-1/2 INCH TRADE SIZE; 0.072 INCH WALL THICKNESS; PLAIN END STYLE	10	\$788.93	C	\$78.89
25	CHIND 1656 2-1/2" INSUL COMP EMT CONN*2 2 1/2 EMT CMP CONN INSULATED	2	\$2,609.82	C	\$52.20
26	WIRE 10STRBK THHN 10 CU STRANDED BLACK THHN TYPE; 500 FOOT; 161 MIL OUTER DIAMETER; COPPER CONDUCTOR MATERIAL; UL 83/758/1063/1581, UL (CANADA AND US), CSA C22.2 APPROVAL; 600 VOLT VOLTAGE RATING; 30 AMP CURRENT RATING; 90 DEG C (DRY) TEMPERATURE RATING; 38 POUND PER 1000 FOOT WEIGHT	1500	\$470.26	M	\$705.39
27	WIRE CUT250BK THHN 250 CU STR BLACK THHN TYPE; 500 FT; 694 MIL OUTER DIAMETER; COPPER CONDUCTOR MATERIAL; UL 83/758/1063/1581, UL (CANADA AND US) APPROVAL; 600 V VOLTAGE RATING; 215 AMPERE (60 DEG C), 255 AMPERE (75 DEG C), 290 AMPERE (90 DEG C) CURRENT RATING	100	\$14,598.89	M	\$1,459.89
28	WIRE CUT6BK THHN 6 CU STR BLACK 1000' THHN TYPE; SOFT ANNEALED COPPER CONDUCTOR MATERIAL; UL (CANADA AND US) APPROVAL; 600 V VOLTAGE RATING; 55 AMPERE (60 DEG C), 65 AMPERE (75 DEG C), 75 AMPERE (90 DEG C) CURRENT RATING; 90 DEG C (DRY), 75 DEG C (OIL/WET) TEMPERATURE RATING	25	\$1,960.06	M	\$49.00
29	PVC 242412 JB NEMA 12 242412 JB NEMA 12	1	\$33,812.12	C	\$338.12
30	POWST PS500EH10PG 610634 14 GA SHALLOW STRUT PS 500 EH 1 5/8 IN. X 13/16 IN. X 14 GA. CHANNEL WITH 1 1/8 IN. X 9/16 IN. ELONGATED HOLES ON 2 IN. CENTERS	30	\$287.57	C	\$86.27
31	POWST PS3033SQEG 752407 6025 EG POST BASE PS 3033 POST BASE USE WITH PS 200 AND PS 210	2	\$2,231.81	C	\$44.64
32	FIT NIPGAL4XCL 4 X CLOSE GALV NIPPLE THREADED MALE TYPE; HOT DIP GALVANIZED STEEL MATERIAL; 2-7/8 INCH; RIGID CONDUIT USED ON; UL APPROVAL; 10 PER CARTON STANDARD PACKAGE; 4 INCH TRADE SIZE; THREAD LENGTH 1.73 INCH; TPI 8	2	\$3,928.57	C	\$78.57
33	DUCTS				
34	AUS AB6636SW 6X6X36 SC N1 TROUGH WIREWAY	-1	(\$50.31)	E	(\$50.31)

PLEASE NOTE: THIS IS NOT AN OFFER TO CONTRACT, BUT MERELY A QUOTATION OF CURRENT PRICES FOR YOUR CONVENIENCE AND INFORMATION. ORDERS BASED ON THIS QUOTATION ARE SUBJECT TO YOUR ACCEPTANCE OF THE TERMS AND CONDITIONS LOCATED AT SALES.OUR-TERMS.COM, WHICH WE MAY CHANGE FROM TIME TO TIME WITHOUT PRIOR NOTICE. WE MAKE NO REPRESENTATION WITH RESPECT TO COMPLIANCE WITH JOB SPECIFICATIONS.

* Per E = Each, C = Hundred, M = Thousand

Customer Quote For: COD

CED - COCOA

Quote: Q1125914

Revision #: 002

LN	Product	Qty	Price	Per *	Ext Price
	6 X 6 X 36 TYPE 1 SCREWCOVER WIREWAY - NO KOS GALVANIZED				
35	COND EMT1 1" EMT CONDUIT *3000' STEEL MATERIAL; HOT DIP GALVANIZED FINISH; 10 FOOT; 1.163 INCH OUTER DIAMETER; UL 797 APPROVAL; ANSI C80.3 APPLICABLE STANDARD; 67 POUND PER 100 FOOT WEIGHT; 1 INCH TRADE SIZE; 0.057 INCH WALL THICKNESS; PLAIN END STYLE	-50	(\$155.02)	C	(\$77.51)
36	CHIND 462 1" SET SCREW EMT COUPLING*20 1 EMT SS CPL	-10	(\$105.33)	C	(\$10.53)
37	CHIND 452 1" SET SCREW EMT CONN*20 1 EMT SS CONN	-4	(\$92.18)	C	(\$3.69)
38	ARL 372 1" EMT 1H STRAP*50 1IN EMT STEEL STRAP	-20	(\$38.74)	C	(\$7.75)
39	POWST PS500EH10PG 610634 14 GA SHALLOW STRUT PS 500 EH 1 5/8 IN. X 13/16 IN. X 14 GA. CHANNEL WITH 1 1/8 IN. X 9/16 IN. ELONGATED HOLES ON 2 IN. CENTERS	-30	(\$287.57)	C	(\$86.27)
40	FSPEC 1/4"X2 1/4" PLTD WEDGE ANCHOR 1/4"X2 1/4" PLTD WEDGE ANCHOR	-10	(\$1.73)	E	(\$17.30)
41	POWST PSRS-1/4EG 716261 3104 1/4 SPRING NUT*100 PS RS CLAMPING NUT WITH REGULAR SPRING USE WITH PS 200, PS 210 AND PS 300	-4	(\$91.09)	C	(\$3.64)
42	POWST PS3033SQEG 752407 6025 EG POST BASE PS 3033 POST BASE USE WITH PS 200 AND PS 210	-2	(\$2,231.81)	C	(\$44.64)
43	ARL 2020 1 CONDUIT HANGER W/BOLT*100 #2 PIPE HANGER W/BOLT	-4	(\$88.57)	C	(\$3.54)
44	ARL L423 1-IN SQZ FLEX CONN*10 1IN FLEX CONN	-3	(\$353.22)	C	(\$10.60)
45	COND GF1ST 1" GF FLEX STEEL COND UL 50'	-10	(\$260.75)	C	(\$26.08)

Merchandise: \$3,670.66
Tax: \$256.95
Total: \$3,927.61

PLEASE NOTE: THIS IS NOT AN OFFER TO CONTRACT, BUT MERELY A QUOTATION OF CURRENT PRICES FOR YOUR CONVENIENCE AND INFORMATION. ORDERS BASED ON THIS QUOTATION ARE SUBJECT TO YOUR ACCEPTANCE OF THE TERMS AND CONDITIONS LOCATED AT SALES.OUR-TERMS.COM, WHICH WE MAY CHANGE FROM TIME TO TIME WITHOUT PRIOR NOTICE. WE MAKE NO REPRESENTATION WITH RESPECT TO COMPLIANCE WITH JOB SPECIFICATIONS.

* Per E = Each, C = Hundred, M = Thousand

Customer Quote For: COD

CED - COCOA

Quote: Q1125923

Revision #: 001



804 S FLORIDA AVE
 COCOA FL 32922
 Tel: (321)632-1310 Fax: (321)631-3758

Contact Name: ZACH BUCKLEY

Quote Date: 08/08/24
Updated On: 08/08/24
Expires On: 08/15/24

Job Name: OCCC

Attn:

Ship To: COD
 804 S FLORIDA AVE
 COCOA, FL 32922-0000
 TEL: (321)632-1310

Customer PO #: RFI 117

Customer PO Date:

FOB: SHIPPING POINT
Freight: PREPAID

LN	Product	Qty	Price	Per *	Ext Price
01	AUS AB6636SW 6X6X36 SC N1 TROUGH WIREWAY 6 X 6 X 36 TYPE 1 SCREWCOVER WIREWAY - NO KOS GALVANIZED	1	\$50.31	E	\$50.31
02	COND EMT1 1" EMT CONDUIT *3000' STEEL MATERIAL; HOT DIP GALVANIZED FINISH; 10 FOOT; 1.163 INCH OUTER DIAMETER; UL 797 APPROVAL; ANSI C80.3 APPLICABLE STANDARD; 67 POUND PER 100 FOOT WEIGHT; 1 INCH TRADE SIZE; 0.057 INCH WALL THICKNESS; PLAIN END STYLE	100	\$155.02	C	\$155.02
03	CHIND 462 1" SET SCREW EMT COUPLING*20 1 EMT SS CPL	10	\$105.33	C	\$10.53
04	CHIND 452 1" SET SCREW EMT CONN*20 1 EMT SS CONN	4	\$92.18	C	\$3.69
05	ARL 372 1" EMT 1H STRAP*50 1IN EMT STEEL STRAP	20	\$38.74	C	\$7.75
06	POWST PS500EH10PG 610634 14 GA SHALLOW STRUT PS 500 EH 1 5/8 IN. X 13/16 IN. X 14 GA. CHANNEL WITH 1 1/8 IN. X 9/16 IN. ELONGATED HOLES ON 2 IN. CENTERS	30	\$287.57	C	\$86.27
07	FSPEC 1/4"X2 1/4" PLTD WEDGE ANCHOR 1/4"X2 1/4" PLTD WEDGE ANCHOR	10	\$1.73	E	\$17.30
08	FSPEC 19503 FLAT WASHER 1/4 FLAT WASHER 1/4	100	\$3.54	C	\$3.54
09	POWST PSRS-1/4EG 716261 3104 1/4 SPRING NUT*100 PS RS CLAMPING NUT WITH REGULAR SPRING USE WITH PS 200, PS 210 AND PS 300	4	\$91.09	C	\$3.64
10	FSPEC 12002 HEX HEAD MACHINE SCREW 1/4X3/4 HX HD MACH SCR 1/4-20 X 3/4	100	\$7.47	C	\$7.47
11	FSPEC 19576 FENDER WASHER 1/4X1 FENDER WASHER 1/4 X 1	100	\$5.42	C	\$5.42
12	POWST PS3033SQEG 752407 6025 EG POST BASE PS 3033 POST BASE USE WITH PS 200 AND PS 210	2	\$2,231.81	C	\$44.64
13	ARL 2020 1 CONDUIT HANGER W/BOLT*100 #2 PIPE HANGER W/BOLT	4	\$88.57	C	\$3.54
14	ARL L423 1-IN SQZ FLEX CONN*10 1IN FLEX CONN	3	\$353.22	C	\$10.60
15	COND GF1ST 1" GF FLEX STEEL COND UL 50'	10	\$260.75	C	\$26.08

PLEASE NOTE: THIS IS NOT AN OFFER TO CONTRACT, BUT MERELY A QUOTATION OF CURRENT PRICES FOR YOUR CONVENIENCE AND INFORMATION. ORDERS BASED ON THIS QUOTATION ARE SUBJECT TO YOUR ACCEPTANCE OF THE TERMS AND CONDITIONS LOCATED AT SALES.OUR-TERMS.COM, WHICH WE MAY CHANGE FROM TIME TO TIME WITHOUT PRIOR NOTICE. WE MAKE NO REPRESENTATION WITH RESPECT TO COMPLIANCE WITH JOB SPECIFICATIONS.

* Per E = Each, C = Hundred, M = Thousand

Customer Quote For: COD

CED - COCOA

Quote: Q1125923

Revision #: 001

LN	Product	Qty	Price	Per *	Ext Price
16	FIT NIPGAL4XCL 4 X CLOSE GALV NIPPLE THREADED MALE TYPE; HOT DIP GALVANIZED STEEL MATERIAL; 2-7/8 INCH; RIGID CONDUIT USED ON; UL APPROVAL; 10 PER CARTON STANDARD PACKAGE; 4 INCH TRADE SIZE; THREAD LENGTH 1.73 INCH; TPI 8	1	\$3,928.57	C	\$39.29
17	ARL 410 4-IN STEEL LOCKNUT*25 4IN CONDUIT LOCKNUT	4	\$585.46	C	\$23.42
18	ARL 459 4" INSL.GRND.BUSHING*5 4IN GRD.BUSHG-LAY-IN LUG	4	\$3,809.35	C	\$152.37
19	COND EMT2 2" EMT CONDUIT *1200' STEEL MATERIAL; HOT DIP GALVANIZED FINISH; 10 FOOT; 2.197 INCH OUTER DIAMETER; UL 797 APPROVAL; ANSI C80.3 APPLICABLE STANDARD; 148 POUND PER 100 FOOT WEIGHT; 2 INCH TRADE SIZE; 0.065 INCH WALL THICKNESS; PLAIN END STYLE	10	\$519.93	C	\$51.99
20	ARL 445 2-IN PLSTC INS BUSHING*25 2IN PLASTIC BUSHING	4	\$72.57	C	\$2.90
21	MISC 4" FIRESTOP SPLIT SLEEVE 4" FIRESTOP SPLIT SLEEVE	1	\$283.03	E	\$283.03
22	COND GF212ST 2-1/2" GF FLEX STEEL UL 25' COIL	10	\$847.46	C	\$84.75
23	CHIND FLEX COND STRT INS THRT CON 4" FLEX COND STRT INS THRT CON 4"	2	\$23.00	E	\$46.00
24	COND EMT212 2-1/2" EMT CONDUIT *610' STEEL MATERIAL; HOT-DIP GALVANIZED FINISH; 10 FT; 2.875 INCH OUTER DIAMETER; UL 797 APPROVAL; ANSI C80.3 APPLICABLE STANDARD; 216 LB PER 100 FT WEIGHT; 2-1/2 INCH TRADE SIZE; 0.072 INCH WALL THICKNESS; PLAIN END STYLE	10	\$788.93	C	\$78.89
25	CHIND 1656 2-1/2" INSUL COMP EMT CONN*2 2 1/2 EMT CMP CONN INSULATED	2	\$2,609.82	C	\$52.20
26	WIRE 10STRBK THHN 10 CU STRANDED BLACK THHN TYPE; 500 FOOT; 161 MIL OUTER DIAMETER; COPPER CONDUCTOR MATERIAL; UL 83/758/1063/1581, UL (CANADA AND US), CSA C22.2 APPROVAL; 600 VOLT VOLTAGE RATING; 30 AMP CURRENT RATING; 90 DEG C (DRY) TEMPERATURE RATING; 38 POUND PER 1000 FOOT WEIGHT	1500	\$470.26	M	\$705.39
27	WIRE CUT250BK THHN 250 CU STR BLACK THHN TYPE; 500 FT; 694 MIL OUTER DIAMETER; COPPER CONDUCTOR MATERIAL; UL 83/758/1063/1581, UL (CANADA AND US) APPROVAL; 600 V VOLTAGE RATING; 215 AMPERE (60 DEG C), 255 AMPERE (75 DEG C), 290 AMPERE (90 DEG C) CURRENT RATING	100	\$14,598.89	M	\$1,459.89
28	WIRE CUT6BK THHN 6 CU STR BLACK 1000' THHN TYPE; SOFT ANNEALED COPPER CONDUCTOR MATERIAL; UL (CANADA AND US) APPROVAL; 600 V VOLTAGE RATING; 55 AMPERE (60 DEG C), 65 AMPERE (75 DEG C), 75 AMPERE (90 DEG C) CURRENT RATING; 90 DEG C (DRY), 75 DEG C (OIL/WET) TEMPERATURE RATING	25	\$1,960.06	M	\$49.00
29	PVC 242412 JB NEMA 12 242412 JB NEMA 12	1	\$33,812.12	C	\$338.12
30	POWST PS500EH10PG 610634 14 GA SHALLOW STRUT PS 500 EH 1 5/8 IN. X 13/16 IN. X 14 GA. CHANNEL WITH 1 1/8 IN. X 9/16 IN. ELONGATED HOLES ON 2 IN. CENTERS	30	\$287.57	C	\$86.27
31	POWST PS3033SQEG 752407 6025 EG POST BASE PS 3033 POST BASE USE WITH PS 200 AND PS 210	2	\$2,231.81	C	\$44.64
32	FIT NIPGAL4XCL 4 X CLOSE GALV NIPPLE THREADED MALE TYPE; HOT DIP GALVANIZED STEEL MATERIAL; 2-7/8 INCH; RIGID CONDUIT USED ON; UL APPROVAL; 10 PER CARTON STANDARD PACKAGE; 4 INCH TRADE SIZE; THREAD LENGTH 1.73 INCH; TPI 8	2	\$3,928.57	C	\$78.57
33	DUCTS				
34	AUS AB6636SW 6X6X36 SC N1 TROUGH WIREWAY	-1	(\$50.31)	E	(\$50.31)

PLEASE NOTE: THIS IS NOT AN OFFER TO CONTRACT, BUT MERELY A QUOTATION OF CURRENT PRICES FOR YOUR CONVENIENCE AND INFORMATION. ORDERS BASED ON THIS QUOTATION ARE SUBJECT TO YOUR ACCEPTANCE OF THE TERMS AND CONDITIONS LOCATED AT SALES.OUR-TERMS.COM, WHICH WE MAY CHANGE FROM TIME TO TIME WITHOUT PRIOR NOTICE. WE MAKE NO REPRESENTATION WITH RESPECT TO COMPLIANCE WITH JOB SPECIFICATIONS.

Customer Quote For: COD

CED - COCOA

Quote: Q1125923

Revision #: 001

LN	Product	Qty	Price	Per *	Ext Price
	6 X 6 X 36 TYPE 1 SCREWCOVER WIREWAY - NO KOS GALVANIZED				
35	COND EMT1 1" EMT CONDUIT *3000' STEEL MATERIAL; HOT DIP GALVANIZED FINISH; 10 FOOT; 1.163 INCH OUTER DIAMETER; UL 797 APPROVAL; ANSI C80.3 APPLICABLE STANDARD; 67 POUND PER 100 FOOT WEIGHT; 1 INCH TRADE SIZE; 0.057 INCH WALL THICKNESS; PLAIN END STYLE	-50	(\$155.02)	C	(\$77.51)
36	CHIND 462 1" SET SCREW EMT COUPLING*20 1 EMT SS CPL	-10	(\$105.33)	C	(\$10.53)
37	CHIND 452 1" SET SCREW EMT CONN*20 1 EMT SS CONN	-4	(\$92.18)	C	(\$3.69)
38	ARL 372 1" EMT 1H STRAP*50 1IN EMT STEEL STRAP	-20	(\$38.74)	C	(\$7.75)
39	POWST PS500EH10PG 610634 14 GA SHALLOW STRUT PS 500 EH 1 5/8 IN. X 13/16 IN. X 14 GA. CHANNEL WITH 1 1/8 IN. X 9/16 IN. ELONGATED HOLES ON 2 IN. CENTERS	-30	(\$287.57)	C	(\$86.27)
40	FSPEC 1/4"X2 1/4" PLTD WEDGE ANCHOR 1/4"X2 1/4" PLTD WEDGE ANCHOR	-10	(\$1.73)	E	(\$17.30)
41	POWST PSRS-1/4EG 716261 3104 1/4 SPRING NUT*100 PS RS CLAMPING NUT WITH REGULAR SPRING USE WITH PS 200, PS 210 AND PS 300	-4	(\$91.09)	C	(\$3.64)
42	POWST PS3033SQEG 752407 6025 EG POST BASE PS 3033 POST BASE USE WITH PS 200 AND PS 210	-2	(\$2,231.81)	C	(\$44.64)
43	ARL 2020 1 CONDUIT HANGER W/BOLT*100 #2 PIPE HANGER W/BOLT	-4	(\$88.57)	C	(\$3.54)
44	ARL L423 1-IN SQZ FLEX CONN*10 1IN FLEX CONN	-3	(\$353.22)	C	(\$10.60)
45	COND GF1ST 1" GF FLEX STEEL COND UL 50'	-10	(\$260.75)	C	(\$26.08)

Merchandise: \$3,670.66
Tax: \$256.95
Total: \$3,927.61

PLEASE NOTE: THIS IS NOT AN OFFER TO CONTRACT, BUT MERELY A QUOTATION OF CURRENT PRICES FOR YOUR CONVENIENCE AND INFORMATION. ORDERS BASED ON THIS QUOTATION ARE SUBJECT TO YOUR ACCEPTANCE OF THE TERMS AND CONDITIONS LOCATED AT SALES.OUR-TERMS.COM, WHICH WE MAY CHANGE FROM TIME TO TIME WITHOUT PRIOR NOTICE. WE MAKE NO REPRESENTATION WITH RESPECT TO COMPLIANCE WITH JOB SPECIFICATIONS.

* Per E = Each, C = Hundred, M = Thousand



To: Tim Groth (Orange County Convention Center)
 From: Connor Drella
 Date: 6/5/2024
 Subject: Labor Rates

Tim,

As requested, please see the following rates proposed for the project Contract No. Y22-7039-CR for the Orange County Convention Center Campus Lighting Relay Cabinet and Controls Replacement.

Orange County Convention Center Time and Material Rates Agreement

Title	Rate
Project Manager (ST)-----	\$135.00
Superintendent ST/ With Truck-----	\$83.00
Superintendent OT/ With Truck-----	\$110.00
Superintendent ST/ With Truck -----	\$135.00
Journeyman Wireman ST -----	\$65.00
Journeyman Wireman OT -----	\$80.00
Journeyman Wireman DT -----	\$95.01
Apprentice ST -----	\$56.00
Apprentice OT -----	\$71.00
Apprentice DT -----	\$88.00
Admin -----	\$35.00
Service Technician With Truck -----	\$87.00
Service Technician With Truck OT-----	\$100.00
Service Technician With Truck DT-----	\$119.00



MILLER ELECTRIC COMPANY
Powering the Possibilities

PO Box 1799 (32201)
528 Northlake Boulevard, Suite 1024
Altamonte Springs, FL 32701
Phone: 800.554.4761
www.mecojax.com

Additional Clarifications

- Doubletime will be charged during all major holidays.
- Any work conducted outside of normal business hours (7AM-3:30PM) will result in Overtime rates.
- Admin rates will be charged for each change order for processing.
- Project management will be charged as a ratio of 1:20 from resulting direct labor.
- Service Rates will be charged for additional labor not assigned directly to the project.
- Rates are subject to increase due to prevailing wage increases and/or cost of living increases.
- Bucket truck rates are not included in this document.
- These rates include electrical services and low voltage services.

Very Respectfully,

Connor Drella
Project Manager
cdrella@mecojax.com
318.918.8645

Bond Worksheet				
Created by Cecil W. Powell & Company (Ver. 5.2)				
9/24/2024				
Project Name:		DCM69251 CO 3		
Select Type of Work				Standard
Enter Amount of Contract				\$ 454,983
Select State				Florida
What is the Warranty Period/Maintenance Term (in months)				
What is the Time to Complete (in months)				
Low Tier	High Tier	Applied Rate per Tier	Rate Per Thousands	Standard Premium Calculation
0	100,000	100,000	\$ 8.30	\$ 830
100,000	500,000	354,983	\$ 8.30	\$ 2,946
500,000	2,500,000	-	\$ 6.60	\$ -
2,500,000	5,000,000	-	\$ 5.70	\$ -
5,000,000	7,500,000	-	\$ 5.00	\$ -
7,500,000 & over		-	\$ 4.65	\$ -
	-	Standard Premium Subtotal		\$ 3,776
		Maintenance Rate		#DIV/0!
		Completion Time Surcharge		\$ -
		Premium and Surcharge Subtotal		#DIV/0!
		Plus 1.3% FLHC		#DIV/0!
		TOTAL ESTIMATED PREMIUM		#DIV/0!



Orlando, Florida
Tampa, Florida

Miami, Florida

935 Lake Baldwin Lane
Orlando, FL 32814

Tel: 407-767-5188
Fax: 407-767-5772
sgmeng@sgmengineering.com

Letter of Transmittal

TO: Miller Electric
528 Northlake Blvd
Suite 1024
Altamonte Springs, FL 32701
(800) 554-4761 FAX:

PROJ #: 2018-325
PROJECT: OCCC Campus Lighting
Relay Replacement

ATTN:

COPIES TO:

DATE: October 12, 2023

WE TRANSMIT: Herewith
FOR YOUR: Use
THE FOLLOWING: Shop Drawings/RFI

- Via:**
- E-mail
 - Delivery
 - Pick Up
 - Overnight
 - Second Day
 - FAX

Corrections or comments made on equipment submittals or shop drawings during this review do not relieve contractor from compliance with requirements of the drawings and specifications. This check is only for review of general conformance with the design concept of the project and general compliance with the information given in the contract documents. The contractor is responsible for: confirming and correlating all quantities and dimensions: selecting fabrication processes and techniques of construction; coordinating his work with that of all other trades and performing his work in a safe and satisfactory manner.

Submittal Item	Copies	Action	Reviewed By
RFI #93	1	Responded to RFI	Jeremy N

Question:
Per West_Drawings_VOL_4, West Bldg., 3rd Level, Area: ED2361, Room: EL-64, Panel: 3L28D6 a (1) SR48 dimmer rack with 36 dimmers and 6 non-dims was allotted for the scope of work. After surveying the area it was noted it actually requires (1) Aux Bay, (2) SR48 dimmer racks with 110 dimmer/non-dims. The load schedule is incorrect. This will require a change order.

Response:
Dimming panel schedule sheet E705 issued during addendum 5 show quantity's of 115 dimming circuits . Per specifications section 260500 1.7 A Candela Controls requested additional site visit in addendum 3 to verify power feed requirements. specification section 260943 2.7,B,9 rack enclosures shall be designed for use with auxiliary racks for main circuit breaker. Work shall be done at no cost to the owner.

PREPARED BY: Kelsey Kappas
Administrative Assistant



To: Orange County Convention Center
9860 Universal Blvd Orlando, FL 32819
Attn: Tim Groth

DATE: 9/20/2023
R.F.I. NO. 93

A reply is required by: _____
Email Address: Tim.Groth@occc.net

REQUEST FOR INFORMATION

Project: OCCC Lighting Relay Ctrl and Cabinet Replacement **Miller Job No.** DCM69251
Subject: West Drawings VOL 4, West Bldg., 3rd Level, Area: ED2361, Room: EL-64, Panel: 3L28D6
Discipline: Electrical **Category:** _____

The following information is required:

Per West Drawings VOL 4, West Bldg., 3rd Level, Area: ED2361, Room: EL-64, Panel: 3L28D6 a (1) SR48 dimmer rack with 36 dimmers and 6 non-dims was allotted for the scope of work. After surveying the area it was noted it actually requires (1) Aux Bay, (2) SR48 dimmer racks with 110 dimmer/non-dims. The load schedule is incorrect. This will require a change order.

[LOG](#)

	(Yes/No)	(ROM)
Potential Cost Impact:	<u>Yes</u>	_____
Potential Coordination Impact:	<u>Yes</u>	_____
Potential Schedule Impact:	<u>Yes</u>	_____

Miller Electric Company
6805 Southpoint Parkway
Jacksonville, FL 32216
Phone (904) 388-8000

By: *Diana Maldonado*

Date: _____

Remarks of Addressee: _____

Firm _____
By _____



751 Business Park Blvd., #101 Winter Garden, FL 34787
 Tel: (407) 654-2420 Web: www.candelacontrols.com

Building: West
Level: 3rd Level
Area: ED2361
Room: EL-64
Panel: 3L28D6

Project: Orange County Convention Center

Subject: West Building Re-quote

Drawn By: Michael Lay

Email: mlay@candelacontrols.com

CHANGE ORDER

LOAD SCHEDULE FROM PROJECT DRAWINGS

File: West_Drawings_VOL_4.pdf
Dwg: E705
PDF Page: 221 of 225

DRAWING SNIPPET FROM PROJECT DRAWINGS

File: West_Drawings_VOL_4.pdf
Dwg: ED2361
PDF Page: 93 of 225

PHOTOGRAPH OF EXISTING INSTALLATION

File: DSC_6794.jpg

DIMMING SYSTEM SCHEDULE 3L28D6						EL-64	
VOLTAGE:						LUGS:	
ROOM/AREA	DIMMER NAME	PANEL CKT	EMERG #	ZONE INFORMATION # NAME	LOAD INFORMATION WATTS	TYP	REMARKS
W300		1	*		420	ND	
W300		2	*		420	ND	
W300		3			1000	I	
W300		4			1000	I	
W300		5			1000	I	
W300		6			1000	I	
W300		7			1000	I	
W300		8			1000	I	
W300		9			1000	I	
W300		18			900	I	
W300		10			1000	I	
W300		11			1000	I	
W300		12			1000	I	
W300		13			1000	I	
W300		14			1000	I	
W300		15			900	I	
W300		16			900	I	
W300		17			900	I	
W300		19			900	I	
W300		20			900	I	
W300		21					
W300		22					
W300		23					
W300		24					
W300		25	*		420	ND	
W300		26	*		420	ND	
W300		27			1000	I	
W300		28			1000	I	
W300		29			1000	I	
W300		30			1000	I	
W300		31			1000	I	
W300		32			1000	I	
W300		33			1000	I	
W300		34			1000	I	
W300		35			1000	I	
W300		36			1000	I	
W300		37			1000	I	
W300		38			1000	I	
W300		39			900	I	
W300		40			900	I	
W300		41			900	I	
W300		42			900	I	
W300		43			900	I	
W300		44			900	I	
W300		45					
W300		46					
W300		47					
W300		48					
W300		49	*		420	ND	

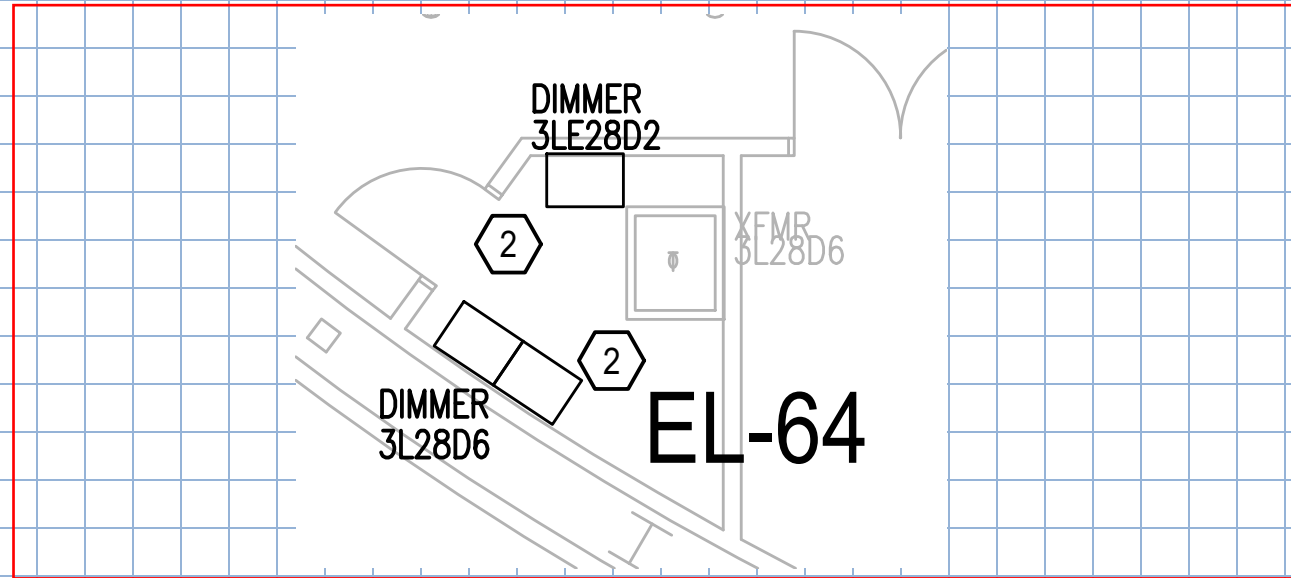

ORIGINALLY QUOTED

Originally Quoted: (1) SR48 dimmer rack with 36 dimmers and 6 non-dims.

ACTUALLY REQUIRES

Actually Requires: (1) Aux Bay, (2) SR48 dimmer racks with 110 dimmer/non-dims. The load schedule is incorrect.

ADDITIONAL NOTES

Notes:



751 Business Park Blvd., #101 Winter Garden, FL 34787
Tel: (407) 654-2420 Web: www.candelacontrols.com

Building West
Level: 3rd Level
Area: ED2361
Room: EL-64
Panel: 3L28D6

Project: Orange County Convention Center

Subject: West Building Re-quote

Drawn By: Michael Lay

Email: mlay@candelacontrols.com

CHANGE ORDER



File: 20230126_092240.jpg



File: 20230126_092256.jpg



File: 20230126_092329.jpg



Orlando, Florida
Tampa, Florida

Miami, Florida

935 Lake Baldwin Lane
Orlando, FL 32814

Tel: 407-767-5188
Fax: 407-767-5772
sgmeng@sgmengineering.com

Letter of Transmittal

TO: Miller Electric
528 Northlake Blvd
Suite 1024
Altamonte Springs, FL 32701
(800) 554-4761 FAX:

PROJ #: 2018-325
PROJECT: OCCC Campus Lighting
Relay Replacement

ATTN:

COPIES TO:

DATE: October 12, 2023

WE TRANSMIT: Herewith
FOR YOUR: Use
THE FOLLOWING: Shop Drawings/RFI

- Via:**
- E-mail
 - Delivery
 - Pick Up
 - Overnight
 - Second Day
 - FAX

Corrections or comments made on equipment submittals or shop drawings during this review do not relieve contractor from compliance with requirements of the drawings and specifications. This check is only for review of general conformance with the design concept of the project and general compliance with the information given in the contract documents. The contractor is responsible for: confirming and correlating all quantities and dimensions: selecting fabrication processes and techniques of construction; coordinating his work with that of all other trades and performing his work in a safe and satisfactory manner.

Submittal Item	Copies	Action	Reviewed By
----------------	--------	--------	-------------

RFI #98	1	Responded to RFI	Jeremy N
---------	---	------------------	----------

Question:
Per West_Drawings_VOL_4, West Bldg., 3rd Level, Area: ED2374, Room: EL-63, Panel: 3L28D4 a (1) SR12 with 18 dimmers and 6 non dims was allotted for the scope of work. After surveying the area it was noted that it actually requires (1) Aux Bay, (1) SR48 with 96 dimmer/non dims. This will require a change order.

Response:
Dimming panel schedule sheet E705 issued during addendum 5 show quantity's of 96 dimming circuits . Per specifications section 260500 1.7 A Candela Controls requested additional site visit in addendum 3 to verify power feed requirements. specification section 260943 2.7,B,9 rack enclosures shall be designed for use with auxiliary racks for main circuit breaker. Work shall be done at no cost to the owner.

PREPARED BY: Kelsey Kappas
Administrative Assistant



To: Orange County Convention Center
9860 Universal Blvd Orlando, FL 32819
Attn: Tim Groth

DATE: 09/20/2023
R.F.I. NO. 98

A reply is required by: _____
Email Address: Tim.Groth@occc.net

REQUEST FOR INFORMATION

Project: OCCC Lighting Relay Ctrl and Cabinet Replacement **Miller Job No.** DCM69251
Subject: West Drawings VOL 4, West Bldg., 3rd Level, Area: ED2374, Room: EL-63, Panel: 3L28D4
Discipline: Electrical **Category:** _____

The following information is required:

Per West Drawings VOL 4, West Bldg., 3rd Level, Area: ED2374, Room: EL-63, Panel: 3L28D4 a (1) SR12 with 18 dimmers and 6 non dims was allotted for the scope of work. After surveying the area it was noted that it actually requires (1) Aux Bay, (1) SR48 with 96 dimmer/non dims. This will require a change order.

[LOG](#)

	(Yes/No)	(ROM)
Potential Cost Impact:	<u>Yes</u>	_____
Potential Coordination Impact:	<u>Yes</u>	_____
Potential Schedule Impact:	<u>Yes</u>	_____

Miller Electric Company
6805 Southpoint Parkway
Jacksonville, FL 32216
Phone (904) 388-8000

By: *Diana Maldonado*

Date: _____

Remarks of Addressee: _____

Firm
By _____



751 Business Park Blvd., #101 Winter Garden, FL 34787
 Tel: (407) 654-2420 Web: www.candelacontrols.com

Building: West
Level: 3rd Level
Area: ED2374
Room: EL-63
Panel: 3L28D4

Project: Orange County Convention Center

Subject: West Building Re-quote

Drawn By: Michael Lay

Email: mlay@candelacontrols.com

CHANGE ORDER

LOAD SCHEDULE FROM PROJECT DRAWINGS

DRAWING SNIPPET FROM PROJECT DRAWINGS

PHOTOGRAPH OF EXISTING INSTALLATION

File: West Drawings_VOL_4.pdf
Dwg: E705
PDF Page: 221 of 225

File: West Drawings_VOL_4.pdf
Dwg: ED2374
PDF Page: 104 of 225

File: DSC_6654.jpg

DIMMING SYSTEM SCHEDULE 3L28D4						EL-63	
VOLTAGE:		LUGS:					
ROOM/AREA	DIMMER PANEL NAME	CKT	ENRG #	ZONE INFORMATION # NAME	LOAD INFORMATION WATTS	TYP	REMARKS
W304		1	*		420	ND	
W304		2	*		420	ND	
W304		3			1000	I	
W304		4			1000	I	
W304		5			1000	I	
W304		6			1000	I	
W304		7			1000	I	
W304		8			1000	I	
W304		9			1000	I	
W304		18			900	I	
W304		10			1000	I	
W304		11			1000	I	
W304		12			1000	I	
W304		13			1000	I	
W304		14			1000	I	
W304		15			900	I	
W304		16			900	I	
W304		17			900	I	
W304		19			900	I	
W304		20			900	I	
W304		21					
W304		22					
W304		23					
W304		24					
W304		25	*			ND	
W304		26	*			ND	
W304		27					
W304		28					
W304		29					
W304		30					
W304		31					
W304		32					
W304		33					
W304		34					
W304		35					
W304		36					
W304		37					
W304		38					
W304		39					
W304		40					
W304		41					
W304		42					
W304		43					
W304		44					
W304		45					
W304		46					
W304		47					
W304		48					
W304		49	*		420	ND	

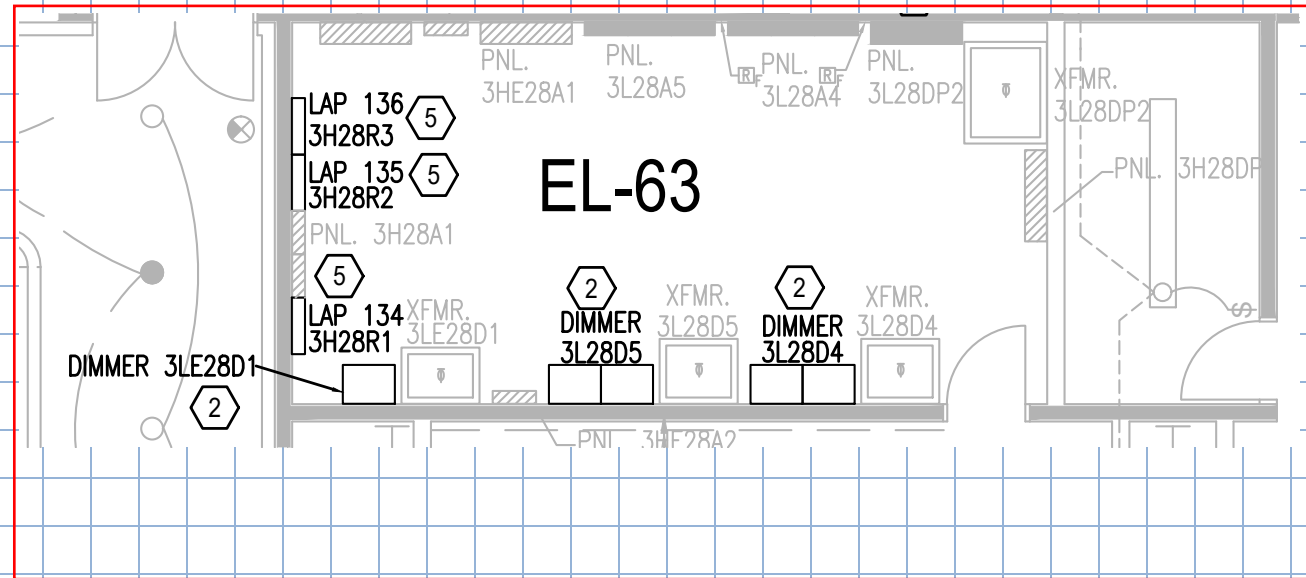

ORIGINALLY QUOTED

Originally Quoted: (1) SR12 with 18 dimmers and 6 non dims.

ACTUALLY REQUIRES

Actually Requires: (1) Aux Bay, (1) SR48 with 96 dimmer/non dims.

ADDITIONAL NOTES

Notes:



751 Business Park Blvd., #101 Winter Garden, FL 34787
Tel: (407) 654-2420 Web: www.candelacontrols.com

Building West
Level: 3rd Level
Area: ED2374
Room: EL-63
Panel: 3L28D4

Project: Orange County Convention Center

Subject: West Building Re-quote

Drawn By: Michael Lay

Email: mlay@candelacontrols.com

CHANGE ORDER



File: DSC_6655.jpg



File: DSC_6660.jpg



Orlando, Florida
Tampa, Florida

Miami, Florida

935 Lake Baldwin Lane
Orlando, FL 32814

Tel: 407-767-5188
Fax: 407-767-5772
sgmeng@sgmengineering.com

Letter of Transmittal

TO: Miller Electric
528 Northlake Blvd
Suite 1024
Altamonte Springs, FL 32701
(800) 554-4761 FAX:

PROJ #: 2018-325
PROJECT: OCCC Campus Lighting
Relay Replacement

ATTN:

COPIES TO:

DATE: October 12, 2023

WE TRANSMIT: Herewith
FOR YOUR: Use
THE FOLLOWING: Shop Drawings/RFI

- Via:**
- E-mail
 - Delivery
 - Pick Up
 - Overnight
 - Second Day
 - FAX

Corrections or comments made on equipment submittals or shop drawings during this review do not relieve contractor from compliance with requirements of the drawings and specifications. This check is only for review of general conformance with the design concept of the project and general compliance with the information given in the contract documents. The contractor is responsible for: confirming and correlating all quantities and dimensions: selecting fabrication processes and techniques of construction; coordinating his work with that of all other trades and performing his work in a safe and satisfactory manner.

Submittal Item	Copies	Action	Reviewed By
RFI #99	1	Responded to RFI	Jeremy N

Question:
Per West_Drawings_VOL_4, West Bldg., 3rd Level, Area: ED2374, Room: EL-63, Panel: 3L28D5 a (1) SR12 with 18 dimmers and 6 non dims was allotted for the scope of work. After surveying the area it was noted that it actually requires (1) Aux Bay, (1) SR48 with 84 dimmer/non dims. This will require a change order.

Response:
Dimming panel schedule sheet E705 issued during addendum 5 show quantity's of 71 dimming circuits . Per specifications section 260500 1.7 A Candela Controls requested additional site visit in addendum 3 to verify power feed requirements. Specification section 260943 2.7,B,9 rack enclosures shall be designed for use with auxiliary racks for main circuit breaker. Work shall be done at no cost to the owner.

PREPARED BY: Kelsey Kappas
Administrative Assistant



To: Orange County Convention Center
9860 Universal Blvd Orlando, FL 32819
Attn: Tim Groth

DATE: 9/20/2023
R.F.I. NO. 99

A reply is required by: _____
Email Address: Tim.Groth@occc.net

REQUEST FOR INFORMATION

Project: OCCC Lighting Relay Ctrl and Cabinet Replacement **Miller Job No.** DCM69251
Subject: West Drawings VOL 4, West Bldg., 3rd Level, Area: ED2374, Room: EL-63, Panel: 3L28D5
Discipline: Electrical **Category:** _____

The following information is required:

Per West Drawings VOL 4, West Bldg., 3rd Level, Area: ED2374, Room: EL-63, Panel: 3L28D5 a (1) SR12 with 18 dimmers and 6 non dims was allotted for the scope of work. After surveying the area it was noted that it actually requires (1) Aux Bay, (1) SR48 with 84 dimmer/non dims. This will require a change order.

[LOG](#)

	(Yes/No)	(ROM)
Potential Cost Impact:	<u>Yes</u>	_____
Potential Coordination Impact:	<u>Yes</u>	_____
Potential Schedule Impact:	<u>Yes</u>	_____

Miller Electric Company
6805 Southpoint Parkway
Jacksonville, FL 32216
Phone (904) 388-8000

By: *Diana Maldonado*

Date: _____

Remarks of Addressee: _____

Firm
By _____



751 Business Park Blvd., #101 Winter Garden, FL 34787
 Tel: (407) 654-2420 Web: www.candelacontrols.com

Building West
Level: 3rd Level
Area: ED2374
Room: EL-63
Panel: 3L28D5

Project: Orange County Convention Center

Subject: West Building Re-quote

Drawn By: Michael Lay

Email: mlay@candelacontrols.com

CHANGE ORDER

LOAD SCHEDULE FROM PROJECT DRAWINGS

File: West_Drawings_VOL_4.pdf
Dwg: E705
PDF Page: 221 of 225

DRAWING SNIPPET FROM PROJECT DRAWINGS

File: West_Drawings_VOL_4.pdf
Dwg: ED2374
PDF Page: 104 of 225

PHOTOGRAPH OF EXISTING INSTALLATION

File: DSC_6668.jpg

DIMMING SYSTEM SCHEDULE 3L28D5 EL-63				
ROOM/AREA	DIMMER PANEL NAME	PKT	ZONE INFORMATION	
			EMERG #	NAME
LOAD INFORMATION		REMARKS		
WATTS	TYP			
W301	1	*		420 ND
W301	2	*		420 ND
W303	3			1000 I
W303	4			1000 I
W303	5			1000 I
W303	6			1000 I
W303	7			1000 I
W303	8			1000 I
W303	9			1000 I
W303	18			900 I
W303	10			1000 I
W303	11			1000 I
W303	12			1000 I
W303	13			1000 I
W303	14			1000 I
W303	15			900 I
W303	16			900 I
W303	17			900 I
W303	19			900 I
W303	20			900 I
W303	21			
W303	22			
W303	23			
W303	24			
W303	25	*		ND
W303	26	*		ND
W303	27			I
W303	28			I
W303	29			I
W303	30			I
W303	31			I
W303	32			I
W303	33			I
W303	34			I
W303	35			I
W303	36			I
W303	37			I
W303	38			I
W303	39			I
W303	40			I
W303	41			I
W303	42			I
W303	43			I
W303	44			I
W303	45			I
W303	46			I
W303	47			I
W303	48			I
W303	49	*		420 ND

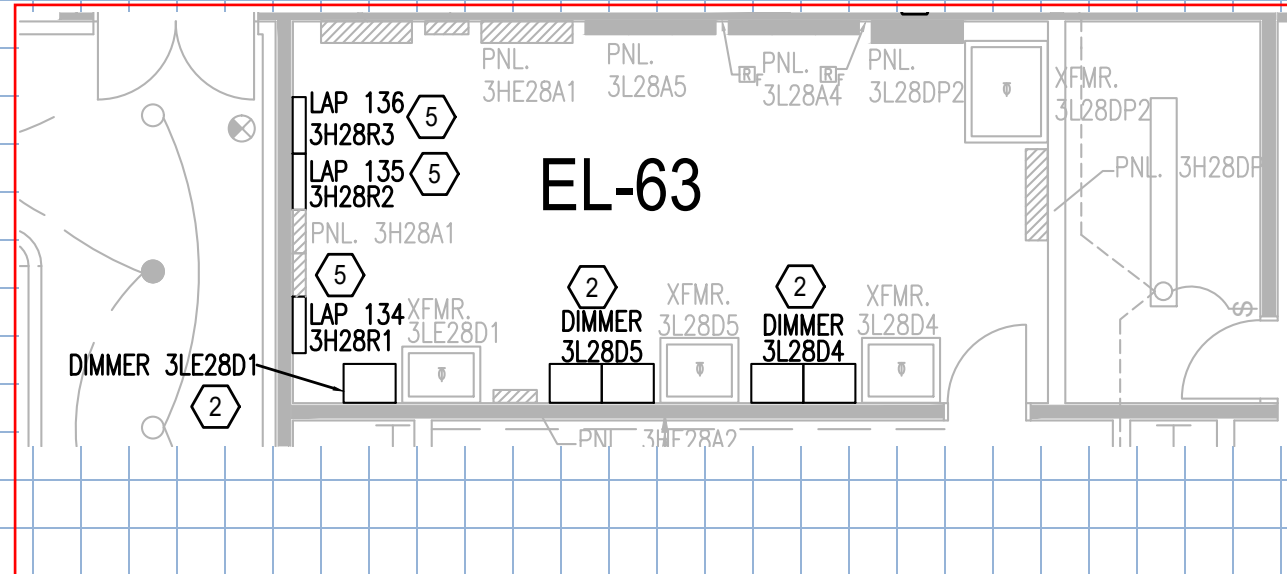

ORIGINALLY QUOTED

Originally Quoted: (1) SR12 with 18 dimmers and 6 non dims.

ACTUALLY REQUIRES

Actually Requires: (1) Aux Bay, (1) SR48 with 84 dimmer/non dims.

ADDITIONAL NOTES

Notes:



751 Business Park Blvd., #101 Winter Garden, FL 34787
Tel: (407) 654-2420 Web: www.candelacontrols.com

Building West
Level: 3rd Level
Area: ED2374
Room: EL-63
Panel: 3L28D5

Project: Orange County Convention Center

Subject: West Building Re-quote

Drawn By: Michael Lay

Email: mlay@candelacontrols.com

CHANGE ORDER



File: DSC_6670.jpg



File: DSC_6672.jpg



Orlando, Florida
Tampa, Florida

Miami, Florida

935 Lake Baldwin Lane
Orlando, FL 32814

Tel: 407-767-5188
Fax: 407-767-5772
sgmeng@sgmengineering.com

Letter of Transmittal

TO: Miller Electric
528 Northlake Blvd
Suite 1024
Altamonte Springs, FL 32701
(800) 554-4761 FAX:

PROJ #: 2018-325
PROJECT: OCCC Campus Lighting
Relay Replacement

ATTN:

COPIES TO:

DATE: October 12, 2023

WE TRANSMIT: Herewith
FOR YOUR: Use
THE FOLLOWING: Shop Drawings/RFI

- Via:**
- E-mail
 - Delivery
 - Pick Up
 - Overnight
 - Second Day
 - FAX

Corrections or comments made on equipment submittals or shop drawings during this review do not relieve contractor from compliance with requirements of the drawings and specifications. This check is only for review of general conformance with the design concept of the project and general compliance with the information given in the contract documents. The contractor is responsible for: confirming and correlating all quantities and dimensions: selecting fabrication processes and techniques of construction; coordinating his work with that of all other trades and performing his work in a safe and satisfactory manner.

Submittal Item	Copies	Action	Reviewed By
RFI #101	1	Responded to RFI	Jeremy N

Question:
Per West_Drawings_VOL_4, West Bldg., 3rd Level, Area: ED2375, Room: EL-62, Panel: 3L28D3 a (1) SR12 dimmer rack with 18 dimmers and 6 non-dims was allotted for the scope of work. After surveying the area it was noted that it actually requires (1) Aux Bay, (2) SR48 with 126 dimmers/non-dims. This requires a change order.

Response:
Dimming panel schedule sheet E705 issued during addendum 5 show quantity's of 124 dimming circuits . Per specifications section 260500 1.7 A Candela Controls requested additional site visit in addendum 3 to verify power feed requirements. specification section 260943 2.7,B,9 rack enclosures shall be designed for use with auxiliary racks for main circuit breaker. Work shall be done at no cost to the owner.

PREPARED BY: Kelsey Kappas
Administrative Assistant



TO: Orange County Convention Center
9860 Universal Blvd Orlando, FL 32819
Attn: Tim Groth

DATE: 9/20/2023
R.F.I. NO. 101

A reply is required by: _____
Email Address: Tim.Groth@occc.net

REQUEST FOR INFORMATION

Project: OCCC Lighting Relay Ctrl and Cabinet Replacement **Miller Job No.** DCM69251
Subject: West Drawings VOL 4, West Bldg., 3rd Level, Area: ED2375, Room: EL-62, Panel: 3L28D3
Discipline: Electrical **Category:** _____

The following information is required:

Per West Drawings VOL 4, West Bldg., 3rd Level, Area: ED2375, Room: EL-62, Panel: 3L28D3 a (1) SR12 dimmer rack with 18 dimmers and 6 non-dims was allotted for the scope of work. After surveying the area it was noted that it actually requires (1) Aux Bay, (2) SR48 with 126 dimmers/non-dims. This requires a change order.

(Yes/No)

Potential Cost Impact: Yes
 Potential Coordination Impact: Yes
 Potential Schedule Impact: Yes

Miller Electric Company
2251 Rosselle St.
Jacksonville, FL 32204
Phone (904) 388-8000

By: *Diana Maldonado*

Date: _____

Remarks of Addressee: _____

Firm _____
By _____



751 Business Park Blvd., #101 Winter Garden, FL 34787
 Tel: (407) 654-2420 Web: www.candelacontrols.com

Building: West
Level: 3rd Level
Area: ED2375
Room: EL-62
Panel: 3L28D3

Project: Orange County Convention Center

Subject: West Building Re-quote

Drawn By: Michael Lay

Email: mlay@candelacontrols.com

CHANGE ORDER

LOAD SCHEDULE FROM PROJECT DRAWINGS

DRAWING SNIPPET FROM PROJECT DRAWINGS

PHOTOGRAPH OF EXISTING INSTALLATION

File: West_Drawings_VOL_4.pdf
Dwg: E705
PDF Page: 221 of 225

File: West_Drawings_VOL_4.pdf
Dwg: ED2375
PDF Page: 105 of 225

File: DSC_6747.jpg

DIMMING SYSTEM SCHEDULE 3L28D3 EL-62						
VOLTAGE:		LUGS:				
ROOM/AREA	DIMMER PANEL NAME	CKT	WATTAGE	ZONE INFORMATION #	LOAD INFORMATION NAME	REMARKS
W304	1	*	420			ND
W304	2	*	420			ND
W304	3		1000			I
W304	4		1000			I
W304	5		1000			I
W304	6		1000			I
W304	7		1000			I
W304	8		1000			I
W304	9		1000			I
W304	18		900			I
W304	10		1000			I
W304	11		1000			I
W304	12		1000			I
W304	13		1000			I
W304	14		1000			I
W304	15		900			I
W304	16		900			I
W304	17		900			I
W304	19		900			I
W304	20		900			I
W304	21					
W304	22					
W304	23					
W304	24					
W304	25	*				ND
W304	26	*				ND
W304	27					I
W304	28					I
W304	29					I
W304	30					I
W304	31					I
W304	32					I
W304	33					I
W304	34					I
W304	35					I
W304	36					I
W304	37					I
W304	38					I
W304	39					I
W304	40					I
W304	41					I
W304	42					I
W304	43					I
W304	44					I
W304	45					I
W304	46					I
W304	47					I
W304	48					I
W304	49	*	420			ND

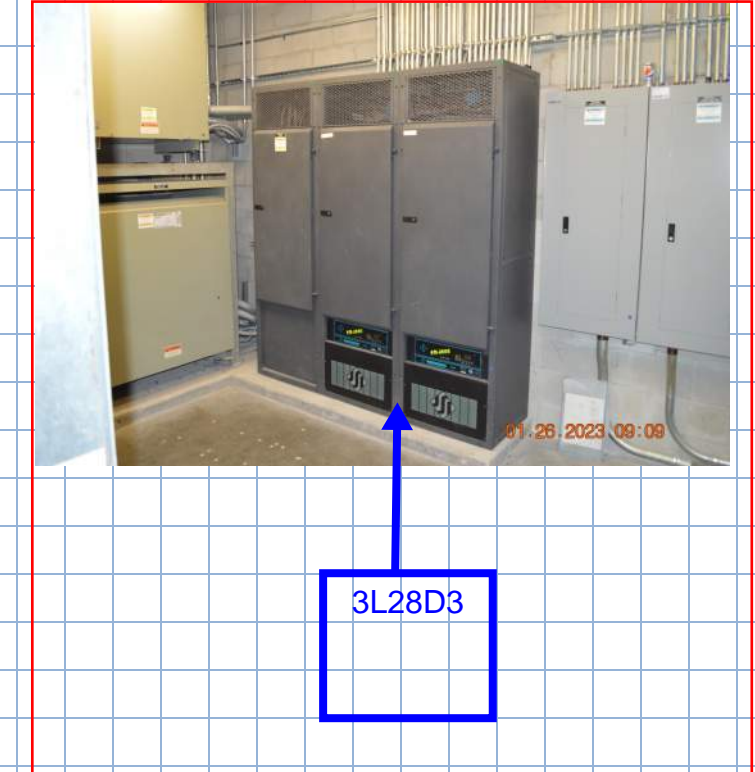
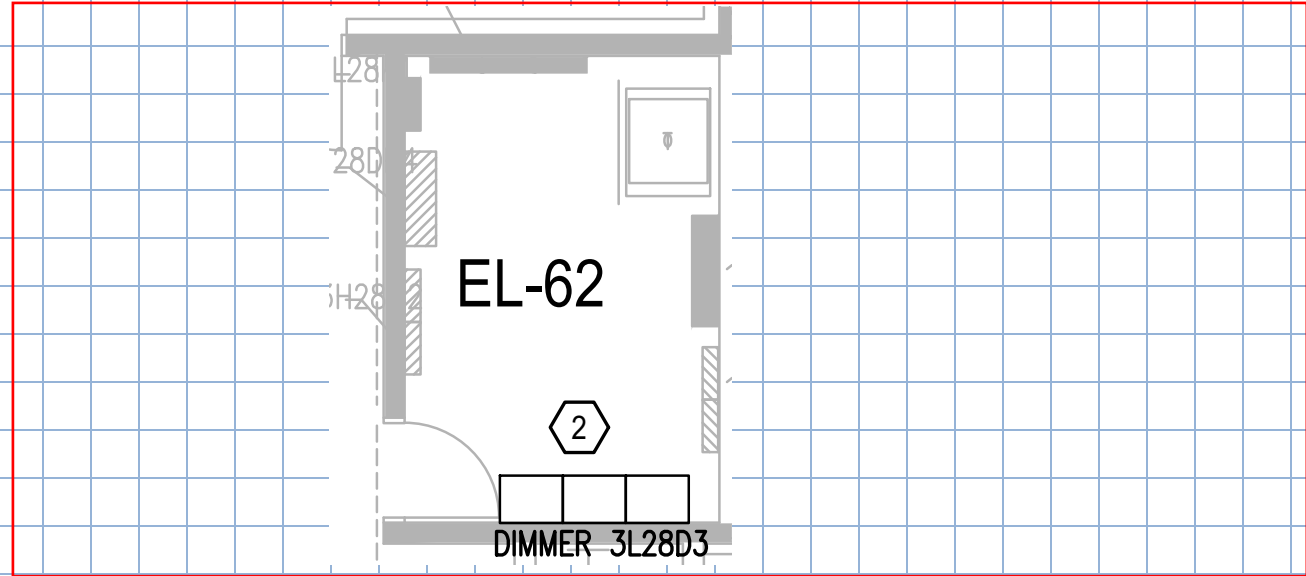

ORIGINALLY QUOTED

Originally Quoted: (1) SR12 dimmer rack with 18 dimmers and 6 non-dims.

ACTUALLY REQUIRES

Actually Requires: (1) Aux Bay, (2) SR48 with 126 dimmers/non-dims.

ADDITIONAL NOTES

Notes:



751 Business Park Blvd., #101 Winter Garden, FL 34787
Tel: (407) 654-2420 Web: www.candelacontrols.com

Building West
Level: 3rd Level
Area: ED2375
Room: EL-62
Panel: 3L28D3

Project: Orange County Convention Center

Subject: West Building Re-quote

Drawn By: Michael Lay

Email: mlay@candelacontrols.com

CHANGE ORDER



File: DSC_6755.jpg



File: DSC_6757.jpg



File: DSC_6766.jpg



Orlando, Florida
Tampa, Florida

Miami, Florida

935 Lake Baldwin Lane
Orlando, FL 32814

Tel: 407-767-5188
Fax: 407-767-5772
sgmeng@sgmengineering.com

Letter of Transmittal

TO: Miller Electric
528 Northlake Blvd
Suite 1024
Altamonte Springs, FL 32701
(800) 554-4761 FAX:

PROJ #: 2018-325
PROJECT: OCCC Campus Lighting
Relay Replacement

ATTN:

COPIES TO:

DATE: October 12, 2023

WE TRANSMIT: Herewith
FOR YOUR: Use
THE FOLLOWING: Shop Drawings/RFI

- Via:**
- E-mail
 - Delivery
 - Pick Up
 - Overnight
 - Second Day
 - FAX

Corrections or comments made on equipment submittals or shop drawings during this review do not relieve contractor from compliance with requirements of the drawings and specifications. This check is only for review of general conformance with the design concept of the project and general compliance with the information given in the contract documents. The contractor is responsible for: confirming and correlating all quantities and dimensions: selecting fabrication processes and techniques of construction; coordinating his work with that of all other trades and performing his work in a safe and satisfactory manner.

Submittal Item	Copies	Action	Reviewed By
RFI #103	1	Responded to RFI	Jeremy N

Question:
Per West_Drawings_VOL_4, West Bldg., 3rd Level, Area: ED2375, Room: SF3.104 EL-112, Panel: 3L28D2 a (1) SR12 dimmer rack with 18 dimmers and 6 non-dims was allotted for the scope of work. After surveying the area it was noted that it actually requires (1) Aux Bay, (1) SR48 with 48 dimmers/non-dims. This requires a change order.

Response:
Dimming panel schedule sheet E705 issued during addendum 5 show quantity's of 44 dimming circuits . Per specifications section 260500 1.7 A Candela Controls requested additional site visit in addendum 3 to verify power feed requirements. specification section 260943 2.7,B,9 rack enclosures shall be designed for use with auxiliary racks for main circuit breaker. Work shall be done at no cost to the owner.

PREPARED BY: Kelsey Kappas
Administrative Assistant



To: Orange County Convention Center
9860 Universal Blvd Orlando, FL 32819
Attn: Tim Groth

DATE: 9/20/2023
R.F.I. NO. 103

A reply is required by: _____
Email Address: Tim.Groth@occc.net

REQUEST FOR INFORMATION

Project: OCCC Lighting Relay Ctrl and Cabinet Replacement **Miller Job No.** DCM69251
Subject: West Drawings VOL 4, West Bldg., 3rd Level, Area: ED2375, Room: SF3.104 EL-112, Panel: 3L28D2
Discipline: Electrical **Category:** _____

The following information is required:

Per West Drawings VOL 4, West Bldg., 3rd Level, Area: ED2375, Room: SF3.104 EL-112, Panel: 3L28D2 a (1) SR12 dimmer rack with 18 dimmers and 6 non-dims was allotted for the scope of work. After surveying the area it was noted that it actually requires (1) Aux Bay, (1) SR48 with 48 dimmers/non-dims. This requires a change order.

[LOG](#)

	(Yes/No)	(ROM)
Potential Cost Impact:	<u>Yes</u>	_____
Potential Coordination Impact:	<u>Yes</u>	_____
Potential Schedule Impact:	<u>Yes</u>	_____

Miller Electric Company
6805 Southpoint Parkway
Jacksonville, FL 32216
Phone (904) 388-8000

By: *Diana Maldonado*

Date: _____

Remarks of Addressee: _____

Firm _____
By _____



751 Business Park Blvd., #101 Winter Garden, FL 34787
 Tel: (407) 654-2420 Web: www.candelacontrols.com

Building: West
Level: 3rd Level
Area: ED2375
Room: SF3.104 EL-112
Panel: 3L28D2

Project: Orange County Convention Center

Subject: West Building Re-quote

Drawn By: Michael Lay

Email: mlay@candelacontrols.com

CHANGE ORDER

LOAD SCHEDULE FROM PROJECT DRAWINGS

File: West_Drawings_VOL_4.pdf
Dwg: E705
PDF Page: 221 of 225

DRAWING SNIPPET FROM PROJECT DRAWINGS

File: West_Drawings_VOL_4.pdf
Dwg: ED2375
PDF Page: 105 of 225

PHOTOGRAPH OF EXISTING INSTALLATION

File: DSC_6434.jpg

DIMMING SYSTEM SCHEDULE 3L28D2 SF3.104					
ROOM/AREA	DIMMER PANEL		LUGS:		REMARKS
	NAME	CKT	#	NAME	
W305-W306	1	*			ND
W305-W306	2	*			ND
W305-W306	3				I
W305-W306	4				I
W305-W306	5				I
W305-W306	6				I
W305-W306	7				I
W305-W306	8				I
W305-W306	9				I
W305-W306	18				I
W305-W306	10				I
W305-W306	11				I
W305-W306	12				I
W305-W306	13				I
W305-W306	14				I
W305-W306	15				I
W305-W306	16				I
W305-W306	17				I
W305-W306	19				I
W305-W306	20				I
W305-W306	21				I
W305-W306	22				I
W305-W306	23				I
W305-W306	24				I
W305-W306	25	*			ND
W305-W306	26	*			ND
W305-W306	27				I
W305-W306	28				I
W305-W306	29				I
W305-W306	30				I
W305-W306	31				I
W305-W306	32				I
W305-W306	33				I
W305-W306	34				I
W305-W306	35				I
W305-W306	36				I
W305-W306	37				I
W305-W306	38				I
W305-W306	39				I
W305-W306	40				I
W305-W306	41				I
W305-W306	42				I
W305-W306	43				I
W305-W306	44				I
W305-W306	45				I
W305-W306	46				I
W305-W306	47				I
W305-W306	48				I
W305-W306	49	*			ND

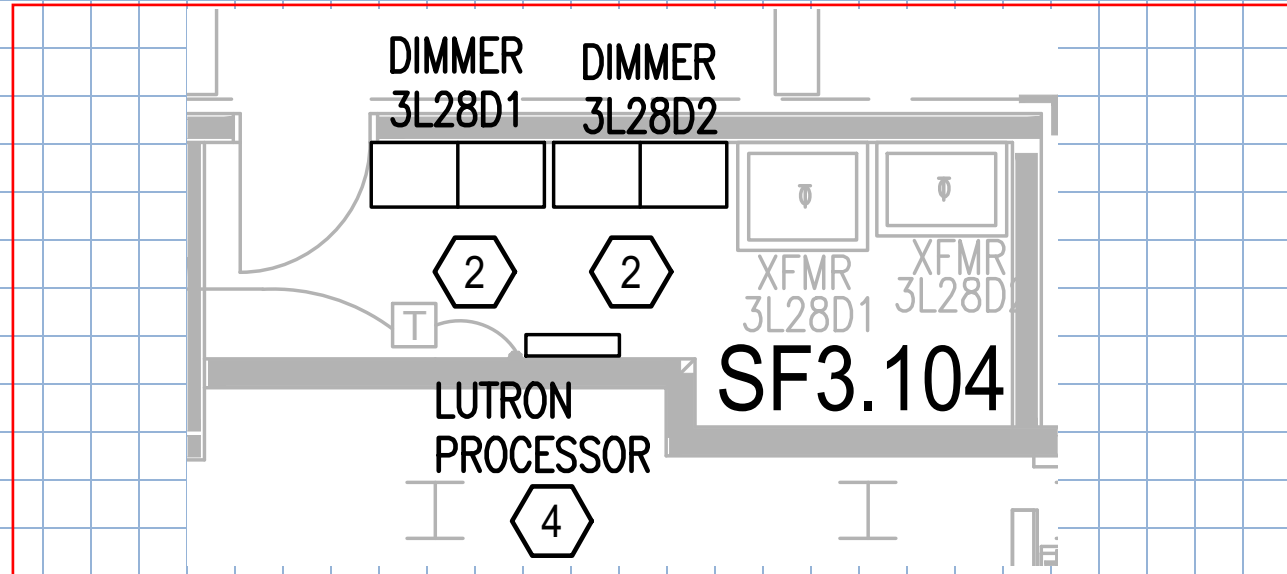

ORIGINALLY QUOTED

Originally Quoted: (1) SR12 dimmer rack with 18 dimmers and 6 non-dims.

ACTUALLY REQUIRES

Actually Requires: (1) Aux Bay, (1) SR48 with 48 dimmers/non-dims.

ADDITIONAL NOTES

Notes:



751 Business Park Blvd., #101 Winter Garden, FL 34787
Tel: (407) 654-2420 Web: www.candelacontrols.com

Building West
Level: 3rd Level
Area: ED2375
Room: SF3.104 EL-112
Panel: 3L28D2

Project: Orange County Convention Center

Subject: West Building Re-quote

Drawn By: Michael Lay

Email: mlay@candelacontrols.com

CHANGE ORDER



File: 20230123_113618.jpg



File: 20230123_113732.jpg



Orlando, Florida
Tampa, Florida

Miami, Florida

935 Lake Baldwin Lane
Orlando, FL 32814

Tel: 407-767-5188
Fax: 407-767-5772
sgmeng@sgmengineering.com

Letter of Transmittal

TO: Miller Electric
528 Northlake Blvd
Suite 1024
Altamonte Springs, FL 32701
(800) 554-4761 FAX:

PROJ #: 2018-325
PROJECT: OCCC Campus Lighting
Relay Replacement

ATTN:

COPIES TO:

DATE: October 12, 2023

WE TRANSMIT: Herewith
FOR YOUR: Use
THE FOLLOWING: Shop Drawings/RFI

- Via:**
- E-mail
 - Delivery
 - Pick Up
 - Overnight
 - Second Day
 - FAX

Corrections or comments made on equipment submittals or shop drawings during this review do not relieve contractor from compliance with requirements of the drawings and specifications. This check is only for review of general conformance with the design concept of the project and general compliance with the information given in the contract documents. The contractor is responsible for: confirming and correlating all quantities and dimensions: selecting fabrication processes and techniques of construction; coordinating his work with that of all other trades and performing his work in a safe and satisfactory manner.

Submittal Item	Copies	Action	Reviewed By
RFI #111	1	Responded to RFI	Jeremy N

Question:
Per West_Drawings_VOL_4 E 706, West bldg., 4th Level, Area: ED2420, Room: HALL B1 N CAT, Panel: 5CC1 a (1) SR12 with 18 dimmers and 6 non-dims was allotted to the scope of work / After surveying the area it was noted that it actually requires (1) Aux Bay, (1) SR48, 42 dimmer/non-dims. This requires a change order.

Response:
Dimming panel schedule sheet E706 show a quantity's of 49 dimming circuits . Per specifications section 260500 1.7 A Candela Controls requested additional site visit in addendum 3 to verify power feed requirements. specification section 260943 2.7,B,9 rack enclosures shall be designed for use with auxiliary racks for main circuit breaker. Work shall be done at no cost to the owner.

PREPARED BY: Kelsey Kappas
Administrative Assistant



To: Orange County Convention Center
9860 Universal Blvd Orlando, FL 32819
Attn: Tim Groth

DATE: 9/20/2023
R.F.I. NO. 111

A reply is required by: _____
Email Address: Tim.Groth@occc.net

REQUEST FOR INFORMATION

Project: OCCC Lighting Relay Ctrl and Cabinet Replacement **Miller Job No.** DCM69251
Subject: West Drawings VOL 4 E 706, West bldg., 4th Level, Area: ED2420, Room: HALL B1 N CAT, Panel: 5CC1
Discipline: Electrical **Category:** _____

The following information is required:

Per West Drawings VOL 4 E 706, West bldg., 4th Level, Area: ED2420, Room: HALL B1 N CAT, Panel: 5CC1 a (1) SR12 with 18 dimmers and 6 non-dims was allotted to the scope of work / After surveying the area it was noted that it actually requires (1) Aux Bay, (1) SR48, 42 dimmer/non-dims. This requires a change order.

[LOG](#)

	(Yes/No)	(ROM)
Potential Cost Impact:	<u>Yes</u>	_____
Potential Coordination Impact:	<u>Yes</u>	_____
Potential Schedule Impact:	<u>Yes</u>	_____

Miller Electric Company
6805 Southpoint Parkway
Jacksonville, FL 32216
Phone (904) 388-8000

By: *Diana Maldonado*

Date: _____

Remarks of Addressee: _____

Firm _____
By _____



751 Business Park Blvd., #101 Winter Garden, FL 34787
 Tel: (407) 654-2420 Web: www.candelacontrols.com

Building: West
Level: 4th Level
Area: ED2420
Room: HALL B1 N CAT
Panel: 5CC1

Project: Orange County Convention Center

Subject: West Building Re-quote

Drawn By: Michael Lay

Email: mlay@candelacontrols.com

CHANGE ORDER

LOAD SCHEDULE FROM PROJECT DRAWINGS

File: West Drawings_VOL_4.pdf
Dwg: E706
PDF Page: 222 of 225

DRAWING SNIPPET FROM PROJECT DRAWINGS

File: West Drawings_VOL_4.pdf
Dwg: ED2420
PDF Page: 142 of 225

PHOTOGRAPH OF EXISTING INSTALLATION

File: DSC_8609.jpg

DIMMING SYSTEM SCHEDULE 5CC1 HALL B1 N.CAT					
LUGS:					
ROOM/AREA	DIMMER NAME	PANEL	CKT	ZONE INFORMATION	LOAD INFORMATION
				# NAME	WATTS TYP 1
B1-B3			1 *		420 ND
B1-B3			2 *		420 ND
B1-B3			3		1000 I
B1-B3			4		1000 I
B1-B3			5		1000 I
B1-B3			6		1000 I
B1-B3			7		1000 I
B1-B3			8		1000 I
B1-B3			9		1000 I
B1-B3			18		900 I
B1-B3			10		1000 I
B1-B3			11		1000 I
B1-B3			12		1000 I
B1-B3			13		1000 I
B1-B3			14		1000 I
B1-B3			15		900 I
B1-B3			16		900 I
B1-B3			17		900 I
B1-B3			19		900 I
B1-B3			20		900 I
B1-B3			21		
B1-B3			22		
B1-B3			23		
B1-B3			24		
B1-B3			25 *		ND
B1-B3			26 *		ND
B1-B3			27		I
B1-B3			28		I
B1-B3			29		I
B1-B3			30		I
B1-B3			31		I
B1-B3			32		I
B1-B3			33		I
B1-B3			34		I
B1-B3			35		I
B1-B3			36		I
B1-B3			37		I
B1-B3			38		I
B1-B3			39		I
B1-B3			40		I
B1-B3			41		I
B1-B3			42		I
B1-B3			43		I
B1-B3			44		I
B1-B3			45		I
B1-B3			46		I
B1-B3			47		I
B1-B3			48		I
B1-B3			49 *		420 ND

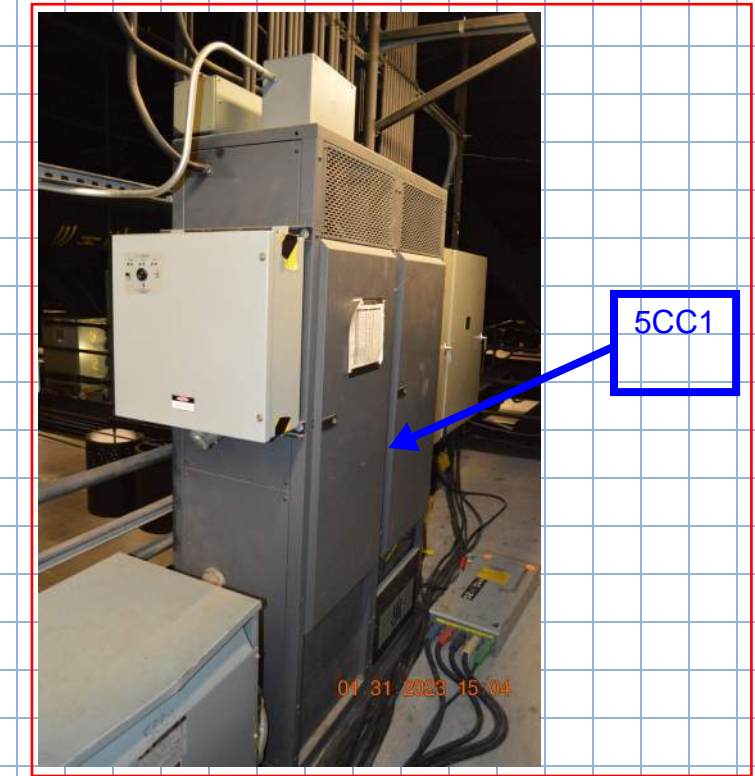
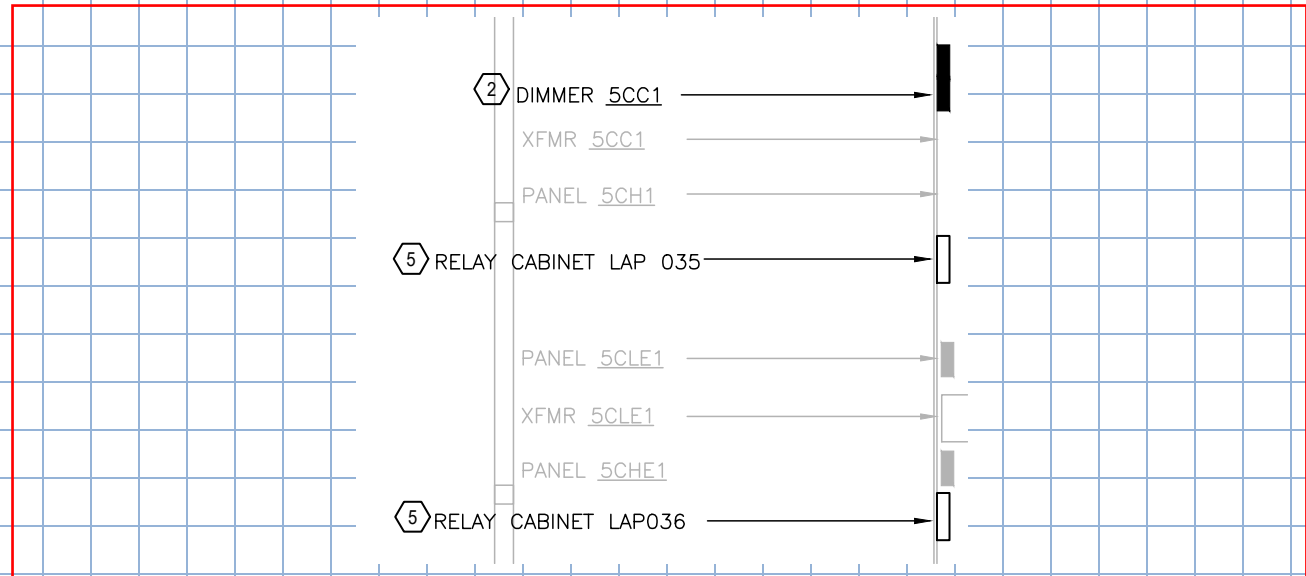

ORIGINALLY QUOTED

Originally Quoted: (1) SR12 with 18 dimmers and 6 non-dims.

ACTUALLY REQUIRES

Actually Requires: (1) Aux Bay, (1) SR48, 42 dimmer/non-dims.

ADDITIONAL NOTES

Notes:



751 Business Park Blvd., #101 Winter Garden, FL 34787
Tel: (407) 654-2420 Web: www.candelacontrols.com

Building West
Level: 4th Level
Area: ED2420
Room: HALL B1 N CAT
Panel: 5CC1

Project: Orange County Convention Center

Subject: West Building Re-quote

Drawn By: Michael Lay

Email: mlay@candelacontrols.com

CHANGE ORDER



File: DSC_8611.jpg



File: DSC_8613.jpg



Orlando, Florida
Tampa, Florida

Miami, Florida

935 Lake Baldwin Lane
Orlando, FL 32814

Tel: 407-767-5188
Fax: 407-767-5772
sgmeng@sgmengineering.com

Letter of Transmittal

TO: Miller Electric
528 Northlake Blvd
Suite 1024
Altamonte Springs, FL 32701
(800) 554-4761 FAX:

PROJ #: 2018-325
PROJECT: OCCC Campus Lighting
Relay Replacement

ATTN:

COPIES TO:

DATE: October 12, 2023

WE TRANSMIT: Herewith
FOR YOUR: Use
THE FOLLOWING: Shop Drawings/RFI

- Via:**
- E-mail
 - Delivery
 - Pick Up
 - Overnight
 - Second Day
 - FAX

Corrections or comments made on equipment submittals or shop drawings during this review do not relieve contractor from compliance with requirements of the drawings and specifications. This check is only for review of general conformance with the design concept of the project and general compliance with the information given in the contract documents. The contractor is responsible for: confirming and correlating all quantities and dimensions: selecting fabrication processes and techniques of construction; coordinating his work with that of all other trades and performing his work in a safe and satisfactory manner.

Submittal Item	Copies	Action	Reviewed By
RFI #112	1	Responded to RFI	Jeremy N

Question:
Per West_Drawings_VOL_4 E706, West Bldg., 4th Level, Area: ED2421, Room: HALL B3 N CAT, Panel: 5CC2 a (1) SR12 with 18 dimmers and 6 non-dims was allotted for the scope of work. After surveying the area it was noted that it actually requires (1) Aux Bay, (1) SR48, 40 dimmer/non-dims. This requires a change order.

Response:
Dimming panel schedule sheet E706 show a quantity's of 49 dimming circuits . Per specifications section 260500 1.7 A Candela Controls requested additional site visit in addendum 3 to verify power feed requirements. specification section 260943 2.7,B,9 rack enclosures shall be designed for use with auxiliary racks for main circuit breaker. Work shall be done at no cost to the owner.

PREPARED BY: Kelsey Kappas
Administrative Assistant



To: Orange County Convention Center
9860 Universal Blvd Orlando, FL 32819
Attn: Tim Groth

DATE: 9/20/2023
R.F.I. NO. 112

A reply is required by: _____
Email Address: Tim.Groth@occc.net

REQUEST FOR INFORMATION

Project: OCCC Lighting Relay Ctrl and Cabinet Replacement **Miller Job No.** DCM69251
Subject: West Drawings VOL 4 E706, West Bldg., 4th Level, Area: ED2421, Room: HALL B3 N CAT, Panel: 5CC2
Discipline: Electrical **Category:** _____

The following information is required:

Per West Drawings VOL 4 E706, West Bldg., 4th Level, Area: ED2421, Room: HALL B3 N CAT, Panel: 5CC2 a (1) SR12 with 18 dimmers and 6 non-dims was allotted for the scope of work. After surveying the area it was noted that it actually requires (1) Aux Bay, (1) SR48, 40 dimmer/non-dims. This requires a change order.

[LOG](#)

	(Yes/No)	(ROM)
Potential Cost Impact:	<u>Yes</u>	_____
Potential Coordination Impact:	<u>Yes</u>	_____
Potential Schedule Impact:	<u>Yes</u>	_____

Miller Electric Company
6805 Southpoint Parkway
Jacksonville, FL 32216
Phone (904) 388-8000

By: *Diana Maldonado*

Date: _____

Remarks of Addressee: _____

Firm _____
By _____



751 Business Park Blvd., #101 Winter Garden, FL 34787
 Tel: (407) 654-2420 Web: www.candelacontrols.com

Building: West
Level: 4th Level
Area: ED2421
Room: HALL B3 N CAT
Panel: 5CC2

Project: Orange County Convention Center

Subject: West Building Re-quote

Drawn By: Michael Lay

Email: mlay@candelacontrols.com

CHANGE ORDER

LOAD SCHEDULE FROM PROJECT DRAWINGS

File: West_Drawings_VOL_4.pdf
Dwg: E706
PDF Page: 222 of 225

DRAWING SNIPPET FROM PROJECT DRAWINGS

File: West_Drawings_VOL_4.pdf
Dwg: ED2421
PDF Page: 143 of 225

PHOTOGRAPH OF EXISTING INSTALLATION

File: 8403.jpg

DIMMING SYSTEM SCHEDULE 5CC2		HALL B3 N.CAT	
VOLTAGE:		LUGS:	
ROOM/AREA	DIMMER PANEL NAME	CKT	ZONE INFORMATION # NAME
B2-B4		1	*
B2-B4		2	*
B2-B4		3	
B2-B4		4	
B2-B4		5	
B2-B4		6	
B2-B4		7	
B2-B4		8	
B2-B4		9	
B2-B4		18	
B2-B4		10	
B2-B4		11	
B2-B4		12	
B2-B4		13	
B2-B4		14	
B2-B4		15	
B2-B4		16	
B2-B4		17	
B2-B4		19	
B2-B4		20	
B2-B4		21	
B2-B4		22	
B2-B4		23	
B2-B4		24	
B2-B4		25	*
B2-B4		26	*
B2-B4		27	
B2-B4		28	
B2-B4		29	
B2-B4		30	
B2-B4		31	
B2-B4		32	
B2-B4		33	
B2-B4		34	
B2-B4		35	
B2-B4		36	
B2-B4		37	
B2-B4		38	
B2-B4		39	
B2-B4		40	
B2-B4		41	
B2-B4		42	
B2-B4		43	
B2-B4		44	
B2-B4		45	
B2-B4		46	
B2-B4		47	
B2-B4		48	
B2-B4		49	*

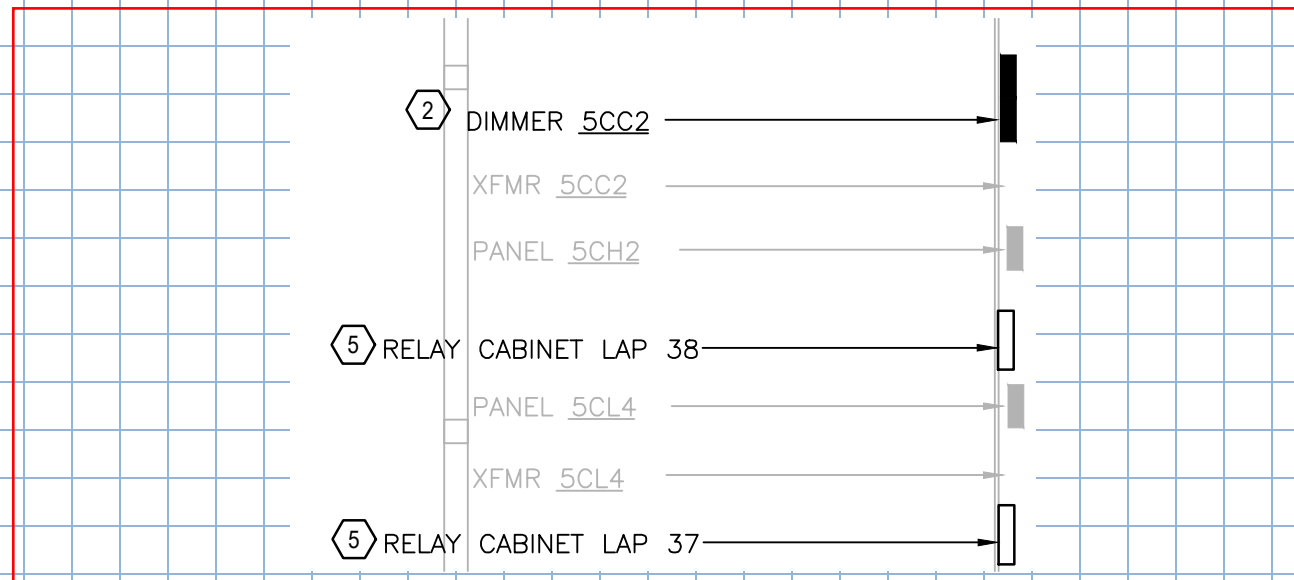

ORIGINALLY QUOTED

Originally Quoted: (1) SR12 with 18 dimmers and 6 non-dims.

ACTUALLY REQUIRES

Actually Requires: (1) Aux Bay, (1) SR48, 40 dimmer/non-dims.

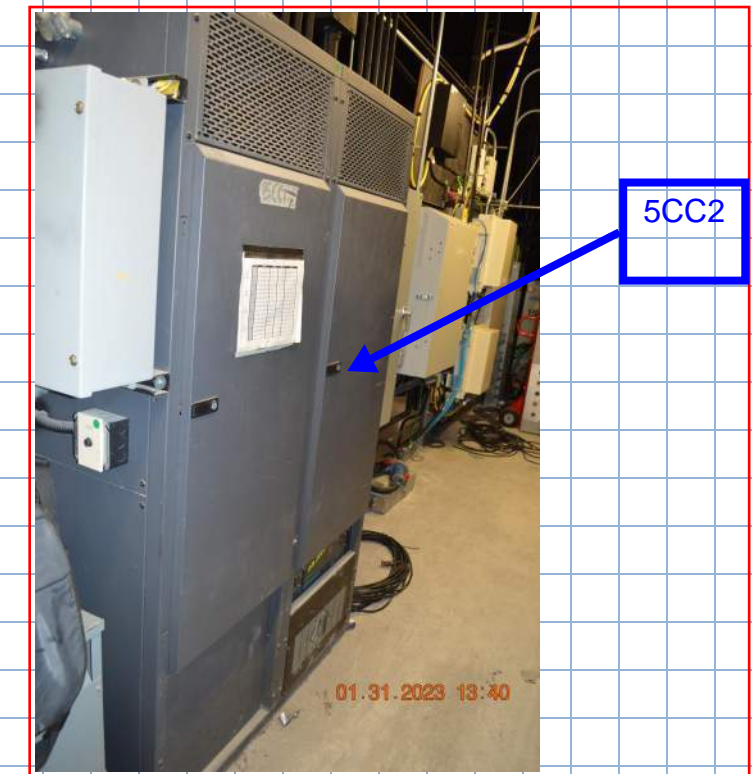

ADDITIONAL NOTES

Notes:



751 Business Park Blvd., #101 Winter Garden, FL 34787
Tel: (407) 654-2420 Web: www.candelacontrols.com

Building West
Level: 4th Level
Area: ED2421
Room: HALL B3 N CAT
Panel: 5CC2

Project: Orange County Convention Center

Subject: West Building Re-quote

Drawn By: Michael Lay

Email: mlay@candelacontrols.com

CHANGE ORDER



File: 8405.jpg



File: 8407.jpg



Orlando, Florida
Tampa, Florida

Miami, Florida

935 Lake Baldwin Lane
Orlando, FL 32814

Tel: 407-767-5188
Fax: 407-767-5772
sgmeng@sgmengineering.com

Letter of Transmittal

TO: Miller Electric
528 Northlake Blvd
Suite 1024
Altamonte Springs, FL 32701
(800) 554-4761 FAX:

PROJ #: 2018-325
PROJECT: OCCC Campus Lighting
Relay Replacement

ATTN:

COPIES TO:

DATE: October 12, 2023

WE TRANSMIT: Herewith
FOR YOUR: Use
THE FOLLOWING: Shop Drawings/RFI

- Via:**
- E-mail
 - Delivery
 - Pick Up
 - Overnight
 - Second Day
 - FAX

Corrections or comments made on equipment submittals or shop drawings during this review do not relieve contractor from compliance with requirements of the drawings and specifications. This check is only for review of general conformance with the design concept of the project and general compliance with the information given in the contract documents. The contractor is responsible for: confirming and correlating all quantities and dimensions: selecting fabrication processes and techniques of construction; coordinating his work with that of all other trades and performing his work in a safe and satisfactory manner.

Submittal Item	Copies	Action	Reviewed By
RFI #106	1	Responded to RFI	Jeremy N

*Question:
Per West_Drawings_VOL_4, West Bldg., 4th Level, Area: ED2430, Room: EL-93, Panel: 4EC1 a (1) Aux Bay, (2) SR48 with 120 dimmers and 16 non-dims was allotted for the scope of work. After surveying the area it was noted that it actually requires (1) Aux Bay, (2) SR48 with 94 dimmer/non-dims. This requires a change order.*

*Response:
Dimming panel schedule sheet E701 show a quantity's of 135 dimming circuits . Per specifications section 260500 1.7 A Candela Controls requested additional site visit in addendum 3 to verify power feed requirements. specification section 260943 2.7,B,9 rack enclosures shall be designed for use with auxiliary racks for main circuit breaker. Work shall be done at no cost to the owner.*

PREPARED BY: Kelsey Kappas
Administrative Assistant

Submittal Item	Copies	Action	Reviewed By
----------------	--------	--------	-------------

RFI #116	1	Responded to RFI	Jeremy N
----------	---	------------------	----------

Question:
 Per West_Drawings_VOL_4 E706, West Bldg., 4th Level, Area: ED2428, Room: HALL B2 S CAT, Panel: 5BC1 a (1) SR12 With 18 dimmers and 6 non-dims was allotted for the scope of work. After surveying the area it was noted that it actually requires (1) Aux Bay, (1) SR48 and 36 dimmer/non-dims. This requires a change order.

Response:
 Dimming panel schedule sheet E706 show a quantity's of 49 dimming circuits . Per specifications section 260500 1.7 A Candela Controls requested additional site visit in addendum 3 to verify power feed requirements. specification section 260943 2.7,B,9 rack enclosures shall be designed for use with auxiliary racks for main circuit breaker. Work shall be done at no cost to the owner.

PREPARED BY: Kelsey Kappas
 Administrative Assistant



To: Orange County Convention Center
9860 Universal Blvd Orlando, FL 32819
Attn: Tim Groth

DATE: 9/20/2023
R.F.I. NO. 116

A reply is required by: _____
Email Address: Tim.Groth@occc.net

REQUEST FOR INFORMATION

Project: OCCC Lighting Relay Ctrl and Cabinet Replacement **Miller Job No.** DCM69251
Subject: West Drawings VOL 4 E706, West Bldg., 4th Level, Area: ED2428, Room: HALL B2 S CAT, Panel: 5BC1
Discipline: Electrical **Category:** _____

The following information is required:

Per West Drawings VOL 4 E706, West Bldg., 4th Level, Area: ED2428, Room: HALL B2 S CAT, Panel: 5BC1 a (1) SR12 With 18 dimmers and 6 non-dims was allotted for the scope of work. After surveying the area it was noted that it actually requires (1) Aux Bay, (1) SR48 and 36 dimmer/non-dims. This requires a change order.

[LOG](#)

	(Yes/No)	(ROM)
Potential Cost Impact:	<u>Yes</u>	_____
Potential Coordination Impact:	<u>Yes</u>	_____
Potential Schedule Impact:	<u>Yes</u>	_____

Miller Electric Company
6805 Southpoint Parkway
Jacksonville, FL 32216
Phone (904) 388-8000

By: *Diana Maldonado*

Date: _____

Remarks of Addressee: _____

Firm _____
By _____



751 Business Park Blvd., #101 Winter Garden, FL 34787
 Tel: (407) 654-2420 Web: www.candelacontrols.com

Building: West
Level: 4th Level
Area: ED2428
Room: HALL B2 S CAT
Panel: 5BC1

Project: Orange County Convention Center

Subject: West Building Re-quote

Drawn By: Michael Lay

Email: mlay@candelacontrols.com

CHANGE ORDER

LOAD SCHEDULE FROM PROJECT DRAWINGS

File: West Drawings_VOL_4.pdf
Dwg: E706
PDF Page: 222 of 225

DRAWING SNIPPET FROM PROJECT DRAWINGS

File: West Drawings_VOL_4.pdf
Dwg: ED2428
PDF Page: 147 of 225

PHOTOGRAPH OF EXISTING INSTALLATION

File: DSC_8549.jpg

DIMMING SYSTEM SCHEDULE 5BC1				HALL B2 S.CAT			
VOLTAGE:		LUGS:		ZONE INFORMATION		LOAD INFORMATION	
ROOM/AREA	DIMMER PANEL NAME	CKT	EMERG #	#	NAME	WATTS	TYP
B1-B3		1	*			420	ND
B1-B3		2	*			420	ND
B1-B3		3				1000	I
B1-B3		4				1000	I
B1-B3		5				1000	I
B1-B3		6				1000	I
B1-B3		7				1000	I
B1-B3		8				1000	I
B1-B3		9				1000	I
B1-B3		18				900	I
B1-B3		10				1000	I
B1-B3		11				1000	I
B1-B3		12				1000	I
B1-B3		13				1000	I
B1-B3		14				1000	I
B1-B3		15				900	I
B1-B3		16				900	I
B1-B3		17				900	I
B1-B3		19				900	I
B1-B3		20				900	I
B1-B3		21					
B1-B3		22					
B1-B3		23					
B1-B3		24					
B1-B3		25	*				ND
B1-B3		26	*				ND
B1-B3		27					I
B1-B3		28					I
B1-B3		29					I
B1-B3		30					I
B1-B3		31					I
B1-B3		32					I
B1-B3		33					I
B1-B3		34					I
B1-B3		35					I
B1-B3		36					I
B1-B3		37					I
B1-B3		38					I
B1-B3		39					I
B1-B3		40					I
B1-B3		41					I
B1-B3		42					I
B1-B3		43					I
B1-B3		44					I
B1-B3		45					I
B1-B3		46					I
B1-B3		47					I
B1-B3		48					I
B1-B3		49	*			420	ND

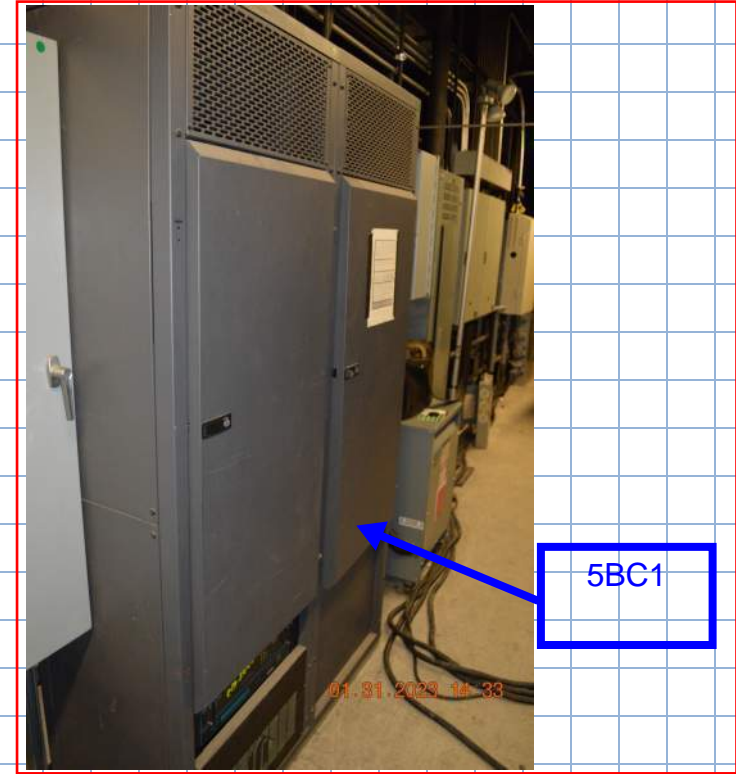
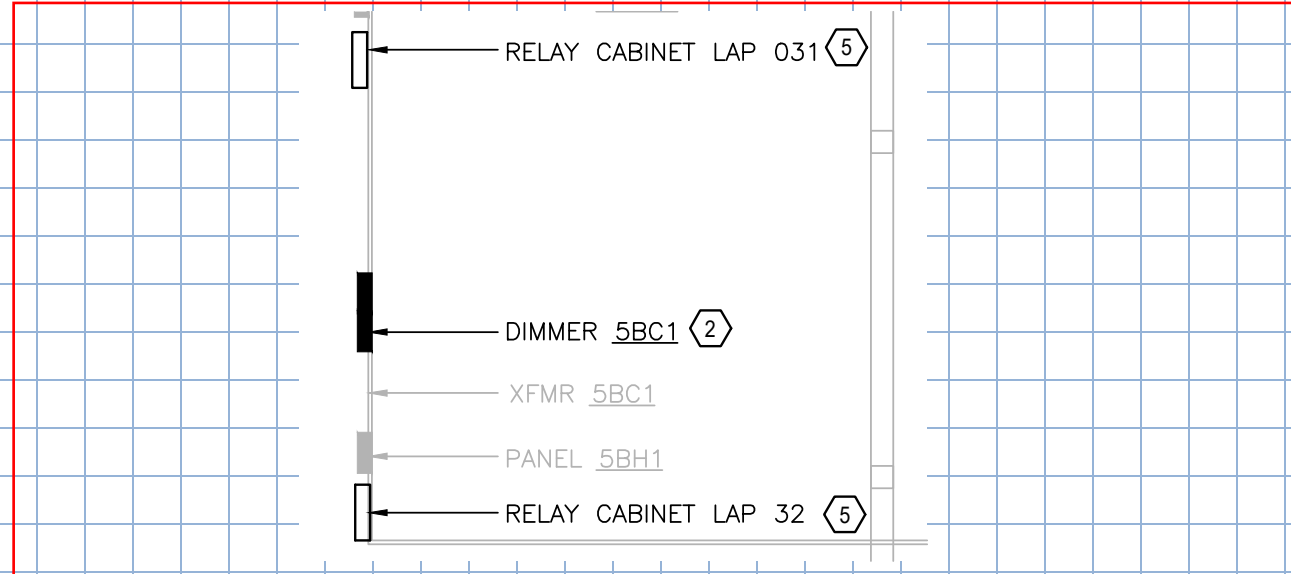

ORIGINALLY QUOTED

Originally Quoted: (1) SR12 With 18 dimmers and 6 non-dims.

ACTUALLY REQUIRES

Actually Requires: (1) Aux Bay, (1) SR48 and 36 dimmer/non-dims.

ADDITIONAL NOTES

Notes:



751 Business Park Blvd., #101 Winter Garden, FL 34787
Tel: (407) 654-2420 Web: www.candelacontrols.com

Building West
Level: 4th Level
Area: ED2428
Room: HALL B2 S CAT
Panel: 5BC1

Project: Orange County Convention Center

Subject: West Building Re-quote

Drawn By: Michael Lay

Email: mlay@candelacontrols.com

CHANGE ORDER



File: DSC_8550.jpg



File: DSC_8558.jpg



Orlando, Florida
Tampa, Florida

Miami, Florida

935 Lake Baldwin Lane
Orlando, FL 32814

Tel: 407-767-5188
Fax: 407-767-5772
sgmeng@sgmengineering.com

Letter of Transmittal

TO: Miller Electric
528 Northlake Blvd
Suite 1024
Altamonte Springs, FL 32701
(800) 554-4761 FAX:

PROJ #: 2018-325
PROJECT: OCCC Campus Lighting
Relay Replacement

ATTN:

COPIES TO:

DATE: October 12, 2023

WE TRANSMIT: Herewith
FOR YOUR: Use
THE FOLLOWING: Shop Drawings/RFI

- Via:**
- E-mail
 - Delivery
 - Pick Up
 - Overnight
 - Second Day
 - FAX

Corrections or comments made on equipment submittals or shop drawings during this review do not relieve contractor from compliance with requirements of the drawings and specifications. This check is only for review of general conformance with the design concept of the project and general compliance with the information given in the contract documents. The contractor is responsible for: confirming and correlating all quantities and dimensions: selecting fabrication processes and techniques of construction; coordinating his work with that of all other trades and performing his work in a safe and satisfactory manner.

Submittal Item	Copies	Action	Reviewed By
----------------	--------	--------	-------------

RFI #117	1	Responded to RFI	Jeremy N
----------	---	------------------	----------

Question:
Per West_Drawings_VOL_4 E706, West Bldg., 4th Level, Area: ED2429, Room: HALL B4 S CAT, Panel: 5BC2 a (1) SR12 with 18 dimmers and 6 non-dims. was allotted for the scope of work. After surveying the area is was noted that it actually requires (1) Aux Bay, (1) SR48 dimmer rack with 40 dimmers/non-dims. This requires a change order.

Response:
Dimming panel schedule sheet E706 show a quantity's of 49 dimming circuits . Per specifications section 260500 1.7 A Candela Controls requested additional site visit in addendum 3 to verify power feed requirements. specification section 260943 2.7,B,9 rack enclosures shall be designed for use with auxiliary racks for main circuit breaker. Work shall be done at no cost to the owner.

PREPARED BY: Kelsey Kappas
Administrative Assistant



To: Orange County Convention Center
9860 Universal Blvd Orlando, FL 32819
Attn: Tim Groth

DATE: 9/20/2023
R.F.I. NO. 117

A reply is required by: _____
Email Address: Tim.Groth@occc.net

REQUEST FOR INFORMATION

Project: OCCC Lighting Relay Ctrl and Cabinet Replacement **Miller Job No.** DCM69251
Subject: West Drawings VOL 4 E706, West Bldg., 4th Level, Area: ED2429, Room: HALL B4 S CAT, Panel: 5BC2
Discipline: Electrical **Category:** _____

The following information is required:

Per West Drawings VOL 4 E706, West Bldg., 4th Level, Area: ED2429, Room: HALL B4 S CAT, Panel: 5BC2 a (1) SR12 with 18 dimmers and 6 non-dims. was allotted for the scope of work. After surveying the area it was noted that it actually requires (1) Aux Bay, (1) SR48 dimmer rack with 40 dimmers/non-dims. This requires a change order.

[LOG](#)

	(Yes/No)	(ROM)
Potential Cost Impact:	<u>Yes</u>	_____
Potential Coordination Impact:	<u>Yes</u>	_____
Potential Schedule Impact:	<u>Yes</u>	_____

Miller Electric Company
6805 Southpoint Parkway
Jacksonville, FL 32216
Phone (904) 388-8000

By: *Diana Maldonado*

Date: _____

Remarks of Addressee: _____

Firm _____
By _____



751 Business Park Blvd., #101 Winter Garden, FL 34787
 Tel: (407) 654-2420 Web: www.candelacontrols.com

Building West
Level: 4th Level
Area: ED2429
Room: HALL B4 S CAT
Panel: 5BC2

Project: Orange County Convention Center

Subject: West Building Re-quote

Drawn By: Michael Lay

Email: mlay@candelacontrols.com

CHANGE ORDER

LOAD SCHEDULE FROM PROJECT DRAWINGS

File: West_Drawings_VOL_4.pdf
Dwg: E706
PDF Page: 222 of 225

DRAWING SNIPPET FROM PROJECT DRAWINGS

File: West_Drawings_VOL_4.pdf
Dwg: ED2429
PDF Page: 148 of 225

PHOTOGRAPH OF EXISTING INSTALLATION

File: DSC_8463.jpg

DIMMING SYSTEM SCHEDULE 5BC2		HALL B4 S.CAT	
VOLTAGE:		LUGS:	
ROOM/AREA	DIMMER PANEL NAME CKT	ZONE INFORMATION # NAME	LOAD INFORMATION WATTS TYP 1
B2-B4	1 *		420 ND
B2-B4	2 *		420 ND
B2-B4	3		1000 I
B2-B4	4		1000 I
B2-B4	5		1000 I
B2-B4	6		1000 I
B2-B4	7		1000 I
B2-B4	8		1000 I
B2-B4	9		1000 I
B2-B4	18		900 I
B2-B4	10		1000 I
B2-B4	11		1000 I
B2-B4	12		1000 I
B2-B4	13		1000 I
B2-B4	14		1000 I
B2-B4	15		900 I
B2-B4	16		900 I
B2-B4	17		900 I
B2-B4	19		900 I
B2-B4	20		900 I
B2-B4	21		
B2-B4	22		
B2-B4	23		
B2-B4	24		
B2-B4	25 *		ND
B2-B4	26 *		ND
B2-B4	27		I
B2-B4	28		I
B2-B4	29		I
B2-B4	30		I
B2-B4	31		I
B2-B4	32		I
B2-B4	33		I
B2-B4	34		I
B2-B4	35		I
B2-B4	36		I
B2-B4	37		I
B2-B4	38		I
B2-B4	39		I
B2-B4	40		I
B2-B4	41		I
B2-B4	42		I
B2-B4	43		I
B2-B4	44		I
B2-B4	45		I
B2-B4	46		I
B2-B4	47		I
B2-B4	48		I
B2-B4	49 *		420 ND

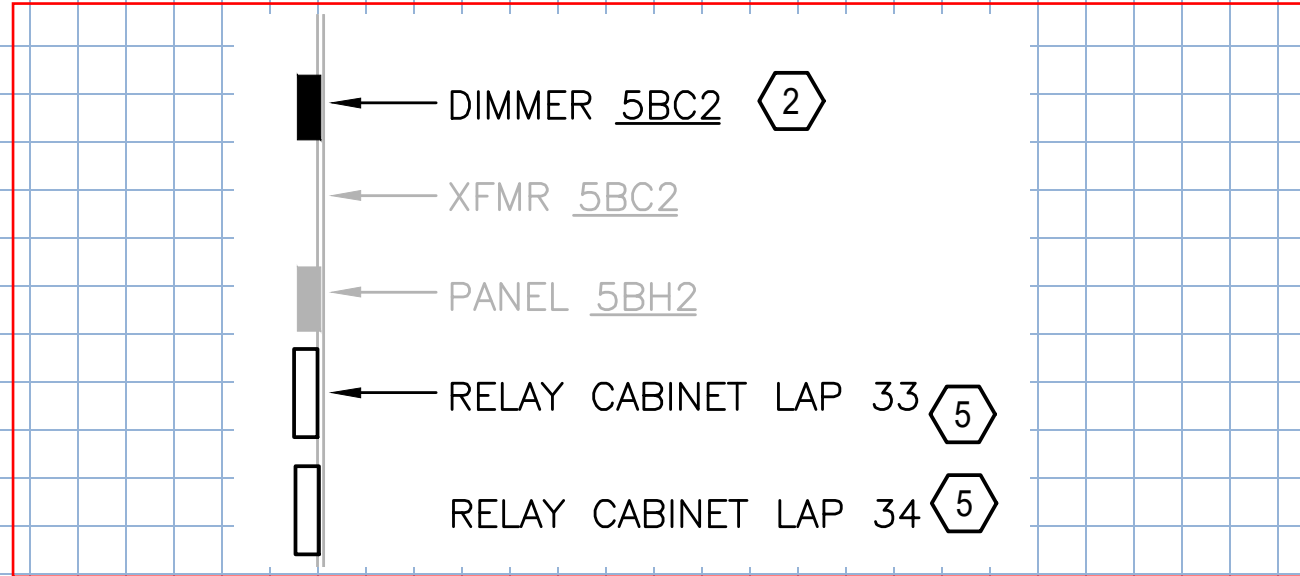

ORIGINALLY QUOTED

Originally Quoted: (1) SR12 with 18 dimmers and 6 non-dims.

ACTUALLY REQUIRES

Actually Requires: (1) Aux Bay, (1) SR48 dimmer rack with 40 dimmers/non-dims.

ADDITIONAL NOTES

Notes:



751 Business Park Blvd., #101 Winter Garden, FL 34787
Tel: (407) 654-2420 Web: www.candelacontrols.com

Building West
Level: 4th Level
Area: ED2429
Room: HALL B4 S CAT
Panel: 5BC2

Project: Orange County Convention Center

Subject: West Building Re-quote

Drawn By: Michael Lay

Email: mlay@candelacontrols.com

CHANGE ORDER



File: DSC_8464.jpg



File: DSC_8472.jpg