

RESOLUTION

WHEREAS, during Fiscal Year 2017/2018-2021-2022, the Board approved the project known as Ream Road to widening of existing roadway to four lanes, closed stormwater management system, curb and gutter, signalization, raised medians, a five-foot sidewalk on one side and a 14 feet wide multipurpose path/trail on the other as outlined in the staff report attached as Exhibit "A"; and

WHEREAS, in connection with the construction, repair and maintenance of the Reams Road project by Orange County, a charter county and political subdivision of the State of Florida, it is necessary that said County have the required areas for roadway purposes and it is necessary and in the public interest that there be acquired the required fee simple and temporary construction easement interests in certain lands for proper construction and maintenance of the above road in the County's Road System; and

WHEREAS, efforts to purchase said lands from the owner of said lands have been unsuccessful to date.

NOW THEREFORE, BE IT RESOLVED by Orange County, a charter county and political subdivision of the State of Florida, by and through the Board of County Commissioners of said County, that the acquisition of the required fee simple and temporary construction easement interests in the required lands necessary for roadway purposes has been found to be and is hereby found to be necessary, practical, and to the best interest of Orange County, Florida, and the people of said County, and the same is for a County purpose; and be it further

RESOLVED that for the purposes aforesaid, it is necessary, practical, and to the best interest of the public and Orange County and of the people of said County that the fee simple and temporary construction easement interests for roadway purposes be acquired in the name of said County by gift, purchase, eminent domain proceedings, or otherwise over and upon all those certain pieces parcels, or tracts of land, situate, lying and being in Orange County, Florida, as described in the attached Schedule "A" and Schedule "B"; and be it further

RESOLVED that the temporary construction easements designated as parcels numbers 7021A and 7021B shall commence on the date that Orange County takes title to said temporary construction easements and terminate seven (7) years after that date, or upon the completion of the construction on the project adjacent to the lands described in the attached Schedule "A", whichever occurs first; and be it further

RESOLVED that the property descriptions under parcel numbers 1021A, 1021B, 7021A, and 7021B are ratified and confirmed and found necessary for this project to the extent of the estate or interest set forth as a part of the parcel descriptions, the above referenced descriptions being attached hereto as Schedule "A" and Schedule "B", and made a part by reference hereof, that Orange County, the Board of County Commissioners of said County, the Deputy Clerk of said Board of County Commissioners, the attorneys of said Board of County Commissioners and County, and all appropriate departments, officers and employees of said County be, and they are hereby authorized and directed to proceed to take necessary steps to institute and prosecute such necessary actions and proceedings as may be proper for the acquisition of the required fee simple and temporary construction easement interests in said lands by gift, purchase, eminent domain proceedings or otherwise, and to prepare, sign, execute, serve, publish, and file, in the name of the County by its commissioners, all eminent domain papers, affidavits and pleadings, and said attorneys are authorized to have prepared, at said County's expense, such abstract of title search as may be necessary in connection therewith.

ADOPTED THIS _____.

(Official Seal)

ORANGE COUNTY, FLORIDA
By: Board of County Commissioners

ATTEST: Phil Diamond, CPA,
County Comptroller
as Clerk of the Board
of County Commissioners

BY: _____
Jerry L. Demings
Orange County Mayor

BY: _____
Deputy Clerk

Printed Name

DATE: _____

STAFF REPORT

January 8, 2024

Reams Road

From south of Summerlake Park Boulevard. to Taborfield Avenue

CIP 5139

Project History

1. In April 2017, Orange County began the Roadway Conceptual Analysis (RCA) for the Reams Road Project. The Reams Road project extends from south of Summerlake Park Boulevard to Taborfield Avenue. The Reams Road Roadway Conceptual Analysis Report documents the need for improvement, existing conditions, design criteria, traffic analysis, corridor analysis, alternative alignment analysis, and preliminary design analysis.
2. The first Public Meeting for the Reams Road RCA was held on October 5, 2017. This meeting was an Introductory/ Alternative Information Public Meeting to inform the community about the roadway project. The meeting included a formal presentation by Orange County followed by an informal question and answer period. Alternative improvements concepts were also presented to the public for their review and comment.
3. The Second Public Meeting for the Reams Road RCA was held on December 13, 2017 to discuss the Preliminary Preferred Alternative.
4. The Board of County Commissioners (BCC) Public Hearing was held on April 24, 2018. County staff made a brief presentation. The presentation outline was as follows: project location, project need, public involvement, project elements, estimated project costs, project schedule, and action requested. The BCC approved proceeding with the final design, right-of-way acquisition, and construction of the project.

PROJECT CONSIDERATIONS

Among the important elements in determining the need for the roadway improvements are: Existing conditions, long range planning, safety considerations, environmental considerations, evaluation of alternative alignments, engineering recommendations and project cost.

Existing Conditions

Reams Road, within the project limits, is a two-lane undivided roadway. The Lakeside Village Specific Area Plan, adopted May 20, 1997 by Orange County, identifies Reams Road as a major urban collector from Summerlake Park Boulevard/Ficquette Road at the west end of the study limits to west of Jayme Drive, as minor collector from west of Jayme Drive to Via Trieste Drive, and as a neighborhood circulator from Via Trieste Drive to Taborfield Avenue. Reams Road has a posted speed limit of 45 miles per hour (mph).

Reams Road**South of Summerlake Park Blvd. and Taborfield Avenue****CIP 5139**

Sidewalk improvements have been made along Reams Road as developments have been constructed. However, extended distances along Reams Road do not have pedestrian features. The existing right-of-way along Reams Road varies throughout the project corridor. When originally constructed, the existing right-of-way was typically 60 feet in width. As new development has occurred along the corridor, additional right-of-way has been acquired.

Floridian Place is the only signalized intersection within the study limits. The existing transportation network within the study corridor is comprised mainly of the current roadway system. LYNX Transit routes 56 and 302 service the area south of Reams Road along Center Drive with stops at Disney University and the Magic Kingdom Bus Station. These routes access the stops from the south and do not utilize Reams Road. The LYNX Vision 2030 Plan does not include any future routes in the vicinity of Reams Road.

Street lighting is limited along Reams Road. Thirteen Utility Agency/Owners (UAO) have been identified within the project area through a Sunshine 811 Design Ticket and utility coordination efforts. The Reams Road project area is located in the Reedy Creek drainage basin within the jurisdiction of the South Florida Water Management District (SFWMD). The entire project area is a tributary of the Reedy Creek Improvement District (RCID) L-407 and L-107 Canals. Stormwater runoff from the existing roadway is collected in roadside swales and then discharged into adjacent wetlands and drainage systems.

Long Range Planning

The widening of Reams Road, from Summerlake Park Boulevard to CR 535 (Winter Garden Vineland Road), is included in the MetroPlan Orlando 2040 Long Range Transportation Plan (Blueprint 2040) as an Orange County Unfunded Need. The plan has the project listed in two segments, from Summerlake Park Boulevard to Center Drive, and from Center Drive to CR 535 (Winter Garden Vineland Road). Reams Road from Summerlake Park Boulevard to Taborfield Avenue is included in the FY 2017/18-2021-22 Orlando Urban Area Transportation Improvement Program as a locally funded highway project by Orange County.

The Orange County Comprehensive Plan, Capital Improvements Element, includes improvements to Reams Road, from Summerlake Park Boulevard to Taborfield as part of the 10-year schedule of capital improvements.

Reams Road is included as a four-lane roadway in Map 1C: Transportation Element Future Conditions Number of Lanes 2030. The project is consistent with the Orange County Comprehensive Plan, the MetroPlan Orlando 2040 LRTP Unfunded Needs Plan, and the MetroPlan Orlando FY 2017/18-2021-22 Orlando Urban Area Transportation Improvement Program.

Reams Road**South of Summerlake Park Blvd. and Taborfield Avenue****CIP 5139****Safety Consideration**

The purpose and need for the project is based on several factors. These are to provide traffic capacity, to meet social/economic demands, to be consistent with transportation plans, and to enhance safety. Portions of Reams Road within the project limits are currently operating at an unacceptable Level of Service (LOS) F. By the design year 2045, all of Reams Road, within the project limits, will operate at an unacceptable LOS F. Roadway improvement are needed to provide an acceptable level of service.

The widening of Reams Road should provide for both traffic and pedestrian safety. The following are some of the improvements associated with Reams Road: widening of existing roadway to four lanes, closed stormwater management system, curb and gutter, signalization, raised medians, a five-foot sidewalk on one side and a 14 feet wide multi-purpose path/trail on the other. New traffic signals will be installed at Torcello Isle Drive, Floridian Place, Center Drive, Newmarket Drive and Taborfield Avenue. The raised medians will also provide adequate separation for the two directions of traffic. The installation of sidewalk and the multi-purpose path/trail lanes will provide designated areas for pedestrians and bicyclists. Dedicated turn lanes reduce the potential for rear end collisions. Sidewalks, pedestrian crosswalks, pedestrian signals and streetlights increase the safety of the intersection for vehicles and pedestrians.

Environmental Considerations

The environmental considerations include land use, cultural features and community centers, threatened and endangered species, impacts to wetlands, and contaminated sites.

Detailed studies and evaluations were conducted to determine the potential for adverse environmental impacts that may result from the proposed project. Baseline data, evaluation procedures, and analysis of results are contained in the project files and in the following reports:

- Cultural Resource Assessment Survey
- Contamination Screening Evaluation Report (CSER)
- Ecological Summary Report

The project is anticipated to impact approximately 6.8 acres of wetlands (roadway and ponds). Federal, state, and local government agencies with regulatory authority over wetland and/or other surface waters generally require mitigation to offset unavoidable impacts as a condition of the permit. Mitigation requirements are based on a compilation

Reams Road**South of Summerlake Park Blvd. and Taborfield Avenue****CIP 5139**

of wetland parameters including quality, type, function, and size. Impacts to wetlands and/or other surface waters will be avoided and minimized to the maximum extent possible while maintaining safe and sound engineering and construction practices. Primarily, avoidance and minimization efforts are related to the proposed stormwater management pond locations.

A mitigation plan that adequately offsets adverse impacts will be developed and implemented during the design phase. Adverse wetland impacts that may result from the construction of this project will be mitigated, satisfying the requirements of Part IV. Chapter 373, F.S. and 33 U.S.C.S.1344. Compensatory mitigation for this project will be completed through the use of mitigation banks and/or any other mitigation options that satisfy federal and state requirements.

Based on the analysis conducted on the RCA, there are no cultural resources listed, determined eligible, or appear to be potentially eligible for listing in the NRHP. As such, historic resources will not be a critical issue.

Evaluation of Alternative Alignments

Three roadway alignment alternatives were considered. The alternatives were developed to address several different concerns including: traffic capacity needs of the study area, pedestrian and bicyclists needs, access management and minimization of impacts to residents, planned development, businesses and the environment. The proposed alignment for the north portion of Segment G was determined through the Fishback Planned Development (PD). Segments H-1 and H-2 generally follow the existing Ficquette Road alignment. The alignment of the south portion of Segment G and Segment H-1 occurs with the alignment proposed in the Signature Lakes PD. Each segment of the road was evaluated for its best alignment. The recommended alignment was a combination of the alignments for each segment.

Engineering Recommendations

The recommended alignment is generally centered on the existing right-of-way. Near Summerlake Boulevard, the alignment shifts southwest to realign the Summerlake Boulevard /Reams Road and Ficquette Road intersection. The alignment recommendation was based on the evaluation of project costs, right-of-way requirements, conceptual drainage analysis, socio-economic impact analysis and environmental impact analysis. The recommended typical section for this project is as follows:

- Four lanes (two, each direction)
- Raised landscaped median
- Sidewalks
- 10-14 feet multi-purpose path/trail

STAFF REPORT

January 8, 2024

Reams Road

South of Summerlake Park Blvd. and Taborfield Avenue

CIP 5139

- Curb and gutter stormwater drainage system with retention ponds
- 120 feet-wide minimum proposed right-of-way
- Landscaping
- Roadway Lighting

Costs

The estimated project costs are as follows:

Engineering design cost	\$ 4,000,000
Right-of-way cost	\$ 15,000,000
<u>Construction cost</u>	<u>\$ 80,200,000</u>
Total project cost	\$ 99,200,000

Conclusion

In accordance with the Reams Road Roadway Conceptual Analysis (RCA), the Reams Road project from to Summerlake Park Boulevard to Taborfield Avenue should be designed and constructed as a four lane urban, divided facility. This project is needed to increase the traffic operation capacity of the existing two-lane roadway. Also, the improvements are required in order to accommodate the increased transportation demands resulting from current and future growth in the area.

SCHEDULE "A" LEGAL DESCRIPTION

REAMS ROAD
PARCEL NO. 1021A

A portion of Section 1, Township 24 South, Range 27 East, more accurately described in Tract I, Carrington, as recorded in Plat Book 80, Pages 53 through 57, and more particularly described as follows:

COMMENCE at the Northeast corner of Section 1, Township 24 South, Range 27 East, Orange County, Florida, run South 89°49'23" West along the North line the Northeast quarter of said Section 1, a distance of 1907.17 feet to a point; thence South 00°10'37" East, a distance of 976.72 feet to a point on the Northwest Right of way line of Reams Road, said point also being the POINT OF BEGINNING, said point also being a point on a non-tangent curve concave Northwesterly and having a radius of 85.00 feet; thence from a tangent bearing of South 27°47'52" West, run Southerly, a distance of 47.26 feet, along the arc of said curve and said Northwest Right of way line, through a central angle of 31°51'32"; a chord bearing of South 43°43'38" West, a chord distance of 46.66 feet to a point; thence South 59°39'24" West, a distance of 94.91 feet to a point; thence South 57°54'47" West, a distance of 6.72 feet to a point on the West line of Tract I, Carrington, as recorded in Plat Book 80, page(s) 53 through 57, Public Records of Orange County, Florida; thence North 17°28'06" West along said West line, a distance of 12.88 feet to a point; thence North 59°28'32" East, a distance of 143.62 feet to the POINT OF BEGINNING.

Said parcel containing 1,639 square feet, more or less.

NOTES:

1. THIS IS NOT A BOUNDARY SURVEY.
2. NO CORNERS WERE SET AS PART OF THIS SKETCH OF DESCRIPTION.
3. THIS SKETCH OF DESCRIPTION IS NOT VALID WITHOUT THE SIGNATURE AND THE ORIGINAL RAISED SEAL OF A FLORIDA LICENSED SURVEYOR AND MAPPER.
4. BEARINGS SHOWN HEREON ARE BASED ON THE NORTH LINE OF THE NORTHEAST ¼ OF SECTION 1 TOWNSHIP 23 SOUTH, RANGE 27 EAST, BEING S89°49'23"W.

SYMBOLS AND ABBREVIATION LEGEND

N = NORTH	DOC# = DOCUMENT NUMBER	PRM = PERMANENT REFERENCE MONUMENT
S = SOUTH	ID. = IDENTIFICATION	PROP. = PROPOSED
E = EAST	L = ARC LENGTH	P.T. = POINT OF TANGENCY
W = WEST	L1 = LINE NUMBER	R = RADIUS
☉ = CENTERLINE	LB = LICENSED BUSINESS	RT. = RIGHT
C1 = CURVE NUMBER	LT. = LEFT	R/W = RIGHT OF WAY
(C) = CALCULATED	O.R.B. = OFFICIAL RECORDS BOOK	STA. = STATION
CB = CHORD BEARING	P.B. = PLAT BOOK	T = TANGENT
CCR = CERTIFIED CORNER RECORD	P.C. = POINT OF CURVATURE	TCE = TEMPORARY CONSTRUCTION EASEMENT
CH = CHORD LENGTH	P.O.C. = POINT ON CURVE	
CM = CONCRETE MONUMENT	PG(S) = PAGE(S)	
☐ = 6"X6" CONCRETE MONUMENT	P.I. = POINT OF INTERSECTION	
Δ = DELTA ANGLE	P. = PROPERTY LINE	XXXX = PARCEL NUMBER
(D) = DEEDED	P.O.T. = POINT ON TANGENT	

SHEET 1 OF 2
SEE SHEET 2
FOR SKETCH

<p>CERTIFIED TO:</p> <ol style="list-style-type: none"> 1. ORANGE COUNTY, FLORIDA 2. 3. 4. <p>PROJECT NAME: REAMS ROAD PROJECT NO.: CIP 5139</p> <table border="1" style="width: 100%; border-collapse: collapse;"> <tr> <td>PROJECT No.</td> <td>190244</td> <td>DRAWN DATE</td> <td>2022.07.22</td> </tr> <tr> <td>SURVEY BY</td> <td>N/A</td> <td>REVIEWED BY</td> <td>SM</td> </tr> <tr> <td>SURVEY DATE</td> <td>N/A</td> <td>APPROVED BY</td> <td>SM</td> </tr> <tr> <td>DRAWN BY</td> <td>DH</td> <td>CLIENT FILE No.</td> <td>N/A</td> </tr> </table> <table border="1" style="width: 100%; border-collapse: collapse;"> <thead> <tr> <th>No.</th> <th>DATE</th> <th>BY</th> <th>DESCRIPTION</th> </tr> </thead> <tbody> <tr> <td>1</td> <td>04/20/2022</td> <td>CBVG</td> <td>REV. PER OC COMMENTS</td> </tr> <tr> <td>2</td> <td>02/22/2023</td> <td>BS</td> <td>REV. PER L&S QA / QC</td> </tr> </tbody> </table>	PROJECT No.	190244	DRAWN DATE	2022.07.22	SURVEY BY	N/A	REVIEWED BY	SM	SURVEY DATE	N/A	APPROVED BY	SM	DRAWN BY	DH	CLIENT FILE No.	N/A	No.	DATE	BY	DESCRIPTION	1	04/20/2022	CBVG	REV. PER OC COMMENTS	2	02/22/2023	BS	REV. PER L&S QA / QC	<p style="text-align: center;">SURVEYOR'S CERTIFICATION</p> <p style="font-size: small;">I HEREBY CERTIFY THAT THE SKETCH AND LEGAL DESCRIPTION REPRESENTED HEREON IS TRUE AND CORRECT TO THE BEST OF MY KNOWLEDGE, INFORMATION, AND BELIEF. IT HAS BEEN PREPARED IN ACCORDANCE WITH THE STANDARDS SET FORTH IN CHAPTER 5J-17 OF THE FLORIDA ADMINISTRATIVE CODE PURSUANT TO CHAPTERS 177 AND 477 OF THE FLORIDA STATUTES.</p> <div style="text-align: center;"> <p>10/16/2023</p> <p>SHERRY L. MANOR; PSM - LBN 6961</p> <p style="font-size: x-small;">THIS SKETCH AND LEGAL DESCRIPTION AND JOB REPORT IS NOT VALID WITHOUT THE SIGNATURE AND THE ORIGINAL RAISED SEAL OF THE ABOVE.</p> </div>	<div style="text-align: center;"> <p>ORANGE COUNTY PUBLIC WORKS ENGINEERING DIVISION 4200 SOUTH JOHN YOUNG PARKWAY ORLANDO, FLORIDA 32839-9205 (407) 836-7929</p> </div> <div style="text-align: center; margin-top: 20px;"> <p>L & S Diversified Professional Surveyors and Mappers 489 STATE ROAD 436 SUITE 117 CASSELBERRY, FL 32707 PHONE 407.681.3836 FAX 407.681.6541 WWW.LSSURVEYOR.COM INFO@LSSURVEYOR.COM PROFESSIONAL SURVEYOR & MAPPER BUSINESS LICENSE LBN7829</p> </div>
PROJECT No.	190244	DRAWN DATE	2022.07.22																											
SURVEY BY	N/A	REVIEWED BY	SM																											
SURVEY DATE	N/A	APPROVED BY	SM																											
DRAWN BY	DH	CLIENT FILE No.	N/A																											
No.	DATE	BY	DESCRIPTION																											
1	04/20/2022	CBVG	REV. PER OC COMMENTS																											
2	02/22/2023	BS	REV. PER L&S QA / QC																											

T.P. 11/7/24

SKETCH OF DESCRIPTION

REAMS ROAD
PARCEL NO. 1021A

TOWNSHIP 23
TOWNSHIP 24

S89°49'23"W 1907.17'

NORTH LINE OF SECTION 1,
TOWNSHIP 24 SOUTH,
RANGE 27 EAST

POINT OF COMMENCEMENT

NORTHEAST CORNER OF
SECTION 1
FOUND 6"x6" CONCRETE
MONUMENT
NO IDENTIFICATION
CCR#099002

VIA TRIESTE DRIVE

CARRINGTON
PLAT BOOK 80, PAGES 53-57

POINT OF BEGINNING

STA. 493+66.24
75.00' LT.
TB=S27°47'52"W

TRACT J
(RETENTION POND)

EXISTING R/W LINE
PER P.B. 80, PGS. 53-57

S00°10'37"E 976.72'

EAST LINE OF SECTION 1,
TOWNSHIP 24 SOUTH,
RANGE 27 EAST

01-24-27-1500-00-009

PROP.
R/W LINE

TB=S27°47'52"W

WEST LINE OF TRACT I

TRACT G
(CONSERVATION/
WETLAND/LAKE)

1021A

N59°28'32"E 143.62'(C)

R=85.00'
L=47.26'
Δ=031°51'32"
CH=46.66'
CB=S43°43'38"W 49A

STA. 492+22.62
75.00' LT.

STA. 493+21.33
62.34' LT.

N17°28'06"W 12.88'(C)

S59°39'24"W 94.91'(C)

REAMS ROAD
& CONSTRUCTION
REAMS ROAD

N59°28'32"E

STA. 492+26.42
62.64' LT.

EXISTING R/W LINE
PER P.B. 80, PGS. 53-57

STA. 492+19.71
62.45' LT.

S57°54'47"W 6.72'(C)

492



· SHEET 2 OF 2
SEE SHEET 1
FOR LEGAL DESCRIPTION
SKETCH IS NOT A SURVEY

CERTIFIED TO:

1. ORANGE COUNTY, FLORIDA
2. _____
3. _____
4. _____

PROJECT NAME: REAMS ROAD
PROJECT NO.: CIP 5139

PROJECT No.	190244	DRAWN DATE	2022.07.22
SURVEY BY	N/A	REVIEWED BY	SM
SURVEY DATE	N/A	APPROVED BY	SM
DRAWN BY	DH	CLIENT FILE No.	N/A

No.	DATE	BY	DESCRIPTION
1	04/20/2022	CbVG	REV. PER OC COMMENTS
2	02/22/2023	BS	REV. PER L&S QA / QC



**ORANGE COUNTY PUBLIC WORKS
ENGINEERING DIVISION**
4200 SOUTH JOHN YOUNG PARKWAY
ORLANDO, FLORIDA 32839-9205
(407) 836-7929

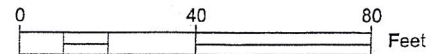

**L & S
Diversified**

Professional Surveyors and Mappers

489 STATE ROAD 436 | SUITE 117 | CASSELBERRY, FL | 32707
PHONE 407.681.3836 | FAX 407.681.6541
WWW.LSSURVEYOR.COM | INFO@LSSURVEYOR.COM

PROFESSIONAL SURVEYOR & MAPPER BUSINESS LICENSE | LB#7829

T.P. 11/7/24

SCHEDULE "B"

5139 REAMS RD PARCEL 1021A

FEE SIMPLE

Parcel 1021A: the interest being acquired is fee simple.

SCHEDULE "A" LEGAL DESCRIPTION

REAMS ROAD
PARCEL NO. 1021B

A portion of Section 1, Township 24 South, Range 27 East, more accurately described as a portion of Tract D, Carrington, as recorded in Plat Book 80, Pages 53 through 57, Public Records of Orange County, Florida, and more particularly described as follows:

COMMENCE at the Southwest corner of Lot 37, Carrington, as recorded in Plat Book 80, Pages 53 through 57, Public Records of Orange County, Florida, said point also being the Northwesterly most corner of Tract D, and on a curve concave Northeasterly and having a radius of 215.00 feet; thence run Southeasterly, a distance of 32.39, along the arc of said curve, through a central angle of 08°37'53", a chord bearing of South 22°02'30" East, and a chord distance of 32.35 feet to a point on a curve concave Northeasterly and having a radius of 85.00 feet; thence run Southeasterly, a distance of 139.43 feet, along the arc of said curve, through a central angle of 93°59'01", a chord bearing of South 73°20'57" East, and a chord distance of 124.31 feet to a point on the Westerly Right of Way line of Reams Road as recorded in said Plat Book 81; thence run North 59°39'32" East, a distance of 216.23 feet to the POINT OF BEGINNING; thence continue North 59°39'32" East, a distance of 201.30 feet, to a point on a curve concave Northwesterly and having a radius of 249.19 feet; thence run Southwesterly, a distance of 15.97 feet, along the arc of said curve, through a central angle of 03°40'22", a chord bearing of South 33°05'12" West, and a chord distance of 15.97 feet; thence run South 61°50'48" West, a distance of 187.15 feet to the POINT OF BEGINNING.

Said Parcel containing 720 square feet, more or less.

NOTES:

1. THIS IS NOT A BOUNDARY SURVEY.
2. NO CORNERS WERE SET AS PART OF THIS SKETCH OF DESCRIPTION.
3. THIS SKETCH OF DESCRIPTION IS NOT VALID WITHOUT THE SIGNATURE AND THE ORIGINAL RAISED SEAL OF A FLORIDA LICENSED SURVEYOR AND MAPPER.
4. BEARINGS SHOWN HEREON ARE BASED ON THE NORTH LINE OF THE NORTHEAST ¼ OF SECTION 1 TOWNSHIP 23 SOUTH, RANGE 27 EAST, BEING S89°49'23"W.

SYMBOLS AND ABBREVIATION LEGEND

<p>N = NORTH S = SOUTH E = EAST W = WEST C = CENTERLINE C1 = CURVE NUMBER (C) = CALCULATED CB = CHORD BEARING CCR = CERTIFIED CORNER RECORD CH = CHORD LENGTH CM = CONCRETE MONUMENT Δ = DELTA ANGLE (D) = DEEDED</p>	<p>DOC# = DOCUMENT NUMBER ID. = IDENTIFICATION L = ARC LENGTH L1 = LINE NUMBER LB = LICENSED BUSINESS LT. = LEFT O.R.B. = OFFICIAL RECORDS BOOK (P) = PLAT P.B. = PLAT BOOK P.C. = POINT OF CURVATURE P.O.C. = POINT ON CURVE PG(S) = PAGE(S) P.I. = POINT OF INTERSECTION</p>	<p>R = PROPERTY LINE P.O.T. = POINT ON TANGENT PRM = PERMANENT REFERENCE MONUMENT PROP. = PROPOSED P.T. = POINT OF TANGENCY R = RADIUS RT. = RIGHT R/W = RIGHT OF WAY STA. = STATION T = TANGENT TCE = TEMPORARY CONSTRUCTION EASEMENT (XXXX) = PARCEL NUMBER</p>
---	--	---

SHEET 1 OF 2
SEE SHEET 2
FOR SKETCH

<p>CERTIFIED TO:</p> <ol style="list-style-type: none"> 1. ORANGE COUNTY, FLORIDA 2. _____ 3. _____ 4. _____ <p>PROJECT NAME: REAMS ROAD PROJECT NO.: CIP 5139</p> <table border="1" style="width: 100%; border-collapse: collapse;"> <tr> <td>PROJECT No.</td> <td>190244</td> <td>DRAWN DATE</td> <td>2022.07.22</td> </tr> <tr> <td>SURVEY BY</td> <td>N/A</td> <td>REVIEWED BY</td> <td>SM</td> </tr> <tr> <td>SURVEY DATE</td> <td>N/A</td> <td>APPROVED BY</td> <td>SM</td> </tr> <tr> <td>DRAWN BY</td> <td>CBvG</td> <td>CLIENT FILE No.</td> <td>N/A</td> </tr> </table> <table border="1" style="width: 100%; border-collapse: collapse;"> <thead> <tr> <th>No.</th> <th>DATE</th> <th>BY</th> <th>DESCRIPTION</th> </tr> </thead> <tbody> <tr> <td>1</td> <td>04/20/2022</td> <td>CBvG</td> <td>REV. PER OC COMMENTS</td> </tr> <tr> <td>2</td> <td>02/22/2023</td> <td>BS</td> <td>REV. PER L&S QA / QC</td> </tr> <tr> <td>3</td> <td>10/13/2023</td> <td>MS</td> <td>REV. PER OC COMMENTS</td> </tr> </tbody> </table>	PROJECT No.	190244	DRAWN DATE	2022.07.22	SURVEY BY	N/A	REVIEWED BY	SM	SURVEY DATE	N/A	APPROVED BY	SM	DRAWN BY	CBvG	CLIENT FILE No.	N/A	No.	DATE	BY	DESCRIPTION	1	04/20/2022	CBvG	REV. PER OC COMMENTS	2	02/22/2023	BS	REV. PER L&S QA / QC	3	10/13/2023	MS	REV. PER OC COMMENTS	<p style="text-align: center;">SURVEYOR'S CERTIFICATION</p> <p style="font-size: small;">I HEREBY CERTIFY THAT THE SKETCH AND LEGAL DESCRIPTION REPRESENTED HEREON IS TRUE AND CORRECT TO THE BEST OF MY KNOWLEDGE, INFORMATION, AND BELIEF. IT HAS BEEN PREPARED IN ACCORDANCE WITH THE STANDARDS SET FORTH IN CHAPTER 51-17 OF THE FLORIDA ADMINISTRATIVE CODE PURSUANT TO CHAPTERS 177 AND 178 OF THE FLORIDA STATUTES.</p> <div style="text-align: center;"> <p>10/16/2023</p> <p style="font-size: small;">SHERRY L. MANOR, PSM, PLS # 6961</p> <p style="font-size: x-small;">THIS SKETCH AND LEGAL DESCRIPTION AND/OR REPORT IS NOT VALID WITHOUT THE SIGNATURE AND THE ORIGINAL RAISED SEAL OF THE ABOVE.</p> </div>	<div style="text-align: center;"> <p>ORANGE COUNTY PUBLIC WORKS ENGINEERING DIVISION 4200 SOUTH JOHN YOUNG PARKWAY ORLANDO, FLORIDA 32839-9205 (407) 836-7929</p> </div> <div style="text-align: center; margin-top: 20px;"> <p>L & S Diversified Professional Surveyors and Mappers</p> <p style="font-size: small;">489 STATE ROAD 436 SUITE 117 CASSELBERRY, FL 32707 PHONE 407.681.3836 FAX 407.681.6541 WWW.LSSURVEYOR.COM INFO@LSSURVEYOR.COM</p> <p style="font-size: x-small;">PROFESSIONAL SURVEYOR & MAPPER BUSINESS LICENSE LB#7829</p> </div>
PROJECT No.	190244	DRAWN DATE	2022.07.22																															
SURVEY BY	N/A	REVIEWED BY	SM																															
SURVEY DATE	N/A	APPROVED BY	SM																															
DRAWN BY	CBvG	CLIENT FILE No.	N/A																															
No.	DATE	BY	DESCRIPTION																															
1	04/20/2022	CBvG	REV. PER OC COMMENTS																															
2	02/22/2023	BS	REV. PER L&S QA / QC																															
3	10/13/2023	MS	REV. PER OC COMMENTS																															

T.P. 11/7/24

SKETCH OF DESCRIPTION

REAMS ROAD
PARCEL NO. PARCEL NO. 1021B
184.76' LT.

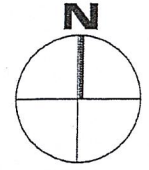
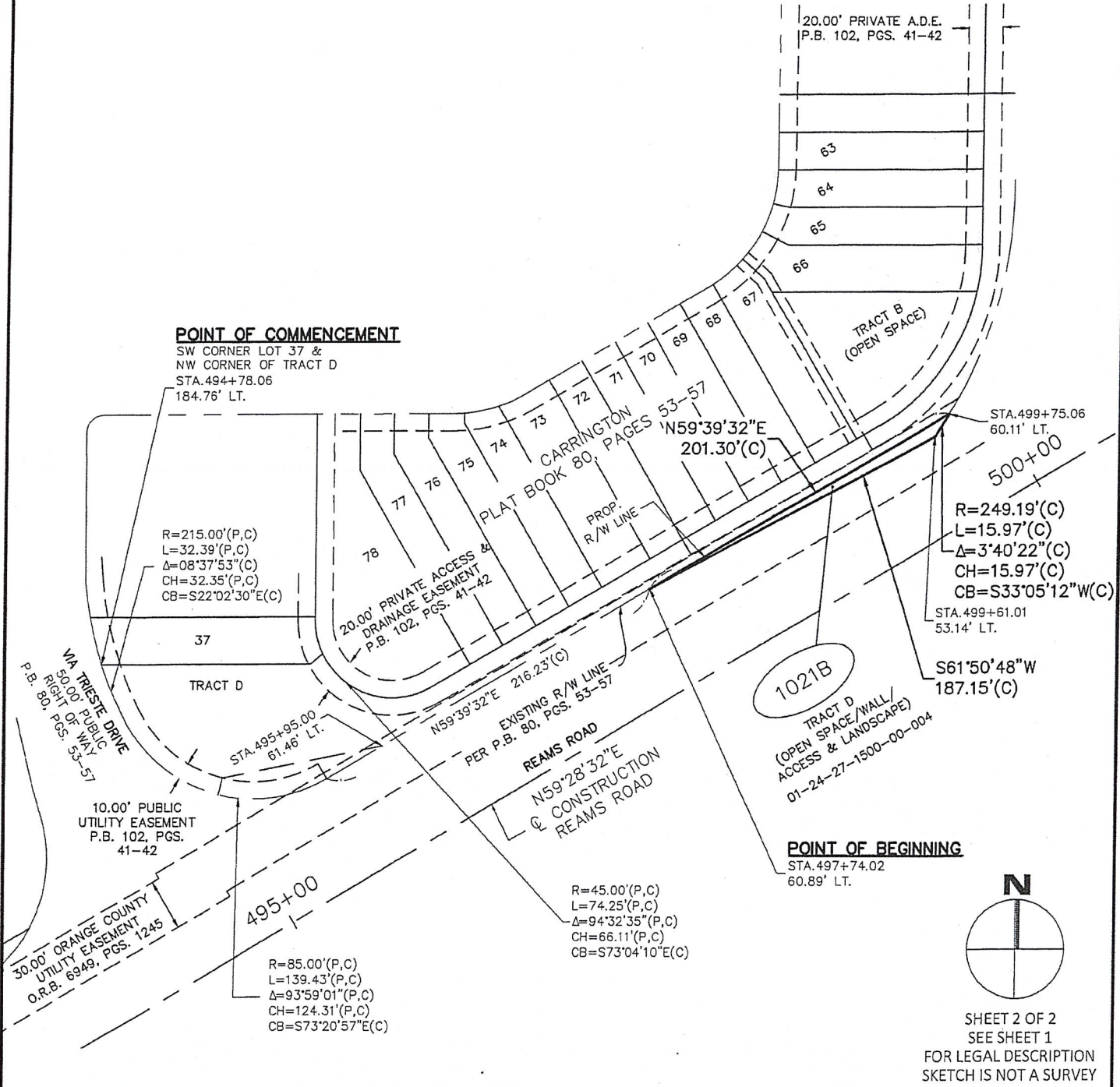

SHEET 2 OF 2
SEE SHEET 1
FOR LEGAL DESCRIPTION
SKETCH IS NOT A SURVEY

CERTIFIED TO:

- ORANGE COUNTY, FLORIDA
-
-
-



PROJECT NAME: REAMS ROAD
PROJECT NO.: CIP 5139

PROJECT No.	190244	DRAWN DATE	2022.07.22
SURVEY BY	N/A	REVIEWED BY	SM
SURVEY DATE	N/A	APPROVED BY	SM
DRAWN BY	DH	CLIENT FILE No.	N/A

No.	DATE	BY	DESCRIPTION
1	04/20/2022	CBvG	REV. PER OC COMMENTS
2	02/22/2023	BS	REV. PER L&S QA / QC
3	10/13/2023	MS	REV. PER OC COMMENTS

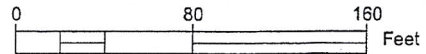

**ORANGE COUNTY PUBLIC WORKS
ENGINEERING DIVISION**
4200 SOUTH JOHN YOUNG PARKWAY
ORLANDO, FLORIDA 32839-9205
(407) 836-7929

**L & S
Diversified**
Professional Surveyors and Mappers
489 STATE ROAD 436 | SUITE 117 | CASSELBERRY, FL | 32707
PHONE 407.681.3836 | FAX 407.681.6541
WWW.LSSURVEYOR.COM | INFO@LSSURVEYOR.COM
PROFESSIONAL SURVEYOR & MAPPER BUSINESS LICENSE | LB#7829

T.P. 11/7/24

SCHEDULE "B"

5139 REAMS RD PARCEL 1021B

FEE SIMPLE

Parcel 1021B: the interest being acquired is fee simple.

**SCHEDULE "A"
LEGAL DESCRIPTION**
REAMS ROAD
PARCEL NO. 7021A

A portion of Section 01, Township 24 South, Range 27 East, and being more accurately described as a portion of Tract 1, Carrington, as recorded in Plat Book 80, Pages 53 through 57, Public Records of Orange County, Florida, and more particularly described as follows:

COMMENCE at the Northeast corner of Section 1, Township 24 South, Range 27 East, Orange County, Florida, thence run South 89°49'23" West, a distance of 1907.17 feet to a point; thence run South 00°10'37" East, a distance of 976.72 feet to a point on the Northwest Right of way line of Reams Road, thence run South 59°28'32" West along the proposed Right of way line of Reams Road, a distance of 95.36 feet to the POINT OF BEGINNING; thence continue South 59°28'32" West along said proposed Right of way line, a distance of 29.37 feet to a point; thence run North 30°31'28" West, a distance of 41.52 feet to a point; thence run North 59°28'32" East, a distance of 29.37 feet to a point; thence run South 30°31'28" East, a distance of 41.52 feet to the POINT OF BEGINNING.

Said parcel containing 1,219 square feet, more or less.



NOTES:

1. THIS IS NOT A BOUNDARY SURVEY.
2. NO CORNERS WERE SET AS PART OF THIS SKETCH OF DESCRIPTION.
3. THIS SKETCH OF DESCRIPTION IS NOT VALID WITHOUT THE SIGNATURE AND THE ORIGINAL RAISED SEAL OF A FLORIDA LICENSED SURVEYOR AND MAPPER.
4. BEARINGS SHOWN HEREON ARE BASED ON THE WEST LINE OF THE SOUTHWEST ¼ OF SECTION 35 TOWNSHIP 23 SOUTH, RANGE 27 EAST, BEING N00°08'26"E.

SYMBOLS AND ABBREVIATION LEGEND:

N = NORTH	DOC# = DOCUMENT NUMBER	MONUMENT
S = SOUTH	ID. = IDENTIFICATION	PROP. = PROPOSED
E = EAST	IRC = IRON ROD & CAP	P.T. = POINT OF TANGENCY
W = WEST	L = ARC LENGTH	R = RADIUS
A.D.E. = ACCESS & DRAINAGE EASEMENT	L1 = LINE NUMBER	RT. = RIGHT
Ⓞ = CENTERLINE	LB = LICENSED BUSINESS	R/W = RIGHT OF WAY
C1 = CURVE NUMBER	LT. = LEFT	STA. = STATION
(C) = CALCULATED	O.R.B. = OFFICIAL RECORDS BOOK	T = TANGENT
CB = CHORD BEARING	P.B. = PLAT BOOK	T.C.E. = TEMPORARY CONSTRUCTION EASEMENT
CCR = CERTIFIED CORNER RECORD	P.C. = POINT OF CURVATURE	U.D.A.E. = UTILITY, DRAINAGE & ACCESS EASEMENT
CH = CHORD LENGTH	P.O.C. = POINT ON CURVE	U.E. = UTILITY EASEMENT
CM = CONCRETE MONUMENT	PG(S) = PAGE(S)	
☐ = 6"X6" CONCRETE MONUMENT	P.I. = POINT OF INTERSECTION	
Δ = DELTA ANGLE	PL = PROPERTY LINE	
(D) = DEEDED	P.O.T. = POINT ON TANGENT	
	PRM = PERMANENT REFERENCE	
		ⓧ = PARCEL NUMBER

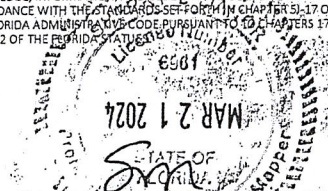
SHEET 1 OF 2
SEE SHEET 2
FOR SKETCH

CERTIFIED TO: 1. ORANGE COUNTY, FLORIDA 2. 3. 4.		SURVEYOR'S CERTIFICATION I HEREBY CERTIFY THAT THE SKETCH AND LEGAL DESCRIPTION REPRESENTED HEREON IS TRUE AND CORRECT TO THE BEST OF MY KNOWLEDGE, INFORMATION AND BELIEF. IT HAS BEEN PREPARED IN ACCORDANCE WITH THE STANDARDS SET FORTH IN CHAPTER 51-17 OF THE FLORIDA ADMINISTRATIVE CODE PURSUANT TO CHAPTERS 177 AND 472 OF THE FLORIDA STATUTES. 		 ORANGE COUNTY PUBLIC WORKS ENGINEERING DIVISION 4200 SOUTH JOHN YOUNG PARKWAY ORLANDO, FLORIDA 32839-9205 (407) 836-7929	
PROJECT NAME: REAMS ROAD PROJECT NO.: CIP 5139		 L & S Diversified Professional Surveyors and Mappers 489 STATE ROAD 436 SUITE 117 CASSELBERRY, FL 32707 PHONE 407.681.3836 FAX 407.681.6541 WWW.LSSURVEYOR.COM INFO@LSSURVEYOR.COM PROFESSIONAL SURVEYOR & MAPPER BUSINESS LICENSE LB#7829			
PROJECT No.	190244	DRAWN DATE	2021.07.12		
SURVEY BY	N/A	REVIEWED BY	SM		
SURVEY DATE	N/A	APPROVED BY	SM		
DRAWN BY	DH	CLIENT FILE No.	N/A		
No.	DATE	BY	DESCRIPTION		
1	04/20/2022	CBvG	REV. PER OC COMMENTS		
2	03/01/2023	BS	REV. PER L&S QA / QC		

T.P. 11/2/24

SKETCH OF DESCRIPTION

REAMS ROAD
PARCEL NO. 7021A

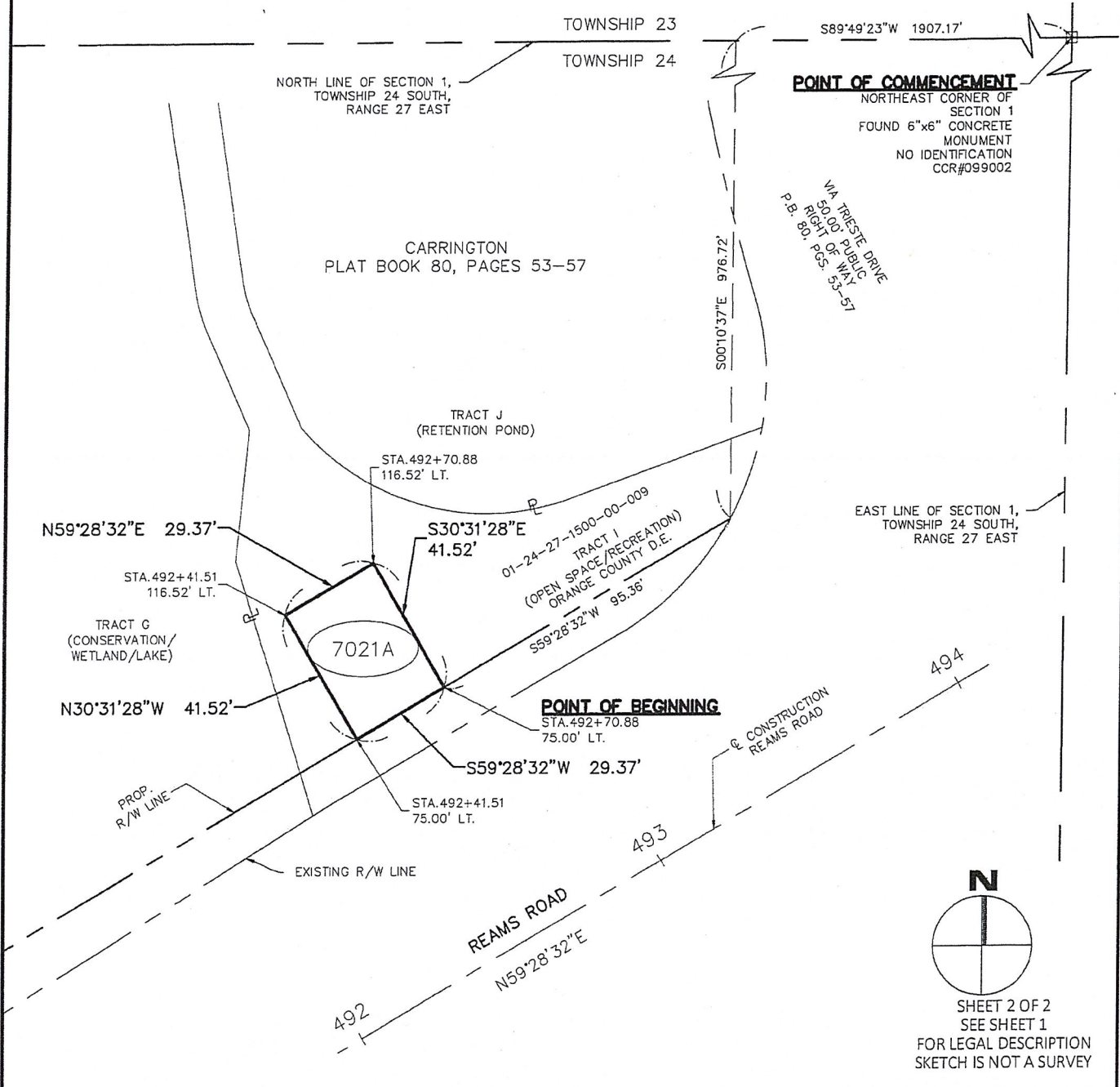

N

SHEET 2 OF 2
SEE SHEET 1
FOR LEGAL DESCRIPTION
SKETCH IS NOT A SURVEY

CERTIFIED TO:

- ORANGE COUNTY, FLORIDA
-
-
-

PROJECT NAME: REAMS ROAD
PROJECT NO.: CIP 5139

PROJECT No.	190244	DRAWN DATE	2021.07.12
SURVEY BY	N/A	REVIEWED BY	SM
SURVEY DATE	N/A	APPROVED BY	SM
DRAWN BY	DH	CLIENT FILE No.	N/A

No.	DATE	BY	DESCRIPTION
1	04/20/2022	CBvG	REV. PER OC COMMENTS
2	03/01/2023	BS	REV. PER L&S QA / QC

**ORANGE COUNTY PUBLIC WORKS
ENGINEERING DIVISION**
4200 SOUTH JOHN YOUNG PARKWAY
ORLANDO, FLORIDA 32839-9205
(407) 836-7929

**L & S
Diversified**
Professional Surveyors and Mappers
489 STATE ROAD 436 | SUITE 117 | CASSELBERRY, FL | 32707
PHONE 407.681.3836 | FAX 407.681.6541
WWW.LSSURVEYOR.COM | INFO@LSSURVEYOR.COM
PROFESSIONAL SURVEYOR & MAPPER BUSINESS LICENSE | LB#7829

T.P. 11/7/24

SCHEDULE "B"

5139 REAMS RD PARCEL 7021A

TEMPORARY CONSTRUCTION EASEMENT

Parcel 7021A is being acquired as a temporary, non-exclusive easement with full authority to enter upon the lands described in attached Schedule "A" ("Easement Area") for the purpose of constructing, tying in and harmonizing the bike trail with adjacent bike trail. At all times during construction the GRANTEE will maintain access to the GRANTOR'S remaining lands.

After the construction on the Parcel is completed the GRANTEE shall restore the Parcel to a same or similar condition as the one existing before being disturbed by the GRANTEE.

This easement shall expire upon the completion of the construction on the project adjacent to the Easement Area or after SEVEN (7) years, whichever occurs first.

SCHEDULE "A" LEGAL DESCRIPTION

REAMS ROAD
PARCEL NO. 7021B

A portion of Section 01, Township 24 South, Range 27 East, and being more accurately described as a portion of Tract D, Carrington, as recorded in Plat Book 80, Pages 53 through 57, Public Records of Orange County, Florida, and more particularly described as follows:

COMMENCE at the Southwest corner of Lot 37, Carrington as recorded in Plat Book 80, Pages 53 through 57, Public Records of Orange County, Florida; said point also being a point on a curve concave Northeasterly and having a radius of 215.01 feet; thence run Southeasterly, a distance of 32.39 feet, along the arc of said curve, through a central angle of 08°37'53", a chord bearing of South 22°02'30" East, and a chord distance of 32.36 feet to a point of compound curvature of a curve concave Northeasterly and having a radius of 85.00 feet; thence run Southeasterly, a distance of 73.62 feet, along the arc of the said curve, through a central angle of 49°37'39", a chord bearing of South 51°10'17" East, and a chord distance of 71.34 feet to the POINT OF BEGINNING; thence run North 14°00'54" East, a distance of 10.00 feet; thence run North 78°56'55" East, a distance of 94.97 feet; thence run South 59°39'32" West, a distance of 37.21 feet to the point of curvature of a curve concave Northerly and having a radius of 85.00 feet; thence run Southwesterly, a distance of 65.80 feet, along the arc of said curve, through a central angle of 44°21'22", a chord bearing of South 81°50'13" West, and a chord distance of 64.17 feet to the POINT OF BEGINNING.

Said parcel containing 1,152 square feet, more or less.

NOTES:

1. THIS IS NOT A BOUNDARY SURVEY.
2. NO CORNERS WERE SET AS PART OF THIS SKETCH OF DESCRIPTION.
3. THIS SKETCH OF DESCRIPTION IS NOT VALID WITHOUT THE SIGNATURE AND THE ORIGINAL RAISED SEAL OF A FLORIDA LICENSED SURVEYOR AND MAPPER.
4. BEARINGS SHOWN HEREON ARE BASED ON THE WEST LINE OF THE SOUTHWEST ¼ OF SECTION 35 TOWNSHIP 23 SOUTH, RANGE 27 EAST, BEING N00°08'26"E.

SYMBOLS AND ABBREVIATION LEGEND:

N = NORTH	ID. = IDENTIFICATION	PROP. = PROPOSED
S = SOUTH	IRC = IRON ROD & CAP	P.T. = POINT OF TANGENCY
E = EAST	L = ARC LENGTH	R = RADIUS
W = WEST	L1 = LINE NUMBER	RT. = RIGHT
A.D.E.= ACCESS & DRAINAGE EASEMENT	LB = LICENSED BUSINESS	R/W = RIGHT OF WAY
☉ = CENTERLINE	LT. = LEFT	STA. = STATION
C1 = CURVE NUMBER	O.R.B.= OFFICIAL RECORDS BOOK	T = TANGENT
(C) = CALCULATED	P.B. = PLAT BOOK	T.C.E.= TEMPORARY CONSTRUCTION EASEMENT
CB = CHORD BEARING	P.C. = POINT OF CURVATURE	U.D.A.E. UTILITY, DRAINAGE & ACCESS EASEMENT
CCR = CERTIFIED CORNER RECORD	P.O.C.= POINT ON CURVE	U.E. = UTILITY EASEMENT
CH = CHORD LENGTH	PG(S)= PAGE(S)	(XXXX) = PARCEL NUMBER
CM = CONCRETE MONUMENT	P.I. = POINT OF INTERSECTION	
Δ = DELTA ANGLE	PL = PROPERTY LINE	
(D) = DEEDED	P.O.T.= POINT ON TANGENT	
DOC# = DOCUMENT NUMBER	PRM = PERMANENT REFERENCE MONUMENT	

SHEET 1 OF 2
SEE SHEET 2
FOR SKETCH

<p>CERTIFIED TO:</p> <ol style="list-style-type: none"> 1. ORANGE COUNTY, FLORIDA 2. 3. 4. <p style="text-align: center;">PROJECT NAME: REAMS ROAD PROJECT NO.: CIP 5139</p> <table border="1" style="width: 100%; border-collapse: collapse;"> <tr> <td>PROJECT No.</td> <td>190244</td> <td>DRAWN DATE</td> <td>2022.07.22</td> </tr> <tr> <td>SURVEY BY</td> <td>N/A</td> <td>REVIEWED BY</td> <td>SM</td> </tr> <tr> <td>SURVEY DATE</td> <td>N/A</td> <td>APPROVED BY</td> <td>SM</td> </tr> <tr> <td>DRAWN BY</td> <td>DH</td> <td>CLIENT FILE No.</td> <td>N/A</td> </tr> </table> <table border="1" style="width: 100%; border-collapse: collapse;"> <thead> <tr> <th>No.</th> <th>DATE</th> <th>BY</th> <th>DESCRIPTION</th> </tr> </thead> <tbody> <tr> <td>1</td> <td>04/20/2022</td> <td>CBVG</td> <td>REV. PER OC COMMENTS</td> </tr> <tr> <td>2</td> <td>03/01/2023</td> <td>BS</td> <td>REV. PER L&S QA / QC</td> </tr> </tbody> </table>	PROJECT No.	190244	DRAWN DATE	2022.07.22	SURVEY BY	N/A	REVIEWED BY	SM	SURVEY DATE	N/A	APPROVED BY	SM	DRAWN BY	DH	CLIENT FILE No.	N/A	No.	DATE	BY	DESCRIPTION	1	04/20/2022	CBVG	REV. PER OC COMMENTS	2	03/01/2023	BS	REV. PER L&S QA / QC	<p>SURVEYOR'S CERTIFICATION</p> <p>I HEREBY CERTIFY THAT THE SKETCH AND LEGAL DESCRIPTION REPRESENTED HEREON IS TRUE AND CORRECT TO THE BEST OF MY KNOWLEDGE, INFORMATION, AND BELIEF. IT HAS BEEN PREPARED IN ACCORDANCE WITH THE STANDARDS SET FORTH IN CHAPTERS 51-17 OF THE FLORIDA ADMINISTRATIVE CODE PURSUANT TO CHAPTERS 177 AND 472 OF THE FLORIDA STATUTES.</p> <div style="text-align: center;"> </div> <p style="text-align: center;">SHERRY L. MANOR, PSM, License # 6961</p> <p style="text-align: center; font-size: small;">THIS SKETCH AND LEGAL DESCRIPTION AND/OR REPORT IS NOT VALID WITHOUT THE SIGNATURE AND THE ORIGINAL RAISED SEAL OF THE ABOVE.</p>	<p style="text-align: center;">ORANGE COUNTY PUBLIC WORKS ENGINEERING DIVISION</p> <p style="text-align: center;">4200 SOUTH JOHN YOUNG PARKWAY ORLANDO, FLORIDA 32839-9205 (407) 836-7929</p> <div style="text-align: center;"> </div> <p style="text-align: center;">L & S Diversified</p> <p style="text-align: center; font-size: small;">Professional Surveyors and Mappers 489 STATE ROAD 436 SUITE 117 CASSELBERRY, FL 32707 PHONE 407.681.3836 FAX 407.681.6541 WWW.LSSURVEYOR.COM INFO@LSSURVEYOR.COM</p> <p style="text-align: center; font-size: x-small;">PROFESSIONAL SURVEYOR & MAPPER BUSINESS LICENSE LB#7829</p>
PROJECT No.	190244	DRAWN DATE	2022.07.22																											
SURVEY BY	N/A	REVIEWED BY	SM																											
SURVEY DATE	N/A	APPROVED BY	SM																											
DRAWN BY	DH	CLIENT FILE No.	N/A																											
No.	DATE	BY	DESCRIPTION																											
1	04/20/2022	CBVG	REV. PER OC COMMENTS																											
2	03/01/2023	BS	REV. PER L&S QA / QC																											

T.P. 11/7/24

SKETCH OF DESCRIPTION

REAMS ROAD
PARCEL NO. 7021B

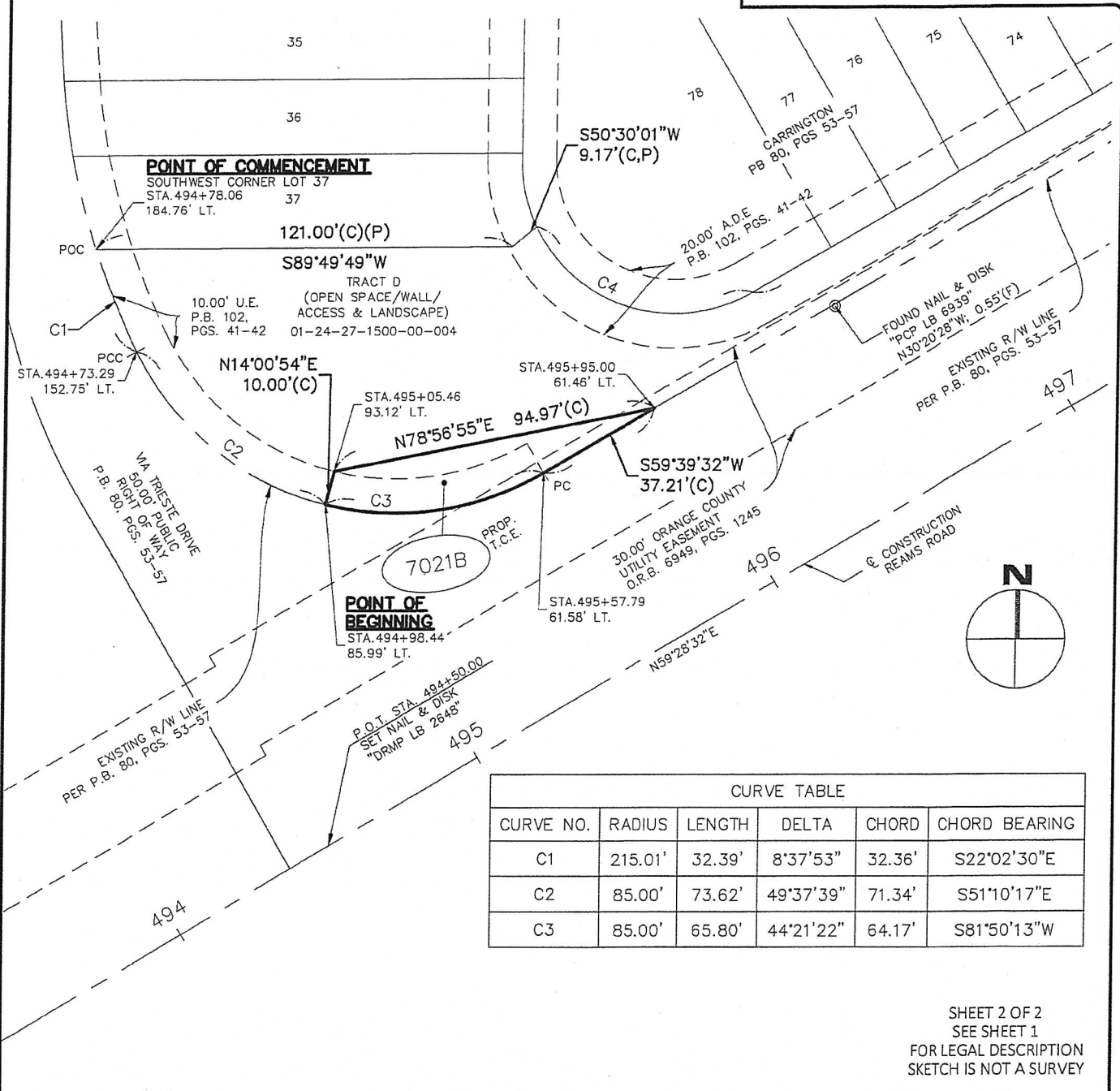

CURVE TABLE					
CURVE NO.	RADIUS	LENGTH	DELTA	CHORD	CHORD BEARING
C1	215.01'	32.39'	8°37'53"	32.36'	S22°02'30"E
C2	85.00'	73.62'	49°37'39"	71.34'	S51°10'17"E
C3	85.00'	65.80'	44°21'22"	64.17'	S81°50'13"W

SHEET 2 OF 2
SEE SHEET 1
FOR LEGAL DESCRIPTION
SKETCH IS NOT A SURVEY

CERTIFIED TO:			
1. ORANGE COUNTY, FLORIDA			
2.			
3.			
4.			
PROJECT NAME: REAMS ROAD			
PROJECT NO.: CIP 5139			
PROJECT No.	190244	DRAWN DATE	2022.07.22
SURVEY BY	N/A	REVIEWED BY	SM
SURVEY DATE	N/A	APPROVED BY	SM
DRAWN BY	DH	CLIENT FILE No.	N/A
No.	DATE	BY	DESCRIPTION
1	04/20/2022	CBvG	REV. PER DC COMMENTS
2	03/01/2023	B5	REV. PER L&S QA / QC

ORANGE COUNTY PUBLIC WORKS
ENGINEERING DIVISION
 4200 SOUTH JOHN YOUNG PARKWAY
 ORLANDO, FLORIDA 32839-9205
 (407) 836-7929

0 40 80
Feet

L & S
Diversified
 Professional Surveyors and Mappers
 489 STATE ROAD 436 | SUITE 117 | CASSELBERRY, FL | 32707
 PHONE 407.681.3836 | FAX 407.681.6541
 WWW.LSSURVEYOR.COM | INFO@LSSURVEYOR.COM
 PROFESSIONAL SURVEYOR & MAPPER BUSINESS LICENSE | LB#7829

T.P. 11/7/24

SCHEDULE "B"

5139 REAMS RD PARCEL 7021B

TEMPORARY CONSTRUCTION EASEMENT

Parcel 7021B is being acquired as a temporary, non-exclusive easement with full authority to enter upon the lands described in attached Schedule "A" ("Easement Area") for the purpose of removal of existing sidewalk. At all times during construction the GRANTEE will maintain access to the GRANTOR'S remaining lands.

After the construction on the Parcel is completed the GRANTEE shall restore the Parcel to a same or similar condition as the one existing before being disturbed by the GRANTEE.

This easement shall expire upon the completion of the construction on the project adjacent to the Easement Area or after SEVEN (7) years, whichever occurs first.