

RESOLUTION

of the
ORANGE COUNTY BOARD OF COUNTY COMMISSIONERS
regarding
FIRST AMENDMENT TO RESOLUTION APPROVED
MARCH 25, 2025
for
Parcels 1021A/1021B/7021A/7021B
Reams Road (Summerlake Park Boulevard to Taborfield Avenue)

WHEREAS, on March 25, 2025, the Board of County Commissioners adopted Resolution regarding parcel numbers 1021A/1021B/7021A/7021B (the “Resolution”);

WHEREAS, among other things, the Resolution authorized and directed Orange County and all appropriate departments, officers and employees of Orange County to proceed to take the necessary actions to acquire parcel numbers 1021A/1021B/7021A/7021B for roadway purposes by gift, purchase, eminent domain proceedings or otherwise;

WHEREAS, the Board of County Commissioners desires to amend the Resolution to set forth this additional use.

BE IT RESOLVED BY THE BOARD OF COUNTY COMMISSIONERS OF ORANGE COUNTY:

Section 1. Amendment to the Resolution. The Resolution, as approved on March 25, 2025, is amended by correcting the legal and sketch for parcel number 1021A in the Resolution. The new legal and sketch is attached hereto and incorporated by reference as Exhibit “A”. In all other respects, the Resolution shall remain unchanged.

Section 2. Effective date. This First Amendment to the Resolution shall take effect on the date of its adoption.

ADOPTED THIS _____ DAY OF _____, 2026.

ORANGE COUNTY, FLORIDA
By: Board of County Commissioners

By: _____
Jerry L. Demings
Orange County Mayor

ATTEST: Phil Diamond, CPA, County Comptroller
As Clerk of the Board of County Commissioners

By: _____
Deputy Clerk

SCHEDULE "A"
LEGAL DESCRIPTION
REAMS ROAD
PARCEL NO. 1021A

A portion of Section 1, Township 24 South, Range 27 East, more accurately described in Tract I, Carrington, as recorded in Plat Book 80, Pages 53 through 57, and more particularly described as follows:

COMMENCE at the Northeast corner of Section 1, Township 24 South, Range 27 East, Orange County, Florida, run South 89°49'23" West along the North line the Northeast quarter of said Section 1, a distance of 1907.17 feet to a point; thence South 00°10'37" East, a distance of 976.72 feet to a point on the Northwest Right of way line of Reams Road, said point also being the POINT OF BEGINNING, said point also being a point on a non-tangent curve concave Northwesterly and having a radius of 85.60 feet; thence from a tangent bearing of South 27°47'52" West, run Southerly, a distance of 47.25 feet, along the arc of said curve and said Northwest Right of way line, through a central angle of 31°37'42", a chord bearing of South 43°43'38" West, a chord distance of 46.66 feet to a point; thence South 59°32'29" West, a distance of 101.63 feet to a point to a point on the West line of Tract I, Carrington, as recorded in Plat Book 80, page(s) 53 through 57, Public Records of Orange County, Florida; thence North 17°28'06" West along said West line, a distance of 12.88 feet to a point; thence North 59°28'32" East, a distance of 143.62 feet to the POINT OF BEGINNING.

Said parcel containing 1,648 square feet, more or less.



NOTES:

1. THIS IS NOT A BOUNDARY SURVEY.
2. NO CORNERS WERE SET AS PART OF THIS SKETCH OF DESCRIPTION.
3. THIS SKETCH OF DESCRIPTION IS NOT VALID WITHOUT THE SIGNATURE AND THE ORIGINAL RAISED SEAL OF A FLORIDA LICENSED SURVEYOR AND MAPPER.
4. BEARINGS SHOWN HEREON ARE BASED ON THE NORTH LINE OF THE NORTHEAST ¼ OF SECTION 1 TOWNSHIP 23 SOUTH, RANGE 27 EAST, BEING S89°49'23"W.

SYMBOLS AND ABBREVIATION LEGEND

N = NORTH	DOC# = DOCUMENT NUMBER	PRM = PERMANENT REFERENCE MONUMENT
S = SOUTH	ID. = IDENTIFICATION	PROP. = PROPOSED
E = EAST	L = ARC LENGTH	P.T. = POINT OF TANGENCY
W = WEST	L1 = LINE NUMBER	R = RADIUS
CL = CENTERLINE	LB = LICENSED BUSINESS	RT. = RIGHT
C1 = CURVE NUMBER	LT. = LEFT	R/W = RIGHT OF WAY
(C) = CALCULATED	O.R.B. = OFFICIAL RECORDS BOOK	STA. = STATION
CB = CHORD BEARING	P.B. = PLAT BOOK	T = TANGENT
CCR = CERTIFIED CORNER RECORD	P.C. = POINT OF CURVATURE	TCE = TEMPORARY CONSTRUCTION EASEMENT
CH = CHORD LENGTH	P.O.C. = POINT ON CURVE	
CM = CONCRETE MONUMENT	PG(S) = PAGE(S)	
☐ = 6"X6" CONCRETE MONUMENT	P.I. = POINT OF INTERSECTION	(XXXX) = PARCEL NUMBER
Δ = DELTA ANGLE	PL = PROPERTY LINE	
(D) = DEEDED	P.O.T. = POINT ON TANGENT	

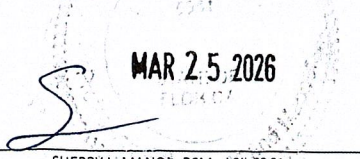
SHEET 1 OF 2
SEE SHEET 2
FOR SKETCH

CERTIFIED TO: 1. ORANGE COUNTY, FLORIDA 2. 3. 4.		SURVEYOR'S CERTIFICATION I HEREBY CERTIFY THAT THE SKETCH AND LEGAL DESCRIPTION REPRESENTED HEREON IS TRUE AND CORRECT TO THE BEST OF MY KNOWLEDGE, INFORMATION, AND BELIEF. IT HAS BEEN PREPARED IN ACCORDANCE WITH THE STANDARDS SET FORTH IN CHAPTER 5J-17 OF THE FLORIDA ADMINISTRATIVE CODE PURSUANT TO CHAPTERS 177 AND 472 OF THE FLORIDA STATUTES.		 ORANGE COUNTY PUBLIC WORKS ENGINEERING DIVISION 4200 SOUTH JOHN YOUNG PARKWAY ORLANDO, FLORIDA 32839-9205 (407) 836-7929
PROJECT NAME: REAMS ROAD PROJECT NO.: CIP 5139				 L & S Diversified Professional Surveyors and Mappers 489 STATE ROAD 436 SUITE 117 CASSELLBERRY, FL 32707 PHONE 407.681.3836 FAX 407.681.6541 WWW.LSSURVEYOR.COM INFO@LSSURVEYOR.COM PROFESSIONAL SURVEYOR & MAPPER BUSINESS LICENSE LB#7829
PROJECT No.	190244	DRAWN DATE	2022.07.22	
SURVEY BY	N/A	REVIEWED BY	SM	
SURVEY DATE	N/A	APPROVED BY	SM	
DRAWN BY	DH	CLIENT FILE No.	N/A	
No.	DATE	BY	DESCRIPTION	
1	04/20/2022	CBvG	REV. PER OC COMMENTS	
2	02/22/2023	BS	REV. PER L&S QA / QC	
3	10/23/2025	BS	REV. PER OC COMMENTS	

SM 4-2-2026

SKETCH OF DESCRIPTION

REAMS ROAD
PARCEL NO. 1021A

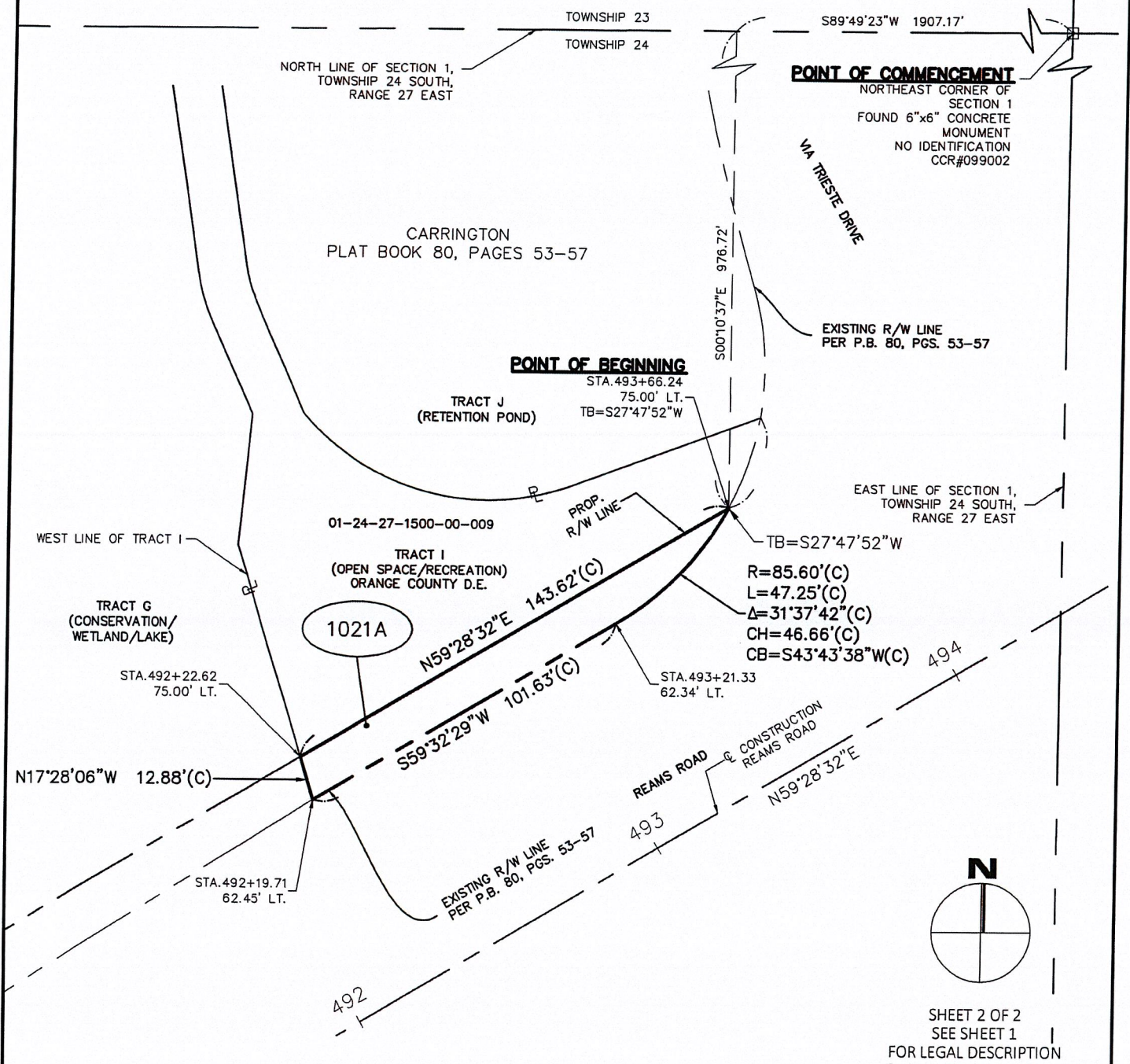

SHEET 2 OF 2
SEE SHEET 1
FOR LEGAL DESCRIPTION
SKETCH IS NOT A SURVEY

CERTIFIED TO:

- ORANGE COUNTY, FLORIDA
-
-
-

PROJECT NAME: REAMS ROAD
PROJECT NO.: CIP 5139

PROJECT No.	190244	DRAWN DATE	2022.07.22
SURVEY BY	N/A	REVIEWED BY	SM
SURVEY DATE	N/A	APPROVED BY	SM
DRAWN BY	DH	CLIENT FILE No.	N/A

No.	DATE	BY	DESCRIPTION
1	04/20/2022	CBvG	REV. PER OC COMMENTS
2	02/22/2023	BS	REV. PER L&S QA / QC

ORANGE COUNTY GOVERNMENT

**ORANGE COUNTY PUBLIC WORKS
ENGINEERING DIVISION**
4200 SOUTH JOHN YOUNG PARKWAY
ORLANDO, FLORIDA 32839-9205
(407) 836-7929

L & S Diversified
Professional Surveyors and Mappers

489 STATE ROAD 436 | SUITE 117 | CASSELBERRY, FL | 32707
PHONE 407.681.3836 | FAX 407.681.6541
WWW.LSSURVEYOR.COM | INFO@LSSURVEYOR.COM

PROFESSIONAL SURVEYOR & MAPPER BUSINESS LICENSE | LB#7829

SM 4-2-2026