



# Public Hearing Notice

Planning, Environmental & Development Services

**Commission District #1**  
Nicole Wilson, Commissioner

**Project Manager:**  
Nicole Salvatico  
Email: Nicole.Salvatico@ocfl.net

**Environmental Protection Division:**  
(407) 836-1400

## Semi-Private Boat Ramp (BR) Permit Conservation Area Impact (CAI) Permit November 19, 2024 – 2:00 PM (or thereafter)

BOARD OF COUNTY COMMISSIONERS (BCC)  
County Administration Building  
201 South Rosalind Avenue, 1<sup>st</sup> Floor, Orlando, FL 32801

### Project Information

**Project Numbers:** BR-22-09-001 & CAI-22-12-081

**Applicant:** Sand Lake Sound Homeowners Assn, Inc.

**Parcel ID No.:** 35-23-28-7843-09-001

**Address:** 7565 Alpine Butterfly Lane  
Orlando, FL 32819

**Lake Name:** Little Sand Lake

### Subject Property Location Map

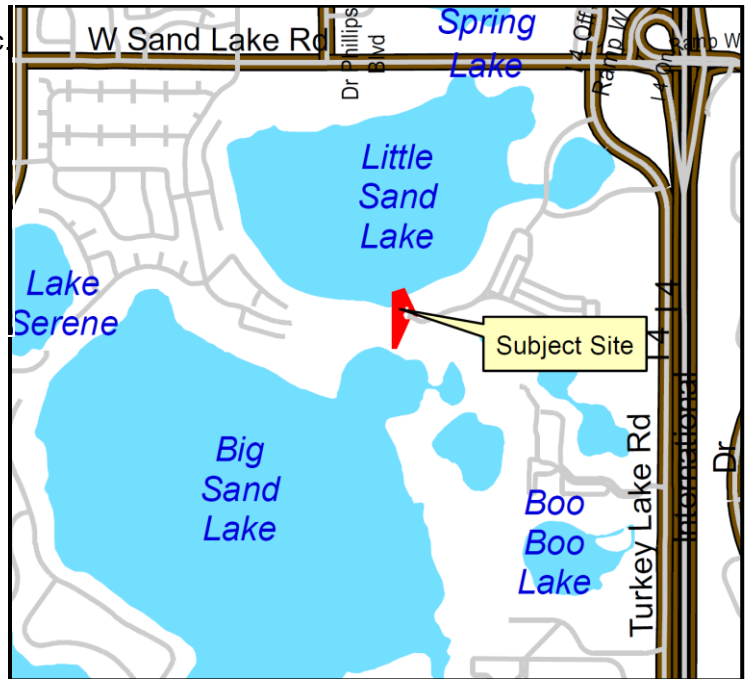

### Request

The applicant, Sand Lake Sound Homeowners Assn, Inc., is requesting a Semi-Private Boat Ramp Permit and a Conservation Area Impact Permit in order to construct a semi-private boat ramp on Little Sand Lake within the Sand Lake Sound subdivision. The property is located in District 1.

**The applicant and/or agent are required to attend this meeting.  
All other interested parties are invited to attend and be heard.**

### APPEALS

Section 286.0105, Florida Statutes, states that "if a person decides to appeal any decision made by a board, agency or commission with respect to any matter considered at a meeting or hearing, he or she will need a record of the proceedings, and that, for such purpose, he or she may need to ensure that a verbatim record of the proceedings is made, which record includes the testimony and evidence upon which the appeal is to be based."

Citizens may access real-time development data, board meeting details, project locations and view new construction projects within Orange County in the palm of your hand through:

**OCFL ATLAS** ([www.OCFL.net/atlas](http://www.OCFL.net/atlas))  
(Downloadable on Google Play and iTunes)  
**Android** **Apple**



In accordance with the Americans with Disabilities Act (ADA), any person requiring special accommodations to participate in this proceeding should contact the Orange County Communications Division no later than two (2) business days prior to the proceeding, at 201 S. Rosalind Ave., 3rd Floor., Orlando, FL, (407) 836-6568.

- Para mas informacion referente a esta vista publica, favor comunicarse al Departamento de Zonificacion al numero, (407) 836-3111
- Pou plis enfòmasyon sou odyans piblik la, kontakte zòn departmental la nan: 407-836-3111

## **FREQUENTLY ASKED QUESTIONS**

### **Q: How can I provide questions or comments about the application or speak during the BCC Public Hearing?**

The scheduled BCC public hearing will be held at the Orange County Administration Building located at 201 South Rosalind Avenue, Orlando Florida 32801, 1<sup>st</sup> Floor, County Commission Chambers.

#### **Information on Attending or Observing the Meeting:**

The Mayor and District Commissioners will participate in person. A quorum will be maintained during the meeting, and the meeting will be conducted and operated by Orange County Government. Orange County staff will be present to ensure that social distancing and other health and safety measures are practiced and enforced.

#### **Information on Providing Testimony or Participating in this Hearing:**

Members of the public who would like to provide testimony during the hearing for this case may attend the meeting in person at 201 South Rosalind Avenue, County Commission Chambers.

If a person is unable to attend the BCC meeting in person, please call Liz Johnson, Assistant Manager, Orange County Environmental Protection Division, at 407-836-1511 between the hours of 8:00 a.m. and 5:00 p.m., Monday through Friday, except legal holidays, not later than 24 hours before the meeting, so that she can assist.

#### **Information on Providing Public Comments or Questions Regarding this Specific Case:**

Written comments or questions may be submitted five different ways: (1) by filling out the form at the end of this notice and returning it to Orange County via mail, fax or e-mail; (2) by contacting the project manager listed on the front of this notice; (3) by e-mailing your comments/questions to [wetlandpermitting@ocfl.net](mailto:wetlandpermitting@ocfl.net), (4) by mailing your comments/questions to "Orange County Environmental Protection Division, 3165 McCrory Place, Suite 200, Orlando Florida 32803"; or (5) by faxing your comments/questions to (407) 836-1499.

### **MAIL, FAX, OR EMAIL TO:**

Orange County Environmental Protection Division, 3165 McCrory Place, Suite 200,  
Orlando, Florida 32803

Phone #: (407) 836-1402 - Fax #: (407) 836-1499

E-Mail Address: [wetlandpermitting@ocfl.net](mailto:wetlandpermitting@ocfl.net)

<b>APPLICANT:</b> Sand Lake Sound Homeowners Assn, Inc. <b>PROJECT NO.:</b> BR-22-09-001 & CAI-22-12-081	<input type="checkbox"/> <b>IN FAVOR</b> <input type="checkbox"/> <b>OPPOSED</b>
<b>Your Information</b> <b>Name:</b> <b>Address:</b> <b>Phone:</b> <b>Email:</b>	<b>Commentary:</b> <hr/> <hr/> <hr/> <hr/> <hr/>

Red = Certified Mail  
Notice  
Blue = Regular Mail  
Notice  
Green =  
Development Parcel

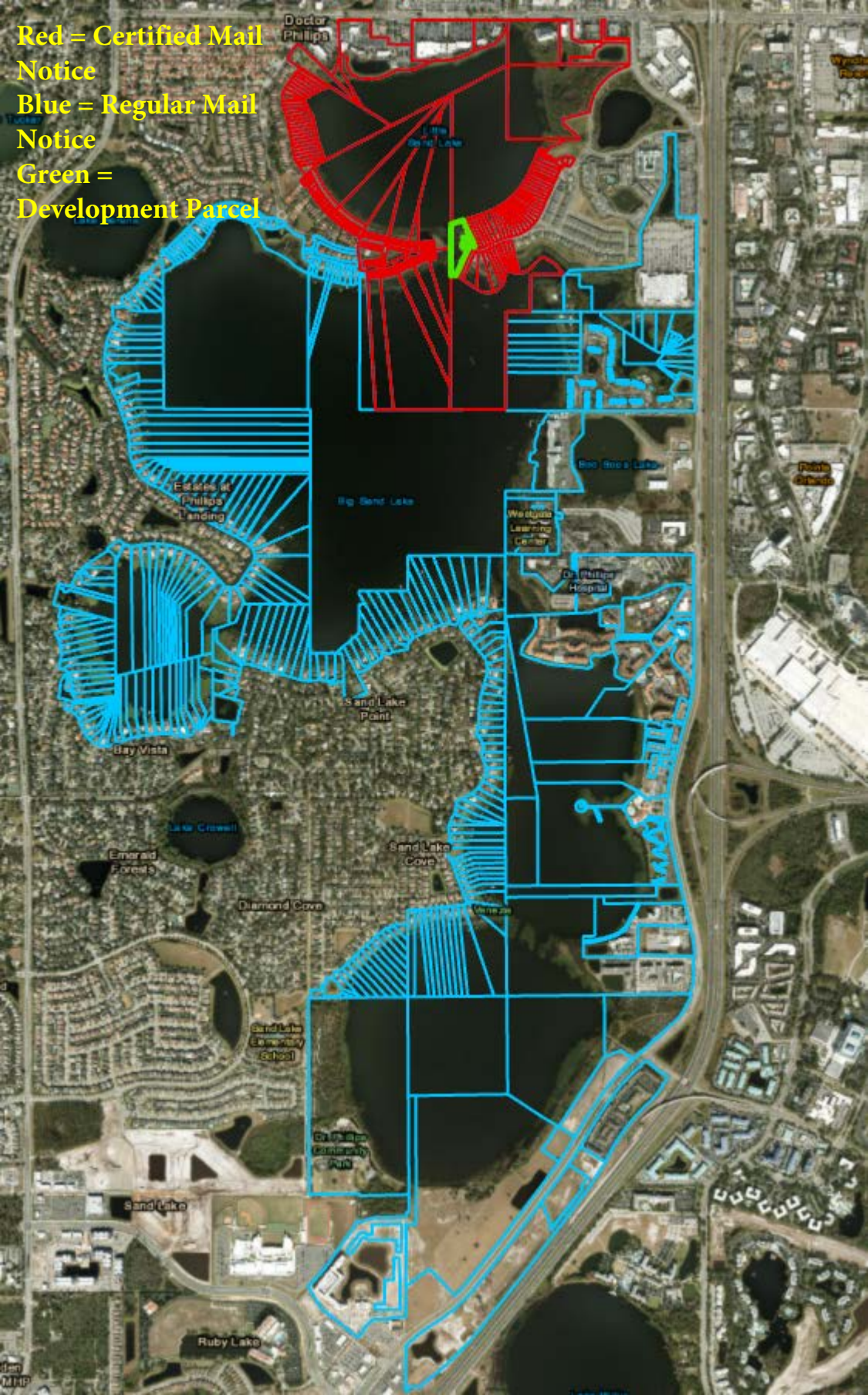

## Residents Sent Certified Notices

To: Name	Delivery Address	Address Line 2	City	State	Zip
MSC SAND LAKE IV INC	260 FRANKLIN ST	STE 1900	BOSTON	MA	02110-3115
COLUMBIA II PLAZA VENEZIA LLC	PO BOX 2539		SAN ANTONIO	TX	78299-2539
ORANGE COUNTY BCC	C/O REAL ESTATE MNGT DEPT	PO BOX 1393	ORLANDO	FL	32802-1393
SAND LAKE PARTNERS THREE	7594 W SAND LAKE RD		ORLANDO	FL	32819-5188
VIZCAYA HEIGHTS MULTICONDOMINIUM ASSN INC	8700 THE ESPLANADE		ORLANDO	FL	32836-8778
VIZCAYA HEIGHTS MULTICONDOMINIUM ASSN INC	8700 THE ESPLANADE		ORLANDO	FL	32836-8778
VIZCAYA HEIGHTS CONDOMINIUM ASSN INC	PO BOX 568846		ORLANDO	FL	32856-8846
VIZCAYA HEIGHTS MULTICONDOMINIUM ASSN INC	8700 THE ESPLANADE		ORLANDO	FL	32836-8778
MYSKOWSKI STEPHEN M LIFE ESTATE	8737 THE ESPLANADE	UNIT 65	ORLANDO	FL	32836-8795
SERRALLES MICHAEL	PO BOX 360		MERCEDITA	PR	00715-0360
VIZCAYA HEIGHTS MULTICONDOMINIUM ASSN INC	8700 THE ESPLANADE		ORLANDO	FL	32836-8778
VIZCAYA HEIGHTS MULTICONDOMINIUM ASSN INC	8700 THE ESPLANADE		ORLANDO	FL	32836-8778
VIZCAYA HEIGHTS MULTICONDOMINIUM ASSN INC	8700 THE ESPLANADE		ORLANDO	FL	32836-8778
VIZCAYA HEIGHTS MULTICONDOMINIUM ASSN INC	8700 THE ESPLANADE		ORLANDO	FL	32836-8778
CHOI JESSICA	8760 THE ESPLANADE	UNIT 53	ORLANDO	FL	32836-8798
BURTON MARK A	4692 SPRING CREEK DR		BONITA SPRINGS	FL	34134-7128
BITLER MICHAEL E	6 HARBOUR LIGHTS DR		HUMACAO	PR	00791-6050
STEVEN TATHAM AND MARY MANOFSKY LIVING TRUST	8119 VIA ROSA		ORLANDO	FL	32836-8789
HILWA DANNY	8143 VIA ROSA		ORLANDO	FL	32836-8789
ARTHUR E KEISER TRUST	1900 W COMMERCIAL BLVD	STE 180	FT LAUDERDALE	FL	33309-7133
TIBA SASHA	8209 VIA ROSA		ORLANDO	FL	32836-8789
VIZCAYA MASTER HOMEOWNERS ASSN INC	PO BOX 568846		ORLANDO	FL	32856-8846
YANG CHARLES	8227 VIA ROSA		ORLANDO	FL	32836-8789
FEN ZHANG GUO	8239 VIA ROSA		ORLANDO	FL	32836-8789
TOUMEH FERAS	8245 VIA ROSA		ORLANDO	FL	32836-8789
MIR SAGHIR	8251 VIA ROSA		ORLANDO	FL	32836-8789
PATEL KAREN	PO BOX 2252		WINDERMERE	FL	34786-2252
ELAWADI MAHMOUD	8263 VIA ROSA		ORLANDO	FL	32836-8789
HARARY RICHARD	8307 VIA ROSA		ORLANDO	FL	32836-8788
VIA ROSA REVOCABLE TRUST	C/O RAJINDER SINGH LALLY TRUSTEE	8313 VIA ROSA	ORLANDO	FL	32836-8788
HASAN AND NUSRATH BAIG REVOCABLE TRUST	C/O MIRZA HASAN ALI BAIG & NUSRATH HASAN	BAIG CO-TRS	ORLANDO	FL	32836
MADDIPATLA SREERAM	8325 VIA ROSA		ORLANDO	FL	32836-8788
HECK RYAN	8337 VIA ROSA		ORLANDO	FL	32836-8788
HILWA STEVE	8349 VIA ROSA		ORLANDO	FL	32836-8788
CARINA RADONICH FAMILY TRUST	C/O CARINA RADONICH TRUSTEE	8367 VIA ROSA	ORLANDO	FL	32836-8788
VIZCAYA MASTER HOMEOWNERS ASSN INC	PO BOX 568846		ORLANDO	FL	32856-8846
SCHLOSSMAN CHASTITY F	8437 SAINT MARINO BLVD		ORLANDO	FL	32836-8763
SHAH NIPUL	8445 SAINT MARINO BLVD		ORLANDO	FL	32836-8763
VASTARDIS FAMILY TRUST	C/O ALEX VASTARDIS TRUSTEE	8449 SAINT MARINO BLVD	ORLANDO	FL	32836-8763
ALLI FAZAL R	8453 SAINT MARINO BLVD		ORLANDO	FL	32836-8763
OLIVIER CHRISTOPHER	PO BOX 692075		ORLANDO	FL	32869-2075
KENSINGTON HIGH LLC	12744 TOPSFIELD DR		ORLANDO	FL	32837-7451
SAN JOSE VIZCAYA LLC	220 ALHAMBRA CIR FL 2		CORAL GABLES	FL	33134-5146
VIZCAYA MASTER HOMEOWNERS ASSN INC	PO BOX 568846		ORLANDO	FL	32856-8846
CHEN SCOTT	4790 IRVINE BLVD	STE 105-418	IRVINE	CA	92620-1973
MACGER LLC	8609 SAINT MARINO BLVD		ORLANDO	FL	32836-8780
MARINO8617 LLC	7901 4TH ST N	STE 300	SAINT PETERSBURG	FL	33702-4399
SGHIBARTZ CRISTIAN M	8621 SAINT MARINO BLVD		ORLANDO	FL	32836-8780
CASILLAS IVELISSE	8629 SAINT MARINO BLVD		ORLANDO	FL	32836-8780
OLIVERA-CASSELLA ALEJANDRO E	8633 SAINT MARINO BLVD		ORLANDO	FL	32836-8780
WARD FRANK	8637 SAINT MARINO BLVD		ORLANDO	FL	32836-8780
NATHOO HARENDRAKUMAR	8641 SAINT MARINO BLVD		ORLANDO	FL	32836-8780
GRANADA VILLAS HOMEOWNERS ASSOC INC	1416 E CONCORD ST		ORLANDO	FL	32803-5410
DEUKMEDJIAN ARA JASON	5200 ISLEWORTH COUNTRY CLUB DR		WINDERMERE	FL	34786-8904
HELSEL RICHARD J JR LIFE ESTATE	8161 VIA ROSA		ORLANDO	FL	32836-8789
XIE JACK	8515 SAINT MARINO BLVD		ORLANDO	FL	32836-8765
BURGESS SHELIA JEAN	8625 SAINT MARINO BLVD		ORLANDO	FL	32836-8780
COLUMBIA II PLAZA VENEZIA LLC	PO BOX 2539		SAN ANTONIO	TX	78299-2539
ASL BIJAN BAHRAMI	8125 VIA ROSA		ORLANDO	FL	32836-8789
ESTAFAN AMGAD	8233 VIA ROSA		ORLANDO	FL	32836-8789
LITTLE SAND LAKE LLC	1357 ASHFORD AVE	PMB 159	SAN JUAN	PR	00907-1400
HIDALGO RICHARD	8433 SAINT MARINO BLVD		ORLANDO	FL	32836-8763
MCCASKILL LARRY CRAIG	8743 THE ESPLANADE	APT 36	ORLANDO	FL	32836-7746
DHANANI ALKARIM	8519 SAINT MARINO BLVD		ORLANDO	FL	32836-8765
DE ARRUDA PIRES JOAA MARCOS	8605 SAINT MARINO BLVD		ORLANDO	FL	32836-8780
PLAZA VENEZIA PROPERTY OWNERS ASSOC INC	PO BOX 2539		SAN ANTONIO	TX	78299-2539
LAND TRUST NO CBCBLT1	C/O ELISABETH PIRIOU TRUSTEE	8737 THE ESPLANADE APT 64	ORLANDO	FL	32836-8795
LI ZHIHE	8137 VIA ROSA		ORLANDO	FL	32836-8789
SERRALLES MICHAEL J	PO BOX 360		MERCEDITA	PR	00715-0360
GULATI AKANKSHA	8215 VIA ROSA		ORLANDO	FL	32836-8789
MOQUETE MARIO F	8361 VIA ROSA		ORLANDO	FL	32836-8788
COLUMBIA II PLAZA VENEZIA LLC	PO BOX 2539		SAN ANTONIO	TX	78299-2539
PATRICE S MINGUEZ REVOCABLE TRUST	C/O PATRICE S MINGUEZ TRUSTEE	1000 N US HIGHWAY 1 TOWNHOUSE 768	JUPITER	FL	33477
MIRABELLA AT VIZCAYA HOMEOWNERS ASSN INC	C/O SENTRY MGMT INC	2180 W STATE ROAD 434 STE 5000	LONGWOOD	FL	32779-5044
MIRABELLA AT VIZCAYA HOMEOWNERS ASSN INC	C/O SENTRY MGMT INC	2180 W STATE ROAD 434 STE 5000	LONGWOOD	FL	32779-5044
CHENG TUTU	8343 VIA ROSA		ORLANDO	FL	32836-8788
CHEN JIA KANG	8441 SAINT MARINO BLVD		ORLANDO	FL	32836-8763
BLANCO-HERNANDEZ FAMILY REVOCABLE TRUST	C/O YOSVEL BLANCO SANCHEZ AND	SUSANA HERNANDEZ TRUSTEES	ORLANDO	FL	32836
BREADWELL NITA J	8713 THE ESPLANADE	APT 6	ORLANDO	FL	32836-8784
POWELL HENRY	8713 THE ESPLANADE	APT 5	ORLANDO	FL	32836-8784
STARMUELLER OTTO	8713 THE ESPLANADE	UNIT 4	ORLANDO	FL	32836-8784
IRWIN JILL J	8713 THE ESPLANADE	APT 3	ORLANDO	FL	32836-8784
BRESS ALEXIS	8713 THE ESPLANADE	STE 2	ORLANDO	FL	32836-8784
AUGE PHILLIPPE	9003 REYES CT		ORLANDO	FL	32836-5441
LUPP DAVID B LIFE ESTATE	8719 THE ESPLANADE	APT 12	ORLANDO	FL	32836-8785

MEYER STEVEN J	8719 THE ESPLANADE	APT 11	ORLANDO	FL	32836-8785
VIVASCO LLC	8719 THE ESPLANADE	APT 10	ORLANDO	FL	32836-8785
GREER CHERIE Y	8719 THE ESPLANADE	APT 9	ORLANDO	FL	32836-8785
TSAI YOU-WEN	20 SHOREACRES DR		HAWTHORN WOODS	IL	60047-8447
ASMA SAFDER TRUST	8845 SOUTHERN BREEZE DR		ORLANDO	FL	32836-5034
CELINE M MINGUEZ 2012 TRUST	C/O CELINE M MINGUEZ TRUSTEE	6419 WOODLAKE RD	JUPITER	FL	33458-2448
BURTON HAILEY	8718 THE ESPLANADE	UNIT 14	ORLANDO	FL	32836-8787
RUBIN DILARA SAYEK	8718 THE ESPLANADE	APT 15	ORLANDO	FL	32836-8787
LAWRENCE AMY	8718 THE ESPLANADE	UNIT 16	ORLANDO	FL	32836-8787
BLUM STEVEN	8712 THE ESPLANADE	APT 17	ORLANDO	FL	32836-8786
NSP ASSETS LLC	848 BRICKELL AVE	STE 203	MIAMI	FL	33131-2981
FINCH HANNAH 1/2 INT	524 RETREAT LN		WAKE FOREST	NC	27587-6848
HSV SOSALT LLC	5401 S KIRKMAN RD	STE 135	ORLANDO	FL	32819-7947
SRINIVASAN KAMAKSHI	8712 THE ESPLANADE	APT 21	ORLANDO	FL	32836-8786
SHEIKH JAVAI	58 W MICHIGAN ST		ORLANDO	FL	32806-4453
MASTALI FAMILY TRUST	1502 HUBBARD CT		CELEBRATION	FL	34747-4042
DALAL MANISH	8766 THE ESPLANADE	APT 24	ORLANDO	FL	32836-8790
RUBIN BARRY C	8766 THE ESPLANADE	APT 25	ORLANDO	FL	32836-8790
DEY SHANNON DEYE	8766 THE ESPLANADE	UNIT 26	ORLANDO	FL	32836-8790
WU JESSICA H P	8766 THE ESPLANADE	UNIT 27	ORLANDO	FL	32836-8790
JONES JOHN N	8766 THE ESPLANADE	APT 28	ORLANDO	FL	32836-8790
ZHOU YEMIN	9113 SOUTHERN BREEZE DR		ORLANDO	FL	32836-5053
YOSHIDA MITSUHIKO LIFE ESTATE	8767 THE ESPLANADE	APT 29	ORLANDO	FL	32836-8781
HUANG GUANGDIAN	8767 THE ESPLANADE	APT 31	ORLANDO	FL	32836-8781
AGOR MICHAEL PATROCINIO	8767 THE ESPLANADE	APT 30	ORLANDO	FL	32836-8781
GUSTAFSON SOPHIE	22901 MILLCREEK BLVD	STE 225	BEACHWOOD	OH	44122-5701
WINKLER MICHAEL DWAYNE	PO BOX 38007		COLORADO SPRINGS	CO	80937-8007
CLEASTA PALMIERI LYONS REAL ESTATE TRUST	C/O CLEASTA PALMIERI LYONS TRUSTEE	8767 THE ESPLANADE APT 35	ORLANDO	FL	32836-8782
LIN TINA ZOU	2313 ROAT DR		ORLANDO	FL	32835-8198
HUSAIN SALEEM M	8767 THE ESPLANADE	APT 40	ORLANDO	FL	32836-8782
8767 ESPLANE 37 LLC	69 IRONWOOD RD		NEW HARTFORD	NY	13413-3907
ROLL LAND TRUST	C/O NATARAJA MANAGEMENT LLC TRUSTEE	4800 S APOPKA VINELAND RD	ORLANDO	FL	32819-3127
ALUKAL MATHEW K	8767 THE ESPLANADE	APT 38	ORLANDO	FL	32836-8782
SIDNEY MARK	8767 THE ESPLANADE	APT 44	ORLANDO	FL	32836-8783
FOUNG FAMILY TRUST	C/O LIN-GANG & PEI-PING FOUNG TRUSTEES	9 LAFAYETTE WAY	CRANBURY	NJ	08512-1903
CORNEJO JOSE ANTONIO	8767 THE ESPLANADE	APT 43	ORLANDO	FL	32836-8783
HEATH ANN ELIZABETH	9 62ND ST	APT 5K	WEST NEW YORK	NJ	07093-4069
EVANS CHRISTOPHER	8755 THE ESPLANADE	APT 106	ORLANDO	FL	32836-7725
LICATA MICHAEL C	8755 THE ESPLANADE	UNIT 105	ORLANDO	FL	32836-7724
BORREGGIONE JENNA	8755 THE ESPLANADE	APT 104	ORLANDO	FL	32836-7724
LAILA DEEB RABI TRUST	C/O LAILA DEED RABI TRUSTEE	8755 THE ESPLANADE APT 103	ORLANDO	FL	32836-7724
ALF JAKHELLN TRUST	C/O ALF JAKHELLN TRUSTEE	8755 THE ESPLANADE APT 102	ORLANDO	FL	32836-7724
FARRELL BRYAN	8755 THE ESPLANADE	APT 101	ORLANDO	FL	32836-7724
MEEI-MEEI L YOUNG REVOCABLE TRUST	C/O MEEI-MEEI L YOUNG TRUSTEE	8755 THE ESPLANADE APT 112	ORLANDO	FL	32836-7726
FRAHER MICHAEL	8755 THE ESPLANADE	APT 110	ORLANDO	FL	32836-7725
CHEN WEN HONG	8755 THE ESPLANADE	APT 109	ORLANDO	FL	32836-7725
EVGUENIA JUSAKOS REVOCABLE TRUST	C/O EVGUENIA JUSAKOS TRUSTEE	8755 THE ESPLANADE APT 108	ORLANDO	FL	32836-7725
DIAZ RITA M LIFE ESTATE	9018 HERITAGE BAY CIR		ORLANDO	FL	32836-5062
ROSS JOHN WILKENS LIFE ESTATE	8755 THE ESPLANADE	APT 118	ORLANDO	FL	32836-7727
CHONG LUISA MARIA	8755 THE ESPLANADE	APT 117	ORLANDO	FL	32836-7727
BANCH LLC	361 17TH ST NW	UNIT 1603	ATLANTA	GA	30363-1087
CARRILLO CIRO C	8755 THE ESPLANADE	UNIT 115	ORLANDO	FL	32836-7726
ELHAM MIRALIAKBARI LIVING TRUST	C/O ELHAM MIRALIAKBARI TRUSTEE	400 ARMY NAVY DR APT 927	ARLINGTON	VA	22202-4756
TURETZ ALAN N	8755 THE ESPLANADE	APT 113	ORLANDO	FL	32836-7726
STANTON WILLIAM G	8755 THE ESPLANADE	APT 122	ORLANDO	FL	32836-7728
CHI-JEN YANG TRUST 1/2 INT	8755 THE ESPLANADE	APT 121	ORLANDO	FL	32836-7727
FENG DELIN	8755 THE ESPLANADE	APT 119	ORLANDO	FL	32836-7727
YOSSFON JOSEPH	5105 E COLONIAL DR		ORLANDO	FL	32803-4385
SSS ENTERPRISES INC	1160 BROADWAY		NEW YORK	NY	10001-7510
ABRAHAM ANIL A	PO BOX 692102		ORLANDO	FL	32869-2102
MALA P KHANNA LIVING TRUST	C/O MALA P KHANNA TRUSTEE	8755 THE ESPLANADE UNIT 123	ORLANDO	FL	32836-7728
GUNADI IRWAN K	8755 THE ESPLANADE	APT 132	ORLANDO	FL	32836-7729
77 FL ESPLANADE LLC	11 W 32ND ST		NEW YORK	NY	10001-3819
KAHLON TEJINDAR SINGH	5714 EMERINGTON CRES		ORLANDO	FL	32819-4076
MASERATI EDDY	8755 THE ESPLANADE	UNIT 127	ORLANDO	FL	32836-7728
HUANG JOHN K	26 S VIRGINIA CT		ENGLEWOOD CLIFFS	NJ	07632-2119
MASERATI EDDY	8755 THE ESPLANADE	UNIT 127	ORLANDO	FL	32836-7728
MAITLAND FITZROY	1414 E 49TH ST		BROOKLYN	NY	11234-2106
INNES FAMILY REVOCABLE TRUST	C/O SALLY MAE MARKLEY INNES TRUSTEE	8761 THE ESPLANADE UNIT 5	ORLANDO	FL	32836-7717
PERFORMING ARTS CONSULTANTS	807 MANTOLOKING RD	STE 101	BRICK	NJ	08723-5200
CASCADE TRUST	8761 THE ESPLANADE	APT 3	ORLANDO	FL	32836-7717
ROMANACH FRANCISCO	8761 THE ESPLANADE	UNIT 2	ORLANDO	FL	32836-7717
DEVESTA JOSEPH A	8761 THE ESPLANADE	APT 1	ORLANDO	FL	32836-7717
KAZA NINA	8761 THE ESPLANADE	APT 12	ORLANDO	FL	32836-7718
PANZARELLA STANLEY C	8761 THE ESPLANADE	APT 11	ORLANDO	FL	32836-7718
ALARAKHIA NASIRDIN	11 SAN MARCO ST	APT 402	CLEARWATER BEACH	FL	33767-2060
KAZA ERIK	8761 THE ESPLANADE	APT 9	ORLANDO	FL	32836-7718
SHECHTER JEFFREY S	8761 THE ESPLANADE	APT 8	ORLANDO	FL	32836-7718
MARTEL MARIA ANTONIA LOURDES T	1077 RIVER RD	APT 309	EDGEWATER	NJ	07020-1354
PATEL SUNIL K	8761 THE ESPLANADE	APT F18	ORLANDO	FL	32836-7716
MCP INC	1902 CALLE ORQUIDEA URB SANTA MARIA		RIO PIEDRAS	PR	00927-6715
RADFORD DEBRA E LIFE ESTATE	8761 THE ESPLANADE	APT 16	ORLANDO	FL	32836-7747
SCHOENE ESTRELLA R	8761 THE ESPLANADE	APT 15	ORLANDO	FL	32836-7747
PASSMORE ROBERT	2924 BUTLER BAY DR N		WINDERMERE	FL	34786-6112
PATRICIA H STRASBERG REVOCABLE TRUST	C/O PATRICIA H STRASBERG TRUSTEE	8761 THE ESPLANADE UNIT 13	ORLANDO	FL	32836-7747
SONI BINDU	8761 THE ESPLANADE	APT 24	ORLANDO	FL	32836-7720
NHC UNITY LLLP	2136 TURNING HICKORY CT		ORLANDO	FL	32835-5805

DAVID KOHN FAMILY TRUST	5824 PETUNIA LN		ORLANDO	FL	32821-5511
CARRASQUILLO VICTOR	8761 THE ESPLANADE	APT 21	ORLANDO	FL	32836-7719
PALAZZO PAUL	8761 THE ESPLANADE	APT 20	ORLANDO	FL	32836-7719
STRATFORD PATRICIA TRUSTEE	8761 THE ESPLANADE	APT 19	ORLANDO	FL	32836-7719
LU JIN	8761 THE ESPLANADE	APT 27	ORLANDO	FL	32836-7720
LI XIAOCHUN	8761 THE ESPLANADE	APT 26	ORLANDO	FL	32836-7720
GOVEO ORTIZ LUIS JAVIER	425 CARR 693 STE 1	PMB 103	DORADO	PR	00646-4817
BHANJI RAHIM	8761 THE ESPLANADE	APT 28	ORLANDO	FL	32836-7720
YEH VIVIEN WEE	8761 THE ESPLANADE	APT 34	ORLANDO	FL	32836-7721
TAEPKE LAWRENCE W	8761 THE ESPLANADE	APT 33	ORLANDO	FL	32836-7721
BOSQUE LORENZO	8761 THE ESPLANADE	APT 32	ORLANDO	FL	32836-7721
KERR DAVID C	8761 THE ESPLANADE	APT 31	ORLANDO	FL	32836-7721
CUI YING	8761 THE ESPLANADE	APT 30	ORLANDO	FL	32836-7721
HILWA NABIL	8761 THE ESPLANADE	APT 29	ORLANDO	FL	32836-7720
VIZCAYA HEIGHTS MULTICONDOMINIUM ASSN INC	8700 THE ESPLANADE		ORLANDO	FL	32836-8778
VERONIQUE M MINGUEZ REVOCABLE TRUST	C/O VERONIQUE M MINGUEZ TRUSTEE	1000 N US HIGHWAY 1 TOWNHOUSE 768	ORLANDO	FL	33477
RJVD ESPLANADE LLC	331 LANSING ISLAND DR		SATELLITE BEACH	FL	32937-5106
KLEIDER ITZHAK	8725 THE ESPLANADE	APT 57	ORLANDO	FL	32836-8792
BENTAS HARRY N	8725 THE ESPLANADE	APT 56	ORLANDO	FL	32836-8792
LOCHMANDY MONICA E	8725 THE ESPLANADE	APT 55	ORLANDO	FL	32836-8792
NGUYEN DANG D	7 ASPEN CT		WARREN	NJ	07059-7165
TROTTER MARIA EMMANUELA	8731 THE ESPLANADE	UNIT 63	ORLANDO	FL	32836-8799
YANG HEE YOUNG	8731 THE ESPLANADE	APT 61	ORLANDO	FL	32836-8798
HORMAN MICHAEL	PO BOX 590554		ORLANDO	FL	32859-0554
BOZZA ELIANE BIGHETTI	8731 THE ESPLANADE	APT 60	ORLANDO	FL	32836-8798
POPE FRANK THOMAS LIFE ESTATE	8749 THE ESPLANADE	UNIT 6	ORLANDO	FL	32836-7732
MAHUDI INTERNATIONAL CORP	2110 N W 95TH AV		DORAL	FL	33172-2338
POPE FRANK THOMAS LIFE ESTATE	8749 THE ESPLANADE	UNIT 6	ORLANDO	FL	32836-7732
LEE JIN FA	8749 THE ESPLANADE	APT 3	ORLANDO	FL	32836-7732
HONG BO MA LIVING TRUST	C/O HONG BO MA TRUSTEE	2728 S SPURWAY DR	ANN ARBOR	MI	48105-2293
HANZHENKO MYKOLA	8749 THE ESPLANADE	APT 1	ORLANDO	FL	32836-7732
WELLS MICHAEL A	8749 THE ESPLANADE	APT 11	ORLANDO	FL	32836-7733
SPAIN BRIAN F	8749 THE ESPLANADE	UNIT 11	ORLANDO	FL	32836-7733
OTO SERVICES INVESTMENTS LLC	11318 FENIMORE CT		WINDERMERE	FL	34786-5334
LEVENTHAL DONALD	8749 THE ESPLANADE	APT 9	ORLANDO	FL	32836-7733
KIM MYUNGHAЕ	8749 THE ESPLANADE	APT 8	ORLANDO	FL	32836-7733
JSA SHOUTONG	8749 THE ESPLANADE	APT 7	ORLANDO	FL	32836-7733
ROMANO NAHIYA	PO BOX 692075		ORLANDO	FL	32869-2075
LEAVITT KARLA	8749 THE ESPLANADE	APT 17	ORLANDO	FL	32836-7734
HAMADEH MAY	8202 PALAZZO CT		ORLANDO	FL	32836-8773
SHRESTHA RAJENDRA K	8749 THE ESPLANADE	APT 15	ORLANDO	FL	32836-7734
WHITTICK DELORY	8749 THE ESPLANADE	APT 14	ORLANDO	FL	32836-7734
WARD FRANK	222 E WITHERSPOON ST	UNIT 1901	LOUISVILLE	KY	40202-6305
24/8749 THE ESPLANADE ORLANDO LLC	9088 POINT CYPRESS DR		ORLANDO	FL	32836-5476
MARTINS JOSE SILVEIRA LIFE ESTATE	8749 THE ESPLANADE	APT 23	ORLANDO	FL	32836-7735
SCOTT SUSAN D	8749 THE ESPLANADE	APT 22	ORLANDO	FL	32836-7735
PUNJABI DALIP LIFE ESTATE	8749 THE ESPLANADE	APT 21	ORLANDO	FL	32836-7735
VACHON SUZANNE N	8749 THE ESPLANADE	APT 20	ORLANDO	FL	32836-7735
DEBLER RICHARD	5091 LATROBE DR		WINDERMERE	FL	34786-8916
JAMALEDDINE NAZIH	8749 THE ESPLANADE	APT 28	ORLANDO	FL	32836-7736
STEPHENS JOHN K JR	8942 SOUTHERN BREEZE DR		ORLANDO	FL	32836-5012
AGUIAR FAMILY REVOCABLE TRUST	C/O VENCESLAU SOARES AGUIAR JR TRUSTEE	8749 THE ESPLANADE APT 26	ORLANDO	FL	32836-7736
KOTSONIS GEORGE	8749 THE ESPLANADE	APT 25	ORLANDO	FL	32836-7736
BANSAL LATA	1226 LAKE WHITNEY DR		WINDERMERE	FL	34786-6070
SHASHI D PATEL REVOCABLE TRUST	C/O SHASHIKANT D PATEL TRUSTEE	1025 HIGHWAY A1A APT 9	SATELLITE BEACH	FL	32937-2399
CHIU HAN-LIEH	6336 BUFORD ST	APT 508	ORLANDO	FL	32835-2365
ZHANG LINNA LIFE ESTATE	8749 THE ESPLANADE	APT 29	ORLANDO	FL	32836-7736
CASAS MARCELO J H LIFE ESTATE	8749 THE ESPLANADE	APT 36	ORLANDO	FL	32836-7737
BEAM DONALD SAMUEL III	8749 THE ESPLANADE	UNIT 35	ORLANDO	FL	32836-7737
FAN WEN-LING	7 LOCKHERN DR		LIVINGSTON	NJ	07039-6224
KHAN-LALLIE MARIAM	8749 THE ESPLANADE	APT 33	ORLANDO	FL	32836-7737
WILLIAMS ELIZABETH ANN	8743 THE ESPLANADE	APT 1	ORLANDO	FL	32836-7741
MOAYER MONA	8743 THE ESPLANADE	APT 2	ORLANDO	FL	32836-7741
GONCALVES ANA M	8743 THE ESPLANADE	APT 3	ORLANDO	FL	32836-7741
MARRERO MARTINEZ SANDRA M	8743 THE ESPLANADE	APT 4	ORLANDO	FL	32836-7741
BURT PAMELA ANN	8743 THE ESPLANADE	APT 5	ORLANDO	FL	32836-7741
KAHNG ANTHONY HOCHIN	12320 OX RIDGE RD		FAIRFAX	VA	22033-2585
KASI HISHAM LIFE ESTATE	8743 THE ESPLANADE	APT 7	ORLANDO	FL	32836-7742
EID EZZAT	8743 THE ESPLANADE	APT 8	ORLANDO	FL	32836-7742
CHIU STANLEY K	9 WARRIOR WAY		PARSIPPANY	NJ	07054-2351
HUNG LAWRENCE	3 BENJAMIN CT		PRINCETON JUNCTION	NJ	08550-3307
ROSALIE TRAVERS TRUST	8743 THE ESPLANADE	UNIT 11	ORLANDO	FL	32836-7742
SIOUFI M FIRAS	9622 LAKE HUGH DR		GOTHA	FL	34734-4600
SAN JOSE LA SIERRA LLC	220 ALHAMBRA CIR FL 11		CORAL GABLES	FL	33134-5146
SCHMIEDT CARLA AUDREY	8743 THE ESPLANADE	APT 14	ORLANDO	FL	32836-7743
SANCHEZ ROBERT	8743 THE ESPLANADE	APT 15	ORLANDO	FL	32836-7743
CHENG FAMILY TRUST	C/O JOE ZONGYI CHENG AND	PING ZHANG TRUSTEES	ORLANDO	FL	32836
PEREDES CHRISTIAN	8743 THE ESPLANADE	UNIT 17	ORLANDO	FL	32836-7743
PENTILLA DIANA P	8743 THE ESPLANADE	APT 18	ORLANDO	FL	32836-7743
SANCHEZ ROBERT CHRISTIAN	8743 THE ESPLANADE	UNIT 15	ORLANDO	FL	32836-7743
PHILLIPS DACIANA	8743 THE ESPLANADE	APT 20	ORLANDO	FL	32836-7743
MORRIS LINO G	8743 THE ESPLANADE	UNIT 21	ORLANDO	FL	32836-7744
HAPPY GALAXY INTERNATIONAL LLC	620 E COLONIAL DR		ORLANDO	FL	32803-4654
HUSSAIN HODSON	8743 THE ESPLANADE	APT 23	ORLANDO	FL	32836-7744
TARIQ S MALIK AND FAUZIA F MALIK JOINT TRUST	C/O TARIQ S MALIK TRUSTEE	8743 THE ESPLANADE APT 24	ORLANDO	FL	32836-7744
BARAI BHARAT	9903 TWIN CREEK BLVD		MUNSTER	IN	46321-4231
SUJATHA LLC	1028 JULIETTE BLVD		MOUNT DORA	FL	32757-6508

SHAH NIPUL	8445 SAINT MARINO BLVD		ORLANDO	FL	32836-8763
GERAGHTY THOMAS M	8743 THE ESPLANADE	UNIT 28	ORLANDO	FL	32836-7745
RORAIMA4 INC	11183 S ORANGE BLOSSOM TRL	STE F	ORLANDO	FL	32837-9402
ORLANDO ARMO LAND LLC	PO BOX 2352		WINDERMERE	FL	34786-2352
KIM HYOUNG-JAE	4045 LAKERIDGE LN		BLOOMFIELD HILLS	MI	48302-1623
WEISS DARROW S	7512 DR PHILLIPS BLVD	STE 50-735	ORLANDO	FL	32819-5420
VOLUNTERIO ALFREDO	8743 THE ESPLANADE	APT 33	ORLANDO	FL	32836-7745
SIEGEL BARRY	7933 S PARK PL		ORLANDO	FL	32819-4885
ORLANDO ARMO LAND LLC	PO BOX 2352		WINDERMERE	FL	34786-2352
MCCASKILL LARRY CRAIG	8743 THE ESPLANADE	APT 36	ORLANDO	FL	32836-7746
MENENDEZ FERNANDO	8743 THE ESPLANADE	APT 37	ORLANDO	FL	32836-7746
FARSHID FAMILY L P	7164 HORIZON CIR		WINDERMERE	FL	34786-8422
CORIASCO MARY LOU	8743 THE ESPLANADE	APT 39	ORLANDO	FL	32836-7746
CONSTANTINE MIKE M LIFE ESTATE	8743 THE ESPLANADE	UNIT 40	ORLANDO	FL	32836-7746
BHUTANI SUKHPREET	8745 THE ESPLANADE	APT 1	ORLANDO	FL	32836-7739
NARENDRA M DHARIA REVOCABLE TRUST	8745 THE ESPLANADE	UNIT 2	ORLANDO	FL	32836-7739
CHEN HUANG	8745 THE ESPLANADE	APT 3	ORLANDO	FL	32836-7739
FREDRICK CYNTHIA M	59 NICHOLAS DR W		DES PLAINES	IL	60016-6221
WILLIAM T SU SPECIAL TRUST	C/O WILLIAM T SU TRUSTEE	8745 THE ESPLANADE APT 5	ORLANDO	FL	32836-7739
MEHRA RHONDA MAY	8745 THE ESPLANADE	APT 6	ORLANDO	FL	32836-7739
LIU KAO SUNG	17 WHIPPOORWILL RD		ARMONK	NY	10504-1327
MAN LEI TUNG REVOCABLE TRUST	C/O JOHNNY TUNG TRUSTEE	1820 ENGLEWOOD RD	WINTER PARK	FL	32789-6026
LEE JIN HONG	8745 THE ESPLANADE	APT 9	ORLANDO	FL	32836-7740
TRACE WIDTH TECHNOLOGY SOLUTIONS LLC	536 CYPRESS BND		OLDSMAR	FL	34677-5513
RIM JEOM TAEK	8745 THE ESPLANADE	APT 11	ORLANDO	FL	32836-7740
LIU TUN MIN	9251 SOUTHERN BREEZE DR		ORLANDO	FL	32836-5055
DEBLER PATRICIA R	CAMINO REAL A TETELPAN		CIUDAD	DE	01790
LIU KAOSUNG	17 WHIPPOORWILL RD		ARMONK	NY	10504-1327
SAND LAKE SOUND HOMEOWNERS ASSN INC	C/O DWD PROFESSIONAL MNGT LLC	9419 TRADEPORT DR	ORLANDO	FL	32827-5345
GOZA LLC	5401 S KIRKMAN RD	STE 650	ORLANDO	FL	32819-7912
RETROGRADE LAND TRUST	C/O NATARAJA MANAGEMENT LLC TRUSTEE	4800 S APOPKA VINELAND RD	ORLANDO	FL	32819-3127
R & B BROTHERS INVESTMENTS LLC	4992 MATTEO TRL		ORLANDO	FL	32839-6458
SHIN YONG SUK	7524 ALPINE BUTTERFLY LN		ORLANDO	FL	32819-7483
THAKKAR SATVIK PANKAJ	7542 ALPINE BUTTERFLY LN		ORLANDO	FL	32819-7483
WU FAN	7518 ALPINE BUTTERFLY LN		ORLANDO	FL	32819-7483
LAKKUNDI SANGAM	7548 ALPINE BUTTERFLY LN		ORLANDO	FL	32819-7483
GAO DONG YING	7512 ALPINE BUTTERFLY LN		ORLANDO	FL	32819-7483
BOTSCH KARINA DIAS	7506 ALPINE BUTTERFLY LN		ORLANDO	FL	32819-7483
LI RUNRUN	7500 ALPINE BUTTERFLY LN		ORLANDO	FL	32819-7483
GABJU LLC	8096 LUDINGTON CIR		ORLANDO	FL	32836-5903
MUSCARI JOHN CHARLES	7488 ALPINE BUTTERFLY LN		ORLANDO	FL	32819-7481
HUANG JESSICA BITAO	7482 ALPINE BUTTERFLY LN		ORLANDO	FL	32819-7481
ORANGE COUNTY BCC	C/O REAL ESTATE MNGT DEPT	PO BOX 1393	ORLANDO	FL	32802-1393
SAND LAKE SOUND HOMEOWNERS ASSN INC	C/O DWD PROFESSIONAL MNGT LLC	9419 TRADEPORT DR	ORLANDO	FL	32827-5345
CHEN JASON G	7523 ALPINE BUTTERFLY LN		ORLANDO	FL	32819-7483
OZHAMURKAR AHMET	9014 DANCY TREE CT		ORLANDO	FL	32836-5059
XIANGXIANG 7511 LLC	23 VARSITY BLVD		EAST SETAUKET	NY	11733-1069
XIONG YIQING	7505 ALPINE BUTTERFLY LN		ORLANDO	FL	32819-7483
CUPP JARED D	7499 ALPINE BUTTERFLY LN		ORLANDO	FL	32819-7482
SINGER AHMED G	7493 ALPINE BUTTERFLY LN		ORLANDO	FL	32819-7482
WEILAND SEAN MICHAEL	7487 ALPINE BUTTERFLY LN		ORLANDO	FL	32819-7482
CESARIO GUIMARAES SALES IURE	10415 AUSTRINA OAK LOOP		WINTER GARDEN	FL	34787-4153
WU JINTONG	7475 ALPINE BUTTERFLY LN		ORLANDO	FL	32819-7482
CLARE SEAN B	7469 ALPINE BUTTERFLY LN		ORLANDO	FL	32819-7482
NIO CHARLIE	5310 GREEN HILL PL		ATLANTA	GA	30342-2446
DUQUE JUAN C	7457 ALPINE BUTTERFLY LN		ORLANDO	FL	32819-7482
GABJU LLC	7451 ALPINE BUTTERFLY LN		ORLANDO	FL	32819-7482
CALAU LLC	5401 S KIRKMAN RD	STE 135	ORLANDO	FL	32819-7947
GATES ALEXANDRIA C	7439 ALPINE BUTTERFLY LN		ORLANDO	FL	32819-7482
JOSHUA JAMES ROSEN IRREVOCABLE TRUST	C/O FRANK A SANTOS TRUSTEE	4000 DESTINATION PKWY	ORLANDO	FL	32819-8106
ALLIEL EMMANUEL ROLAND	6139 BIMINI TWIST LOOP		ORLANDO	FL	32819-7488
EITV USA INC	6131 BIMINI TWIST LOOP		ORLANDO	FL	32819-7488
OCALA WATERWAY LLC	7879 SE 12TH CIR		OCALA	FL	34480-6648
YANG JUN	6115 BIMINI TWIST LOOP		ORLANDO	FL	32819-7488
DGIS LLC	675 3RD AVE FL 26		NEW YORK	NY	10017-5724
LIN YAN	6099 BIMINI TWIST LOOP		ORLANDO	FL	32819-7487
CHEN WEI	6091 BIMINI TWIST LOOP		ORLANDO	FL	32819-7487
WANG JAMES X	6083 BIMINI TWIST LOOP		ORLANDO	FL	32819-7487
ZOZO REALTY LLC	39139 HARBOR HILLS BLVD		LADY LAKE	FL	32159-5909
JIANG GUANG-SHAN	6067 BIMINI TWIST LOOP		ORLANDO	FL	32819-7487
GAO DONGYING	6059 BIMINI TWIST LOOP		ORLANDO	FL	32819-7487
SAND LAKE SOUND HOMEOWNERS ASSN INC	C/O DWD PROFESSIONAL MNGT LLC	9419 TRADEPORT DR	ORLANDO	FL	32827-5345
WANG YANFEI	6043 BIMINI TWIST LOOP		ORLANDO	FL	32819-7487
MAUNG RAI ZAN	6037 BIMINI TWIST LOOP		ORLANDO	FL	32819-7487
ADIKA UP LLC	6031 BIMINI TWIST LOOP		ORLANDO	FL	32819-7487
KHAN BILAL NAEEM	6025 BIMINI TWIST LOOP		ORLANDO	FL	32819-7487
GREENFREE LLC	401 S KIRKMAN RD	STE 135	ORLANDO	FL	32819
HU XIAO	6013 BIMINI TWIST LOOP		ORLANDO	FL	32819-7487
SAND LAKE SOUND HOMEOWNERS ASSN INC	C/O DWD PROFESSIONAL MNGT LLC	9419 TRADEPORT DR	ORLANDO	FL	32827-5345
LO FONG Q	10707 N 121ST WAY		SCOTTSDALE	AZ	85259-4225
SAND LAKE ROAD CAPITAL ORLANDO LLC	C/O PPTA	11625 CUSTER RD STE 110-231	FRISCO	TX	75035-8783













ZAM ZAM RENTALS LLC		6616 WINDER LYNNE LN		ORLANDO	FL	32819 3573
WANG JUNHUA		7618 PISSARRO DR APT 102		ORLANDO	FL	32819 7351
OLIVEIRA LIDIA	OLIVEIRA JOCELM	8648 DOVER OAKS CT		ORLANDO	FL	32836 5969
WANG HUI		2733 SMITHFIELD DR		ORLANDO	FL	32837 7473
PINEDA PATRICIA MARIN		7618 PISSARRO DR UNIT 15105		ORLANDO	FL	32819 7342
TERRENCE DORNER LLC		114 STANTON ESTATES CIR		WINTER GARDEN	FL	34787 2666
MAKAREM GASAN		432 JANICE KAY PL		KISSIMMEE	FL	34744 8515
FANG WEIWI	SUNG FANG RONG	9257 VIA VIVALDI		ORLANDO	FL	32836 7703
PANDYA KALPESH	PANDYA BHAVNA	6 BEECHWOOD DR	WORSLEY	MANCHESTER	XX	M28 2WA UNITED KINGDOM
LTR ASSOCIATES LLC		1961 WESTPOINTE CIR		ORLANDO	FL	32835 8183
AREVALO ESTRADA SONIA S	ALARCON MELLY CESAR	7523 SEURAT ST UNIT 11106		ORLANDO	FL	32819 7315
ASLAM YASMEEN MAHMOOD	RAUF ASRAR	7523 SEURAT ST UNIT 11-108		ORLANDO	FL	32819 7315
CONFIDENTIAL		CONFIDENTIAL				
KLEMENT KEVIN	KLEMENT PATRICIA	7523 SEURAT ST APT 11103		ORLANDO	FL	32819 7330
SEURAT HOLDINGS LLC		8200 NW 169TH TER		MIAMI LAKES	FL	33016 3440
JOE SERVICES LLC		4464 SALVA DR		ORLANDO	FL	32839 3152
SAND LAKE ACQUISITION LP 90% INT	SAND LAKE 2 ACQUISITION LP 10% INT	C/O KE ANDREWS	2424 RIDGE RD	ROCKWALL	TX	75087 5116
USCMF LAKE VUE APARTMENTS LLC		14055 RIVEREDGE DR STE 320		TAMPA	FL	33637 2093
USCMF LAKE VUE APARTMENTS LLC		14055 RIVEREDGE DR STE 320		TAMPA	FL	33637 2093
WESTGATE LAKES OWNERS ASSN INC		10000 TURKEY LAKE RD		ORLANDO	FL	32819 8007
KINGSTONE BRETT MICHAEL		8240 EXCHANGE DR STE C9		ORLANDO	FL	32809 9168
HO EDMUND	HO CHRISTIANA	8773 THE ESPLANADE APT 2		ORLANDO	FL	32836 7722
WESTGATE LAKES LLC		5601 WINDHOVER DR		ORLANDO	FL	32819 7936
WESTGATE LAKES LLC		5601 WINDHOVER DR		ORLANDO	FL	32819 7936
WESTGATE LAKES LLC		5601 WINDHOVER DR		ORLANDO	FL	32819 7936
DOT/STATE OF FLORIDA		719 S WOODLAND BLVD		DELAND	FL	32720 6834
SAND LAKE 2019 LLC		6815 POPLAR AVE STE 500		GERMANTOWN	TN	38138 0612
DYMMEK SE BELLE SMITH 3/4 INT	SMITH DYMMEK LLC 1/4 INT	PO BOX 421059		KISSIMMEE	FL	34742 1059
DYMMEK SE BELLE SMITH 3/4 INT	SMITH DYMMEK LLC 1/4 INT	PO BOX 421059		KISSIMMEE	FL	34742 1059
GLASS HOUSE CONDO LLC		7940 VIA DELLAGIO WAY STE 200		ORLANDO	FL	32819 5400
DOT/STATE OF FLORIDA		719 S WOODLAND BLVD		DELAND	FL	32720 6834
MACOMB OAKLAND SAND LAKE LLC		31550 NORTHWESTERN HWY STE 220		FARMINGTON HILLS	MI	48334 2532