

Board of County Commissioners

**Shoreline Alteration/Dredge and Fill Permit
Application**

SADF-25-05-012

Applicant: Daniel Joseph McCartin

August 26, 2025



Location Map

3538 Country Lakes Drive, Belle Isle



Parcel ID No.: 20-23-30-4980-00-030



Aerial Photo

3538 Country Lakes Drive, Belle Isle



Parcel ID No.: 20-23-30-4980-00-030



Site Conditions





Site Plan

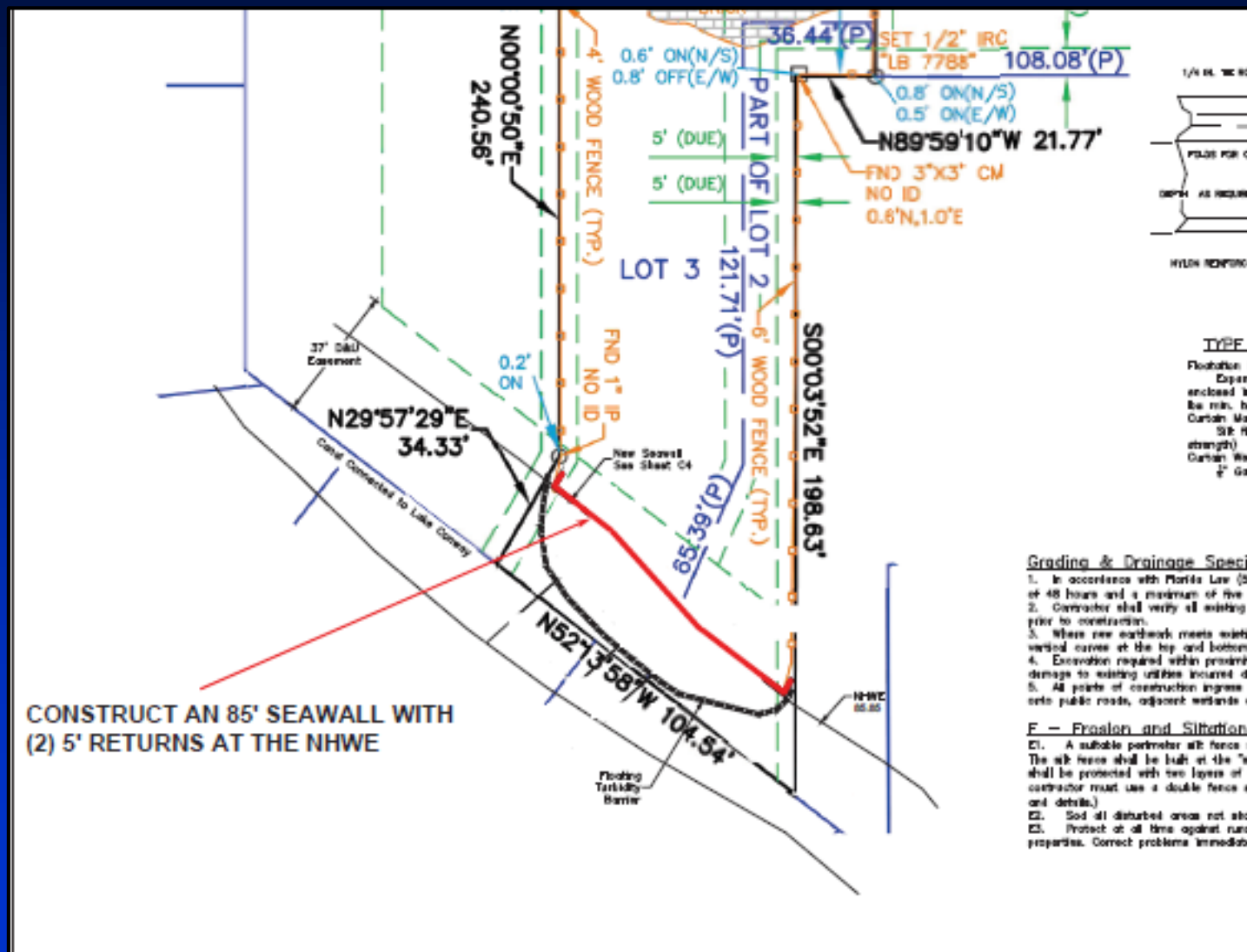



Cross-section Plan

No new fill will be imported to the site.

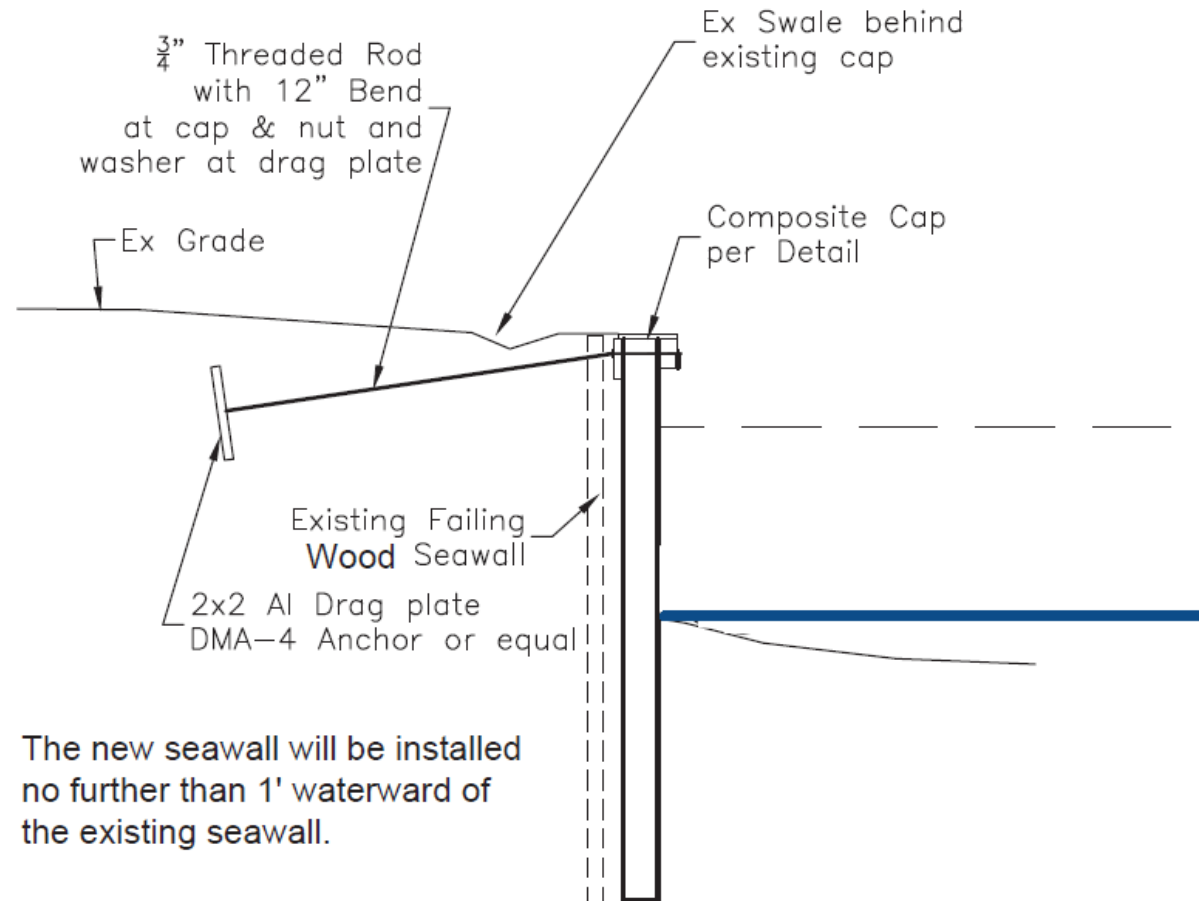



Considerations

- **Project reviewed in accordance with Chapter 33, Article II, Section 33-37 and the review criteria and conditions of issuance therein.**
- **Notification of the public hearing was sent to property owners within 500 feet of the project site. EPD has received no objections to the request.**



Finding

- Pursuant to Orange County Code, Chapter 33, Article II, EPD has evaluated the proposed SADF permit application and required documents and has made a finding that the request is consistent with Section 33-37.



Action Requested

- **Acceptance of the findings and recommendation of the Environmental Protection Division staff and approval of the Shoreline Alteration/Dredge and Fill Permit SADF-25-05-012 for Daniel Joseph McCartin, subject to the conditions listed in the staff report. District 3**