

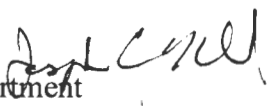

Interoffice Memorandum

April 19, 2021

TO: Mayor Jerry L. Demings
-AND-
County Commissioners

FROM: Joseph C. Kunkel, P. E., Director, Public Works Department 

CONTACT PERSON: **Raymond L.A. Williams, P.E., Manager**
Public Works Engineering Division 

PHONE NUMBER: (407) 836-7909

SUBJ: **Utility Relocation Agreement between Duke Energy and Orange County
Florida for Boggy Creek Road**

Orange County plans to widen and improve Boggy Creek Road from a two-lane rural roadway to a four-lane urban roadway from the Osceola County line to State Road 417 in Commission District 4. A Utility Relocation Agreement was negotiated between Orange County and Duke Energy to facilitate the relocation of utility facilities that would interfere with the proposed roadway construction.

Per the agreement, Orange County will be responsible for costs and expenses incurred in relocating the utility facilities that are located within dedicated Duke Energy utility easements. The actual costs for which Orange County would be responsible are not to exceed the estimated cost of \$46,690.48 by more than 20%. Orange County will be required to approve any excess work in writing prior to its performance.

The Public Works Engineering Division and the County Attorney's Office have reviewed the agreement and find the terms and conditions acceptable.

Action Requested: Approval and execution of Utility Relocation Agreement (Boggy Creek Road Project) by and between Orange County, Florida and Duke Energy Florida, LLC, d/b/a Duke Energy for the relocation of utility facilities on Boggy Creek Road from the Orange/Osceola County line to State Road 417. District 4.

JCK/RLAW/DEC/ilc

Attachments

BCC Mtg. Date: May 18, 2021

**UTILITY RELOCATION
AGREEMENT
(Boggy Creek Road Project)**

This Utility Relocation Agreement ("Agreement"), effective as of the latest date of execution, is made and entered into by and between **ORANGE COUNTY, FLORIDA**, a charter county and political subdivision of the State of Florida, whose mailing address is P.O. Box 1393, Orlando, FL 32802-1393, hereinafter called ("COUNTY"), and **DUKE ENERGY FLORIDA, LLC, d/b/a DUKE ENERGY**, a Florida limited liability company, whose mailing address is 299 1st Avenue N., Saint Petersburg, FL 33701 ("DUKE") (DUKE and COUNTY are collectively referred to herein as the "PARTIES").

WITNESSETH

WHEREAS, the COUNTY is widening Boggy Creek Road between the Orange/Osceola County line and State Road 417 (the "Boggy Creek Road project");

WHEREAS, the Boggy Creek Road project crosses certain DUKE utility easements ("Duke Easements") within the parcels that the County has acquired for its Boggy Creek Road project ("COUNTY Parcels");

WHEREAS, DUKE owns certain power poles ("Facilities") within the DUKE Easements as shown on the Boggy Creek Road project location map set forth in **Exhibit "A"** attached hereto and made a part hereof;

WHEREAS, DUKE and the COUNTY have determined that the Facilities on some of COUNTY Parcels will interfere with the Boggy Creek Road project based on the current plans of the Boggy Creek Road project submitted to DUKE, thereby requiring the removal and/or relocation of the Facilities, ("Relocation Work") as shown on **Exhibit "B"** attached hereto and made a part hereof;

WHEREAS, COUNTY has requested that DUKE undertake such Relocation Work to eliminate conflicts between the Boggy Creek Road project and the Facilities; and

WHEREAS, the parties desire that DUKE enter COUNTY's property in order to perform the Relocation Work, according to the terms and conditions of this Agreement.

NOW, THEREFORE, in consideration of the mutual covenants hereinafter contained, it is agreed by both parties as follows:

1. DUKE agrees to perform, or cause to be performed, the Relocation Work, in accordance with **Exhibit "B"** in accordance with the construction plans previously provided to DUKE attached as **Exhibit "B-1"**. The Relocation Work shall commence within a reasonable time upon the later of the following: (a) the COUNTY notifies DUKE that a Notice to Proceed in the area for the Relocation Work to occur has been issued for the successful bid; or (b) the COUNTY's notice to DUKE that all prerequisite site conditions (such as clearing grubbing and related tasks, including but not limited to the County's contractor staking the new right of way every one hundred (100) feet) required by DUKE are complete, and DUKE has verified such conditions are met. The Relocation Work shall include removing the Facilities from the COUNTY Parcels no later than one hundred twenty (120) days from the commencement of the Relocation Work. Delays caused by forces beyond the control of DUKE shall not be treated as delays for which DUKE is responsible under this paragraph, provided that DUKE has used reasonable efforts and diligence to avoid or remove such delays.

2. COUNTY agrees that all actual and reasonable expenses incurred by DUKE in order to perform such Relocation Work shall be paid by COUNTY after receipt, review and approval of invoices for such expenses, in accordance with the terms outlined in Section 5 below.

3. Based on the construction plans submitted by COUNTY, DUKE has prepared a good faith cost estimate for all required modifications (the "Cost Estimate"), which explains in detail the methods, procedures, and assumptions upon which it is based. This Cost Estimate is attached as **Exhibit "C"** and made a part of this Agreement. It is recognized that this Cost Estimate may be subject to change based on final construction drawings, or a change in the schedule or duration of the construction work. COUNTY shall be responsible for payment of actual costs incurred by DUKE, that do not exceed such Cost Estimate by more than twenty percent (20%), provided however, that COUNTY shall not be responsible for any cost in excess of the Cost Estimate unless COUNTY has approved such excess work in writing prior to its performance, such approval not to be unreasonably withheld or delayed. Notwithstanding the foregoing, because of the demanding and time-sensitive nature of construction activities, DUKE may reasonably determine that a required change to the construction contract, once underway, constitutes an emergency, based upon established standards of reasonable construction and may apply to COUNTY for payment of the same, which request shall not reasonably be withheld. COUNTY shall use reasonable efforts to respond to a request for approval from DUKE for such exceedance within twenty-four (24) hours of receipt by the COUNTY'S Highway Construction Manager or designee of DUKE's written request with written justification.

4. The Cost Estimate shall include all materials necessary for the Relocation Work as set forth in the line item labelled "Total Material Cost". DUKE shall submit to COUNTY invoices for costs of such items and after receipt of invoices, COUNTY shall submit payment to DUKE in accordance with Section 5 of this Agreement, provided the costs of such items are included within the Estimate in accordance with the terms outlined below.

5. In conjunction with the Relocation Work, DUKE shall execute and record subordination agreements ("Subordination Agreements") related to the DUKE easements for parcels 1025 and 1032. As to parcels 7010, 8005A, 8005B, 8010, 8032, and 8033, DUKE and the COUNTY will agree to a utilization or encroachment agreement. As to parcel 7008, DUKE will deliver letters of no objection. COUNTY shall pay such invoices to DUKE within sixty (60) days of receipt by the COUNTY'S Highway Construction Manager or designee of such invoices.

6. DUKE's electrical lines will remain energized during the Boggy Creek Road project. Any outages of any of DUKE's electrical lines required by DUKE, COUNTY or its agents to undertake the Boggy Creek Road project shall be solely at the discretion of DUKE based on system availability. Any COUNTY requests for outages of the lines shall be made to DUKE as far in advance as possible of the requested date, at a minimum of twenty-one (21) calendar days. DUKE requires ten (10) calendar days to write a Switching Order and five (5) calendar days to coordinate crew availability. Delays caused by the need for outages shall not be treated as delays for which DUKE is responsible and DUKE shall have additional time to complete such work.

7. During the Relocation Work period, COUNTY shall use reasonable efforts to allow DUKE continuous, unobstructed access to all the Facilities to the extent reasonable. Delays caused by lack of access shall not be treated as delays for which DUKE is responsible and DUKE shall have additional time to complete such work.

8. For the duration of this Agreement, COUNTY and DUKE, and their respective agents and/or contractors and subcontractors shall each provide and maintain insurance or self-insurance coverage of such types and in such amounts as may be deemed necessary by each party. Such insurance

or self-insurance shall include at a minimum workers' compensation and employers' liability, business automobile liability and commercial general liability coverage.

9. Neither party to this Agreement or its officers and employees shall, by this Agreement, be deemed to assume any liability for the acts, omissions and/or negligence of the other party. The provisions of this paragraph will survive the termination of this Agreement.

10. Notices. Any notice or other communication permitted or required to be given hereunder by one party to the other shall be in writing and shall be delivered or mailed, by registered or certified United States Mail, postage prepaid, return receipt requested, or by nationally recognized, overnight courier (e.g., Federal Express) the party entitled or required to receive the same, as follows:

To DUKE: Duke Energy Florida, LLC d/b/a Duke Energy
Land Services Manager
Attention: Manager, Land Services
3300 EXCHANGE PL
LAKE MARY, FLORIDA 32746

With a copy to: Duke Energy Florida, LLC d/b/a Duke Energy
Distribution Engineering
452 E CROWN POINT RD
WINTER GARDEN, FLORIDA 34787
Attention: Manager, Engineering Division

To COUNTY: Orange County Administrator
P.O. Box 1393
Orlando, FL 32802-1393
Attention: County Administrator

With a copy to: Orange County Public Works
4200 South John Young Parkway
Orlando, FL 32839
Attention: Manager, Engineering Division

11. This Agreement is governed by the Laws of the State of Florida and appropriate venue is only in the Ninth Judicial Circuit of Orange County, Florida.

12. This Agreement and its attached exhibits constitute the entire Agreement between the parties and supersede any previous understanding between the parties. Changes to this Agreement affecting the terms must be made in writing by addendum and executed in substantially the same manner as this document. If any provision in this Agreement is invalidated, all remaining provisions shall continue in full force and effect, unless terminated.

14. All work performed by DUKE shall reflect the original approved "Red, Green and Browns" (RGB's) based on the construction plans attached as **Exhibit "B-1"**. If field conditions change and warrant the need to modify the design, DUKE and the COUNTY will use reasonable efforts to agree on the submission of revised RGB's to the COUNTY.

15. COUNTY shall be responsible for staking the Boggy Creek Road right-of-way prior to the Relocation Work. The staking requirements (e.g., types of stakes, location) will be agreed by DUKE and the COUNTY, to the extent further clarification is needed by either party.

16. Force Majeure: Neither party shall be held liable or responsible to the other Party nor be deemed to have defaulted under or breached this Agreement for failure or delay in fulfilling or performing any term of this Agreement when such failure or delay is caused by or results from any cause beyond the reasonable control of the affected Party, including but not limited to, fire, flood, embargo, war, an act of war (whether war is declared or not), insurrection, riot, civil commotion, strike, lockout or other labor disturbance, act of god or act, omission or delay in acting by any governmental authority or the other Party or an activity or operational or service requirement of a Party as an electric utility; provided, however, that the Party claiming the right to excuse performance by reason of force majeure shall use reasonable efforts to avoid such cause of nonperformance, and shall continue performance hereunder with reasonable dispatch whenever such cause is removed. Either Party shall provide the other Party with prompt written notice of any delay or failure to perform that occurs by reason of force majeure.

17. The terms, provisions, covenants and conditions of this Agreement shall be binding upon and inure to the benefit of DUKE and COUNTY, their respective successors and assigns; provided however, that this Agreement shall not be assignable without the prior written consent of the other party hereto.

[Signatures appear on the next page.]

IN WITNESS WHEREOF, the parties hereto have caused these presents to be executed by their duly authorized officers, and their official seals hereto affixed, the day and year below names signatures.



ORANGE COUNTY, FLORIDA
By: Board of County Commissioners

By: *Jerry L. Demings*
for Jerry L. Demings, County Mayor

Date: MAY 18 2021

ATTEST: Phil Diamond, CPA, County Comptroller
As Clerk of the Board of County Commissioners

By: *Katie Smith*
Deputy Clerk
Printed Name: Katie Smith

DUKE ENERGY FLORIDA, LLC, a Florida
limited liability company

[Signature]

Eric Rathburn, Director, Land Services

ATTEST: *Samuel Rowe*
Samuel Rowe

Printed Name
Susann M. Price
Susann M. Price

Printed Name

STATE OF FLORIDA
COUNTY OF Pinellas

The foregoing instrument was acknowledged before me this 19th day of April,
2021, by Eric Rathburn by means of physical presence or online notarization.
That he/she is personally known to me or has produced _____ as identification
and has/has not taken an oath.

By: *Susann M. Price*
Notary Public
My Commission Expires: 5/8/2023
Print Name: Susann M. Price



EXHIBIT "A"

(Project)

**BOGGY CREEK ROAD SOUTH
ROADWAY IMPROVEMENTS
PROJECT**

LOCATION MAP

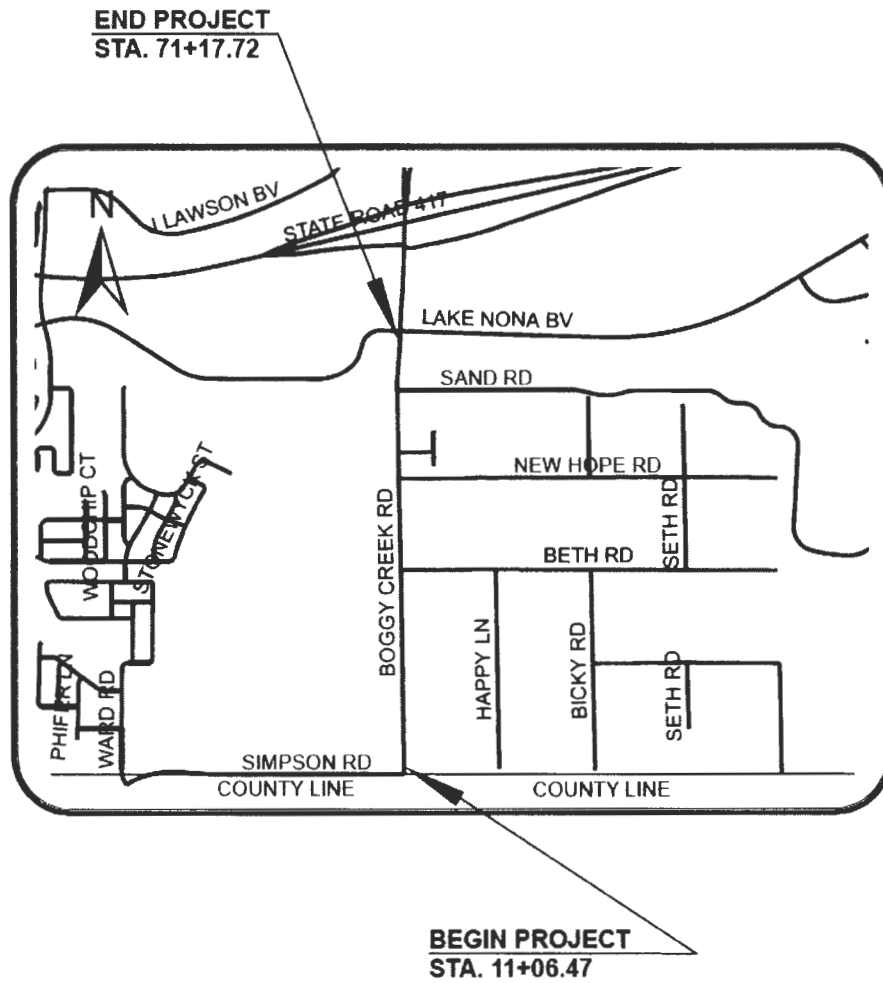

EXHIBIT "B"
(Relocation Work)

POLE #	STATION	OC PARCEL #	SUB-ORDINATION	TAX ID #	OWNER	ADDRESS	LU #	EASEMENT	BK/PG	COMMENTS	REIM-BURS-ABLE	Column 1
8158321	15+91.95			None	Orange County	n/a	None	None	None	Boggy Creek ROW	NO	
6152217	17+74.80			None	Orange County	n/a	None	None	None	Boggy Creek ROW	NO	
5115890	19+04.80			None	Orange County	n/a	None	None	None	Boggy Creek ROW	NO	
88452	19+04.80	1033, 7033, 8033	1033	34-24-30-6368-00-571	Bennett Trust	14831 Boggy Creek Road	1285547	Descriptive	3125/201	OH primary conductor serving property. Slope and fill esmt may interfere with existing down guy on 1 ph d-end pole- should at least claim reimbursement for down guy and possibly for replacement of pole "like for like"	YES	OK
5115889	20+39.34			None	Orange County	n/a	None	None	None	Boggy Creek ROW	NO	
5115888	23+02.07			None	Orange County	n/a	None	None	None	Boggy Creek ROW	NO	
None	23+11.26			33-24-30-0000-00-038	Orlando Airport Property, LLC	14700 Boggy Creek Road	1285036	Descriptive	3647/1152	OH going across road appears to be removed already. Has this easement been subordinated or released?	NO	
None	23+11.26			33-24-30-0000-00-038	Orlando Airport Property, LLC	14700 Boggy Creek Road	1285037	Descriptive	3023/1408	OH going across road appears to be removed already. Has this easement been subordinated or released?	NO	
5115978	25+52.55			None	Orange County	n/a	None	None	None	Boggy Creek ROW	NO	
832051	25+52.55	1033, 7033, 8033	1033	34-24-30-6368-00-560	Shirley I. Bennett, Trustee	14727 Boggy Creek Road	1285586	Descriptive	4009/4979	OH primary conductor extending from Pole 5115978. This pole will not be affected by work. No reimbursement needed.	NO	
876841	26+57.48			None	Orange County	n/a	None	None	None	Boggy Creek ROW	NO	
None	26+59.39			33-24-30-0000-00-035	Orlando Airport Property, LLC	14646 Boggy Creek Road	1285060	Descriptive	4249/1327	OH going across road appears to be removed already. Has this easement been subordinated or released?	NO	
5115960	28+46.82			None	Orange County	n/a	None	None	None	Boggy Creek ROW-Agree not reimbursable	NO	
79330	28+46.82	1032		34-24-30-6368-00-410	Stratford Landscaping and Design, Inc.	14645 Boggy Creek Road	1285595	Descriptive	3005/168	OH primary conductor extending from Pole 5115960. Should claim reimbursement at least for anchor/down guy being affected by slope and drainage esmt. Could claim reimbursement for pole "like for like"	YES	
16809	30+80.17			None	Orange County	n/a	None	None	None	Boggy Creek ROW	NO	

EXHIBIT B

POLE #	STATION	OC PARCEL #	SUB-ORDINATION	TAX ID #	OWNER	ADDRESS	LU #	EASEMENT	BK/PG	COMMENTS	REIM-BURS-ABLE	Column1
806927	30+80.17	8032		34-24-30-6368-00-401	Stratford Landscaping and Design, Inc.	14519 Bogy Creek Road	1285548	Descriptive	3237/1426	OH primary conductor extending from Pole 16809. This pole line appears to be installed on North 10' of Lot 41 rather than South 10' of Lot 40. This pole is well outside of drainage easement area so drainage work will not affect this- we may need to re-work pole probably replace pole (looks to be quite old)-	YES	This pole replacement was not on my work order added P24
None	33+16.88			33-24-30-0000-00-035	Orlando Airport Property, LLC	14646 Bogy Creek Road	1285040	Descriptive	4442/3837	Property sold in 2020. Facilities appear to be removed. Has this easement been subordinated or released?	NO	
5115942	33+18.67			None	Orange County	n/a	None	None	None	Bogy Creek ROW	NO	
17514	33+37.72 34+30	8005A		33-24-30-0000-00-021	Adventist Health System/Sunbelt Inc	14314 Bogy Creek Road	1285065	Descriptive	1991/260	OH primary conductor extending across road from pole 5115942. This pole I deem reimbursable- "like for like" 1 ph dead end pole with down guys, anchor	YES	Per Damian Czapka, I have included this pole replacement
979067	34+26.12 35+20.93	8032		None 34-24-30-6368-00-401	Orange County Stratford Landscaping and Design, Inc.	n/a 14519 Bogy Creek Road	None 1285549	None Descriptive	None 4256/2365	Bogy Creek ROW OH primary conductor extending from Pole 979067. Line appears to be inactive. Affirm that line is inactive- do not require relocation work	NO NO	
5115954	35+96.40			None	Orange County	n/a	None	None	None	Bogy Creek ROW	NO	
7815680	38+87.07			None	Orange County	n/a	None	None	None	Bogy Creek ROW; intersection of Beth Road	NO	
16805	41+34.18			None	Orange County	n/a	None	None	None	Bogy Creek ROW	NO	
	41+34.18			34-24-30-6368-00-250	Ohara/Kramer LLC	b301 Beth Road	1285574		3187/153	OH primary extending onto property from Pole 16805. Will need to maintain feed from main line. Pole is well beyond drainage easement. Do not need to seek reimbursement	NO	
16804	43+71.06			None	Orange County	n/a	None	None	None	Bogy Creek ROW	NO	
16803	46+27.31			None	Orange County	n/a	None	None	None	Bogy Creek ROW	NO	
5115598	49+37.16			None	Orange County	n/a	None	None	None	Bogy Creek ROW	NO	
8329878	49+37.60	1006, 7006, 7006A, 7006B, 7006C	1006	33-24-30-0000-00-004	Lock Haven Baptist Church	14246 Bogy Creek Road	1285041, 1285055	Descriptive, Blanket	1835/843, 4256/4957	OH primary extending onto property from Pole 5115598. This pole was recently replaced and it lies in easement, not in county R/W- need reimbursement.	YES	OK

EXHIBIT B

POLE #	STATION	OC PARCEL #	SUB-ORDINATION	TAX ID #	OWNER	ADDRESS	LU #	EASEMENT	BN/PG	COMMENTS	REIM-BURS-ABLE	Column1
8329877	49+35.94	1006, 7006, 7006A, 7006B, 7006C	1006	33-24-30-0000-00-004	Lock Haven Baptist Church	14246 Boggy Creek Road	1285041	Descriptive	1835/843	3 easements on property. OH primary extending onto property from Pole 5115598 on South. Also existing blanket easement on property recorded at OR 4256/4957 (LU 1285055). SEE LINE 40 BELOW. This pole will need to be replaced "like for like"- is reimbursable.	YES	OK
979101	51+07.49			None	Orange County	n/a	None	None	None	None	NO	
BTIF328870	51+62.25			None	Orange County	n/a	None	None	None	Boggy Creek ROW (East); intersection of New Hope Rd. OH primary extending from pole down New Hope Road.	NO	
5115601	52+88.91			None	Orange County	n/a	None	None	None	Boggy Creek ROW (East)	NO	
5115602	52+88.91	1025		34-24-30-6368-00-098	Paniagua, Javier and Diana Pineda	14133 Boggy Creek Road	1285542	Descriptive	Unrecorded	OH primary and secondary extending onto property from Pole 5115601. This pole itself not affected but will need to add single phase dead end pole with down guy/anchor- anchor with down guys would be reimbursable- see 979100 comment	YES	
979100	52+89.86	1006		None	Orange County	n/a	None	None	None	Boggy Creek ROW (West) Boggy Creek ROW (West)-pole in row but down guy/anchor in esmt- could claim reimbursement for down guy- need replaced across rd in other easement	YES	
8038018	53+92.91			None	Orange County	n/a	None	None	None	Boggy Creek ROW (East)	NO	
5115604	53+92.91			None	Orange County	n/a	None	None	None	Boggy Creek ROW (East)	NO	
762751	54+11.54			None	Orange County	n/a	None	None	None	Boggy Creek ROW (West)	NO	
5115570	54+14.50	1006, 7006, 7006A, 7006B, 7006C	1006	33-24-30-0000-00-004	Lock Haven Baptist Church	14246 Boggy Creek Road	1285063	Descriptive	2719/711	3 easements on property. OH primary extending onto property from Pole 762751 on North side. Also existing blanket easement on property recorded at OR 4256/4957 (LU 1285055). SEE LINE 31 ABOVE. Actual pole number in field 762752. 3 phase 1/0 al dead end pole slack span with down guys and anchor will need to be reimbursed for replacement of same.	YES	OK
976997	55+05.23			None	Orange County	n/a	None	None	None	Boggy Creek ROW (West)	NO	
7534163	55+04.12	1008, 7008	1008	33-24-30-0000-00-003	Worship & Praise Center, Inc.	14152 Boggy Creek Road	1285042	Blanket	8849/610	OH primary extending onto property from Pole 976997. Same construction as one above. Need reimbursement for new similar pole- down guys/anchor	YES	OK

EXHIBIT B

POLE #	STATION	OC PARCEL #	SUB-ORDINATION	TAX ID #	OWNER	ADDRESS	LU #	EASEMENT	BK/PG	COMMENTS	REIM-BURS-ABLE	Column1
818747	56+69.42			None	Orange County	n/a	None	None	None	Boggy Creek ROW (West)	NO	
818747	56+69.42	1010, 7010, 7010A, 7010B, 8010	1010	33-24-30-0000-00-053	Juanita V. Wicker Trust	Boggy Creek Road	1285045	Blanket	2108/454	OH primary extending onto property from Pole 818747. This pole well beyond construction limits. Hope not to have to replace this- no reimbursement needed.	NO	
818746	56+67.96			None	Orange County	n/a	None	None	None	Boggy Creek ROW (Last)	NO	
818746	56+67.96	1020, 7020	1020	34-24-30-6368-00-081	Boggy Creek Properties, LLC	14041 Boggy Creek Road	1285575, 1285554	Blanket, Blanket	5776/2999, 1712/351	Two blanket easements on property. OH secondary (multiple lines) extending onto property from Pole 818746. Pole well outside of construction limits. No reimbursement needed.	NO	
5115515	59+57.96			None	Orange County	n/a	None	None	None	Boggy Creek ROW (West)	NO	
88849	60+50.88			None	Orange County	n/a	None	None	None	Boggy Creek ROW (West)	NO	
5115519	60+52.28	1010, 7010, 7010A, 7010B, 8010	1010	33-24-30-0000-00-053	Juanita V. Wicker Trust	Boggy Creek Road	1285038	Descriptive	3237/1428	OH primary extending onto property from Pole 88849. This pole anchor down guy will need to be relocated- is reimbursable for like for like construction single phase dead end with slack span feed and down guys /anchor	YES	OK
8160164	63+32.06	1050, 1050A	1050, 1050A	34-24-30-6369-00-080	TDCP, LLC	Boggy Creek Road	1285554	Blanket	1712/351	GOAA access road (private). OH primary extending onto property. In the field, this pole number is B229860. This is a similar pole to #5115519. I would consider this reimbursable	YES	OK
8229860	63+46.33			None	Orange County	n/a	None	None	None	Boggy Creek ROW (West)-see note above- this pole number refers to the GOAA property pull off pole	See Above	
5115491	64+24.79			None	Orange County	n/a	None	None	None	Boggy Creek ROW (West)	NO	
8249957	64+59.94			28-24-30-0322-02-000	Greenway Park DRI, LLC	Lake Nona Blvd	????	????	????	OH primary extending onto property from 5115491.	NO	
8230333	64+63.88			28-24-30-0322-02-000	Greenway Park DRI, LLC	Lake Nona Blvd	????	????	????	OH primary extending onto property from 5115491.	NO	
												7 OK

EXHIBIT B

EXHIBIT "B-1"
(Construction Plans)

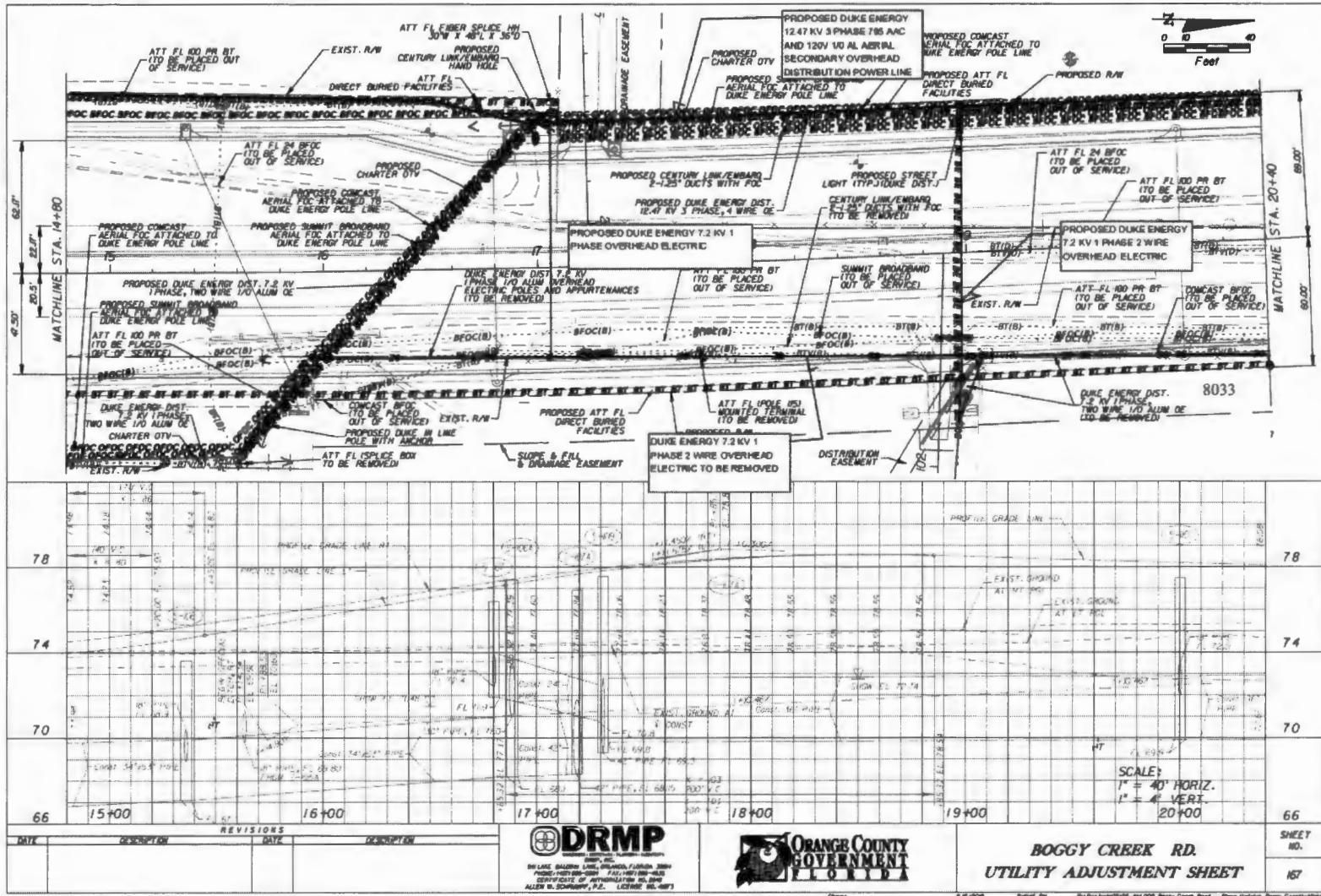

DATE	DESCRIPTION	REVISIONS	DATE	DESCRIPTION

DRMP
 DRMP, INC.
 20 LAKE GARDNER LANE, PALM BEACH, FLORIDA 33409
 PHONE: (561) 839-2800 FAX: (561) 839-4433
 CERTIFICATE OF PROFESSIONAL ENGINEERING
 ALLEN W. SCHWABY, P.E. LICENSE NO. 4873



BOGGY CREEK RD.
UTILITY ADJUSTMENT SHEET

SHEET NO. 167

EXHIBIT B-1

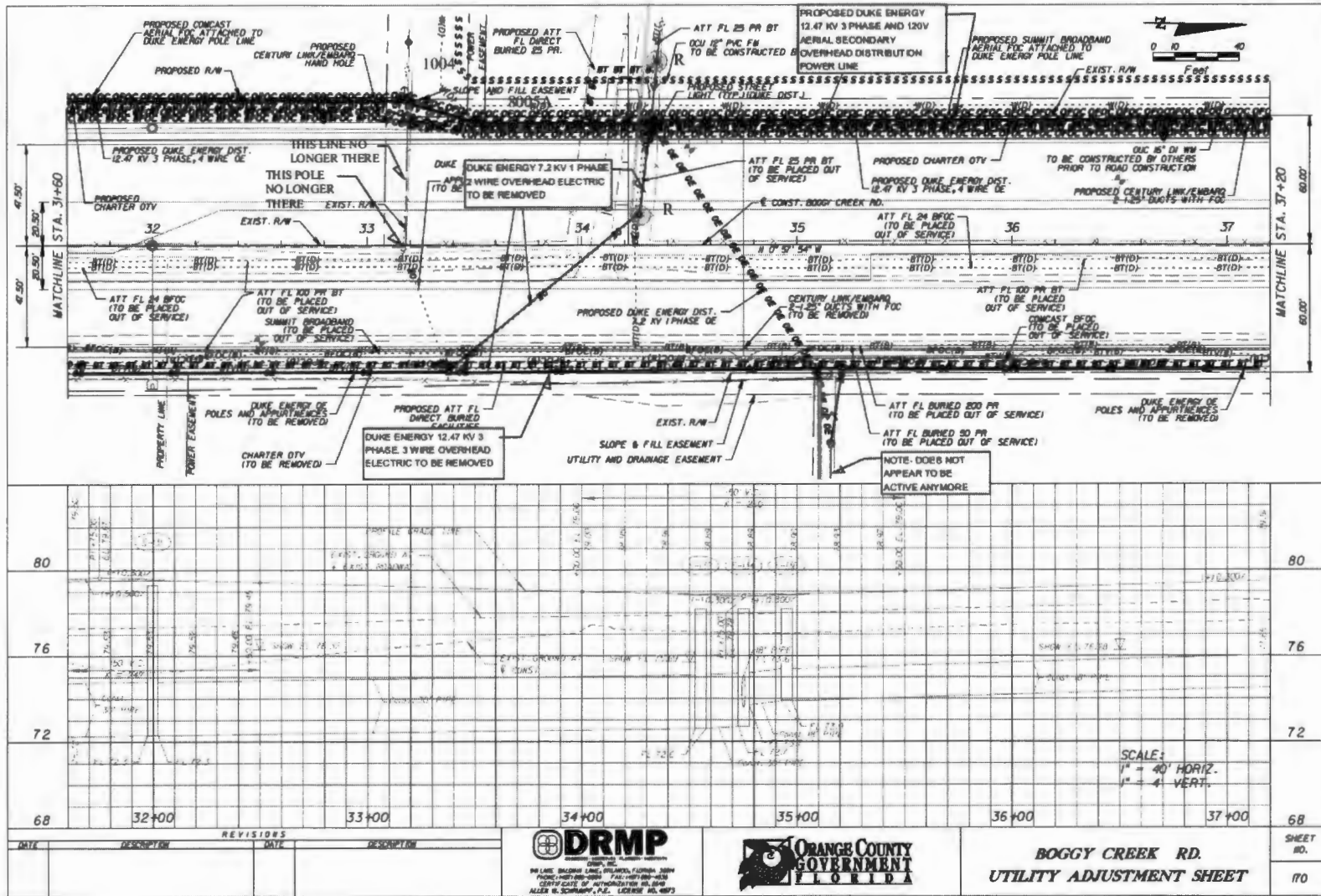
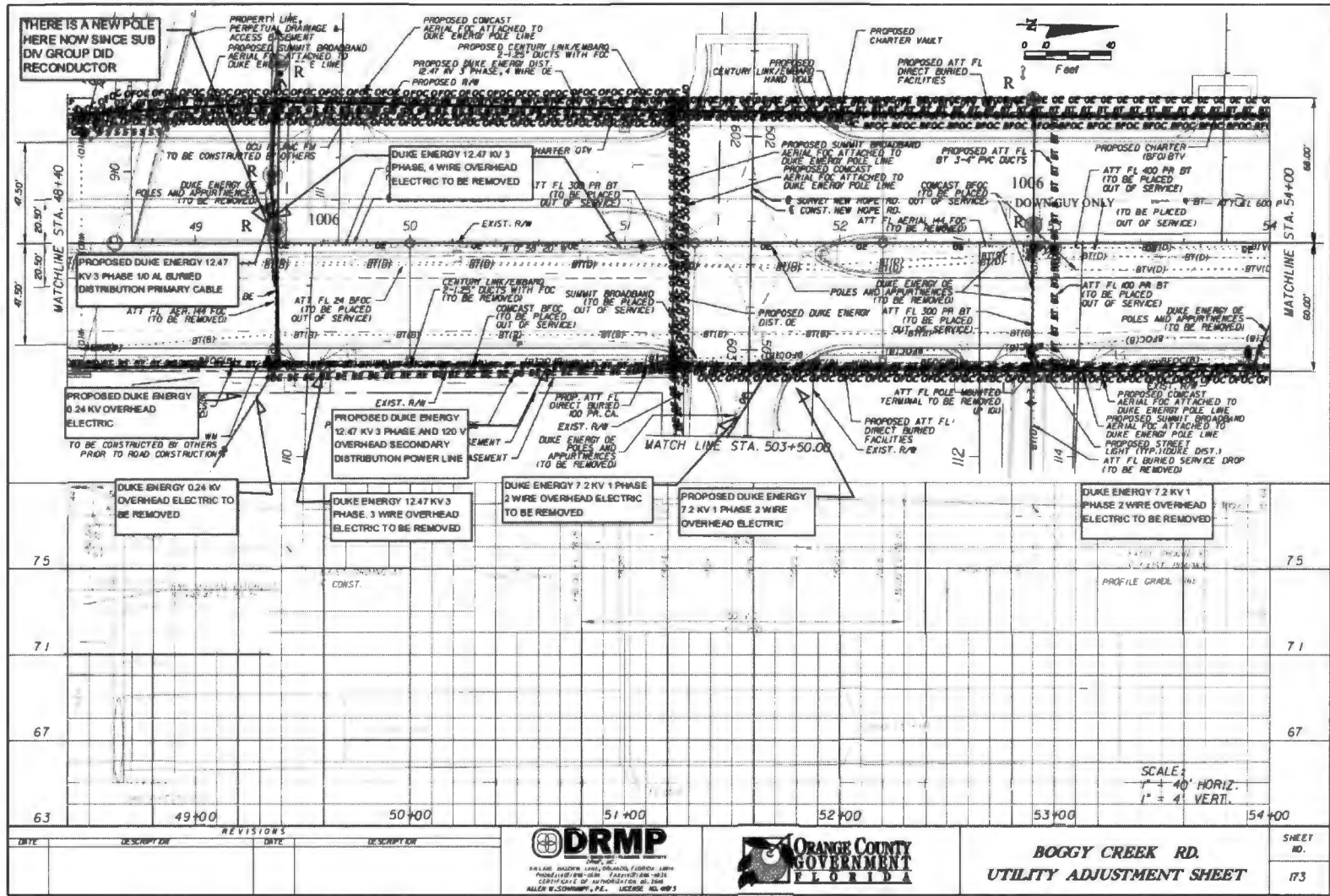

EXHIBIT B-1



THERE IS A NEW POLE HERE NOW SINCE SUB DIV GROUP DID RECONDUCTOR

MATCHLINE STA. 49+40

MATCHLINE STA. 54+00

MATCH LINE STA. 503+50.00

REVISIONS			
DATE	DESCRIPTION	DATE	DESCRIPTION



**BOGGY CREEK RD.
UTILITY ADJUSTMENT SHEET**

SHEET NO. 173

EXHIBIT B-1

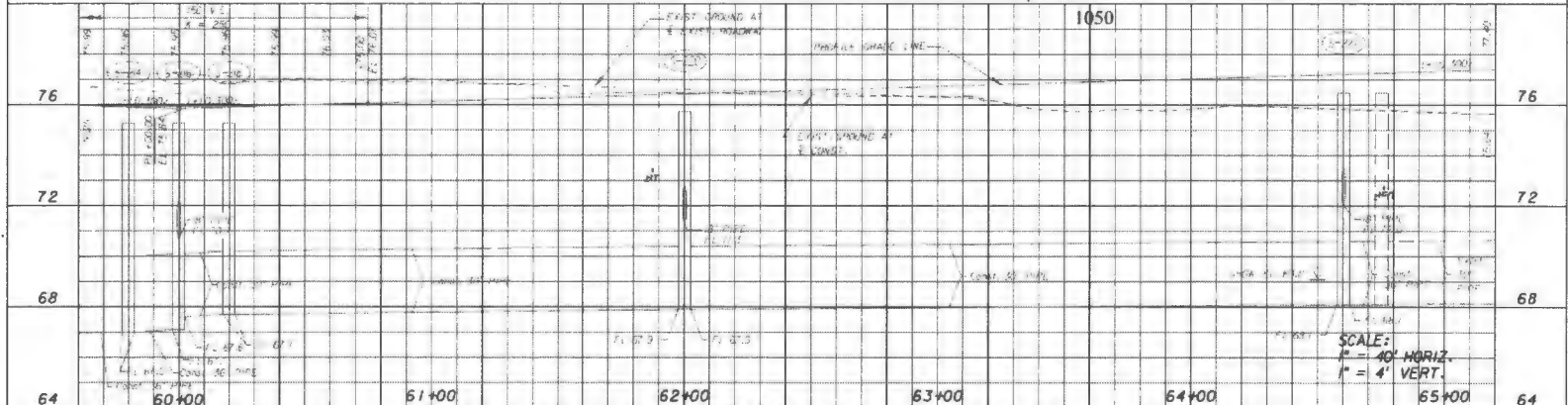
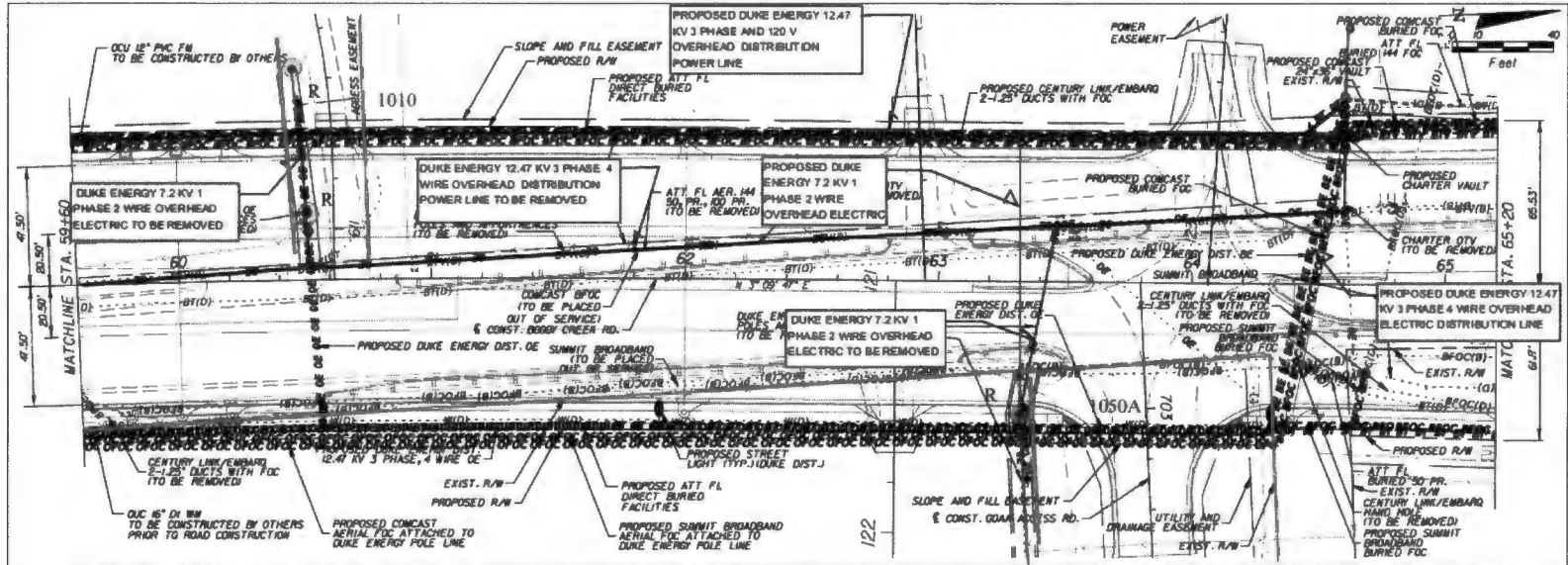

REVISIONS			
DATE	DESCRIPTION	DATE	DESCRIPTION



**BOGGY CREEK RD.
UTILITY ADJUSTMENT SHEET**

SHEET NO. 175

EXHIBIT B-1

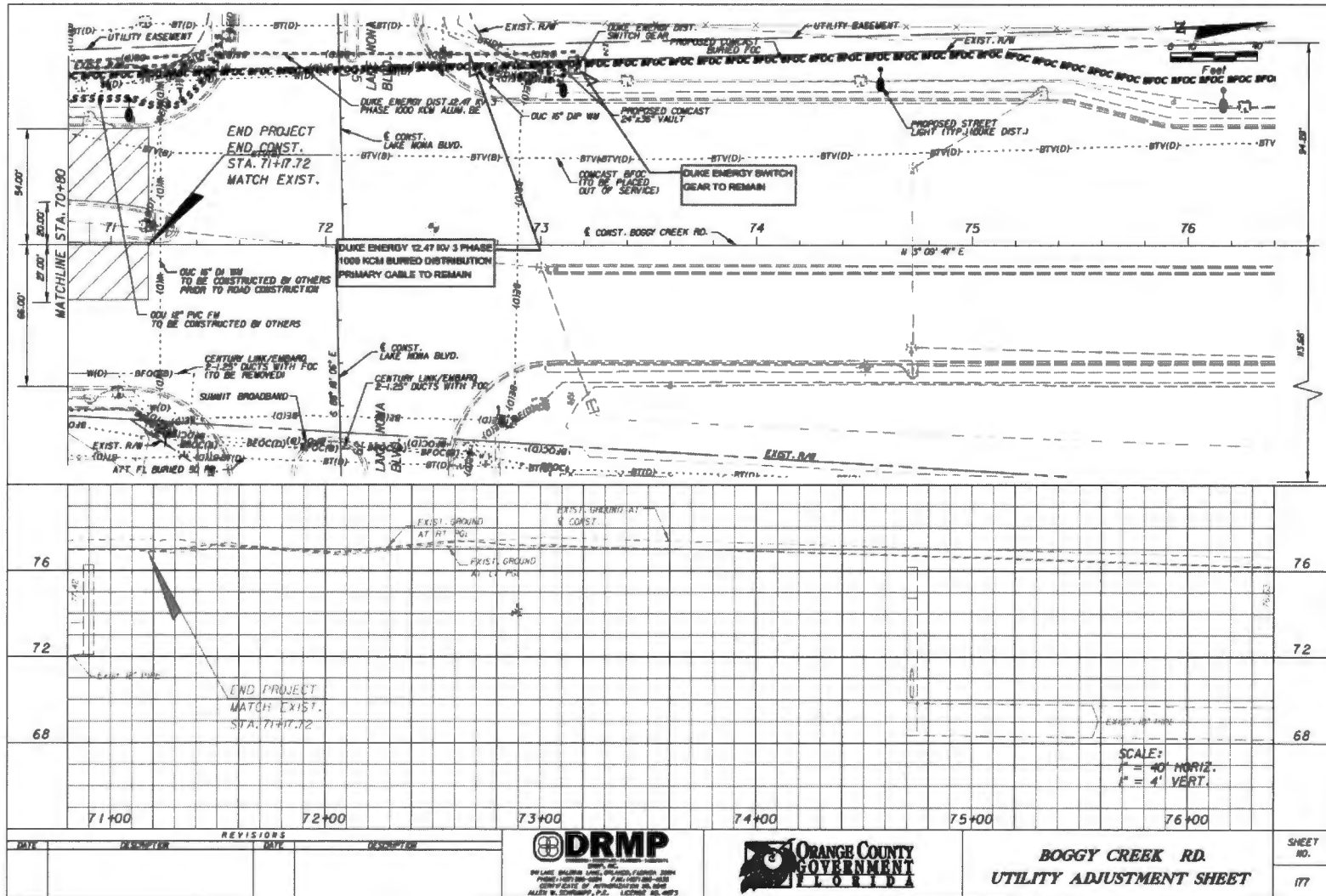
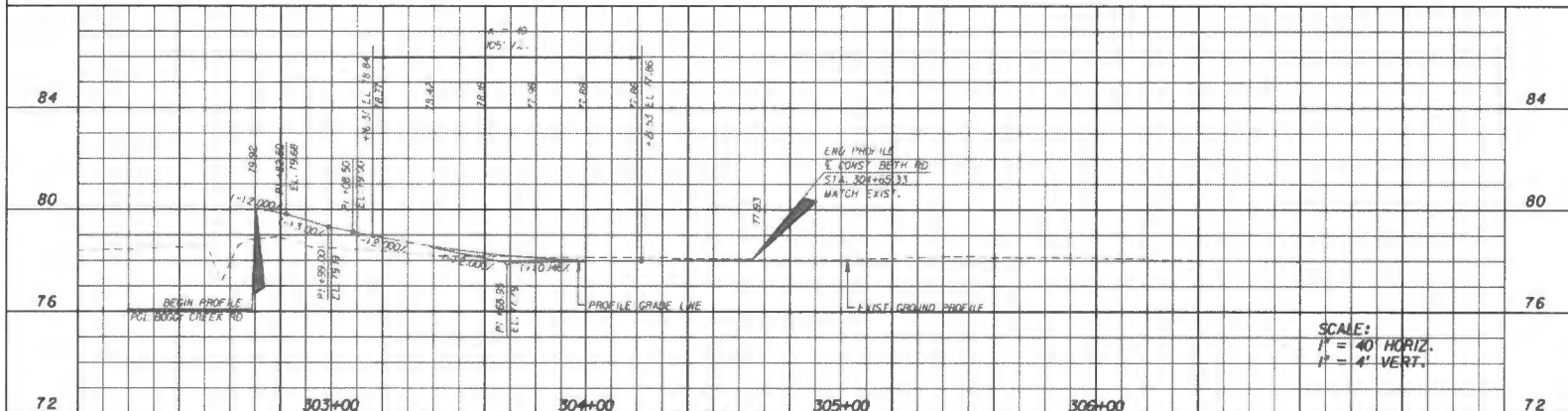
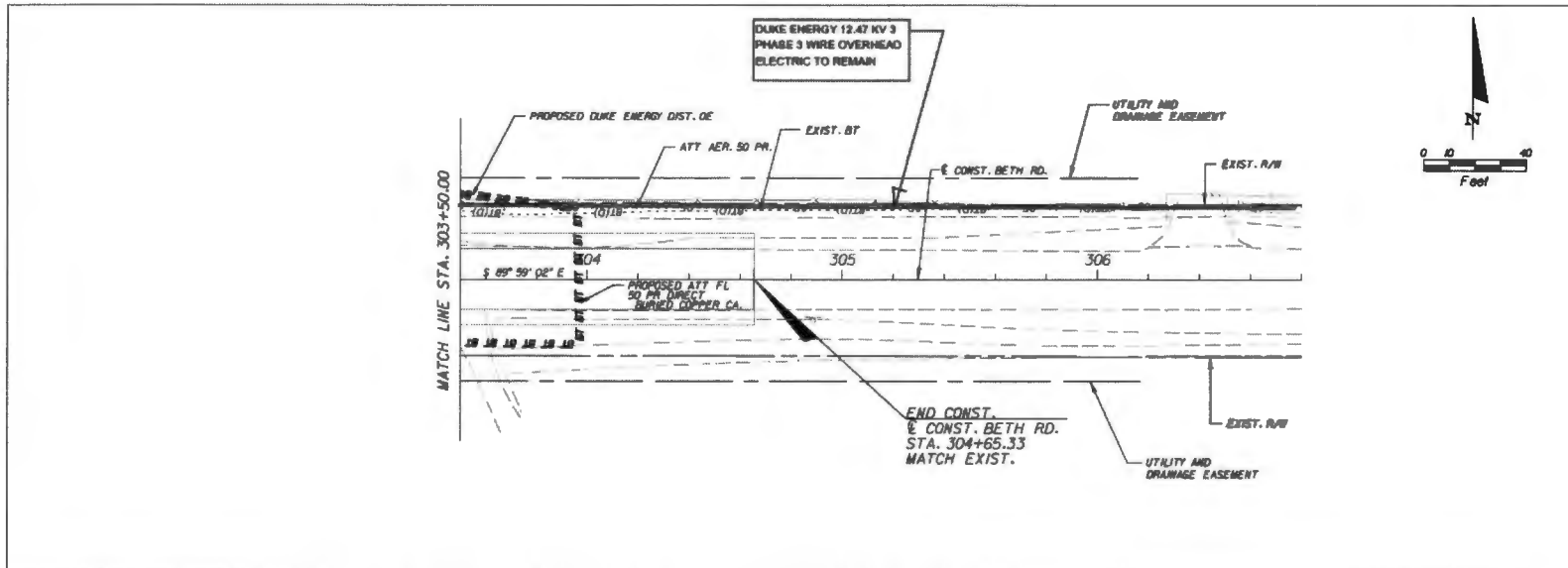

EXHIBIT B-1



REVISORS		REVISORS		 DRMP <small>DESIGN, INC.</small> <small>300 LAKE ORANGE BLVD., SUITE 100, ORANGE, FLORIDA 32668</small> <small>PHONE: (407) 261-1111 FAX: (407) 261-1112</small> <small>CERTIFICATE OF PROFESSIONAL ENGINEER</small> <small>ALLAN W. SCHWAB, P.E. LICENSE NO. 4673</small>	 ORANGE COUNTY GOVERNMENT FLORIDA	BETH RD. UTILITY ADJUSTMENT SHEET		SHEET NO. 178
DATE	DESCRIPTION	DATE	DESCRIPTION			SCALE:	1" = 40' HORIZ.	

EXHIBIT B-1

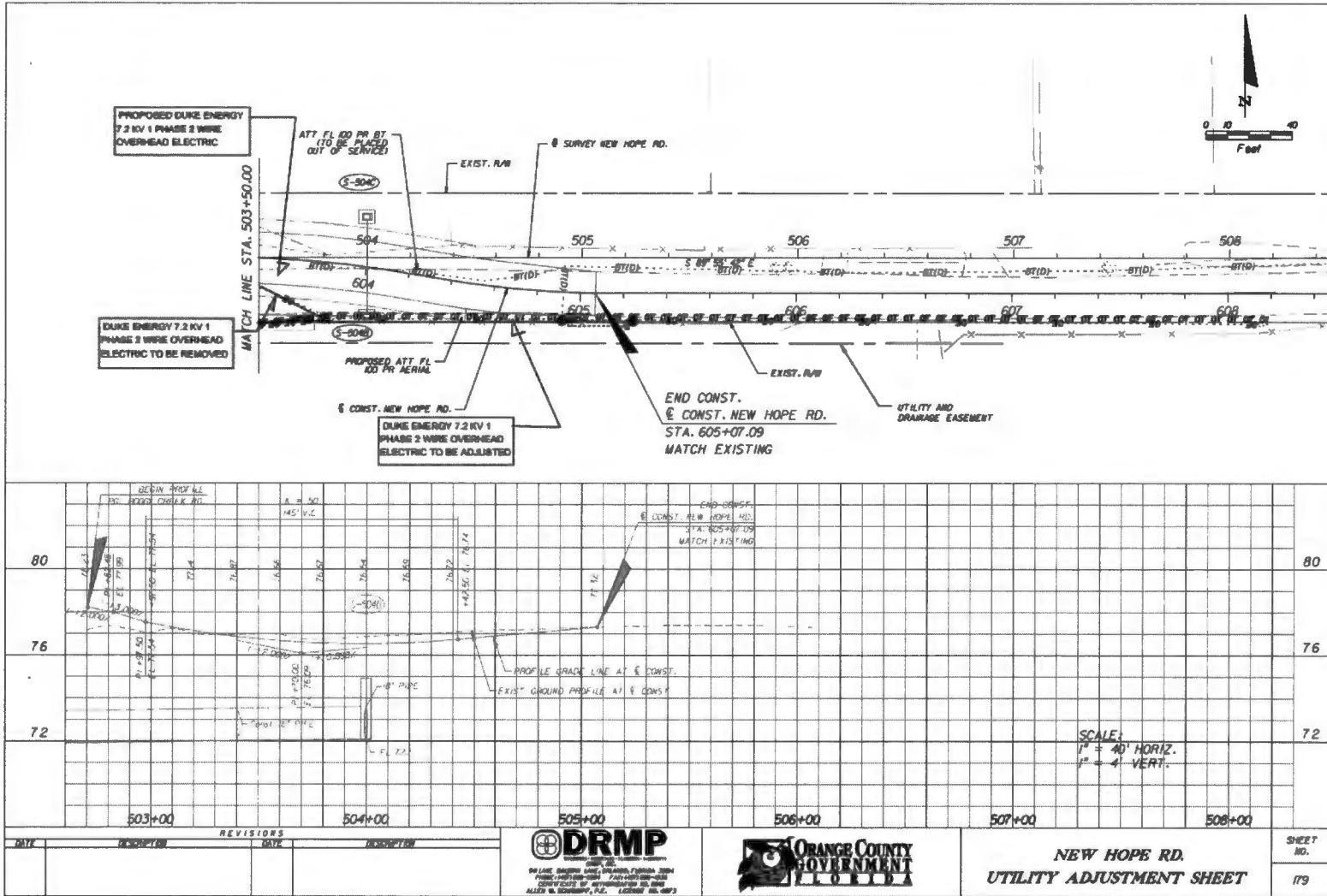
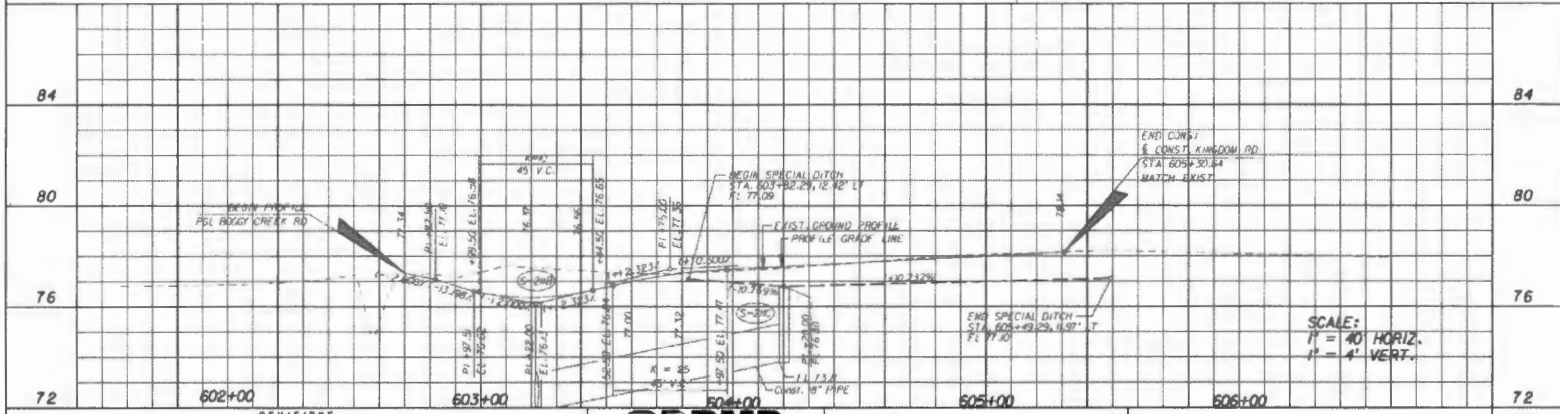
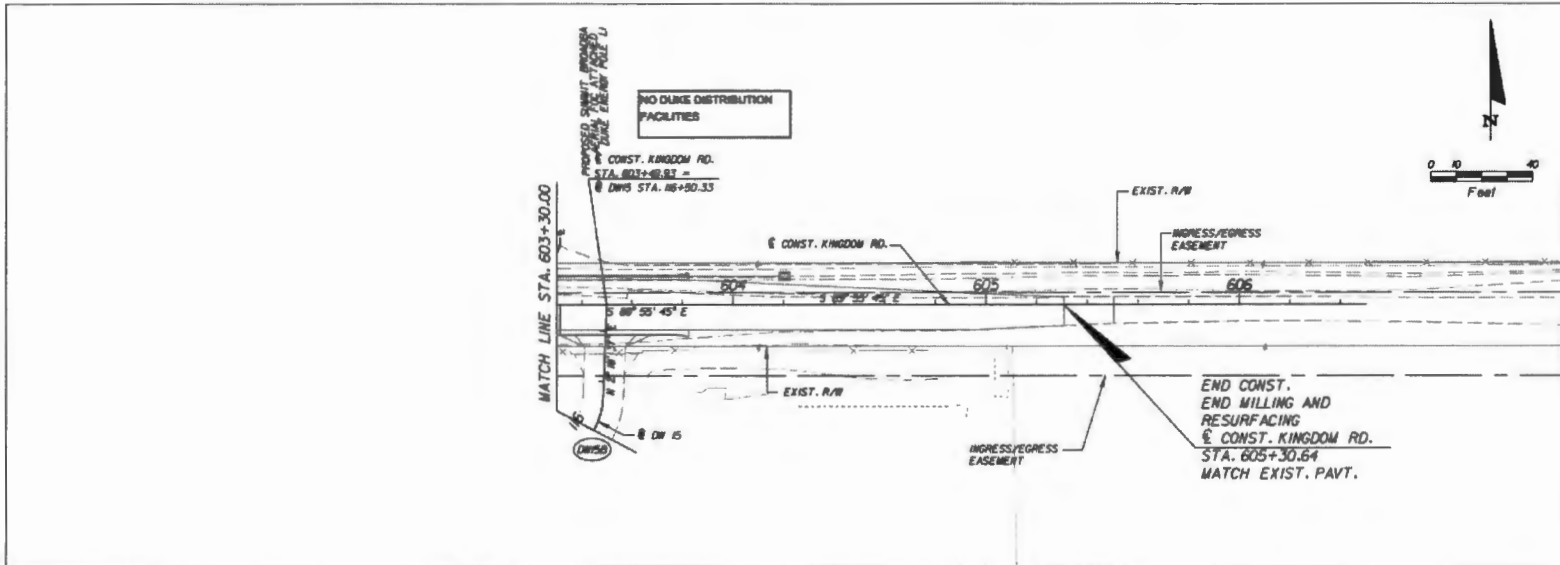

EXHIBIT B-1



DATE	DESCRIPTION	REVISOR	DATE	DESCRIPTION



**KINGDOM RD.
UTILITY ADJUSTMENT SHEET**

SHEET
NO.
180

EXHIBIT B-1

EXHIBIT "C"

(Cost Estimate)

CU Estimate
Job Cost Summary
Sorted by: Site, Employee Name

Estimate Request:	2538063	Design 28421303 - A for Work Request 284213031	Request Type:	JOB
Work Site:	TD-FL			
Master WO:	28421303	BOGGY CREEK RD FROM SR 417 S TO SIMPSON RD BILLABLE		
Estimate Version:	10	Design 28421303 - A for Work Request 284213031	Estimate Type:	DESIGN
Estimated On:	11/04/2020	At: 05:36:21 PM	By:	MAXADMIN

EXHIBIT C

**CU Estimate
Job Cost Summary
Sorted by: Site, Employee Name**

Labor Hours			
	Labor Hours - On Site:	267.61	267.61
	Labor Hours - Off Site:	0	0
	Total Labor Hours:	267.61	267.61
Costs			
	Labor Cost:	25781.93	25781.93
	Services Cost:	0	0
	Tools Cost:	0	0
	Total Labor, Services, & Tools Cost:	25781.93	25781.93
	New Material Cost:	5464.35	5464.35
	Less Salvage:	0	0
	Total Material Cost:	5464.35	5464.35
	Total Overheads:		15444.2
	Total Gross Cost:		46690.48
	Less Applied Contributions:		0
	Total Net Cost:		46690.48
	Plus Total Deferred Cost:		0
	Total Estimated Cost:		46690.48

Show Report Criteria

EXHIBIT C