

Board of County Commissioners

**Shoreline Alteration/Dredge and Fill Permit
Application**

SADF-23-03-003

Applicants: Leonardo Santana and Michelle Rothen

September 12, 2023



Location Map

4326 Piermont Court, Orlando, FL



Parcel ID No. 06-22-31-9066-00-720



Aerial Photo

4326 Piermont Court, Orlando, FL



Parcel ID No. 06-22-31-9066-00-720



Existing Conditions

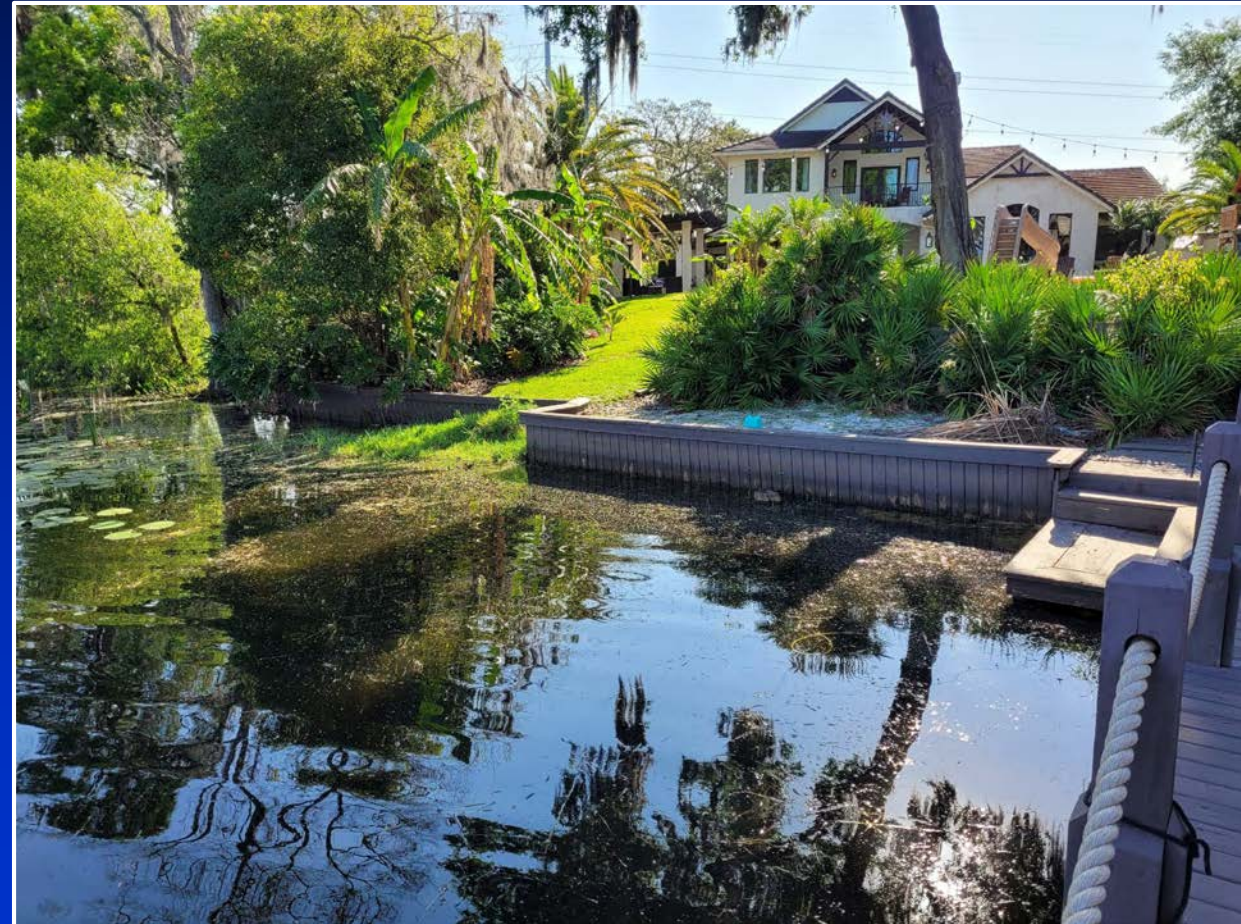



Site Plan

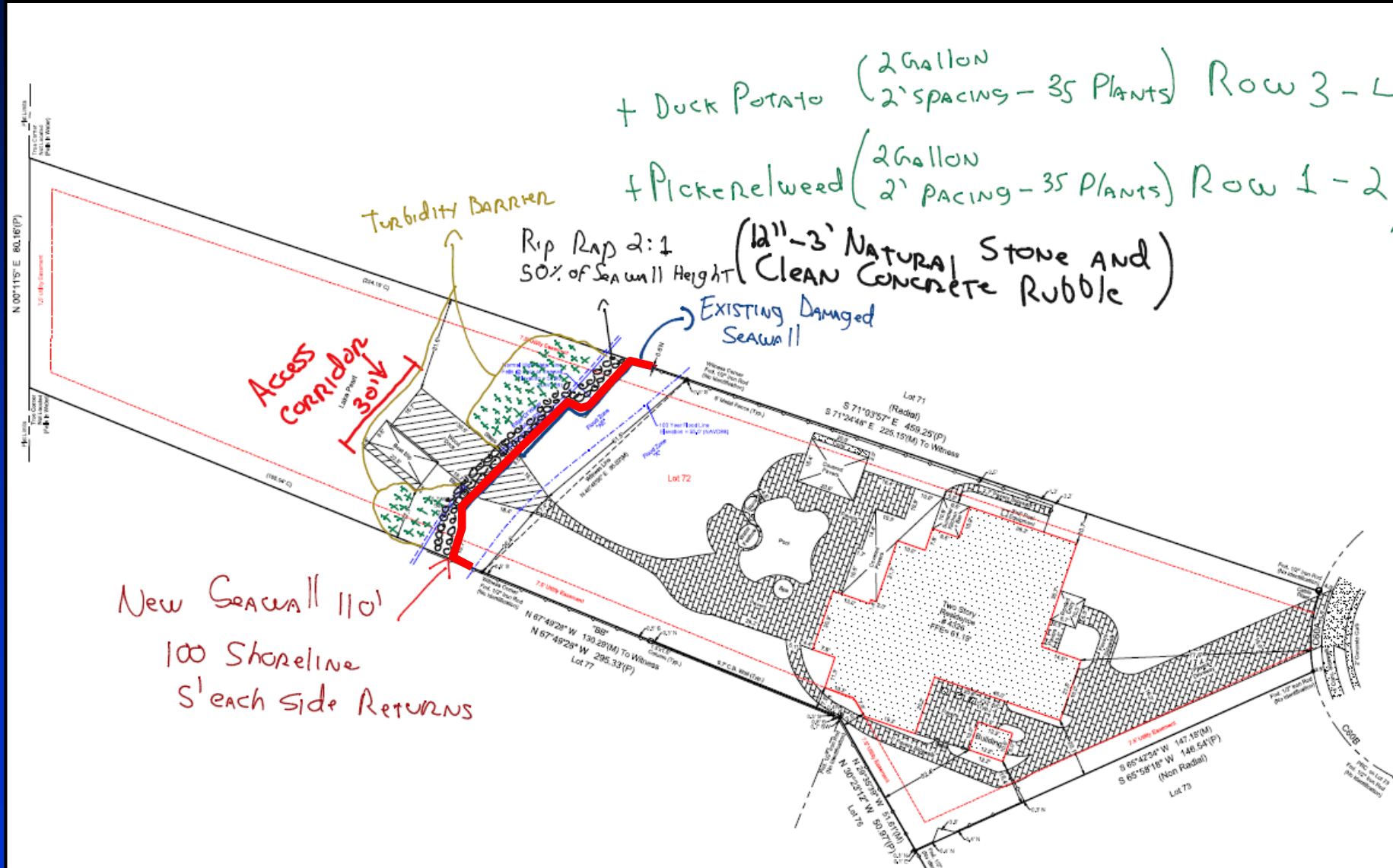



Site Plan - Cross Section

received
7/12/2023

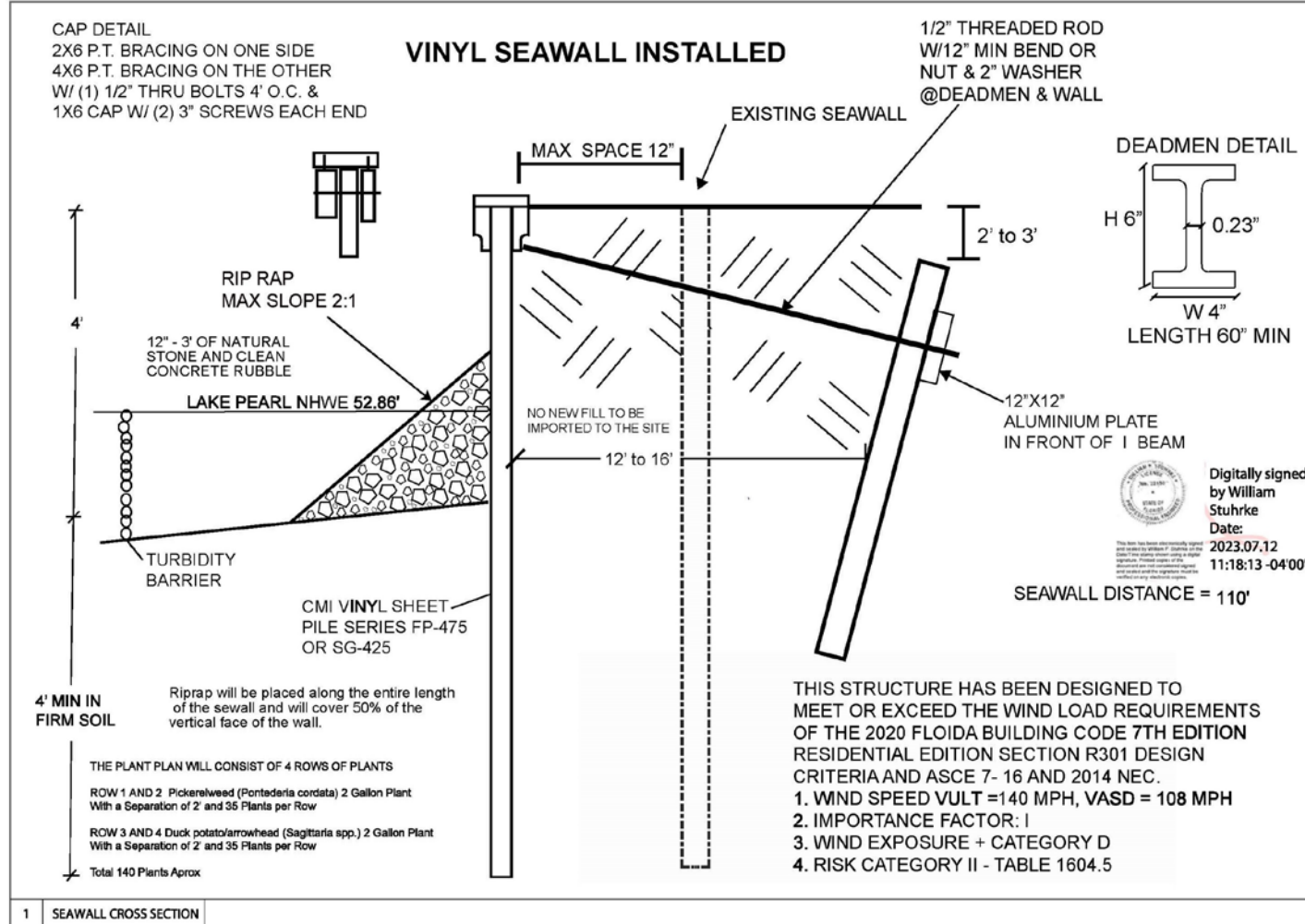

Sumrise Deck and Dock
Kissimmee FL 34758
www.sunrisedeckanddock.com
(407) 530-7796
(407) 530-7880

LEONARDO SANTANA
4326 PIERMONT CT
ORLANDO FL, 32817

Digitally signed
by William Stuhke
Date: 2023.07.12 11:18:13 -04'00'

ENGINEERING
William F. Stuhke, PhD, PE
State of Florida PE # 22150
12215 Rebeccas Run Dr.
Winter Garden, FL 34787
(407) 920-3119
wstuhke@gmail.com

DETAILS
RELEASE: PERMIT
REVISION:
PROJECT:

01 / 01



Considerations

- **Project reviewed in accordance with Chapter 15, Article VI and the review criteria and conditions of issuance therein.**
- **Notification of the public hearing was sent to property owners within 500 feet of the project site. EPD has received no objections to the request.**



Finding

- Pursuant to Orange County Code, Chapter 15, Article VI, EPD has evaluated the proposed SADF permit application and required documents and has made a finding that the request is consistent with Section 15-218.



Action Requested

- **Acceptance of the findings and recommendation of the Environmental Protection Division staff and approval of Shoreline Alteration/Dredge and Fill Permit SADF-23-03-003 for Leonardo Santana and Michelle Rothen, subject to the conditions listed in the staff report. District 5**