



***Board of County Commissioners***

# **Public Hearing**

July 10, 2012



# **Stillwater Crossings and Center Bridge PD/Summerport Parcel CB-6 PSP**

**Case: PSP-11-11-251**

**Project: Stillwater Crossings and Center Bridge  
Planned Development/Summerport  
Parcel CB-6 Preliminary Subdivision  
Plan**

**District: 1**

**Proposed 40 Single-family dwelling units:**

- Use:**
- Min. Living area: 1,000 sq. ft.**
  - Max. building height: 40' (3-stories)**

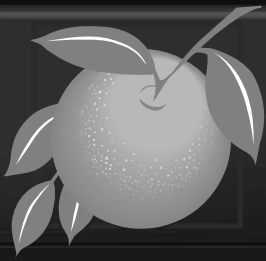

# Stillwater Crossings and Center Bridge PD/Summerport Parcel CB-6 PSP

## Location

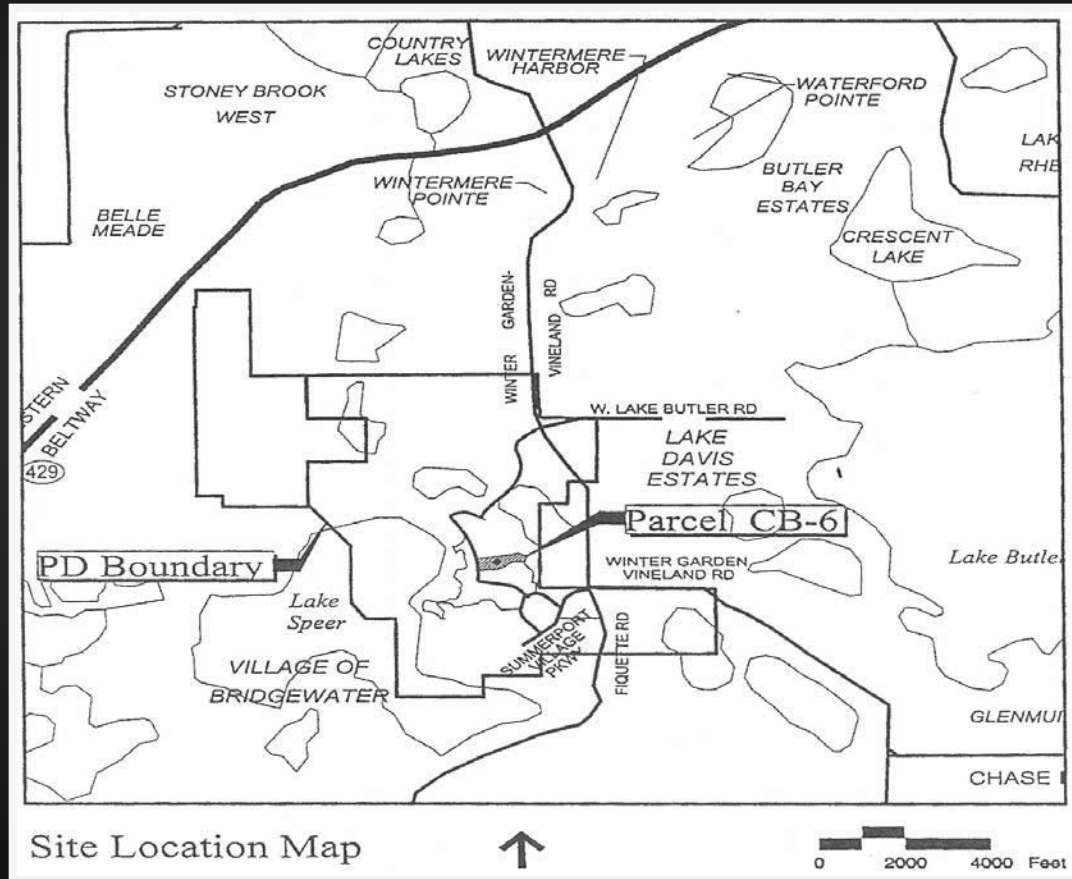



# Preliminary Subdivision Plan

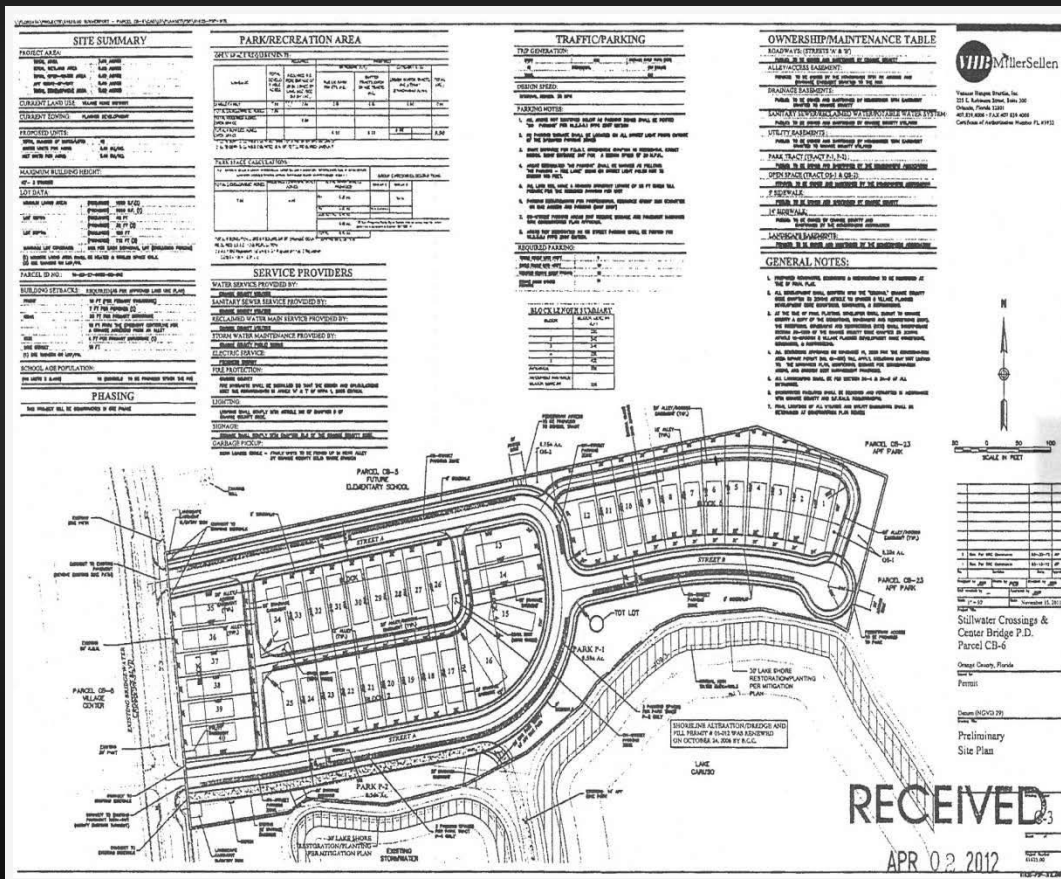



## **Stillwater Crossings and Center Bridge PD/Summerport Parcel CB-6 PSP**

### **Action Requested**

- **Approve the Stillwater Crossings and Center Bridge Planned Development - Summerport Parcel CB-6 Preliminary Subdivision Plan dated “Received April 2, 2012,” subject to thirteen (13) conditions in the staff report.**