



Environmental Protection Division

Shoreline Alteration/ Dredge and Fill Permit Request

**Jorge and Susan Ballesteros
District 4**

September 18, 2012



Communication

- Prior to this afternoon's hearing, EPD briefed Commissioner Thompson's office on the staff report and recommendation that is found in your agenda packet.

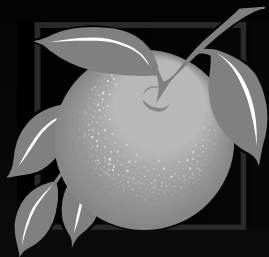

Location Map

3714 Summerlin Ave

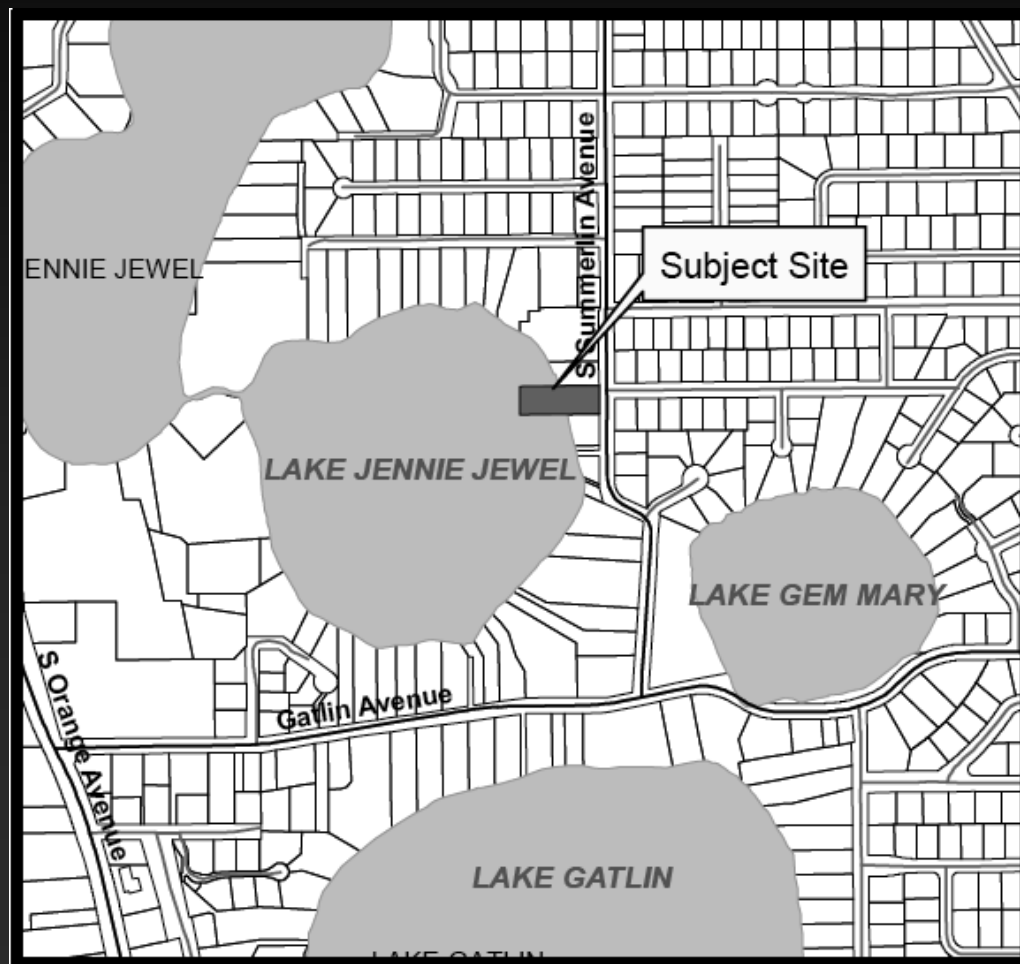

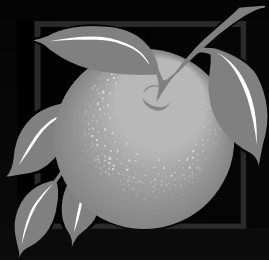

Location Map

3714 Summerlin Ave





Site Plan

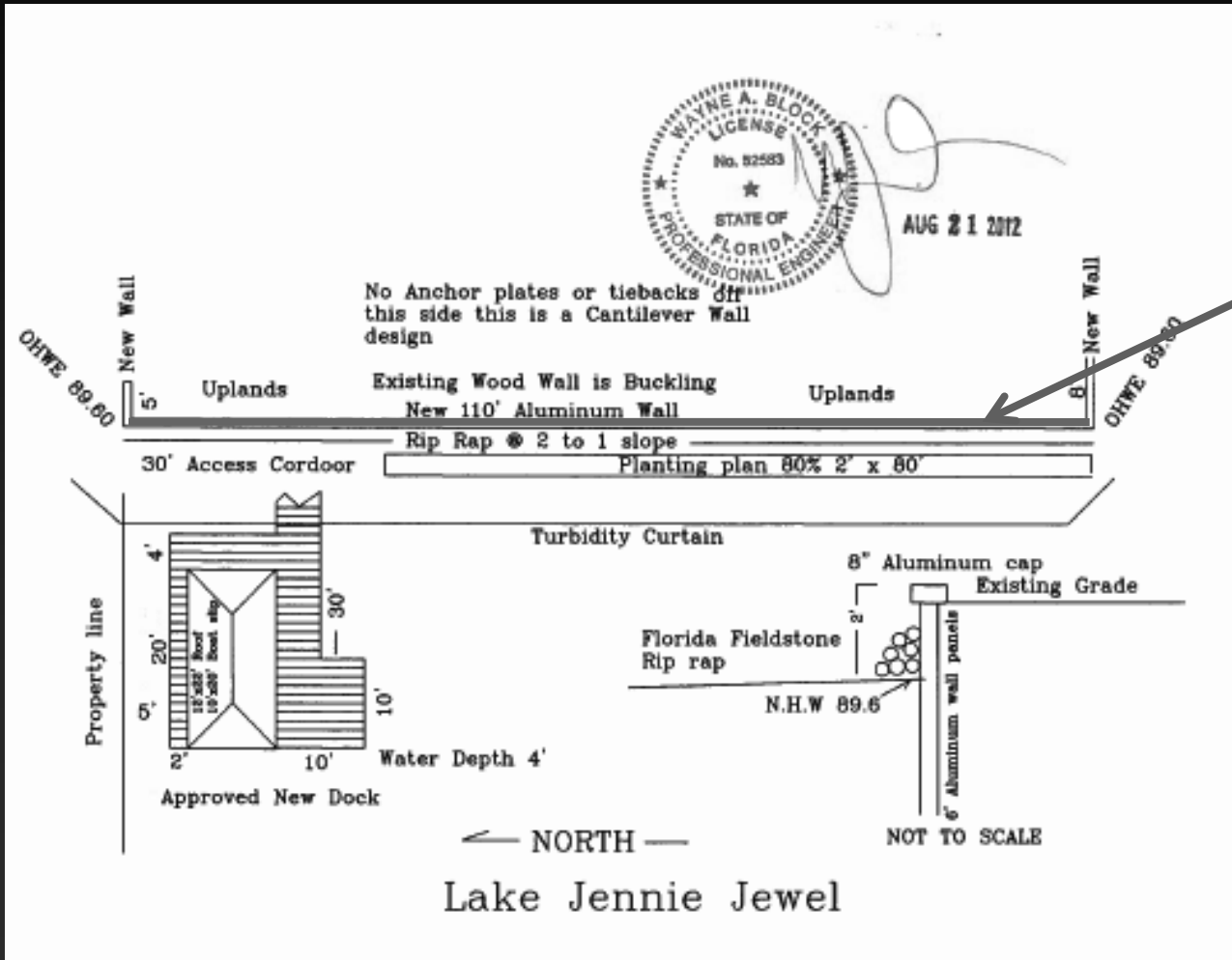

Proposed wall



Existing Conditions





Action Requested

Approval of the Shoreline Alteration/Dredge and Fill Permit, subject to the conditions listed in the staff report.

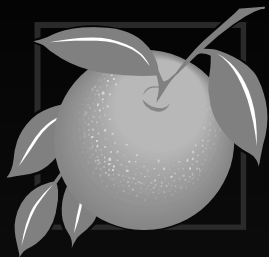

Environmental Protection Division

800 Mercy Drive
Orlando, Florida 32808
407.836.1400
FAX 407.836.1499