

Environmental Protection Division

Shoreline Alteration/Dredge & Fill Permit Application

**Charles and Charlotte Hornsby
District 4**

September 18, 2012

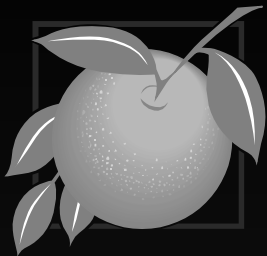

Communication

Prior to this afternoon's hearing, EPD briefed Commissioner Thompson's office on the staff report and recommendation that is found in your agenda packet.

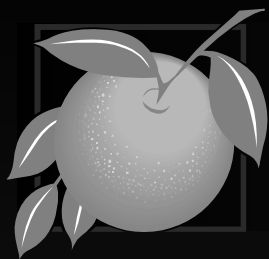

Location Map

3221 Alamo Drive

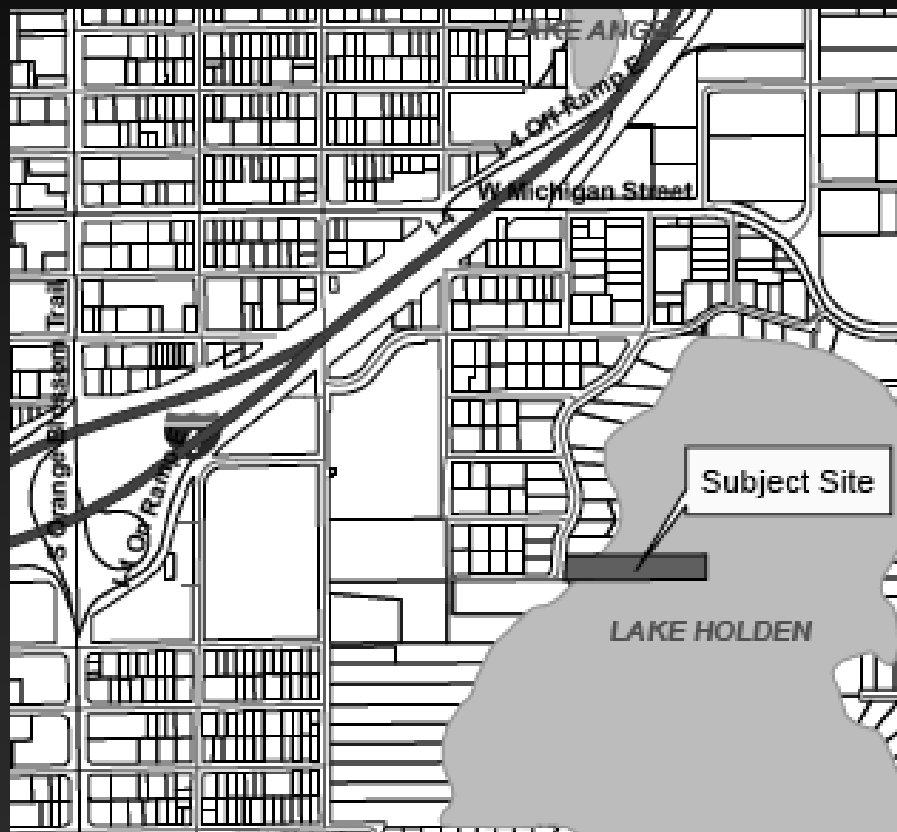

Parcel ID #02-23-29-3672-01-140



Aerial

3221 Alamo Drive



Parcel ID # 02-23-29-3672-01-140



Views of Seawall

July 25, 2012





Site Plan

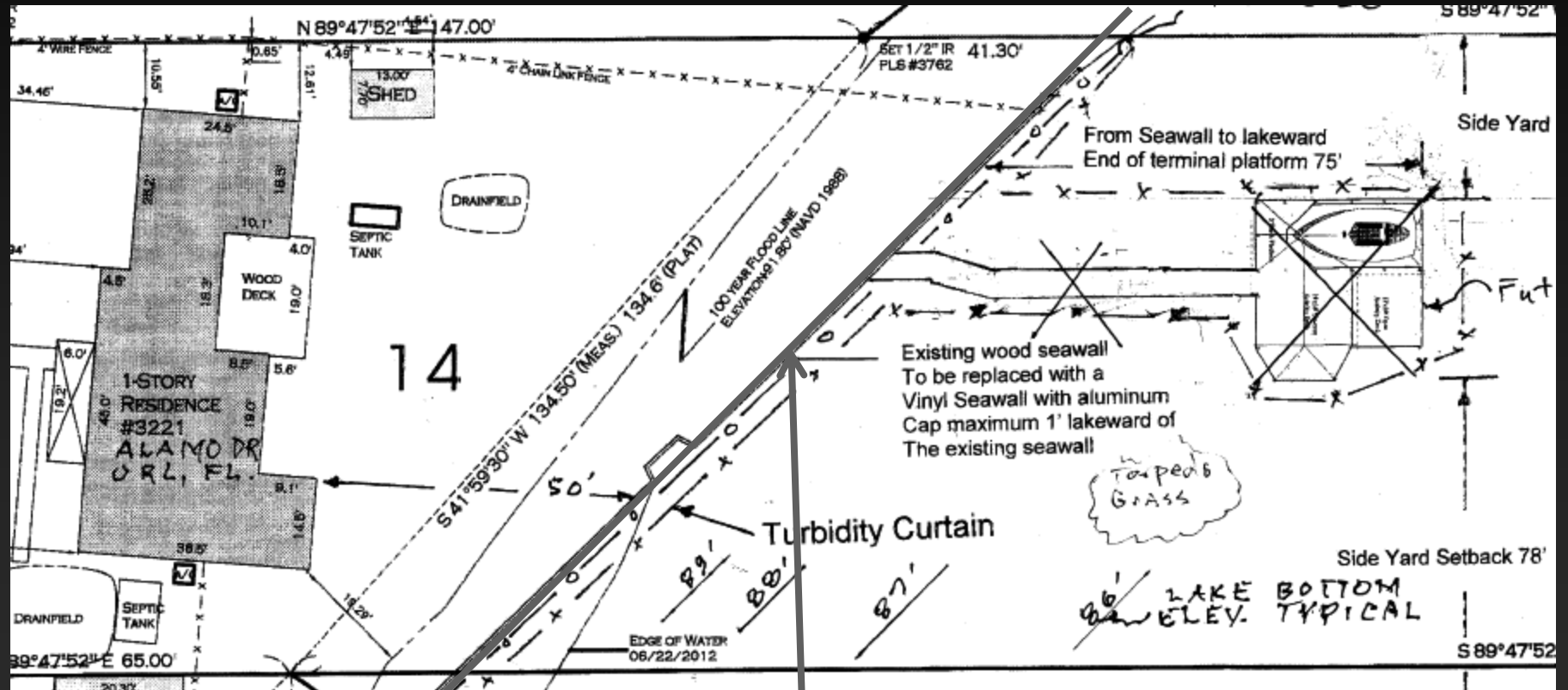

Proposed seawall location



Typical Cross Section

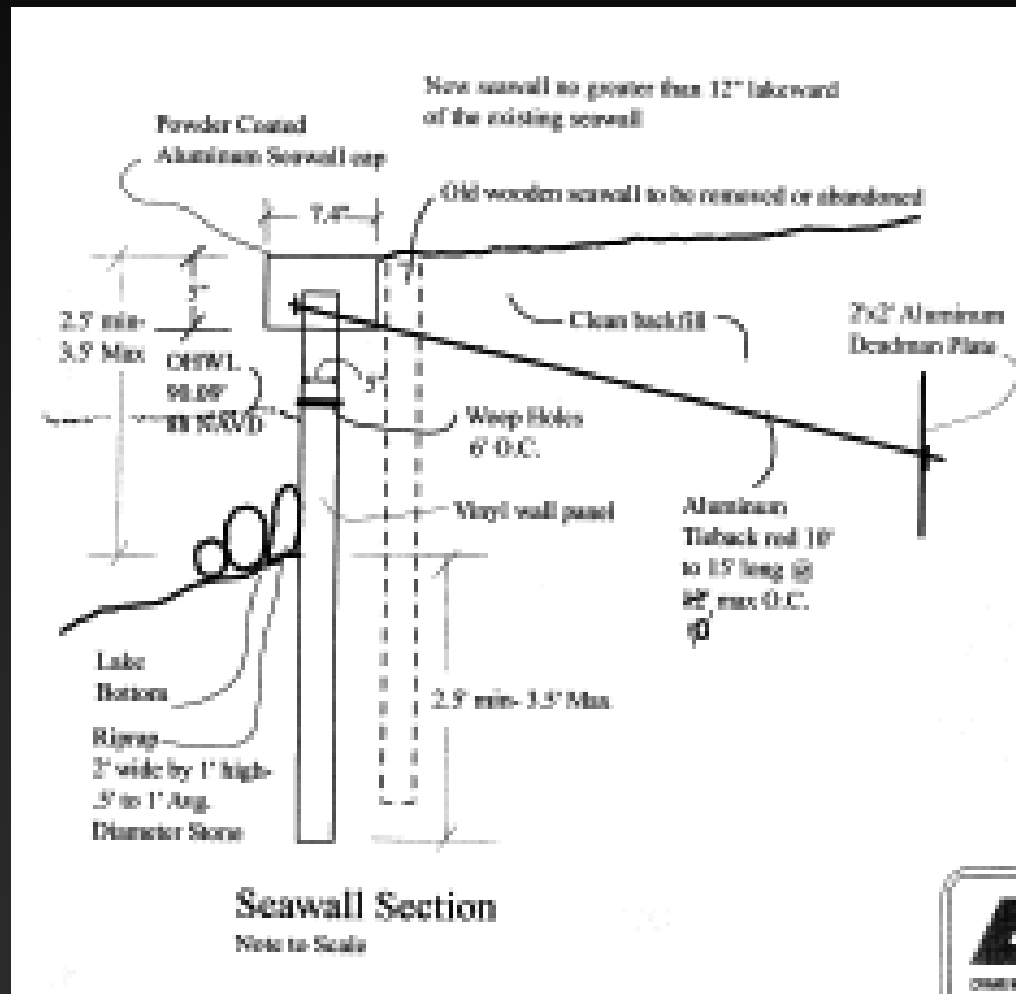



Action Requested

ACTION REQUESTED:

Approval of the Shoreline Alteration/Dredge and Fill permit, subject to the conditions listed in the staff report.



Environmental Protection Division

800 Mercy Drive
Orlando, Florida 32808
407.836.1400
FAX 407.836.1499