

Board of County Commissioners

Shoreline Alteration/Dredge and Fill Permit Application

SADF-22-05-016

Applicant: Jeffrey Rhoades

August 30, 2022



Location Map

3135 Indian Drive, Belle Isle



Parcel ID No.: 29-23-30-4389-01-170

3135 Indian Drive, Belle Isle



Parcel ID No.: 29-23-30-4389-01-170



Existing Conditions



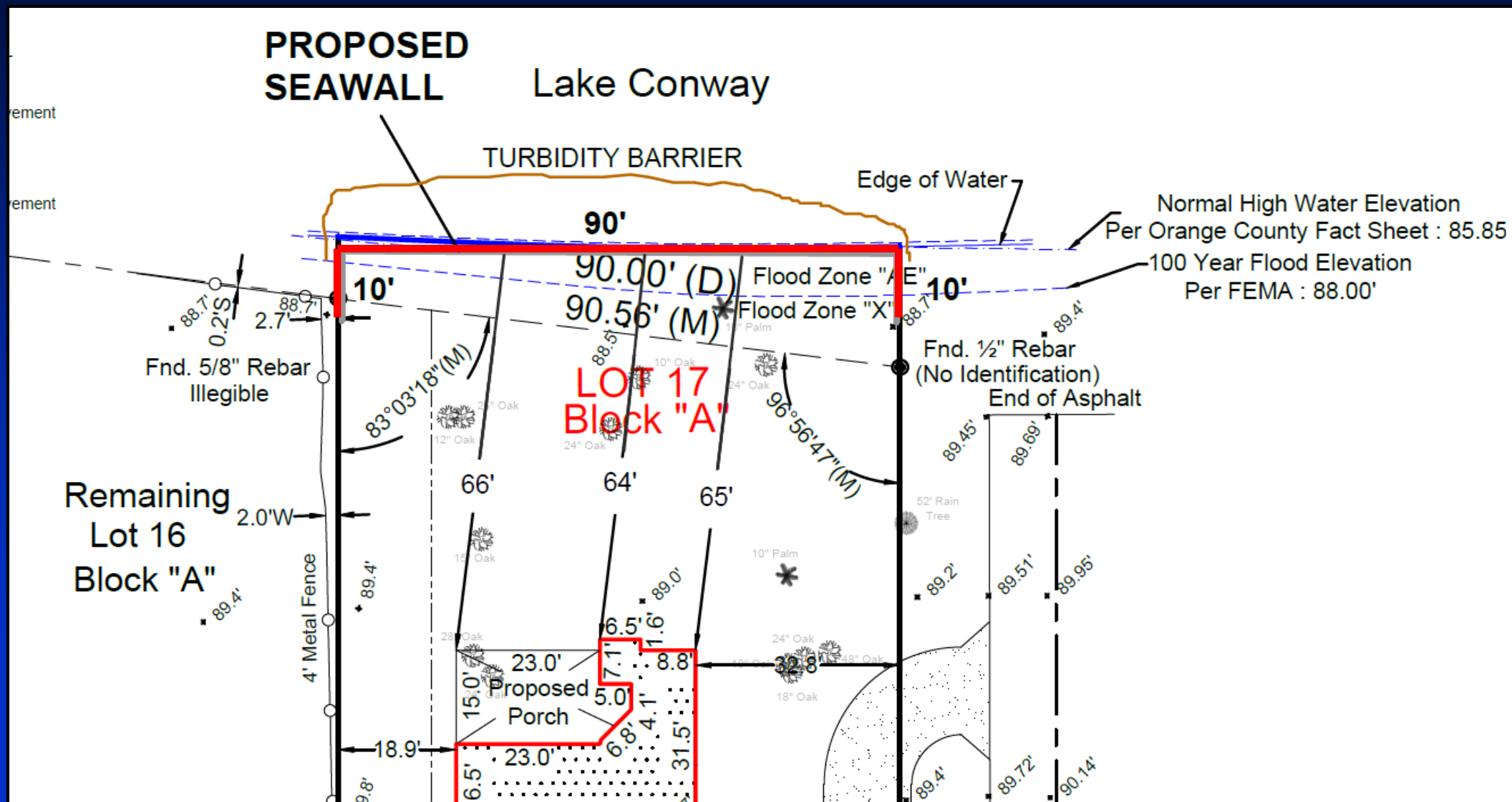



Site Plan





Considerations

- Project reviewed in accordance with Chapter 33, Article II and the review criteria and conditions of issuance therein.
- Notification of the public hearing was sent to property owners within 500 feet of the project site; no objections were received.



Finding

- Pursuant to Orange County Code, Chapter 33, Article II, Environmental Protection Division (EPD) has evaluated the proposed SADF permit application and required documents and has made a finding that the request is consistent with Section 33-37.



Action Requested

- **Acceptance of the findings and recommendation of the Environmental Protection Division staff and approval of the Shoreline Alteration/Dredge and Fill Permit SADF-22-05-016 for Jeffrey Rhoades, subject to the conditions listed in the staff report.**
District 3