

Board of County Commissioners

**Shoreline
Alteration/Dredge and Fill Permit
Application**

SADF-16-11-015

Applicant: Karen M Ashton Trust

March 7, 2017



Location Map

1641 Overlook Road

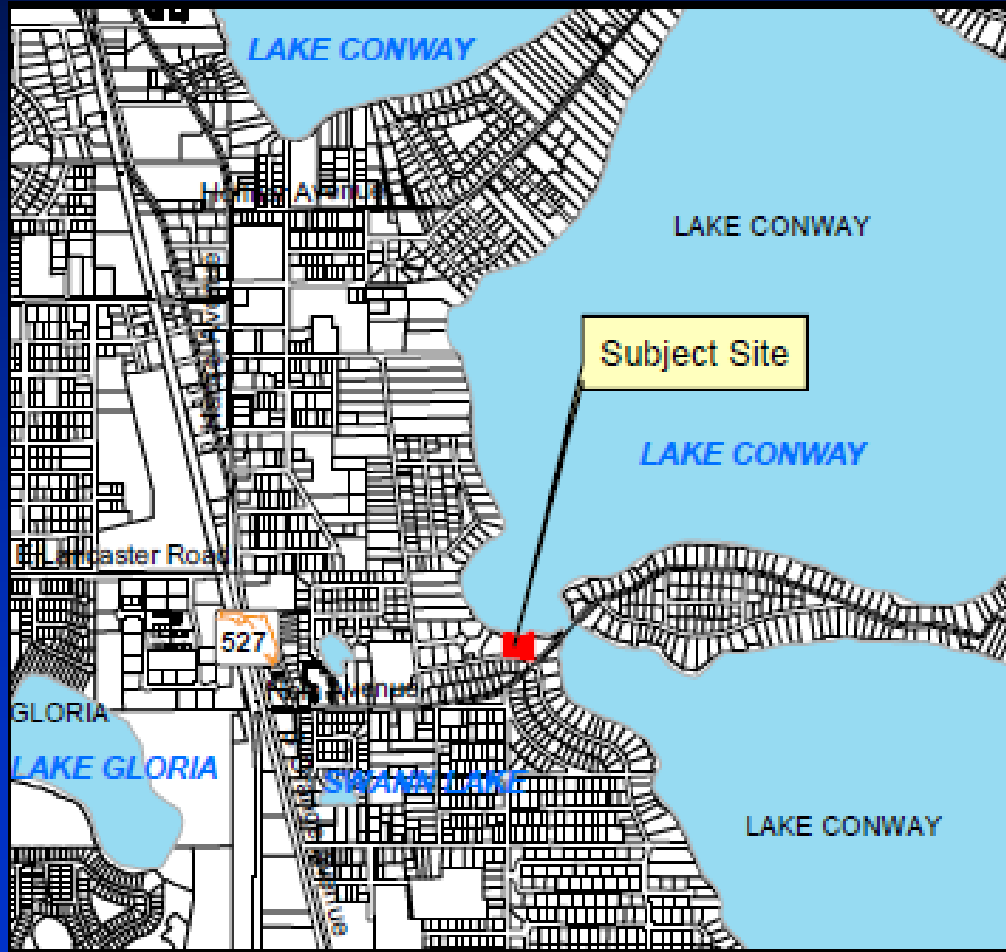

25-23-29-5884-10-020



Aerial

1641 Overlook Road



25-23-29-5884-10-020



Existing Conditions



Site Plan

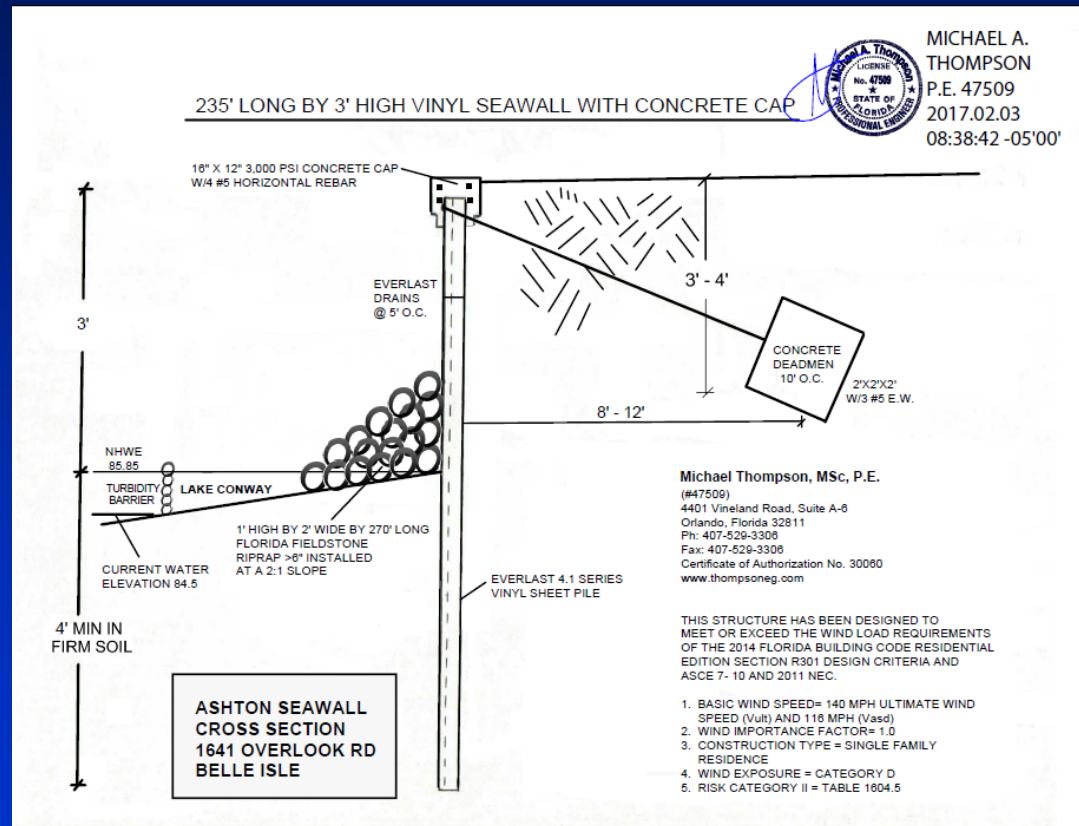
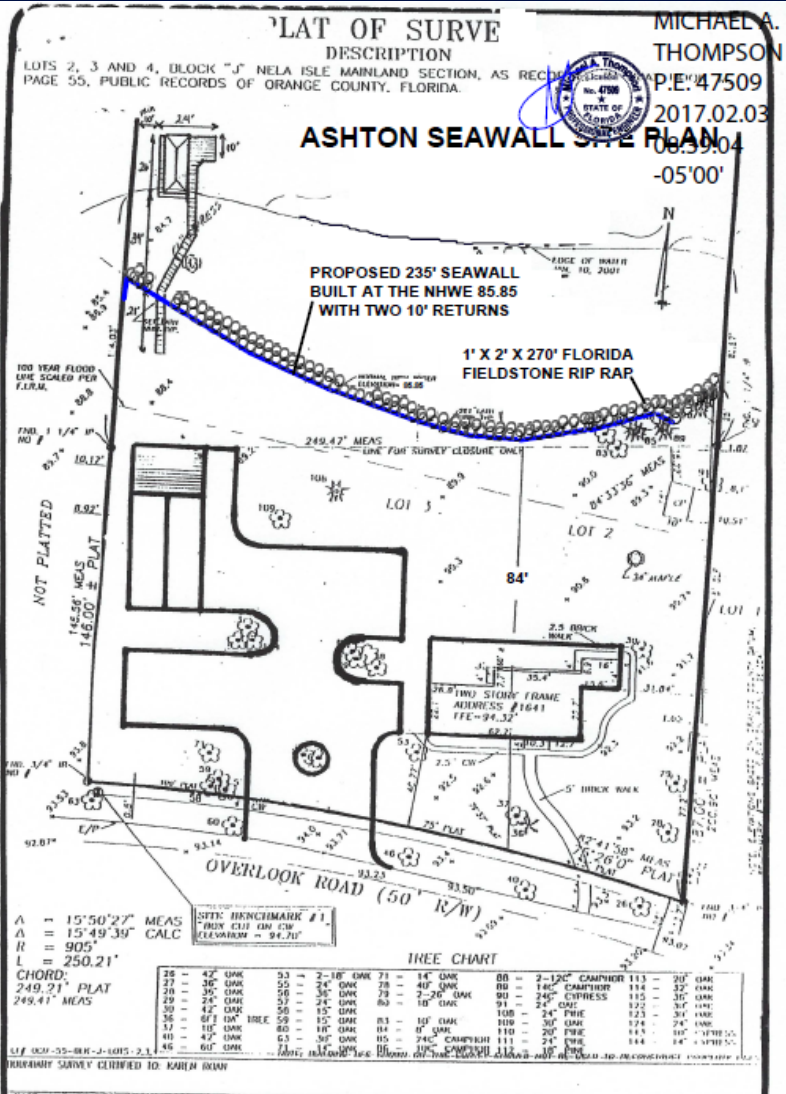



Considerations

- Reviewed the project in accordance with Chapter 15, Article VI. Pumping and Dredging Control and Chapter 33, Article II. Lake Conway Water and Navigation Control District.
- There is an existing seawall to the east.
- The current shoreline is experiencing significant erosion.
- EPD is requesting rip-rap and plantings.



Action Requested

- Approval of the Shoreline Alteration/Dredge and Fill Permit Application (SADF-16-11-015) for Karen M. Ashton Trust, subject to the conditions listed in the staff report. District 3.