

Board of County Commissioners

**Shoreline
Alteration/Dredge and Fill Permit
Application**

SADF-17-03-002

Applicant: Javier Sanchez

May 9, 2017



Location Map

3025 Carmia Drive

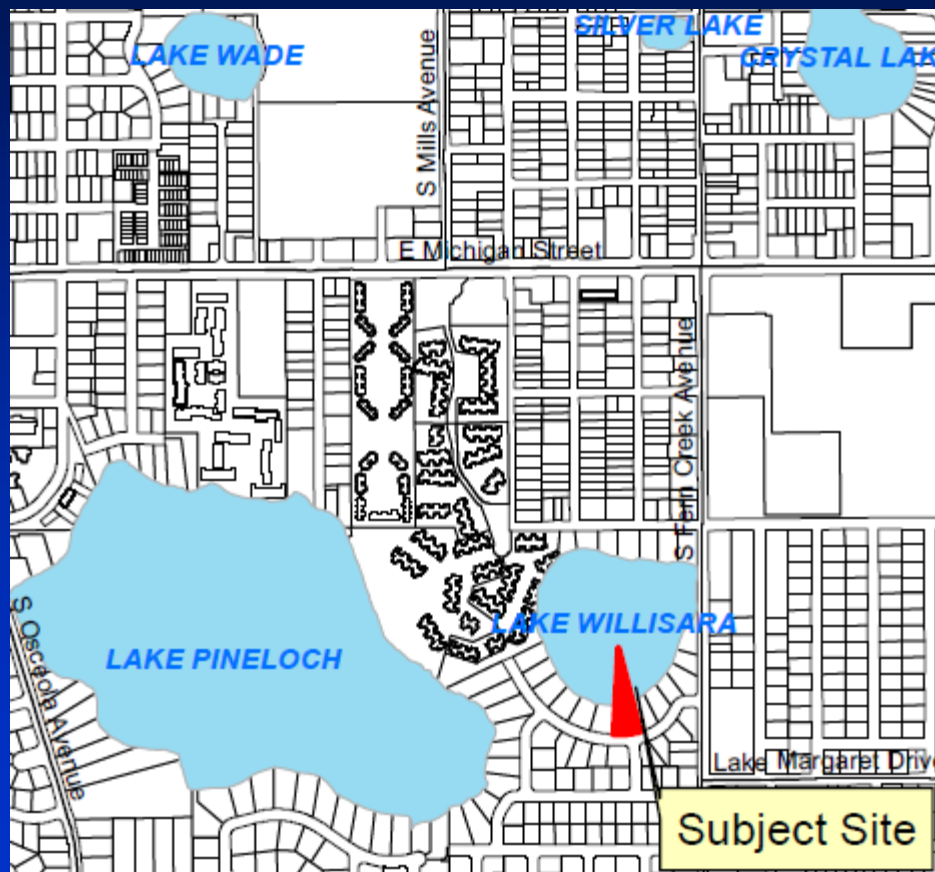

12-23-29-8076-01-010



Aerial

3025 Carmia Drive



12-23-29-8076-01-010



Existing Conditions – west side of dock



Site Plan

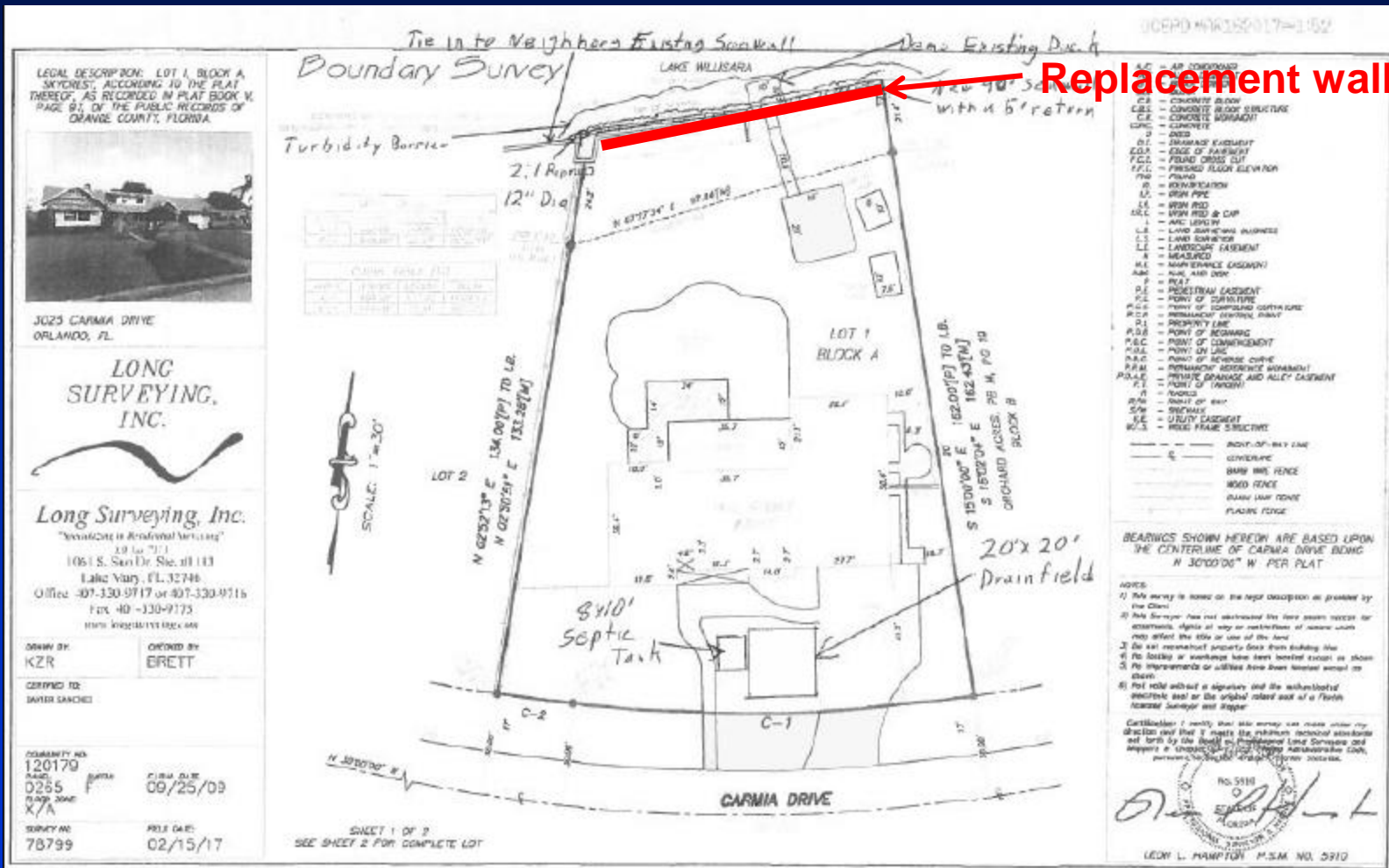



Considerations

- Reviewed in accordance with Chapter 15, Article VI. Pumping and Dredging Control.
- There is an existing seawall on the adjacent property to the west.
- The current wooden seawall needs to be replaced.
- EPD is requesting rip rap and plantings waterward of the new wall.



Action Requested

- Approval of the Shoreline Alteration/Dredge and Fill Permit Application (SADF-17-03-002) for Javier Sanchez, subject to the conditions listed in the staff report. District 3.