



**Board of County Commissioners**

**Shoreline Alteration/Dredge and Fill  
Permit Application**

**SADF-17-03-000**

**Applicant: Charles Gullivan**

**May 9, 2017**



# Location Map

20 Pine Street



Parcel ID: 17-23-28-9336-30-380



# Aerial

20 Pine Street

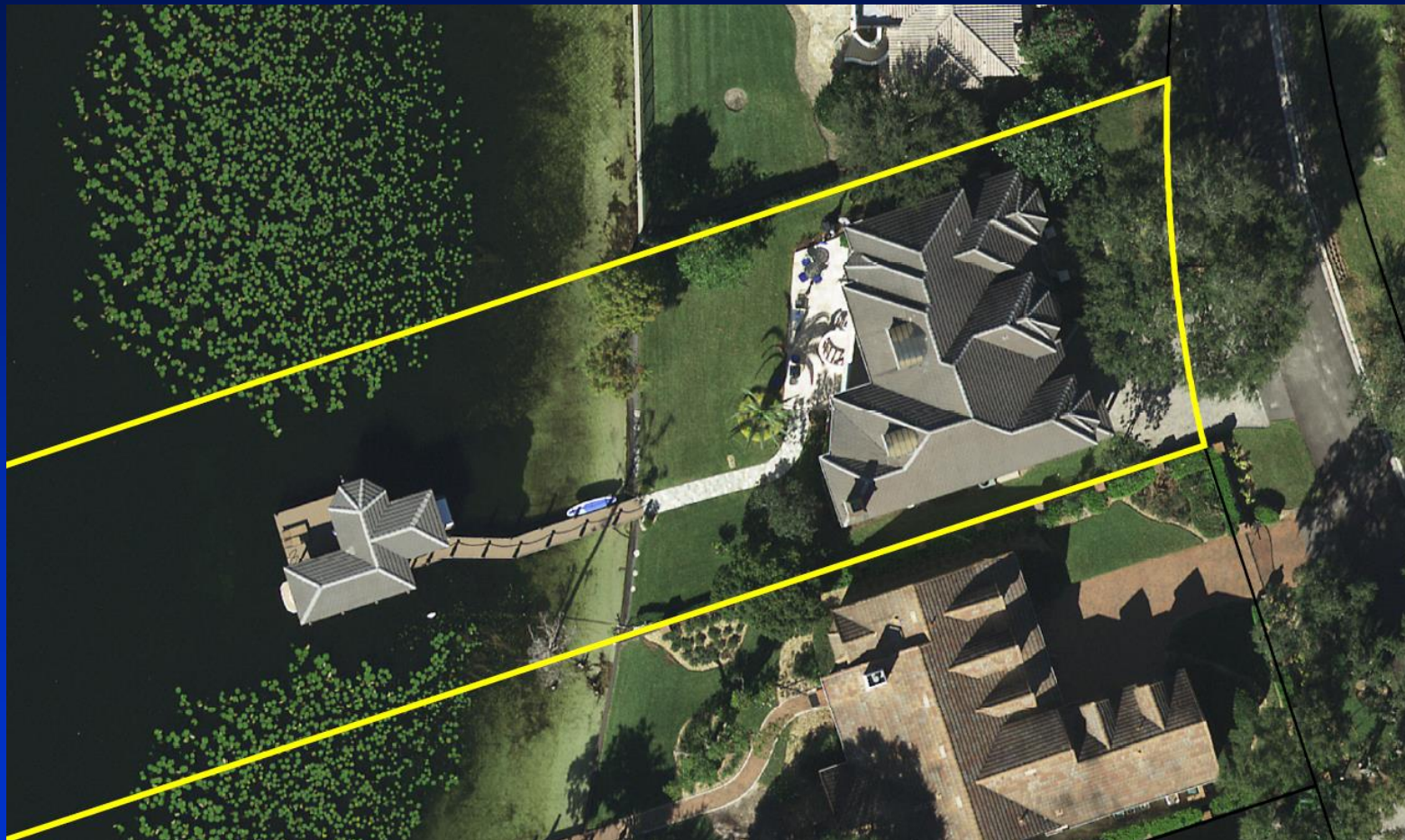

Parcel ID: 17-23-28-9336-30-380



# Existing Conditions

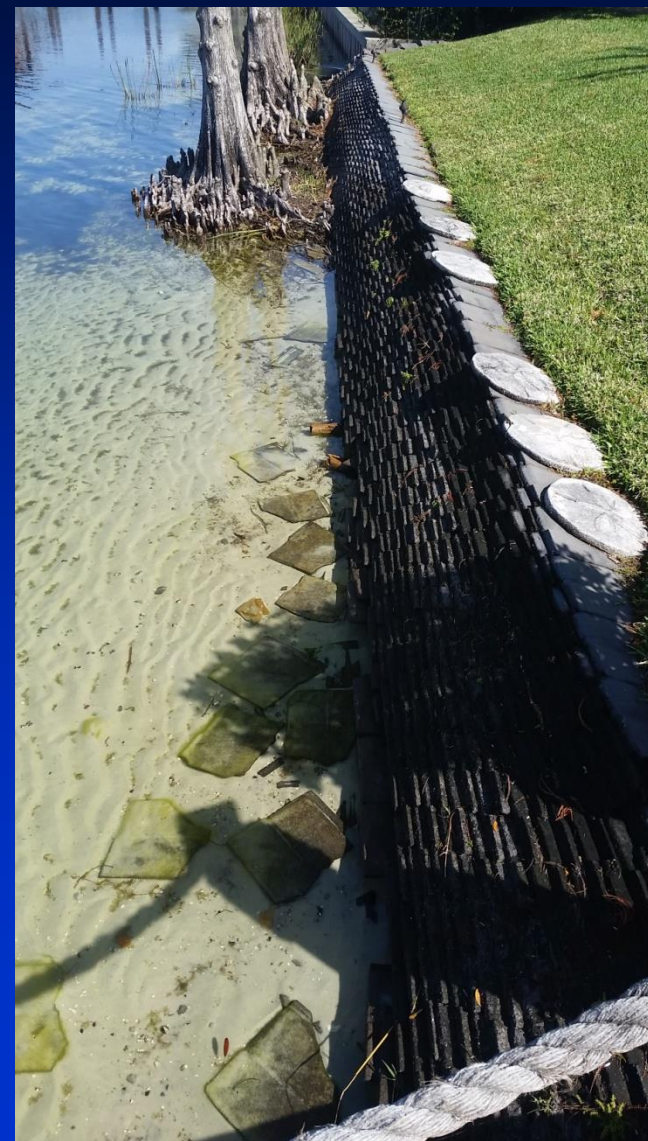



# Site Plan

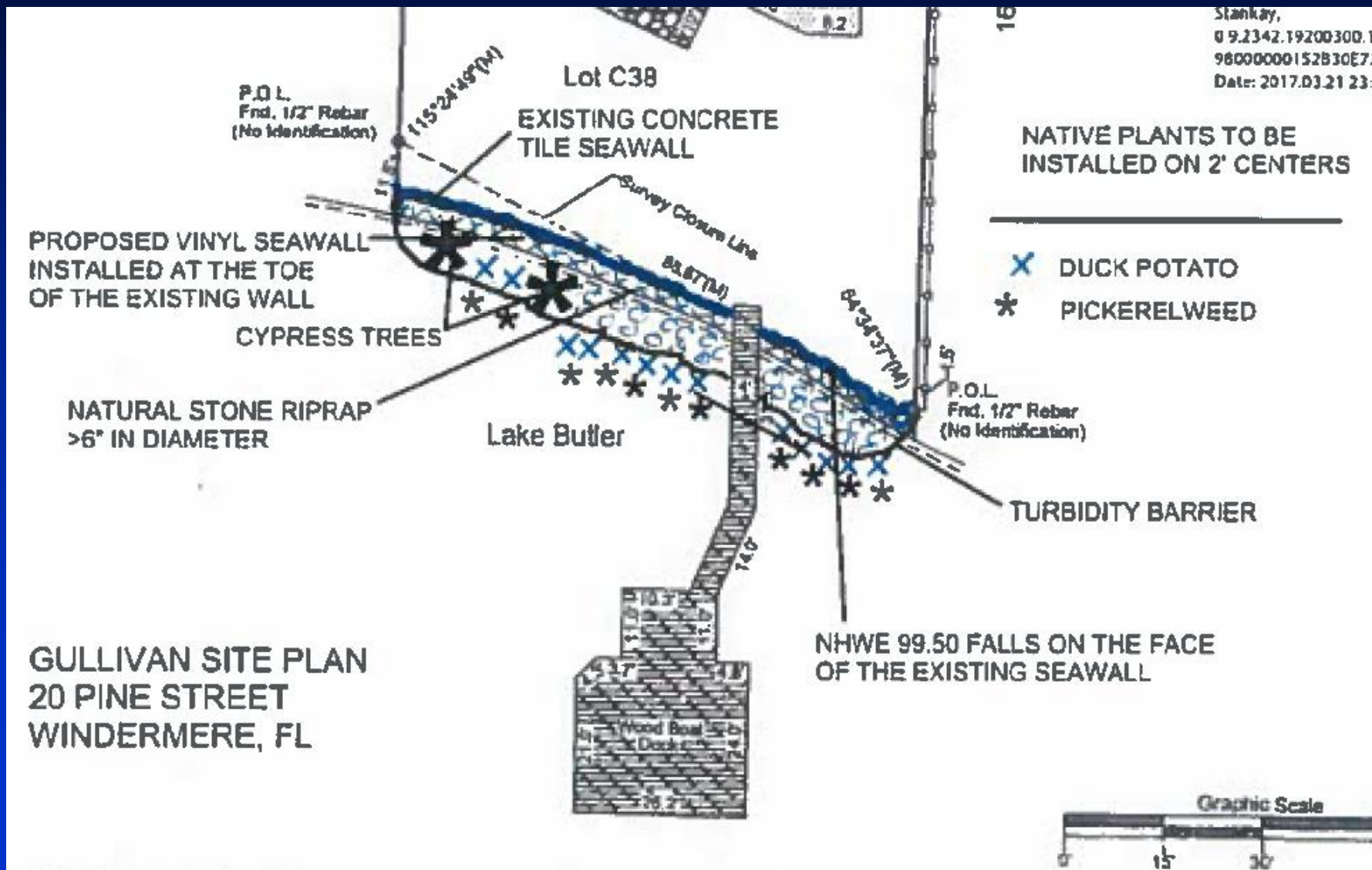



# Considerations

- Reviewed the project in accordance with Chapter 33, Article VI.
- Existing seawall needs replacement.
- Seawalls exist on both adjacent properties.
- Rip rap and native aquatic plantings to be installed waterward of the new seawall.



## Action Requested

- Approval of the Shoreline Alteration/Dredge and Fill Permit Application (SADF-17-03-000) for Charles Gullivan, subject to the conditions listed in the staff report. District 1.