



## Interoffice Memorandum

**DATE:** June 19, 2017

**TO:** Mayor Teresa Jacobs  
-AND-  
Board of County Commissioners

**FROM:** Jon V. Weiss, P.E., Director  
Community, Environmental and Development  
Services Department

**CONTACT PERSON:** John Smogor, Chairman  
Development Review Committee  
Planning Division  
(407) 836-5616

**SUBJECT:** July 11, 2017 – Public Hearing  
Eric Warren, Poulos & Bennett, LLC  
Springhill PD / Springhill Phases 1B-2, 1B-3, 1B-4, and 1B-5  
PSP Case # PSP-16-09-318 / District 1

This Preliminary Subdivision Plan (PSP) is a request to subdivide and construct 156 single-family detached dwelling units and 64 single-family attached dwelling units on 69.2 acres.

The request also includes the following waivers from Orange County Code:

1. A waiver is requested from Section 34-152(c) to allow lots 191-222 and lots 374-381 to front a new, park or open space, etc., in lieu of the 20 foot access to a dedicated public paved street. Legal access to these lots will be through an ingress/egress easement and/or alley tract.
2. A waiver is requested from Section 38-1382(h)(4) to allow alley tracts in lieu of easements.
3. A waiver is requested from Section 38-1384(g)(2) to allow alley tracts in lieu of easements.
4. A waiver is requested from Section 38-1384(i) to allow alley tracts in lieu of easements.
5. A waiver is requested from Section 38-1388(e)(6) to allow alley tracts in lieu of easements.

The application for this request is subject to the requirements of Article X, Chapter 2, Orange County Code, as may be amended from time to time, which mandates the disclosure of expenditures related to the presentation of items or lobbying of items before the BCC. A copy will be available upon request to the DRC Office.

Supporting documentation for this request can be accessed through the County's FastTrack site, located at:

[https://fasttrack.ocfl.net/OnlineServices/DC\\_DevelopmentReviewCommittee.aspx](https://fasttrack.ocfl.net/OnlineServices/DC_DevelopmentReviewCommittee.aspx)

**ACTION REQUESTED:**    **Make a finding of consistency with the Comprehensive Plan (CP) and approve the Springhill PD / Springhill Phases 1B-2, 1B-3, 1B-4, and 1B-5 Preliminary Subdivision Plan (PSP) dated "Received April 26, 2017", subject to the conditions of approval listed under the DRC Recommendation in the Staff Report. District 1**

JVW/JS/sfv  
Attachments

**CASE # PSP-16-09-318**

Commission District # 1

**1. REQUEST**

This Preliminary Subdivision Plan (PSP) is a request to subdivide and construct 156 single-family detached dwelling units and 64 single-family attached dwelling units on 69.2 acres.

The request also includes the following waivers from Orange County Code:

1. A waiver is requested from Section 34-152(c) to allow lots 191-222 and lots 374-381 to front a mew, park or open space, etc., in lieu of the 20 foot access to a dedicated public paved street. Legal access to these lots will be through an ingress/egress easement and/or alley tract.
2. A waiver is requested from Section 38-1382(h)(4) to allow alley tracts in lieu of easements.
3. A waiver is requested from Section 38-1384(g)(2) to allow alley tracts in lieu of easements.
4. A waiver is requested from Section 38-1384(i) to allow alley tracts in lieu of easements.
5. A waiver is requested from Section 38-1388(e)(6) to allow alley tracts in lieu of easements.

**2. PROJECT ANALYSIS**

- |                       |   |
|-----------------------|---|
| A. Location:          | South of Flamingo Crossings Boulevard and West of Avalon Road   |
| B. Parcel ID:         | 17-24-27-0000-00-009 (a portion of);<br>07-24-27-0000-00-008 (a portion of)   |
| C. Total Acres:       | 69.2  |
| D. Water Supply:      | Orange County Utilities   |
| E. Sewer System:      | Orange County Utilities   |
| F. Schools:           | Keene's Crossing ES – Capacity: 859 / Enrollment: 1,002<br>Bridgewater MS – Capacity: 1,176 / Enrollment: 1,826<br>West Orange HS – Capacity: 3,276 / Enrollment: 4,340 |
| G. School Population: | 95  |
| H. Parks:             | Summerport Park - 9.4 Miles   |

I. Proposed Uses: 220 Single-Family Residential Dwelling Units

J. Site Data: Parcel 39 (Garden Home)

Maximum Building Height: 45' (3-stories)

Minimum Living Area: 1,200 sq. ft.

Building Setbacks:

15' Front

4' Side

20' Rear

10' Side Street

7' Front Porch

Parcel 40 (Village Home District)

Maximum Building Height: 45' (3-stories)

Minimum Living Area: 1,000 sq. ft.

Building Setbacks:

15' Front

4' Side

20' Rear

10' Side Street

7' Front Porch

Parcel 42a (Garden Home)

Maximum Building Height: 45' (3-stories)

Minimum Living Area: 1,200 sq. ft.

Building Setbacks:

15' Front

4' Side

20' Rear

10' Side Street

7' Front Porch

Parcel 44a (Estate)

Maximum Building Height: 45' (3-stories)

Minimum Living Area: 1,500 sq. ft.

Building Setbacks:

20' Front

5' Side

25' Rear

10' Side Street

10' Front Porch

Townhomes

Maximum Building Height: 55' (4-stories)

Minimum Living Area: 1,000 sq. ft.

Building Setbacks:

15' Front

4' Side

14' Rear

10' Side Street

7' Front Porch

K. Fire Station: 32 - 14932 E. Orange Lake Blvd.

L. Transportation: Avalon Road (CR 545): A Village H Horizon West Road Network Agreement for C.R. 545 among Orange County and Signatory Owners was approved by the Board of County Commissioners on 2/12/2013 and recorded at OR Book/Page 10525/6172. The Agreement provides for the dedication of right-of-way, design, engineering, permitting, mitigation and construction of C.R. 545 to four lanes in four phases according to specific trip allocations and performance thresholds. Concurrency Vesting shall be provided pursuant to Table 1 based on achieved thresholds of the road improvements. Conveyance shall be by general warranty deed at no cost to the County prior to each phase of roadway construction. The Owners will receive Road Impact Fee Credits in Road Impact Fee Zone 4 for the lesser of (a) 95% of the actual, reasonable unreimbursed sums incurred by Signatory Owners for permitting, design, mitigation, inspection and construction expense exclusive of enhanced landscaping and street lighting or (b) 60% of the countywide average total cost of road construction per lane mile. This agreement was negotiated based on the approved Horizon West Global Road Term Sheet.

Avalon Road (CR 545): First Amendment to Village H Horizon West Road Network Agreement ("Spring Grove") was approved by the BCC on December 16, 2014 and recorded at OR Book/Page 10851/0626. Under the terms of the First Amendment, a portion of the Zanzibar property is removed from the area covered under the Village H Road Network Agreement. This portion lies within the Town Center rather than within Village H and was included in the original Agreement in error.

Avalon Road (CR 545): Village H Road Network Second Amendment was approved by the BCC on January 27, 2105 and recorded at OR Book/Page 10870/7689. Under the terms of the Second Amendment, Performance Threshold 2 and Performance Threshold 3 in Section 6 are amended to revise the timing of the Participating Owners' obligations under the Performance Thresholds as shown in the revised Table 1.

To demonstrate concurrency entitlements have been met for this project the developer must provide an Assignment of Vested Trips document concurrent with or prior to Preliminary Subdivision approval submittal, and obtaining a building permit. In addition, the Preliminary Subdivision Plan and each subsequent Development Plan must show a legend with trip allocations

### **3. COMPREHENSIVE PLAN**

The property's Future Land Use Map (FLUM) designation is Village (V) (Horizon West – Garden Home District / Village Home District / Estate District / Townhome District) within the Village H SAP of Horizon West. The request is consistent with the Comprehensive Plan.

### **4. ZONING**

PD (Planned Development District) (Springhill PD)

### **5. REQUESTED ACTION:**

Approval subject to the following conditions:

1. Development shall conform to the Spring Hill PD Land Use Plan; Orange County Board of County Commissioners (BCC) approvals; Spring Hill Phase 1B-2, 1B-3, 1B-4 & 1B-5 Preliminary Subdivision Plan dated "Received April 26, 2017," and to the conditions of approval listed below. Development based upon this approval shall comply with all applicable federal, state, and county laws, ordinances, and regulations, which are incorporated herein by reference, except to the extent any applicable county laws, ordinances, or regulations are expressly waived or modified by these conditions, or by action approved by the BCC, or by action of the BCC. In the event of a conflict or inconsistency between a condition of approval of this preliminary subdivision plan and the preliminary subdivision plan dated "Received April 26, 2017," the condition of approval shall control to the extent of such conflict or inconsistency.

2. This project shall comply with, adhere to, and not deviate from or otherwise conflict with any verbal or written promise or representation made by the applicant (or authorized agent) to the Board of County Commissioners ("Board") at the public hearing where this development received final approval, where such promise or representation, whether oral or written, was relied upon by the Board in approving the development, could have reasonably been expected to have been relied upon by the Board in approving the development, or could have reasonably induced or otherwise influenced the Board to approve the development. In the event any such promise or representation is not complied with or adhered to, or the project deviates from or otherwise conflicts with such promise or representation, the County may withhold (or postpone issuance of) development permits and / or postpone the recording of (or refuse to record) the plat for the project. For purposes of this condition, a "promise" or "representation" shall be deemed to have been made to the Board by the applicant (or authorized agent) if it was expressly made to the Board at a public hearing where the development was considered and approved.
3. Pursuant to Section 125.022, Florida Statutes, issuance of this development permit by the County does not in any way create any rights on the part of the applicant to obtain a permit from a state or federal agency and does not create any liability on the part of the County for issuance of the permit if the applicant fails to obtain requisite approvals or fulfill the obligations imposed by a state or federal agency or undertakes actions that result in a violation of state or federal law. Pursuant to Section 125.022, the applicant shall obtain all other applicable state or federal permits before commencement of development.
4. Developer / Applicant has a continuing obligation and responsibility from the date of approval of this preliminary plan to promptly disclose to the County any changes in ownership, encumbrances, or other matters of record affecting the property that is subject to the plan, and to resolve any issues that may be identified by the County as a result of any such changes. Developer / Applicant acknowledges and understands that any such changes are solely the Developer's / Applicant's obligation and responsibility to disclose and resolve, and that the Developer's / Applicant's failure to disclose and resolve any such changes to the satisfaction of the County may result in the County not issuing (or delaying issuance of) development permits, not recording (or delaying recording of) a plat for the property, or both.
5. Property that is required to be dedicated or otherwise conveyed to Orange County (by plat or other means) shall be free and clear of all encumbrances, except as may be acceptable to County and consistent with the anticipated use. Owner / Developer shall provide, at no cost to County, any and all easements required for approval of a project or necessary for relocation of existing easements, including any existing facilities, and shall be responsible for the full costs of any such relocation prior to Orange County's acceptance of the conveyance. Any encumbrances that are discovered after approval of a PD Land Use Plan shall be the responsibility of Owner / Developer to release and relocate, at no cost to County, prior to County's acceptance of conveyance. As

part of the review process for construction plan approval(s), any required off-site easements identified by County must be conveyed to County prior to any such approval, or at a later date as determined by County. Any failure to comply with this condition may result in the withholding of development permits and plat approval(s).

6. A current Phase One Environmental Site Assessment (ESA) and current title opinion shall be submitted to the County for review as part of any Construction Plan submittal and must be approved prior to Construction Plan approval for any streets and/or tracts anticipated to be dedicated to the County and/or to the perpetual use of the public.
7. A Municipal Service Benefit Unit (MSBU) shall be established for the standard operation and maintenance of street lighting inventory including leasing, fuel, and energy costs for this project. Street lighting fixtures, poles, and luminaries used in this project shall be selected from the approved inventory list supplied by the Orange County Comptroller. Street lighting fixtures, poles, and luminaries used in this project shall be supplied and installed by the utility company that services the area of the project, as authorized by law or agreement, and thereafter maintains the street lighting inventory. The developer shall obtain approval of the street lighting fixtures, poles, and luminaries from the Orange County Comptroller Special Assessments Department via a "Letter of Commitment" prior to the installation of the street lighting fixtures, poles, and luminaries and prior to the plat being recorded by Orange County Comptroller Official Records section. All installation costs and street lighting operational costs prior to the effective date of the MSBU approval by the Orange County Board of County Commissioners shall be the sole responsibility of the developer.
8. A mandatory pre-application/sufficiency review meeting for the plat shall be required prior to plat submittal, but after approval of the site construction plans. The applicant shall resolve, to the County's satisfaction, all items identified in the pre-application/ sufficiency review meeting prior to formal submittal of the plat to the County.
9. The stormwater management system shall be designed to retain the 100-year/24-hour storm event onsite, unless documentation with supporting calculations is submitted which demonstrates that a positive outfall is available. If the applicant can show the existence of a positive outfall for the subject basin, then in lieu of designing for the 100-year/24-hour storm event, the developer shall comply with all applicable state and local stormwater requirements and regulations. An emergency high water relief outfall shall be provided to assure overflow does not cause flooding of surrounding areas.
10. Roads and drainage system(s), including any retention pond(s), will be owned and maintained by Orange County with a Municipal Service Benefit Unit (MSBU) established for stormwater system functionality. Routine maintenance, if not provided by the Homeowners' Association, shall be the responsibility of the County.

11. As proof of satisfaction of the project's transportation concurrency obligations, and in compliance with that certain Village H.Road Network Agreement recorded at O.R. Book 10525, Page 6172, Public Records of Orange County, Florida, the developer must provide a valid Assignment of Vested Trips document together with the applicable Confirmation Letter issued by Orange County, concurrently with or prior to Preliminary Subdivision Plan/Development Plan submittal. In addition, the Preliminary Subdivision Plan and each subsequent Development Plan must show a legend with trip allocations by parcel identification number and phase of the development.
12. Prior to or concurrently with the County's approval of the plat, documentation shall be provided from Orange County Public Schools that this project is in compliance with the Capacity Enhancement Agreement. Unless the property is otherwise vested or exempt, the applicant shall be subject to school concurrency and required to go through the review process prior to platting.
13. Prior to commencement of any earth work or construction, if one acre or more of land will be disturbed, the developer shall provide a copy of the completed National Pollutant Discharge Elimination System (NPDES) Notice of Intent (NOI) form for stormwater discharge from construction activities to the Orange County Environmental Protection Division, NPDES Administrator. The original NOI form shall be sent to the Florida Department of Environmental Protection by the developer.
14. Unless a Conservation Area Impact (CAI) permit is approved by Orange County consistent with Orange County Code Chapter 15, Article X, "Wetland Conservation Areas", prior to Construction Plan approval, no conservation area or buffer encroachments shall be permitted. Approval of this plan does not authorize any direct or indirect conservation area impacts.
15. The site shall be stabilized following grubbing, clearing, earth work or mass grading to establish a dense stand of grass, or shall incorporate other approved Best Management Practices, on all disturbed areas if development does not begin within 7 days. Final stabilization shall achieve a minimum of seventy percent (70%) coverage of the disturbed land area and shall include a maintenance program to ensure minimum coverage survival and overall site stabilization until site development. Prior to clearing or grubbing, or approval of mass grading or constructions plans a letter of credit or cash escrow acceptable to the County shall be submitted to guarantee the required site stabilization and maintenance of all disturbed areas. The County Engineer shall establish the amount of the letter of credit or cash escrow.
16. Where public gravity main will be located within alleyways, the distance from garage to garage shall be a minimum of 38 feet. To meet this requirement, the rear setback for Lots labeled 216 to 222 and 374 to 381 on the PSP shall be a minimum of 9 feet from the property line (19 feet from centerline of the alley) based on the alley configuration shown in the PSP.

17. The plat and the Conditions, Covenants, and Restrictions (CC&Rs) for this project shall notify homeowners of the following: Homeowners own and maintain their individual water and reclaimed water services which extend to their homes from public water meters located adjacent to public road right-of-way. The privately-owned water and reclaimed water services for the Lots numbered 191 to 222 and 374 to 381 on the PSP extend to these units through HOA-owned tracts. The owners of these lots shall be granted access to HOA-owned tracts for the purpose of maintaining their water services.
18. At least thirty (30) days prior to construction plan submittal, the applicant shall submit a Master Utility Plan (MUP) for the PSP, including hydraulically dependent parcels outside the PSP boundaries; such MUP shall include supporting calculations showing that the PSP-level MUP is consistent with the approved MUP for the Village, or shall include an update to the Village MUP to incorporate any revisions. The MUP(s) must be approved prior to construction plan approval.
19. All home designs/types proposed for this PSP shall be submitted to the County for setback & architectural review a minimum of 90 days prior to model home requests and/or permitting.
20. New streets which are an extension of or in alignment with existing streets shall bear the same name as that borne by such existing streets.
21. Pole signs and billboards shall be prohibited. Ground and fascia signs shall comply with Chapter 31.5 of the Orange County Code.
22. The lot grading plan for 32'-foot wide lots (and similar narrow lots) shall include design features to ensure positive drainage from the side yard to the front roadway or rear alley. These design features may include:
  - a. A/C units on same side of homes so that A/C units are not located adjacent to each other;
  - b. A/C units on same side placed at high elevation point of side yard so that drainage flows away from the A/C units to the front roadway or rear alley;
  - c. A/C units located behind the home when the garage is detached from the home with courtyard; and/or
  - d. Other lot grading plan features approved by the County Engineer.
23. A waiver from Orange County Code Section 34-152(c) is granted to allow lots 191-222 and lots 374-381 to front a mew, park or open space, etc., in lieu of the 20 foot access to a dedicated public paved street. Legal access to these lots will be through an ingress/egress easement and/or alley tract.

- 24. A waiver from Orange County Code Section 38-1382(h)(4) is granted to allow alley tracts in lieu of easements.
- 25. A waiver from Orange County Code Section 38-1384(g)(2) is granted to allow alley tracts in lieu of easements.
- 26. A waiver from Orange County Code Section 38-1384(i) is granted to allow alley tracts in lieu of easements.
- 27. A waiver from Orange County Code Section 38-1388(e)(6) is granted to allow alley tracts in lieu of easements.

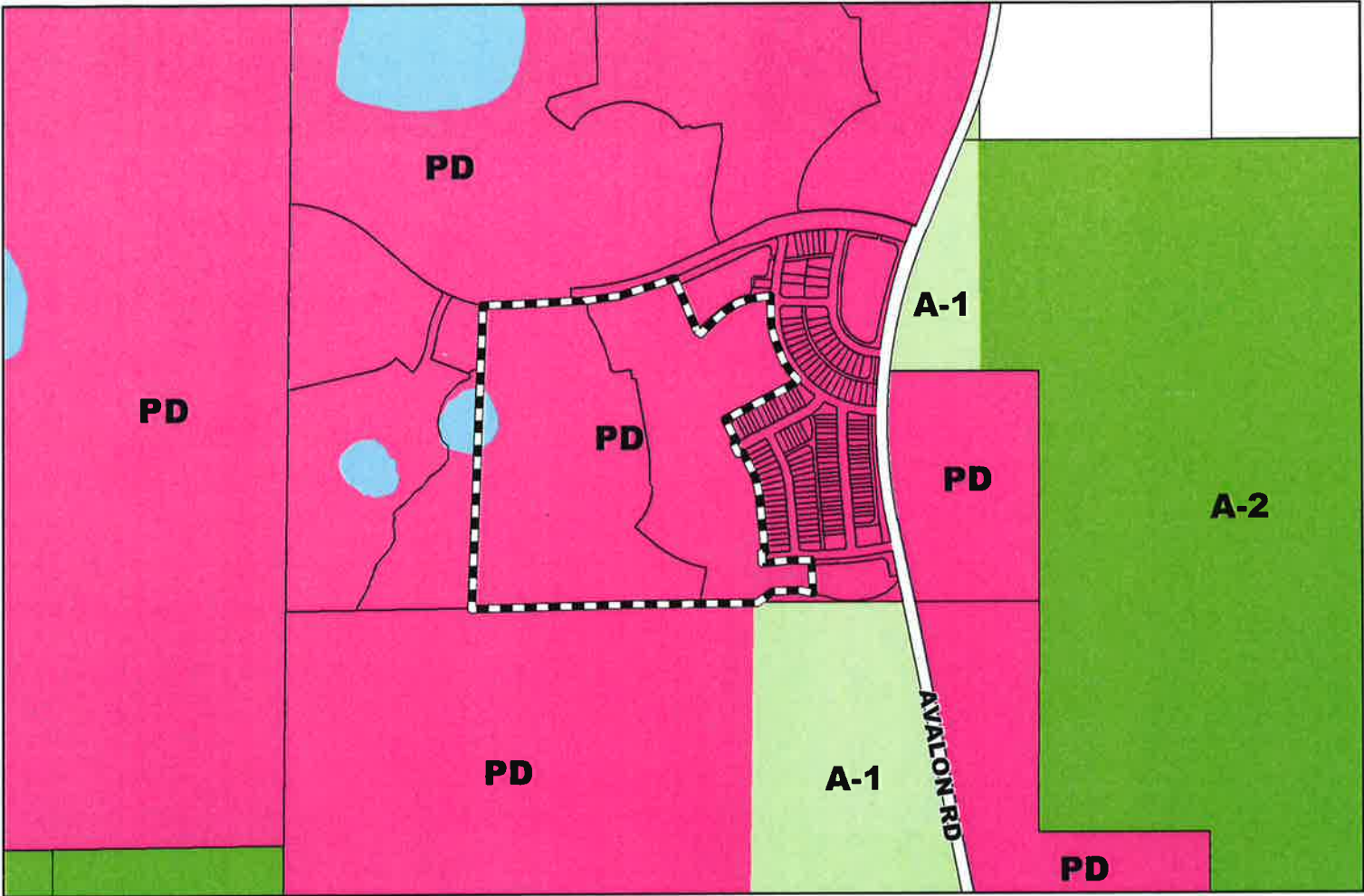

### Zoning

**ZONING:** PD (Planned Development District)  
(Springhill PD)

**APPLICANT:** Poulos & Bennett, LLC

**LOCATION:** South of Seidel Road /  
West of Avalon Road

**TRACT SIZE:** 69.20 gross acres

**DISTRICT:** #1

**S/T/R:** 17/24/27; 07/24/27

1 inch = 1,000 feet

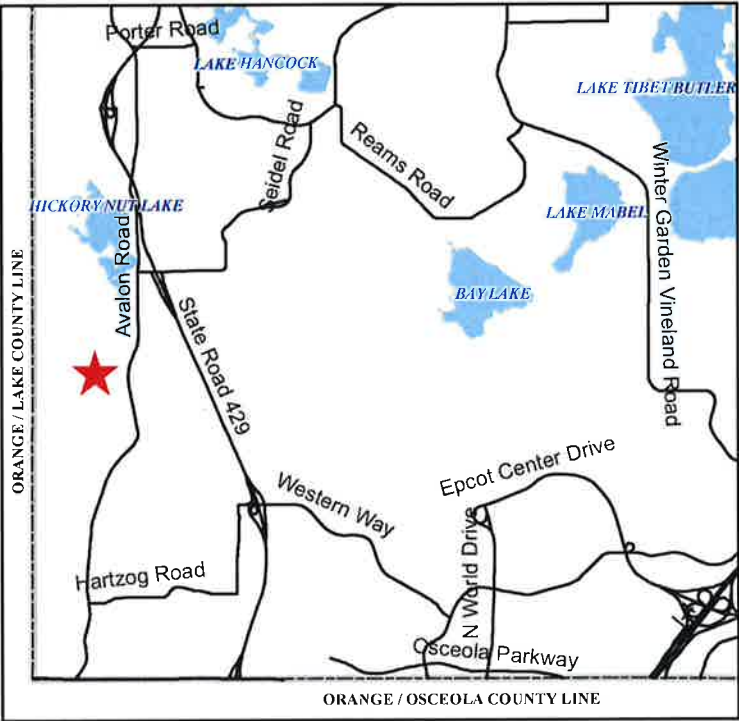

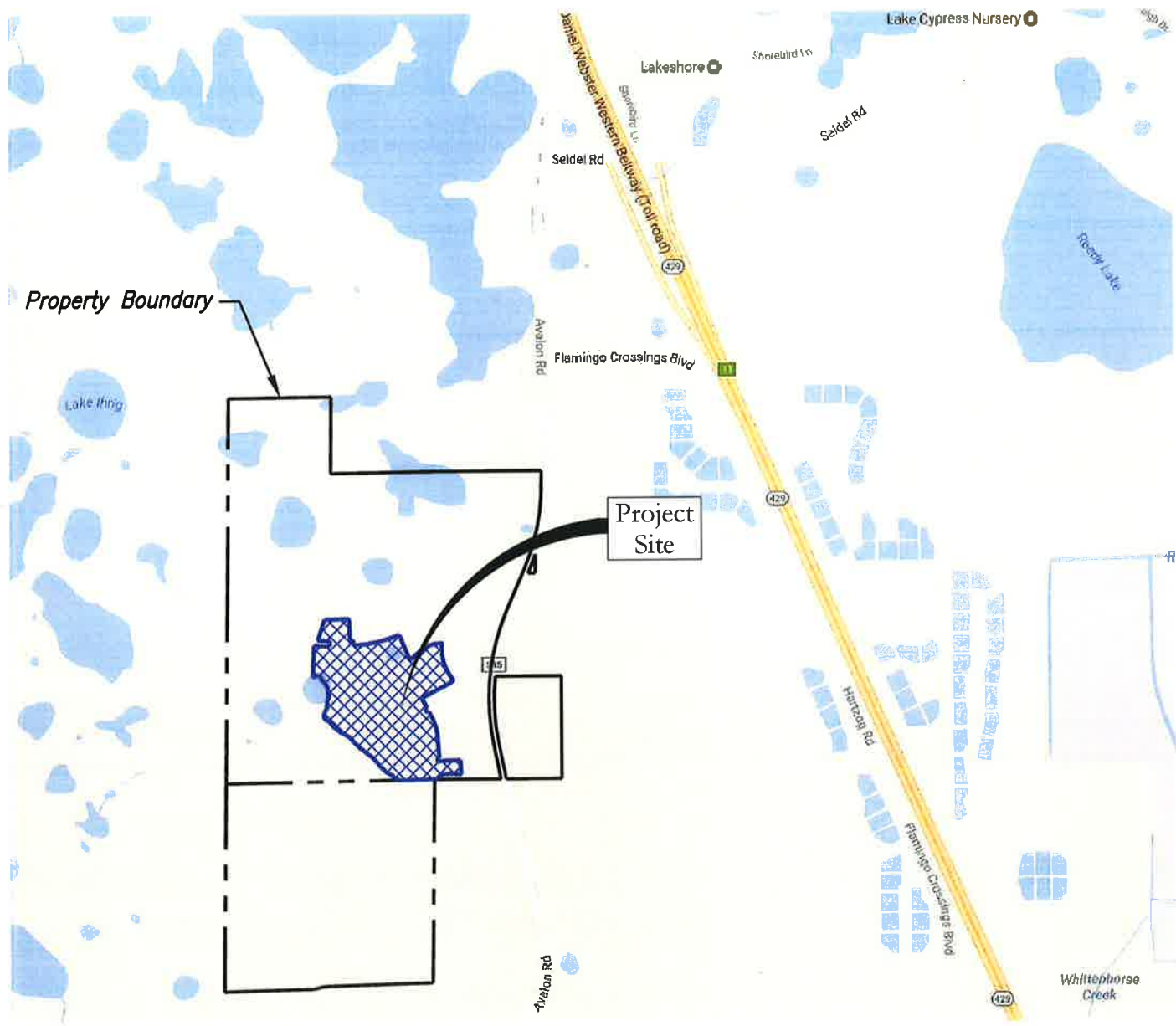

Location Map  
**Spring Hill Phase 1B-2, 1B-3, 1B-4, 1B-5 PSP**

April 17, 2017  
 P & B Job No.: 12-083

2602 E. Livingston St.  
 Orlando, Florida 32803-407-487-2594

**POULOS & BENNETT**

www.poulosandbennett.com  
 Certificate of Authorization No. 28567

1000 0 1000 2000  
 SCALE IN FEET  
**Exhibit 1**

# DEVELOPMENT INFORMATION

## GENERAL

ZONING	PD
TOTAL NUMBER OF UNITS (OVERALL PD)	1,334
TOTAL NUMBER OF UNITS (PD PARCELS WITHIN THIS PSP)	220
PROPOSED UNITS FOR THIS PSP	220
TOTAL GROSS ACRES	69.20
TOTAL WETLAND ACRES	14.89
TOTAL WETLAND IMPACTS	0.38
TOTAL WETLAND REMAINING	14.51
TOTAL LAKE/WATER BODY	0.00
GREENBELT TRACTS	0.00
UPLAND BUFFERS	1.16
TOTAL DEVELOPABLE ACRES	53.53
TOTAL DRAINAGE TRACT PROVIDED	4.78
REQUIRED PUBLIC PARK (7.5%)	3.98
APF RIGHT-OF-WAY PROVIDED	0.48
NET DEVELOPABLE ACRES	44.29
NET DENSITY	4.97

Note: Acreages are approximate until conservation area impact permit is issued.

## SITE / LOT DATA

	PARCEL 39 GARDEN HOME	PARCEL 40 VILLAGE HOME DISTRICT	PARCEL 42a GARDEN HOME	PARCEL 44a ESTATE	TOWN HOMES [9]
PD APPROVED UNITS	194	103	233	18	(9)
PREVIOUS DEVELOPMENT	0	62	43	0	(9)
PROPOSED UNITS	0	41	161	18	(9)
FUTURE DEVELOPMENT	194	0	29	0	
MAX BUILDING HEIGHT	45' (3 STORIES)	45' (3 STORIES)	45' (3 STORIES)	45' (3 STORIES)	55' (4 STORIES)
MIN. LOT AVERAGE SIZE (REQUIRED)	45' (3 STORIES)	45' (3 STORIES)	45' (3 STORIES)	45' (3 STORIES)	55' (4 STORIES)
MIN. LOT AVERAGE SIZE (REQUIRED)	3,840 SF (5)	3,840 SF (5)	3,840 SF (5)	10,000 SF	1,600
MIN. LOT AVERAGE SIZE (REQUIRED)	3,840 SF	3,840 SF	3,840 SF	10,000 SF	1,600
MIN LOT WIDTH (ALLOWED)	32' (5)	32' (5)	32' (5)	85'	16'
MIN LOT WIDTH (PROVIDED)	32'	32'	32'	85'	16'
MIN LOT DEPTH (ALLOWED)	110'	110'	110'	110'	100'
MIN LOT DEPTH (PROVIDED)	110'	110'	110'	110'	100'
MIN LOT DEPTH W/ALLEY (ALLOWED)	120'	120'	120'	120'	120' (90' (5)
MIN LOT DEPTH W/ALLEY (PROVIDED)	120'	120'	120'	N/A	90'
MIN. LIVING AREA	1,200 SF (1)	1,000 SF (1)	1,200 SF (1)	1,500 SF (1)	1,000 SF (1)
MAX LOT COVERAGE	65% (2)	65% (2)	65% (2)	65% (2)	75% (2)
SETBACKS (feet)					
FRONT PRIMARY	15' (3)	15' (3)	15' (3)	20' (3)	15'
PORCH	7' (5)	7' (5)	7' (5)	10'	7' (5)
REAR PRIMARY	20' (4)	20' (4)	20' (4)	25'	14' (4)
SIDE	4' (5)	4' (5)	4' (5)	5'	4' (5)
SIDE STREET	10'	10'	10'	10'	10'
LAKEFRONT FROM NHWE	50'	50'	50'	50'	50'
DRIVEWAYS SIDE LOT LINE	7'	7'	7'	2'	N/A

1. LIVING AREA IS DEFINED AS THE AREA THAT IS HEATED AND COOLED.
2. THE AREA OF THE FRONT PORCH IS NOT INCLUDED IN THE CALCULATION OF LOT COVERAGE.
3. FRONT LOADED GARAGE DOORS SHALL BE RECESSED A MINIMUM OF 30 FEET BEHIND THE NEAREST ADJACENT PLANE OF THE PRIMARY STRUCTURE. HOWEVER, WHEN A PORCH IN FRONT OF THE FORWARD-MOST PLANE OF THE STRUCTURE, WHICH MEETS THE MINIMUM STANDARDS OF SECTION 38-1384(d) IS PROVIDED, THE GARAGE DOOR SETBACK BEHIND THE NEAREST ADJACENT PLANE OF THE PRIMARY STRUCTURE MAY BE DECREASED TO 7 FEET. IN NO CASE SHALL FRONT LOADED GARAGE DOORS BE SETBACK LESS THAN 20 FEET FROM THE FRONT PROPERTY LINE.
4. GARAGES WITH DIRECT ACCESS FROM AN ALLEY SHALL BE SET BACK A MINIMUM OF 9 FEET FROM THE EDGE OF THE 20 FOOT ALLEY TRACT.
5. REFER TO PD WAIVERS TO ALLOW REDUCED SETBACKS AND DEVELOPMENT STANDARDS.
6. IF DETACHED UNITS ARE PROPOSED TO BE CONSTRUCTED IN THE TOWNHOME DISTRICTS, THE VILLAGE HOME STANDARDS AND GRANTED WAIVERS SHALL APPLY.
7. THE REQUIRED MINIMUM LOT WIDTH WILL BE REQUIRED TO BE MET AT THE PRIMARY SETBACK IF THERE IS NO PORCH AND AT THE PORCH SETBACK IF THERE IS A PORCH.
8. THE FUTURE DEVELOPMENT OF THIS PSP AS INDICATED ON THE PLAN WILL BE / CAN BE COMPLETED WITH THE UNIT COUNTS / DENSITIES AS SHOWN ON THE LUP.
9. IF TOWNHOMES ARE CONSTRUCTED WITHIN THE GARDEN HOME AND VILLAGE HOME DISTRICTS, THE TOWNHOME STANDARDS AND GRANTED WAIVERS SHALL APPLY.

## Site Data & Note Sheet

# Spring Hill Phase 1B-2, 1B-3, 1B-4, 1B-5 PSP

**POULOS & BENNETT**

2602 E. Livingston St.  
Orlando, Florida 32803-407-487-2594

www.poulosandbennett.com  
Certificate of Authorization No. 28567

Key Map



Legend

1. 1/27/21	ORANGE COUNTY
2. 1/27/21	ORANGE COUNTY
3. 1/27/21	ORANGE COUNTY
4. 1/27/21	ORANGE COUNTY
5. 1/27/21	ORANGE COUNTY
6. 1/27/21	ORANGE COUNTY
7. 1/27/21	ORANGE COUNTY
8. 1/27/21	ORANGE COUNTY
9. 1/27/21	ORANGE COUNTY
10. 1/27/21	ORANGE COUNTY
11. 1/27/21	ORANGE COUNTY
12. 1/27/21	ORANGE COUNTY
13. 1/27/21	ORANGE COUNTY
14. 1/27/21	ORANGE COUNTY
15. 1/27/21	ORANGE COUNTY
16. 1/27/21	ORANGE COUNTY
17. 1/27/21	ORANGE COUNTY
18. 1/27/21	ORANGE COUNTY
19. 1/27/21	ORANGE COUNTY
20. 1/27/21	ORANGE COUNTY
21. 1/27/21	ORANGE COUNTY
22. 1/27/21	ORANGE COUNTY
23. 1/27/21	ORANGE COUNTY
24. 1/27/21	ORANGE COUNTY
25. 1/27/21	ORANGE COUNTY
26. 1/27/21	ORANGE COUNTY
27. 1/27/21	ORANGE COUNTY
28. 1/27/21	ORANGE COUNTY
29. 1/27/21	ORANGE COUNTY
30. 1/27/21	ORANGE COUNTY
31. 1/27/21	ORANGE COUNTY
32. 1/27/21	ORANGE COUNTY
33. 1/27/21	ORANGE COUNTY
34. 1/27/21	ORANGE COUNTY
35. 1/27/21	ORANGE COUNTY
36. 1/27/21	ORANGE COUNTY
37. 1/27/21	ORANGE COUNTY
38. 1/27/21	ORANGE COUNTY
39. 1/27/21	ORANGE COUNTY
40. 1/27/21	ORANGE COUNTY
41. 1/27/21	ORANGE COUNTY
42. 1/27/21	ORANGE COUNTY
43. 1/27/21	ORANGE COUNTY
44. 1/27/21	ORANGE COUNTY
45. 1/27/21	ORANGE COUNTY
46. 1/27/21	ORANGE COUNTY
47. 1/27/21	ORANGE COUNTY
48. 1/27/21	ORANGE COUNTY
49. 1/27/21	ORANGE COUNTY
50. 1/27/21	ORANGE COUNTY
51. 1/27/21	ORANGE COUNTY
52. 1/27/21	ORANGE COUNTY
53. 1/27/21	ORANGE COUNTY
54. 1/27/21	ORANGE COUNTY
55. 1/27/21	ORANGE COUNTY
56. 1/27/21	ORANGE COUNTY
57. 1/27/21	ORANGE COUNTY
58. 1/27/21	ORANGE COUNTY
59. 1/27/21	ORANGE COUNTY
60. 1/27/21	ORANGE COUNTY
61. 1/27/21	ORANGE COUNTY
62. 1/27/21	ORANGE COUNTY
63. 1/27/21	ORANGE COUNTY
64. 1/27/21	ORANGE COUNTY
65. 1/27/21	ORANGE COUNTY
66. 1/27/21	ORANGE COUNTY
67. 1/27/21	ORANGE COUNTY
68. 1/27/21	ORANGE COUNTY
69. 1/27/21	ORANGE COUNTY
70. 1/27/21	ORANGE COUNTY
71. 1/27/21	ORANGE COUNTY
72. 1/27/21	ORANGE COUNTY
73. 1/27/21	ORANGE COUNTY
74. 1/27/21	ORANGE COUNTY
75. 1/27/21	ORANGE COUNTY
76. 1/27/21	ORANGE COUNTY
77. 1/27/21	ORANGE COUNTY
78. 1/27/21	ORANGE COUNTY
79. 1/27/21	ORANGE COUNTY
80. 1/27/21	ORANGE COUNTY
81. 1/27/21	ORANGE COUNTY
82. 1/27/21	ORANGE COUNTY
83. 1/27/21	ORANGE COUNTY
84. 1/27/21	ORANGE COUNTY
85. 1/27/21	ORANGE COUNTY
86. 1/27/21	ORANGE COUNTY
87. 1/27/21	ORANGE COUNTY
88. 1/27/21	ORANGE COUNTY
89. 1/27/21	ORANGE COUNTY
90. 1/27/21	ORANGE COUNTY
91. 1/27/21	ORANGE COUNTY
92. 1/27/21	ORANGE COUNTY
93. 1/27/21	ORANGE COUNTY
94. 1/27/21	ORANGE COUNTY
95. 1/27/21	ORANGE COUNTY
96. 1/27/21	ORANGE COUNTY
97. 1/27/21	ORANGE COUNTY
98. 1/27/21	ORANGE COUNTY
99. 1/27/21	ORANGE COUNTY
100. 1/27/21	ORANGE COUNTY

Project Name  
HORIZON WEST  
SPRINGHILL PD  
PHASES IB-2, IB-3,  
IB-4, AND IB-5

Submitted To  
ORANGE COUNTY, FL  
Sheet Title  
SITE  
PLANS

C3.00

DATE

April 12, 2017

FOULKE & BARNETT  
Foulke & Barnett, LLC  
200 W. 1st St., Suite 200  
Tallahassee, FL 32301  
Tel: 904.437.2500 Fax: 904.437.2501  
www.foulkeandbarnett.com  
EIR: 1000-100-0000

EXHIBIT 3

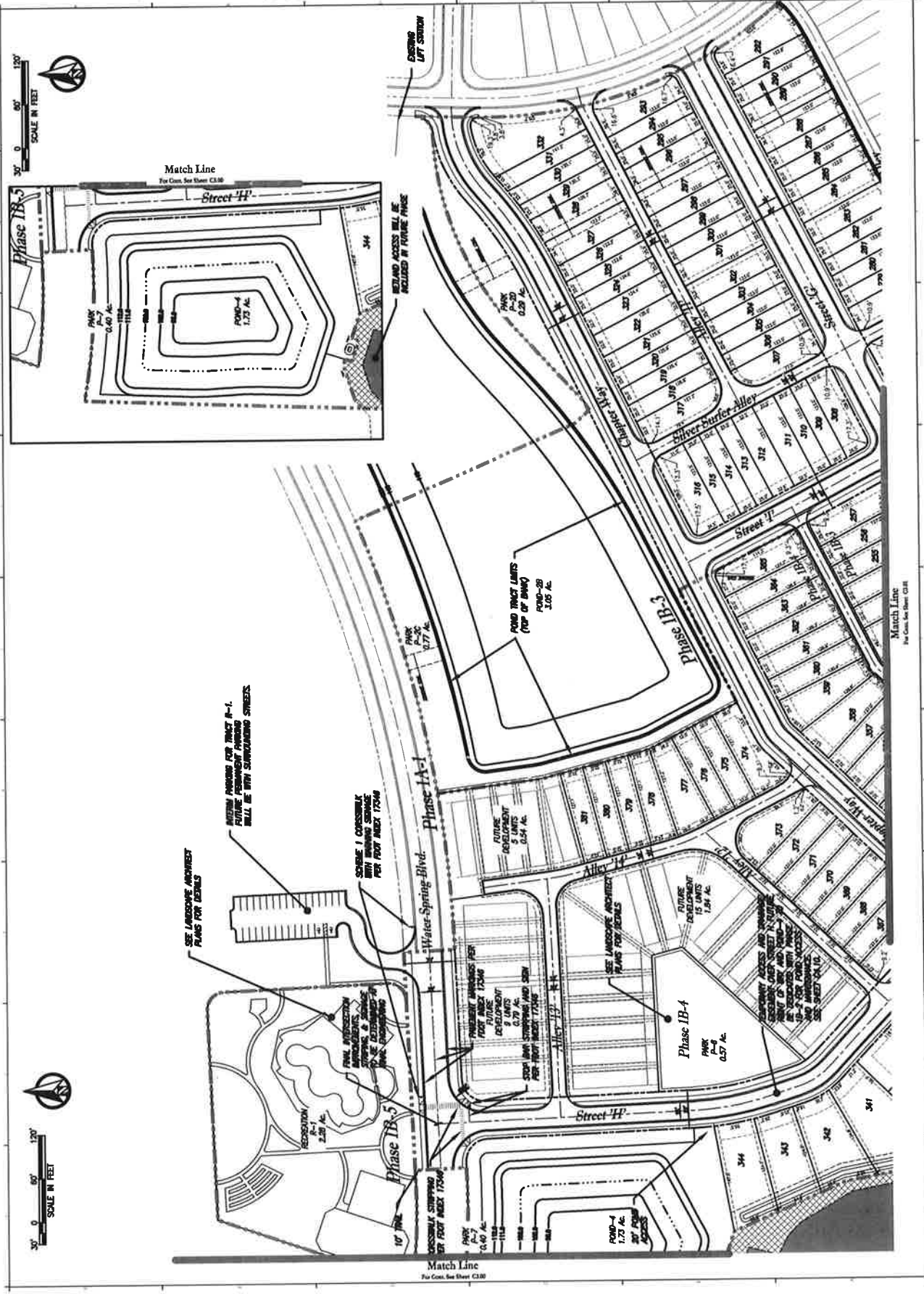

30' 0 60' 120'

SCALE IN FEET

30' 0 60' 120'

SCALE IN FEET

Match Line

For Cont. See Sheet C3.00

Street HP

Water Spring Blvd

Phase IB-1

Phase IB-2

Phase IB-3

Phase IB-4

Phase IB-5

Phase IB-6

Phase IB-7

Phase IB-8

Phase IB-9

Phase IB-10

Phase IB-11

Phase IB-12

Phase IB-13

Phase IB-14

Phase IB-15

Phase IB-16

Phase IB-17

Phase IB-18

Phase IB-19

Phase IB-20

Phase IB-21

Phase IB-22

Phase IB-23

Phase IB-24

Phase IB-25

Phase IB-26

Phase IB-27

Phase IB-28

Phase IB-29

Phase IB-30

Phase IB-31

Phase IB-32

Phase IB-33

Phase IB-34

Phase IB-35

Phase IB-36

Phase IB-37

Phase IB-38

Phase IB-39

Phase IB-40

Phase IB-41

Phase IB-42

Phase IB-43

Phase IB-44

Phase IB-45

Phase IB-46

Phase IB-47

Phase IB-48

Phase IB-49

Phase IB-50

Phase IB-51

Phase IB-52

Phase IB-53

Phase IB-54

Phase IB-55

Phase IB-56

Phase IB-57

Phase IB-58

Phase IB-59

Phase IB-60

Phase IB-61

Phase IB-62

Phase IB-63

Phase IB-64

Phase IB-65

Phase IB-66

Phase IB-67

Phase IB-68

Phase IB-69

Phase IB-70

Phase IB-71

Phase IB-72

Phase IB-73

Phase IB-74

Phase IB-75

Phase IB-76

Phase IB-77

Phase IB-78

Phase IB-79

Phase IB-80

Phase IB-81

Phase IB-82

Phase IB-83

Phase IB-84

Phase IB-85

Phase IB-86

Phase IB-87

Phase IB-88

Phase IB-89

Phase IB-90

Phase IB-91

Phase IB-92

Phase IB-93

Phase IB-94

Phase IB-95

Phase IB-96

Phase IB-97

Phase IB-98

Phase IB-99

Phase IB-100

Phase IB-101

Phase IB-102

Phase IB-103

Phase IB-104

Phase IB-105

Phase IB-106

Phase IB-107

Phase IB-108

Phase IB-109

Phase IB-110

Phase IB-111

Phase IB-112

Phase IB-113

Phase IB-114

Phase IB-115

Phase IB-116

Phase IB-117

Phase IB-118

Phase IB-119

Phase IB-120

Phase IB-121

Phase IB-122

Phase IB-123

Phase IB-124

Phase IB-125

Phase IB-126

Phase IB-127

Phase IB-128

Phase IB-129

Phase IB-130

Phase IB-131

Phase IB-132

Phase IB-133

Phase IB-134

Phase IB-135

Phase IB-136

Phase IB-137

Phase IB-138

Phase IB-139

Phase IB-140

Phase IB-141

Phase IB-142

Phase IB-143

Phase IB-144

Phase IB-145

Phase IB-146

Phase IB-147

Phase IB-148

Phase IB-149

Phase IB-150

Phase IB-151

Phase IB-152

Phase IB-153

Phase IB-154

Phase IB-155

Phase IB-156

Phase IB-157

Phase IB-158

Phase IB-159

Phase IB-160

Phase IB-161

Phase IB-162

Phase IB-163

Phase IB-164

Phase IB-165

Phase IB-166

Phase IB-167

Phase IB-168

Phase IB-169

Phase IB-170

Phase IB-171

Phase IB-172

Phase IB-173

Phase IB-174

Phase IB-175

Phase IB-176

Phase IB-177

Phase IB-178

Phase IB-179

Phase IB-180

Phase IB-181

Phase IB-182

Phase IB-183

Phase IB-184

Phase IB-185

Phase IB-186

Phase IB-187

Phase IB-188

Phase IB-189

Phase IB-190

Phase IB-191

Phase IB-192

Phase IB-193

Phase IB-194

Phase IB-195

Phase IB-196

Phase IB-197

Phase IB-198

Phase IB-199

Phase IB-200

Phase IB-201

Phase IB-202

Phase IB-203

Phase IB-204

Phase IB-205

Phase IB-206

Phase IB-207

Phase IB-208

Phase IB-209

Phase IB-210

Phase IB-211

Phase IB-212

Phase IB-213

Phase IB-214

Key Map



Legend

NO.	DATE	DESCRIPTION
1	01/12/18	SUBMIT TO ORANGE COUNTY
2	01/12/18	REVISIONS
3	01/12/18	REVISIONS
4	01/12/18	REVISIONS
5	01/12/18	REVISIONS
6	01/12/18	REVISIONS
7	01/12/18	REVISIONS
8	01/12/18	REVISIONS
9	01/12/18	REVISIONS
10	01/12/18	REVISIONS
11	01/12/18	REVISIONS
12	01/12/18	REVISIONS
13	01/12/18	REVISIONS
14	01/12/18	REVISIONS
15	01/12/18	REVISIONS
16	01/12/18	REVISIONS
17	01/12/18	REVISIONS
18	01/12/18	REVISIONS
19	01/12/18	REVISIONS
20	01/12/18	REVISIONS
21	01/12/18	REVISIONS
22	01/12/18	REVISIONS
23	01/12/18	REVISIONS
24	01/12/18	REVISIONS
25	01/12/18	REVISIONS
26	01/12/18	REVISIONS
27	01/12/18	REVISIONS
28	01/12/18	REVISIONS
29	01/12/18	REVISIONS
30	01/12/18	REVISIONS
31	01/12/18	REVISIONS
32	01/12/18	REVISIONS
33	01/12/18	REVISIONS
34	01/12/18	REVISIONS
35	01/12/18	REVISIONS
36	01/12/18	REVISIONS
37	01/12/18	REVISIONS
38	01/12/18	REVISIONS
39	01/12/18	REVISIONS
40	01/12/18	REVISIONS
41	01/12/18	REVISIONS
42	01/12/18	REVISIONS
43	01/12/18	REVISIONS
44	01/12/18	REVISIONS
45	01/12/18	REVISIONS
46	01/12/18	REVISIONS
47	01/12/18	REVISIONS
48	01/12/18	REVISIONS
49	01/12/18	REVISIONS
50	01/12/18	REVISIONS
51	01/12/18	REVISIONS
52	01/12/18	REVISIONS
53	01/12/18	REVISIONS
54	01/12/18	REVISIONS
55	01/12/18	REVISIONS
56	01/12/18	REVISIONS
57	01/12/18	REVISIONS
58	01/12/18	REVISIONS
59	01/12/18	REVISIONS
60	01/12/18	REVISIONS
61	01/12/18	REVISIONS
62	01/12/18	REVISIONS
63	01/12/18	REVISIONS
64	01/12/18	REVISIONS
65	01/12/18	REVISIONS
66	01/12/18	REVISIONS
67	01/12/18	REVISIONS
68	01/12/18	REVISIONS
69	01/12/18	REVISIONS
70	01/12/18	REVISIONS
71	01/12/18	REVISIONS
72	01/12/18	REVISIONS
73	01/12/18	REVISIONS
74	01/12/18	REVISIONS
75	01/12/18	REVISIONS
76	01/12/18	REVISIONS
77	01/12/18	REVISIONS
78	01/12/18	REVISIONS
79	01/12/18	REVISIONS
80	01/12/18	REVISIONS
81	01/12/18	REVISIONS
82	01/12/18	REVISIONS
83	01/12/18	REVISIONS
84	01/12/18	REVISIONS
85	01/12/18	REVISIONS
86	01/12/18	REVISIONS
87	01/12/18	REVISIONS
88	01/12/18	REVISIONS
89	01/12/18	REVISIONS
90	01/12/18	REVISIONS
91	01/12/18	REVISIONS
92	01/12/18	REVISIONS
93	01/12/18	REVISIONS
94	01/12/18	REVISIONS
95	01/12/18	REVISIONS
96	01/12/18	REVISIONS
97	01/12/18	REVISIONS
98	01/12/18	REVISIONS
99	01/12/18	REVISIONS
100	01/12/18	REVISIONS

HORIZON WEST  
SPRINGHILL PD  
PHASES IB-2, IB-3,  
IB-4, AND IB-5

Submitted To  
ORANGE COUNTY, FL

Submitted By  
SITE  
PLANS

Sheet No.  
C3.01

Date  
April 12, 2018

POULOS & BENNETT

Poulos & Bennett, LLC  
2000 E. 1st Street, Suite 100  
Tampa, FL 33602  
Tel: 813.241.1111  
Fax: 813.241.1112  
www.poulosandbennett.com

EXHIBIT 3

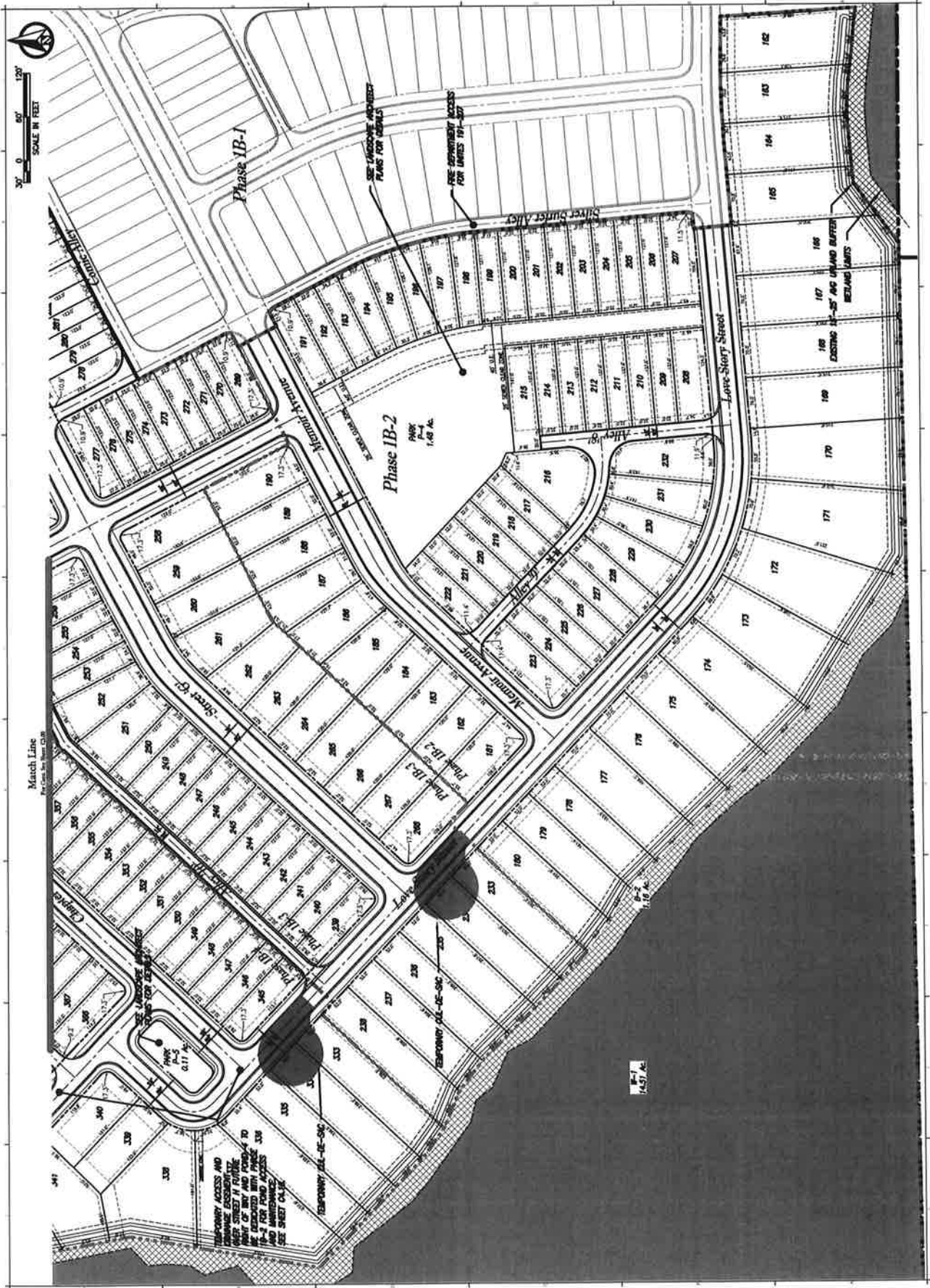

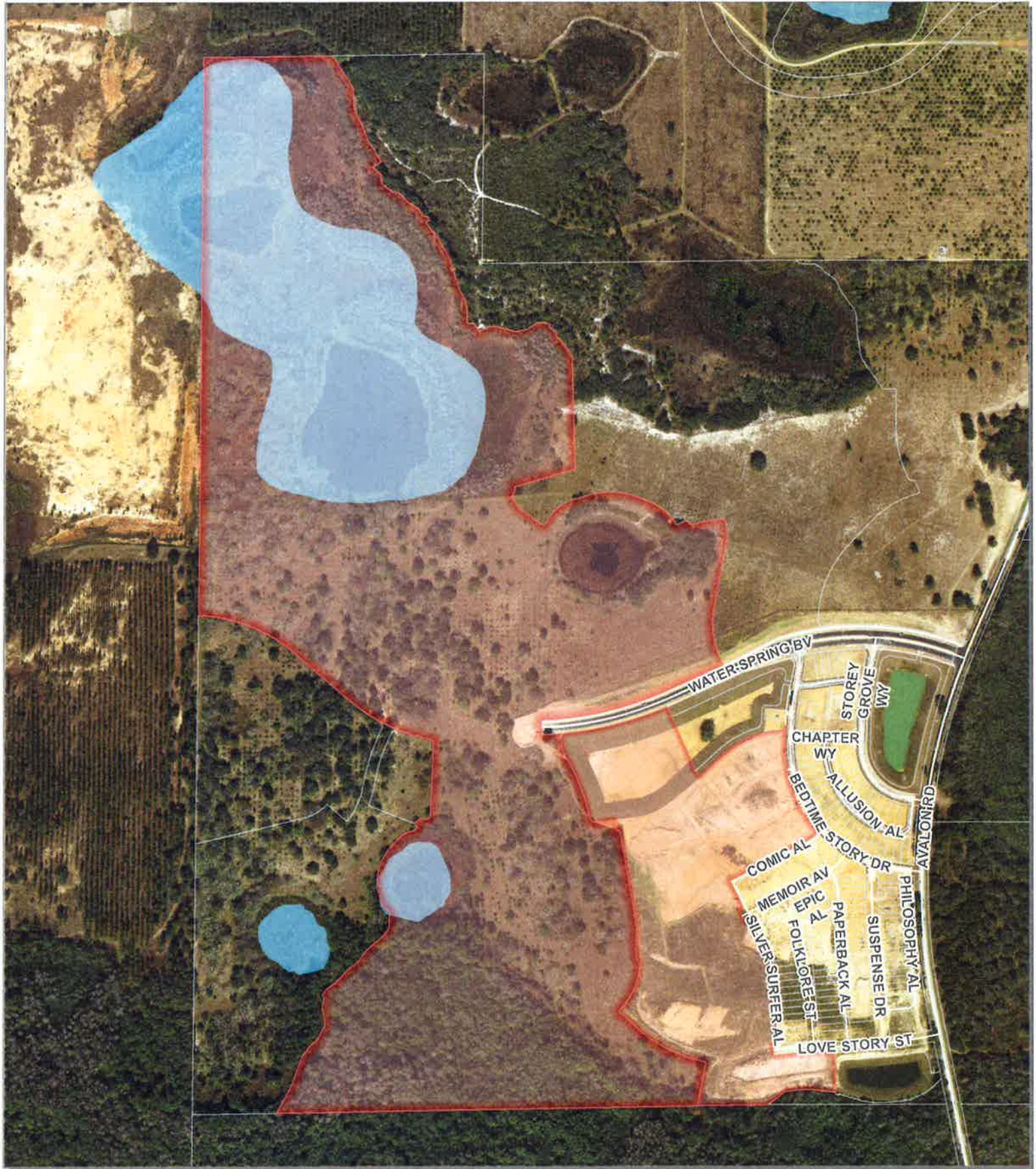

## Springhill PD / Springhill Phases 1B-2, 1B-3, 1B-4, & 1B-5 PSP

