



Interoffice Memorandum

October 9, 2017

TO: Mayor Teresa Jacobs  
and Board of County Commissioners

FROM: Mark V. Massaro, P.E., Director, Public Works Department

CONTACT PERSON: Christine N. Lofye, P. E., Acting Manager  
Traffic Engineering Division

PHONE NUMBER: (407) 836-7890

SUBJ: **Installation of Traffic Control Device and "No Parking" signs in Vineyards of Horizons West Phase 2B**

Our staff recommends that the following traffic control device be installed in Vineyards of Horizons West Phase 2B:

Install "STOP" sign on:  
Soter Lane at Beckman Drive

The Fire Marshal recommends that the following "No Parking" signs be installed in Vineyards of Horizons West Phase 2B:

Install "NO PARKING" signs on:  
Soter Lane  
Beckman Drive  
Stoller Avenue

**Action Requested: Approval of Traffic Control Device and "No Parking" sign installations in Vineyards of Horizons West Phase 2B. District 1.**

MVM/CNL/AHW

Attachments

## **VINEYARDS OF HORIZONS WEST PHASE 2B**

**A REPLAT OF A PORTION OF TRACT FD-1 AND A PORTION OF BECKMAN DRIVE,  
VINEYARDS OF WEST HORIZONS PHASE 2A ACCORDING TO THE PLAT THEREOF AS  
RECORDED IN PLAT BOOK 81, PAGES 108 THROUGH 112 OF THE PUBLIC RECORDS OF  
ORANGE COUNTY, FLORIDA AND A PORTION OF LAND LYING IN SECTION 23,  
TOWNSHIP 23 SOUTH, RANGE 27 EAST ORANGE COUNTY, FLORIDA  
DISTRICT # 1**

### **STOP/STREET**

<b><u>(1)</u></b>	<b>(Ft N)</b>	<b>on Soter Lane at Beckman Drive</b>	<b>6500 13800</b>
-------------------	---------------	---	-----------------------

### **END OF ROAD TREATMENT**

<b><u>(2)</u></b>	<b>(Ft N)</b>	<b>on Soter Lane at Bressler Alley</b>
-------------------	---------------	--

### **STOP/ALLEYWAYS**

<b><u>(3a)</u></b>	<b>(Ft E)</b>	<b>on Bressler Alley at Soter Lane</b>
<b><u>(4a)</u></b>	<b>(Ft E)</b>	<b>on Bravante Alley at Stoller Avenue</b>
<b><u>(5a)</u></b>	<b>(Ft E)</b>	<b>on Calera Alley at Stoller Avenue</b>
<b><u>(6a)</u></b>	<b>(Ft E)</b>	<b>on Farella Alley at Stoller Avenue</b>

### **NO PARKING with arrows**

<b><u>(7)</u></b>	<b>on Soter Lane from Beckman Drive extending 170ft north on the east side</b>
<b><u>(8)</u></b>	<b>on Beckman Drive from Soter Lane extending east to Stoller Avenue on the south side</b>
<b><u>(9)</u></b>	<b>on Stoller Avenue from Beckman Drive extending south to Ingelnook Drive on the west side</b>

**ahw/**

**10/9/2017**







CURVE	RADIUS	LENGTH	CHORD	BE ANGLE	DELTA
C400	240.00'	8.44'	8.44'	90°00'00"	0°00'00"
C401	33.00'	2.48'	2.48'	87°31'30.0"	04°28'11"
C404	33.00'	2.23'	2.23'	88°02'30.0"	03°08'41"
C405	33.00'	1.86'	1.86'	87°04'30.0"	05°01'26"
C408	33.00'	1.88'	1.88'	88°13'00.0"	02°54'00"
C409	33.00'	18.38'	18.32'	88°02'30.0"	03°08'41"
C410	33.00'	11.67'	11.66'	88°02'30.0"	03°08'41"
C411	33.00'	11.67'	11.66'	88°02'30.0"	03°08'41"

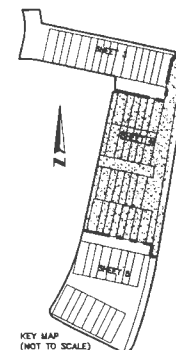
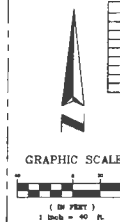

LINE TABLE		
LINE	LENGTH	BEARING
1401	3.75	S01 N1 20° W
1402	8.36	S77 N55° 00' E
1403	2.87	S77 N55° 00' E
1408	21.20	S13 N08° 20' W
1407	10.00	S77 N55° 00' E
1408	2.50	S13 N08° 20' W
1408	8.28	S77 N55° 00' E
1410	10.00	S77 N55° 00' E
1411	2.50	S13 N08° 20' W
1412	13.86	S77 N55° 00' W
1418	2.07	S51 N05° 20' W
1417	10.00	S77 N55° 00' E
1420	25.00	S00 N47° 44' E

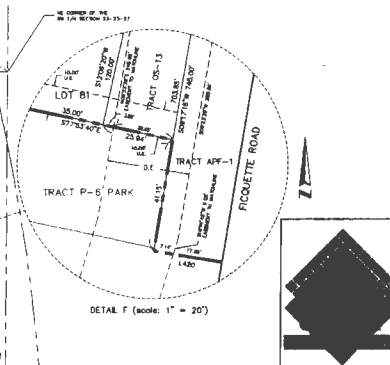

SHEET 1 of 5 - legal description, dedication,  
Surveyor's notes  
SHEET 2 of 5 - boundary, key map & legend  
SHEET 3 through 5 of 5 - geometry

16 EAST PLANT STREET  
WINTER GARDEN, FLORIDA 34787  
(407) 854-5355

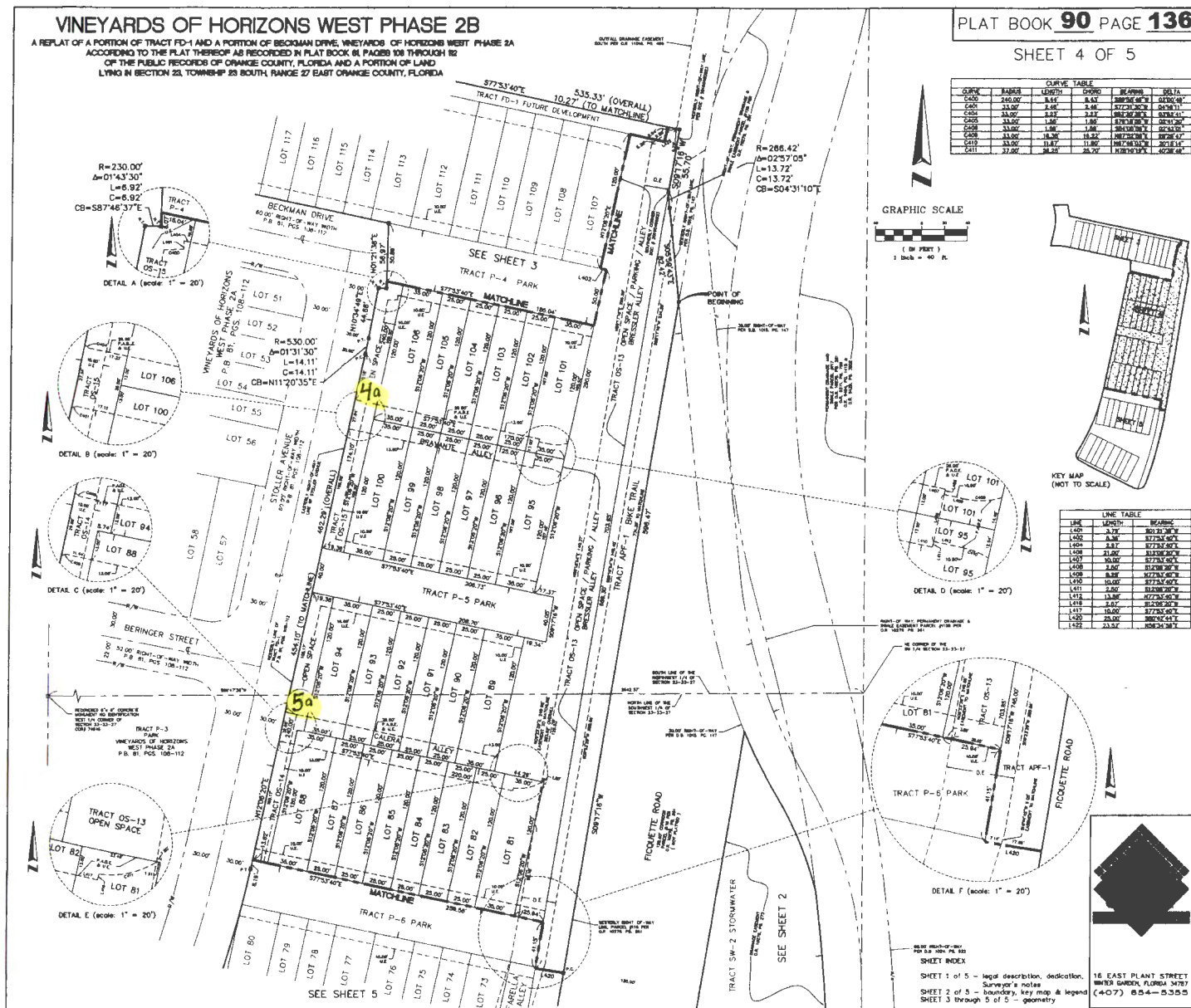

# VINEYARDS OF HORIZONS WEST PHASE 2B

A REPLAT OF A PORTION OF TRACT PD-1 AND A PORTION OF BECKMAN DRIVE, VINEYARDS OF HORIZONS WEST PHASE 2A  
ACCORDING TO THE PLAT THEREOF AS RECORDED IN PLAT BOOK 84, PAGES 108 THROUGH 112  
OF THE PUBLIC RECORDS OF ORANGE COUNTY, FLORIDA AND A PORTION OF LAND  
LYING IN SECTION 25, TOWNSHIP 28 SOUTH, RANGE 27 EAST ORANGE COUNTY, FLORIDA

SHEET 5 OF 5 PLAT BOOK **90** PAGE **137**

LINE	LENGTH	BEARING
1500	41.18	S89°17'17"E
1500	28.00	S89°17'44"E

CURVE	ANGLE	LENGTH	CHORD	BEARING	DATE
CS09	43.00°	288.71	84.48	S13°27'24"E	1/28/20
CS09	43.00°	21.81	31.81	S13°27'24"E	8/11/16
CS09	38.00°	13.32	13.12	S15°24'21"E	7/28/16
CS09	38.00°	46.16	42.11	S67°12'22"E	7/28/16
CS08	173.00°	38.42	38.42	S10°00'00"E	1/24/15
CS11	88.00°	6.38	6.38	S88°38'24"E	6/20/14

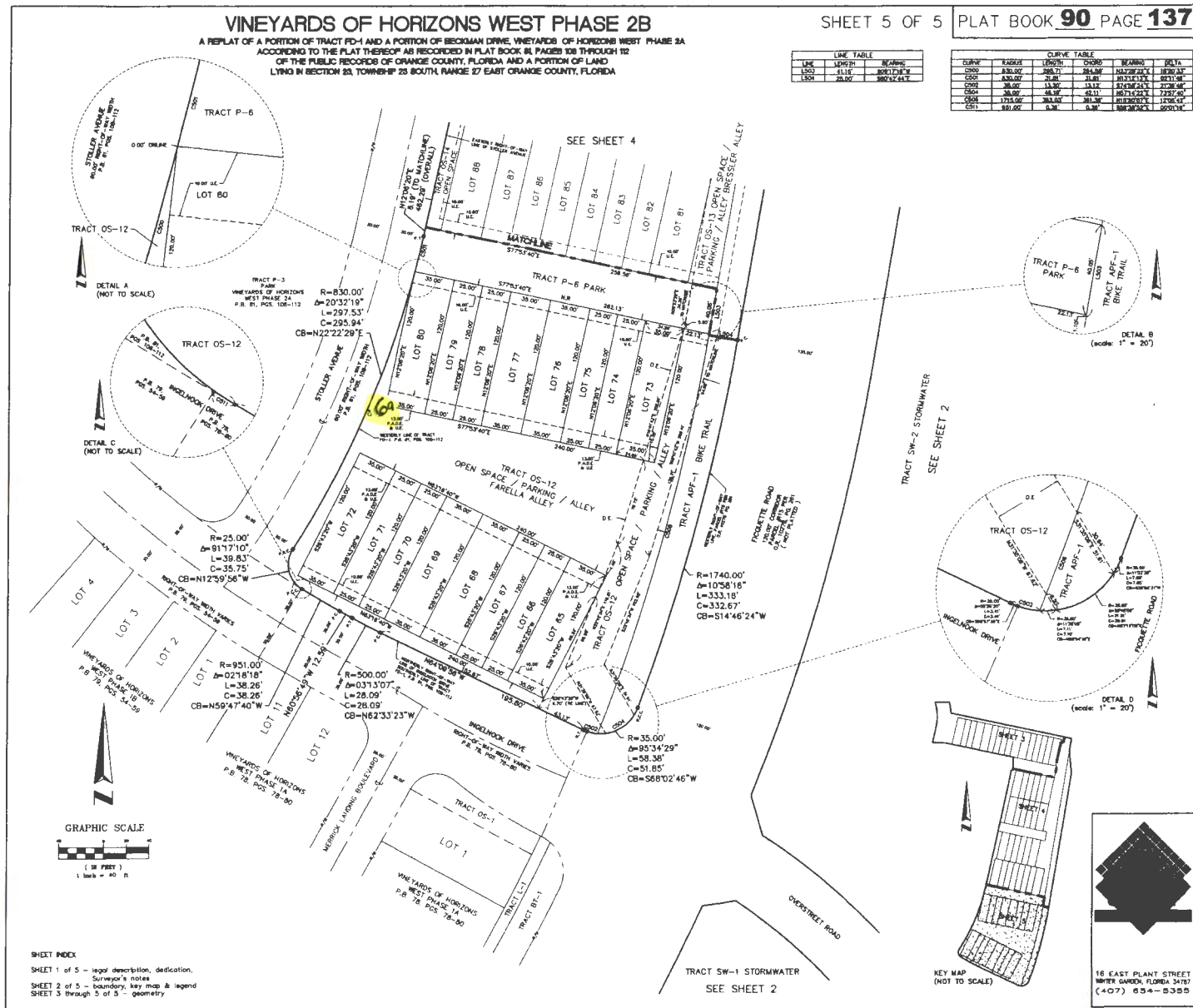



## VINEYARDS OF HORIZONS WEST PHASE 2B

A REPLAT OF A PORTION OF TRACT FD-1 AND A PORTION OF BECKMAN DRIVE, WHEATFARMS OF HORIZONS WEST PHASE 2A  
ACCORDING TO THE PLAT THEREOF AS RECORDED IN PLAT BOOK 81, PAGES 108 THROUGH 112  
OF THE PUBLIC RECORDS OF ORANGE COUNTY, FLORIDA AND A PORTION OF LAND  
LYING IN SECTION 23, TOWNSHIP 33 SOUTH, RANGE 27 EAST ORANGE COUNTY, FLORIDA

NO PARKING

NO PARKING



KEY MAP  
(NOT TO SCALE)

CURVE TABLE					
CURVE	RADIUS	LENGTH	CHORD	BEARING	DELTA
C300	180.00'	27.88'	27.83'	S89°10'30"W	08°52'00"
C301	180.00'	72.95'	8.80'	N78°18'00"W	02°30'55"
C302	280.00'	89.51'	72.38'	N04°33'27"E	10°08'44"
C303	33.00'	8.89'	8.85'	S67°38'00"W	15°35'34"
C304	230.00'	114.80'	113.42'	N01°53'28"E	20°32'08"

LINE TABLE		
LINE	LENGTH	BEARING
L300	81.87	N12°32'00"E
L301	27.27	S77°35'40"E
L304	86.84	N12°32'00"E
L307	13.00	N12°30'20"E
L308	13.00	N37°30'20"E

## SHEET INDEX

SHEET 1 of 5 - legal description, dedication,  
Surveyor's notes  
SHEET 2 of 5 - boundary, key map & legend  
SHEET 3 through 5 of 5 - geometry

NO PARKING



PLAT BOOK **90** PAGE **136**

SHEET 4 OF 5

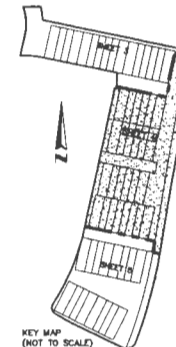
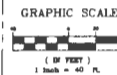
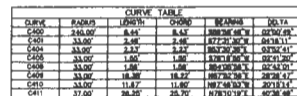

LINE TABLE		
LINE	LINE NO.	NAME
100	1.0	100.0000
101	1.1	101.1000
102	1.2	102.2000
103	1.3	103.3000
104	1.4	104.4000
105	1.5	105.5000
106	1.6	106.6000
107	1.7	107.7000
108	1.8	108.8000
109	1.9	109.9000
110	2.0	110.0000
111	2.1	111.1000
112	2.2	112.2000
113	2.3	113.3000
114	2.4	114.4000
115	2.5	115.5000
116	2.6	116.6000
117	2.7	117.7000
118	2.8	118.8000
119	2.9	119.9000
120	3.0	120.0000
121	3.1	121.1000
122	3.2	122.2000
123	3.3	123.3000
124	3.4	124.4000
125	3.5	125.5000
126	3.6	126.6000
127	3.7	127.7000
128	3.8	128.8000
129	3.9	129.9000
130	4.0	130.0000
131	4.1	131.1000
132	4.2	132.2000
133	4.3	133.3000
134	4.4	134.4000
135	4.5	135.5000
136	4.6	136.6000
137	4.7	137.7000
138	4.8	138.8000
139	4.9	139.9000
140	5.0	140.0000
141	5.1	141.1000
142	5.2	142.2000
143	5.3	143.3000
144	5.4	144.4000
145	5.5	145.5000
146	5.6	146.6000
147	5.7	147.7000
148	5.8	148.8000
149	5.9	149.9000
150	6.0	150.0000
151	6.1	151.1000
152	6.2	152.2000
153	6.3	153.3000
154	6.4	154.4000
155	6.5	155.5000
156	6.6	156.6000
157	6.7	157.7000
158	6.8	158.8000
159	6.9	159.9000
160	7.0	160.0000
161	7.1	161.1000
162	7.2	162.2000
163	7.3	163.3000
164	7.4	164.4000
165	7.5	165.5000
166	7.6	166.6000
167	7.7	167.7000
168	7.8	168.8000
169	7.9	169.9000
170	8.0	170.0000
171	8.1	171.1000
172	8.2	172.2000
173	8.3	173.3000
174	8.4	174.4000
175	8.5	175.5000
176	8.6	176.6000
177	8.7	177.7000
178	8.8	178.8000
179	8.9	179.9000
180	9.0	180.0000
181	9.1	181.1000
182	9.2	182.2000
183	9.3	183.3000
184	9.4	184.4000
185	9.5	185.5000
186	9.6	186.6000
187	9.7	187.7000
188	9.8	188.8000
189	9.9	189.9000
190	10.0	190.0000
191	10.1	191.1000
192	10.2	192.2000
193	10.3	193.3000
194	10.4	194.4000
195	10.5	195.5000
196	10.6	196.6000
197	10.7	197.7000
198	10.8	198.8000
199	10.9	199.9000
200	11.0	200.0000
201	11.1	201.1000
202	11.2	202.2000
203	11.3	203.3000
204	11.4	204.4000
205	11.5	205.5000
206	11.6	206.6000
207	11.7	207.7000
208	11.8	208.8000
209	11.9	209.9000
210	12.0	210.0000
211	12.1	211.1000
212	12.2	212.2000
213	12.3	213.3000
214	12.4	214.4000
215	12.5	215.5000
216	12.6	216.6000
217	12.7	217.7000
218	12.8	218.8000
219	12.9	219.9000
220	13.0	220.0000
221	13.1	221.1000
222	13.2	222.2000
223	13.3	223.3000
224	13.4	224.4000
225	13.5	225.5000
226	13.6	226.6000
227	13.7	227.7000
228	13.8	228.8000
229	13.9	229.9000
230	14.0	230.0000
231	14.1	231.1000
232	14.2	232.2000
233	14.3	233.3000
234	14.4	234.4000
235	14.5	235.5000
236	14.6	236.6000
237	14.7	237.7000
238	14.8	238.8000
239	14.9	239.9000
240	15.0	240.0000
241	15.1	241.1000
242	15.2	242.2000
243	15.3	243.3000
244	15.4	244.4000
245	15.5	245.5000
246	15.6	246.6000
247	15.7	247.7000
248	15.8	248.8000
249	15.9	249.9000
250	16.0	250.0000
251	16.1	251.1000
252	16.2	252.2000
253	16.3	253.3000
254	16.4	254.4000
255	16.5	255.5000
256	16.6	256.6000
257	16.7	257.7000
258	16.8	258.8000
259	16.9	259.9000
260	17.0	260.0000
261	17.1	261.1000
262	17.2	262.2000
263	17.3	263.3000
264	17.4	264.4000
265	17.5	265.5000
266	17.6	266.6000
267	17.7	267.7000
268	17.8	268.8000
269	17.9	269.9000
270	18.0	270.0000
271	18.1	271.1000
272	18.2	272.2000
273	18.3	273.3000
274	18.4	274.4000
275	18.5	275.5000
276	18.6	276.6000
277	18.7	277.7000
278	18.8	278.8000
279	18.9	279.9000
280	19.0	280.0000
281	19.1	281.1000
282	19.2	282.2000
283	19.3	283.3000
284	19.4	284.4000
285	19.5	285.5000
286	19.6	286.6000
287	19.7	287.7000
288	19.8	288.8000
289	19.9	289.9000
290	20.0	290.0000
291	20.1	291.1000
292	20.2	292.2000
293	20.3	293.3000
294	20.4	294.4000
295	20.5	295.5000
296	20.6	296.6000
297	20.7	297.7000
298	20.8	298.8000
299	20.9	299.9000
300	21.0	300.0000
301	21.1	301.1000
302	21.2	302.2000
303	21.3	303.3000
304	21.4	304.4000
305	21.5	305.5000
306	21.6	306.6000
307	21.7	307.7000
308	21.8	308.8000
309	21.9	309.9000
310	22.0	310.0000
311	22.1	311.1000
312	22.2	312.2000
313	22.3	313.3000
314	22.4	314.4000
315	22.5	315.5000
316	22.6	316.6000
317	22.7	317.7000
318	22.8	318.8000
319	22.9	319.9000
320	23.0	320.0000
321	23.1	321.1000
322	23.2	322.2000
323	23.3	323.3000
324	23.4	324.4000
325	23.5	325.5000
326	23.6	326.6000
327	23.7	327.7000
328	23.8	328.8000
329	23.9	329.9000
330	24.0	330.0000
331	24.1	331.1000
332	24.2	332.2000
333	24.3	333.3000
334	24.4	334.4000
335	24.5	335.5000
336	24.6	336.6000
337	24.7	337.7000
338	24.8	338.8000
339	24.9	339.9000
340	25.0	340.0000
341	25.1	341.1000
342	25.2	342.2000
343	25.3	343.3000
344	25.4	344.4000
345	25.5	345.5000
346	25.6	346.6000
347	25.7	347.7000
348	25.8	348.8000
349	25.9	349.9000
350	26.0	350.0000
351	26.1	351.1000
352	26.2	352.2000
353	26.3	353.3000
354	26.4	354.4000
355	26.5	355.5000
356	26.6	356.6000
357	26.7	357.7000
358	26.8	358.8000
359	26.9	359.9000
360	27.0	360.0000
361	27.1	361.1000
362	27.2	362.2000
363	27.3	363.3000
364	27.4	364.4000
365	27.5	365.5000
366	27.6	366.6000
367	27.7	367.7000
368	27.8	368.8000
369	27.9	369.9000
370	28.0	370.0000
371	28.1	371.1000
372	28.2	372.2000
373	28.3	373.3000
374	28.4	374.4000
375	28.5	375.5000
376	28.6	376.6000
377	28.7	377.7000
378	28.8	378.8000
379	28.9	379.9000
380	29.0	380.0000
381	29.1	381.1000
382	29.2	382.2000
383	29.3	383.3000
384	29.4	384.4000
385	29.5	385.5000
386	29.6	386.6000
387	29.7	387.7000
388	29.8	388.8000
389	29.9	389.9000
390	30.0	390.0000
391	30.1	391.1000
392	30.2	392.2000
393	30.3	393.3000
394	30.4	394.4000
395	30.5	395.5000
396	30.6	396.6000
397	30.7	397.7000
398	30.8	398.8000
399	30.9	399.9000
400	31.0	400.0000
401	31.1	401.1000
402	31.2	402.2000
403	31.3	403.3000
404	31.4	404.4000
405	31.5	405.5000
406	31.6	406.6000
407	31.7	407.7000
408	31.8	408.8000
409	31.9	409.9000
410	32.0	410.0000
411	32.1	411.1000
412	32.2	412.2000
413	32.3	413.3000
414	32.4	414.4000
415	32.5	415.5000
416	32.6	416.6000
417	32.7	417.7000
418	32.8	418.8000
419	32.9	419.9000
420	33.0	420.0000
421	33.1	421.1000
422	33.2	422.2000
423	33.3	423.3000
424	33.4	424.4000
425	33.5	425.5000
426	33.6	426.6000
427	33.7	427.7000
428	33.8	428.8000
429	33.9	429.9000
430	34.0	430.0000
431	34.1	431.1000
432	34.2	432.2000
433	34.3	433.3000
434	34.4	434.4000
435	34.5	435.5000
436	34.6	436.6000
437	34.7	437.7000
438	34.8	438.8000
439	34.9	439.9000
440	35.0	440.0000
441	35.1	441.1000
442	35.2	442.2000
443	35.3	443.3000
444	35.4	444.4000
445	35.5	445.5000
446	35.6	446.6000
447	35.7	447.7000
448	35.8	448.8000
449	35.9	449.9000
450	36.0	450.0000
451	36.1	451.1000
452	36.2	452.2000
453	36.3	453.3000
454	36.4	454.4000
455	36.5	455.5000
456	36.6	456.6000
457	36.7	457.7000
458	36.8	458.8000
459	36.9	459.9000
460	37.0	460.0000
461	37.1	461.1000
462	37.2	462.2000
463	37.3	463.3000
464	37.4	464.4000
465	37.5	465.

NO PARKING

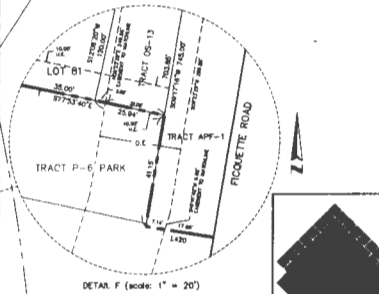

DETAL. F (scale: 1" = 20')



16 EAST PLANT STREET  
WINTER GARDEN, FLORIDA 34787  
(407) 854-8388

SHEET INDEX

SHEET 1 of 5 - legal description, dedication,  
Surveyor's notes  
SHEET 2 of 5 - boundary, key map & legend  
SHEET 3 through 5 of 5 - geometry

NO PARKING

**NO PARKING**

SHEET 5 OF 5 | PLAT BOOK **90** PAGE **137**

A REPLAT OF A PORTION OF TRACT PD-1 AND A PORTION OF BECKMAN DRIVE, WINEYARDS OF HORIZONS WEST PHASE 2A ACCORDING TO THE PLAT THEREOF AS RECORDED IN PLAT BOOK 81, PAGES 108 THROUGH 112 OF THE PUBLIC RECORDS OF ORANGE COUNTY, FLORIDA, AND A PORTION OF LAND LYING IN SECTION 23, TOWNSHIP 23 SOUTH, RANGE 27 EAST ORANGE COUNTY, FLORIDA

CURVE	RADIUS	LENGTH	CHORD	BEARING	DELTA
C100A	825.00'	269.71'	264.56'	N63°28'22"E	17°02'14"
C200	825.00'	381.81'	35.82'	N53°32'12"E	00°11'54"
C202	36.00'	13.50'	13.47'	E75°56'24"E	72°57'45"
C204	36.00'	46.56'	45.11'	N67°24'22"E	22°57'45"
C206	1725.00'	383.05'	381.36'	N10°02'07"E	17°02'14"
C311	801.00'	0.36'	0.36'	S09°28'52"E	00°01'14"



**NO PARKING**

SHEET INDEX

SHEET 1 of 5 - legal description, dedication,  
Surveyor's notes

SHEET 2 of 5 - boundary, key map & legend

SHEET 3 through 5 of 5 - geometry

KEY MAP  
(NOT TO SCALE)

14 EAST PLANT STREET  
WATER GARDEN, FLORIDA 34785  
(407) 854-5355